

PLAT OF SURVEY

OF

LOT 5 IN BURLINGTON WOODS ESTATES, BEING A SUBDIVISION OF PART OF THE NORTHWEST QUARTER SECTION 13, TOWNSHIP 38 NORTH, RANGE 9 EAST OF THE THIRD PRINCIPAL MERIDIAN ACCORDING TO THE PLAT THEREOF RECORDED DECEMBER 8, 2017 AS DOCUMENT R2017-125863, IN DUPAGE COUNTY, ILLINOIS.

COMMONLY KNOWN AS: 243 N. LAIRD STREET, NAPERVILLE
PIN NO.: 07-13-101-017



SCALE: 1" = 10'
BASIS OF BEARING —
BURLINGTON WOODS ESTATES
SUBDIVISION PLAT

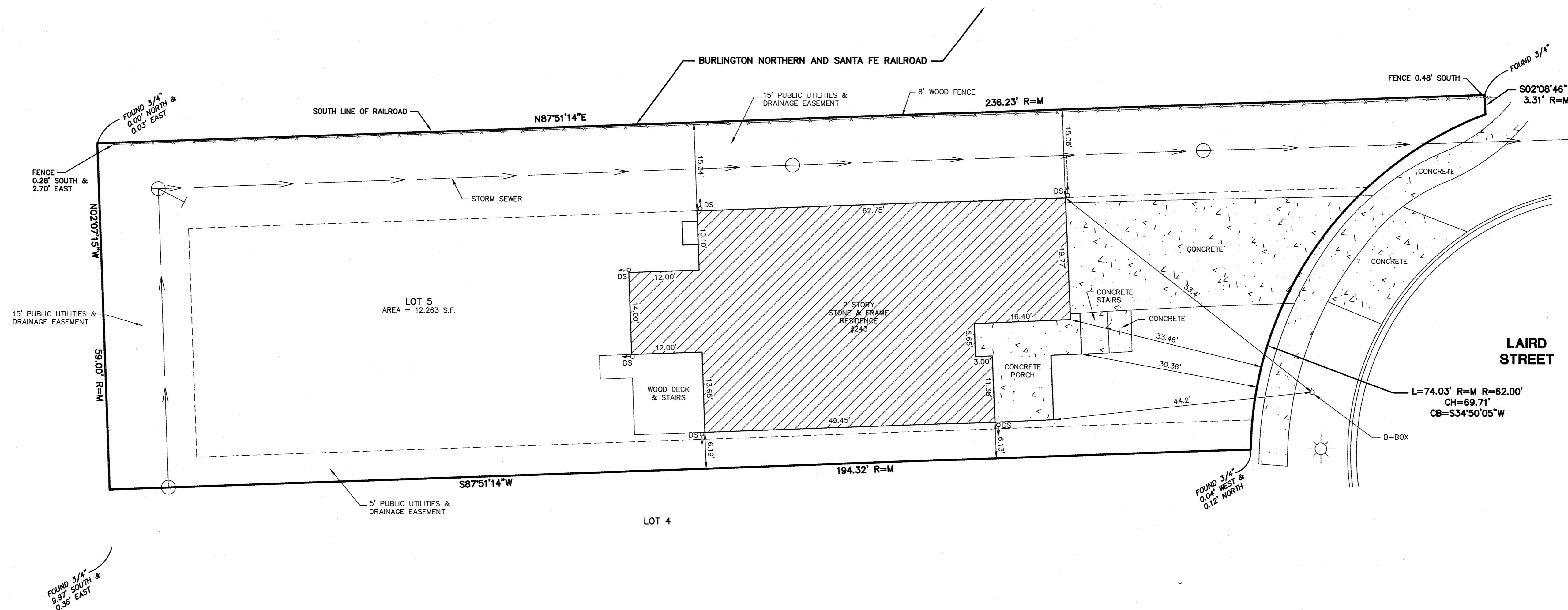

ABBREVIATIONS

M = MEASURED DIMENSION
R = RECORD DIMENSION

THIS PROFESSIONAL SERVICE CONFORMS TO THE CURRENT ILLINOIS MINIMUM STANDARD FOR A BOUNDARY SURVEY

ORDERED BY EASTMAN PROPERTIES

NOTE: COMPARE ALL POINTS BEFORE BUILDING AND REPORT ANY DIFFERENCE AT ONCE. EASEMENTS AND BUILDING LINES INDICATED ARE TAKEN FROM ORIGINAL RECORDED SUBDIVISION PLAT. FOR SUBSEQUENT EASEMENTS AND BUILDING LINES ADDED, ALTERED, OR NOT DEPICTED UPON RECORDED SUBDIVISION PLAT, REFER TO TITLE POLICY, DEED OR INSTRUMENT CREATING SAME.

SURVEYOR'S CERTIFICATE

STATE OF ILLINOIS)
SS)
COUNTY OF DU PAGE)

WE, **INTECH CONSULTANTS, INC.** HEREBY STATE THAT WE HAVE SURVEYED THE ABOVE DESCRIBED PROPERTY AND THE PLAT HEREON DRAWN IS A CORRECT REPRESENTATION OF THE SAME.

DATED THIS 10th DAY OF JUNE

Mark S. Stronic
ILLINOIS PROFESSIONAL LAND SURVEYOR NO. 35-2587
MY LICENSE EXPIRES/RENEWS 11-30-2020

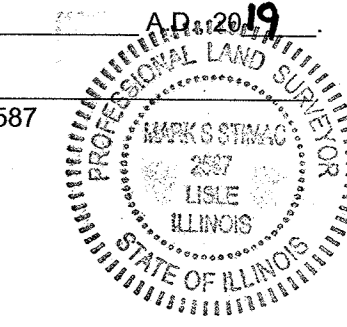

INTECH CONSULTANTS, INC.

1989 UNIVERSITY LANE, SUITE D
LISLE, ILLINOIS 60532
PHONE: 630-964-5656
ENGINEERS - SURVEYORS
ILLINOIS REGISTRATION No. 184-001040

PREPARED: 6-10-19

SHEET No. 1 of 1

JOB No.: 7172