

PLAT OF SURVEY

BY
PAUL R. STANCATO



8243 W. LINCOLN HIGHWAY
FRANKFORT, ILLINOIS 60423

LAND SURVEYING & CONSULTING SERVICE
REGISTERED ILLINOIS LAND SURVEYOR

815: 464-7070

BASIS FOR
BEARINGS: LOCAL
COORDINATE SYSTEM
LEGAL

ROLLING MEADOWS DRIVE

ASPHALT PAVEMENT (66.00' R.O.W.)

LOT 75, IN MIDAM'S ADDITION TO
BROOK CROSSINGS UNIT NO. 5
BEING A SUBDIVISION OF PART OF
THE SOUTHEAST 1/4 OF SECTION 2,
TOWNSHIP 37 NORTH, RANGE 9,
EAST OF THE THIRD PRINCIPAL
MERIDIAN, ACCORDING TO THE PLAT
THEREOF RECORDED AUGUST 19,
1983 AS DOCUMENT NO.
R83-24003, AND CERTIFICATE OF
CORRECTION RECORDED APRIL 23,
1984 AS DOCUMENT NO. R84-11137,
IN WELL COUNTY, ILLINOIS.

GATESHEAD DRIVE
ASPHALT PAVEMENT (66.00' R.O.W.)

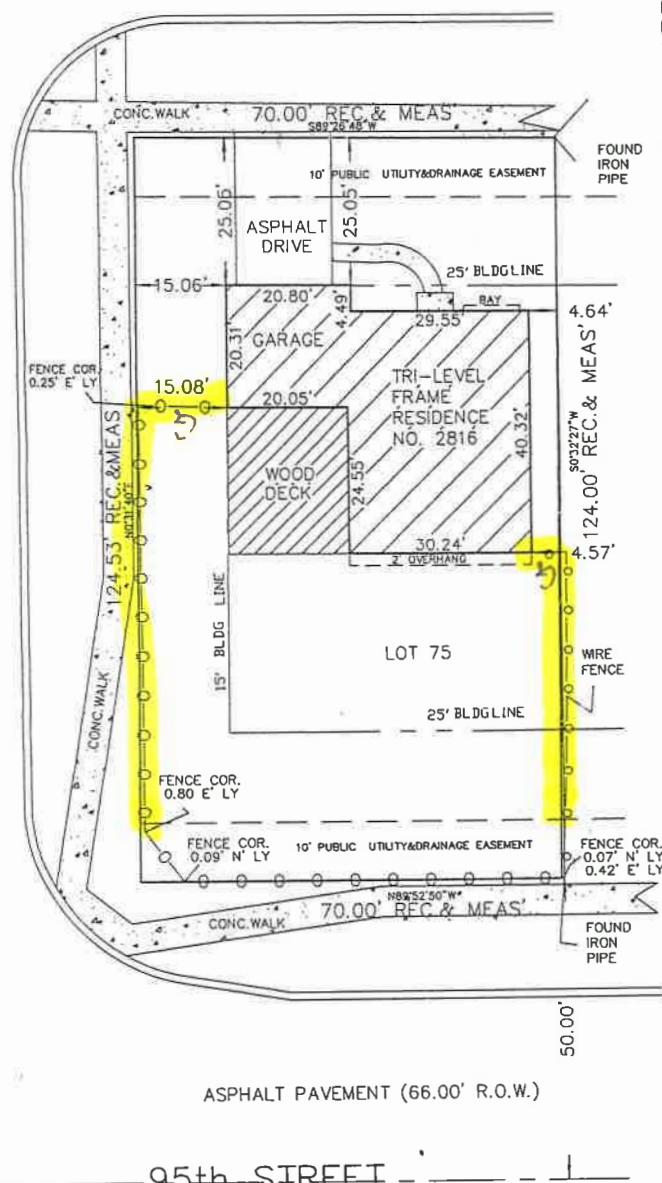

ASPHALT PAVEMENT (66.00' R.O.W.)

95th STREET

SURVEYORS NOTES:

- 1) ALL DIMENSIONS ARE GIVEN IN FEET AND DECIMAL PARTS THEREOF.
- 2) BEFORE STARTING ANY CONSTRUCTION OF IMPROVEMENTS OR FENCES, FIELD MONUMENTATION SHOULD BE ESTABLISHED.
- 3) COMPARE ALL DIMENSIONS BEFORE BUILDING AND REPORT ANY DISCREPANCIES AT ONCE. REFER TO DEED OR TITLE POLICY AND LOCAL ORDINANCES FOR RESTRICTIONS, BUILDING LINES AND EASEMENTS.
- 4) NO DIMENSIONS SHALL BE DERIVED FROM SCALE MEASUREMENTS.
- 5) ONLY EMBOSSED LAND SURVEYORS SEAL REPRESENTS AUTHENTIC COPY.
- 6) BOUNDARY SURVEY WITHOUT STAKES REQUESTED BY THE CLIENT, UNLESS OTHERWISE NOTED.

SURVEY BASED ON FIELD WORK COMPLETED:

6-3-05

SURVEY NO. FF-05-3770

ORDERED BY ATINY REL. CO. INC.

SCALE: 1" = 20'

STATE OF ILLINOIS }
COUNTY OF WILL } SS:

I, PAUL R. STANCATO, DO HEREBY CERTIFY THAT AT AND UNDER MY DIRECTION WE HAVE SURVEYED THE ABOVE DESCRIBED TRACT OF LAND AND THIS PLAT IS A CORRECT REPRESENTATION OF SAID SURVEY. 10TH

GIVEN UNDER MY HAND AND SEAL THIS 14TH DAY OF JUNE A.D., 2005

Paul R. Stancato

ILLINOIS LAND SURVEYOR NO. 35-3054

SURVEY NO. FF-05-3770

LICENSE EXPIRES 11/30/2006