

PROJECT DATA

CLIENT: COSTCO WHOLESALE
999 LAKE DRIVE
ISSAQUAH, WA 98027

PROJECT ADDRESS: 1255 E OGDEN AVENUE
NAPERVILLE, IL

SITE DATA:

TOTAL COSTCO SITE AREA: 18.95 ACRES
JURISDICTION: CITY OF NAPERVILLE
ZONING: B2 (CURRENT)

BUILDING DATA:

TOTAL BUILDING FOOTPRINT AREA: 161,210 SF
INCLUDES:
WAREHOUSE MAIN LEVEL 155,760 SF
ENCLOSED VESTIBULE 5,450 SF

PARKING DATA:

TOTAL PARKING: 912 STALLS
INCLUDES:
MAIN LEVEL PARKING PROVIDED:
10' WIDE STALLS 893 STALLS
ACCESSIBLE STALLS 19 STALLS
NUMBER OF STALLS PER 1000 SF OF BUILDING AREA: 5.70 STALLS

NOTES:
EXISTING CONDITIONS TO BE FIELD VERIFIED.

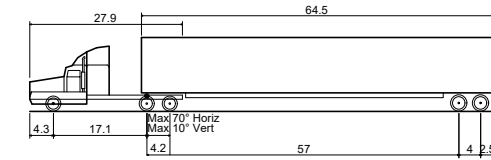

Overall Length 84.90ft
Overall Width 8.50ft
Overall Body Height 13.50ft
Min Body Ground Clearance 1.334ft
Max Track Width 8.50ft
Lock-to-lock time 6.00s
Max Steering Angle (Virtual) 28.40°

US - COSTCO - RECEIVING - TYP

SCALE: 1/16" = 1'-0"

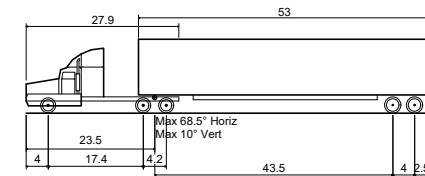

Overall Length 73.50ft
Overall Width 8.50ft
Overall Body Height 13.50ft
Min Body Ground Clearance 1.334ft
Max Track Width 8.50ft
Lock-to-lock time 6.00s
Max Steering Angle (Virtual) 28.40°

US - COSTCO - FUEL - MEDIUM

SCALE: 1/16" = 1'-0"

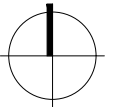

0 40' 80' 160'
1" = 80'-0"



NAPERVILLE, IL
(OGDEN MALL)

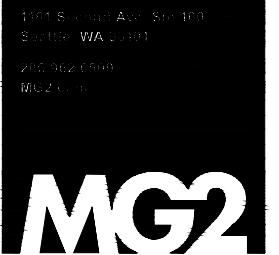

MARCH 4, 2020

SITE PLAN WITH
TRUCK PATH

DD13-03

COSTCO WHOLESALE

SITE PLAN WITH TRUCK PATH

NAPERVILLE, ILLINOIS

MARCH 4, 2020

© MG2, Inc. All rights reserved. No part of this document may be reproduced in any form or by any means without permission in writing from MG2.

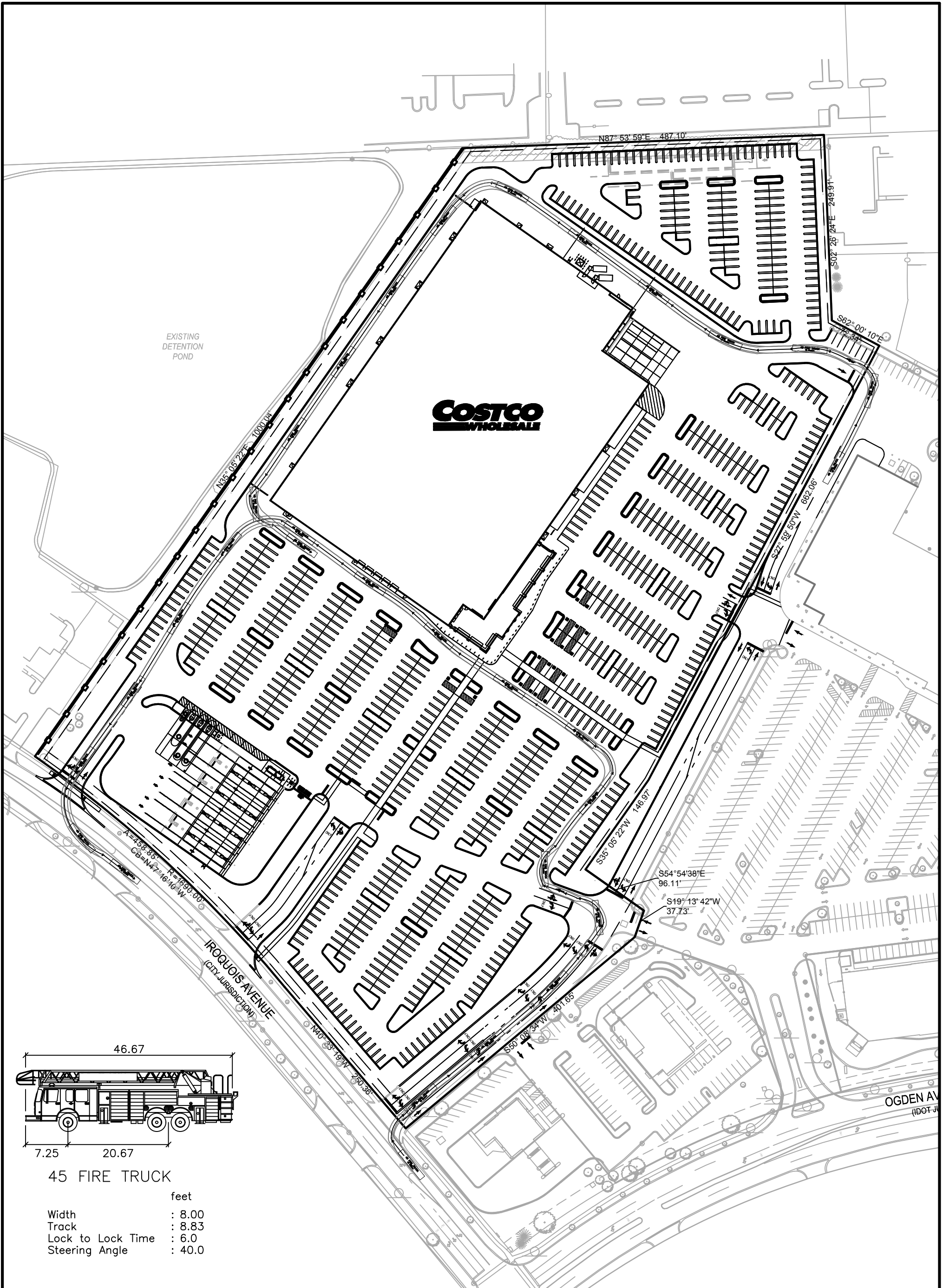

EXISTING
DETENTION
POND

COSTCO
WHOLESALE

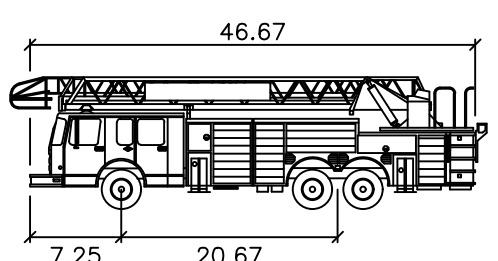

45 FIRE TRUCK

	feet
Width	: 8.00
Track	: 8.83
Lock to Lock Time	: 6.0
Steering Angle	: 40.0

 7325 Janes Avenue
Woodridge, IL 60517
630.724.9200 phone
www.v3co.com

COSTCO
WHOLESALE

NAPERVILLE ILLINOIS

FIRE TRUCK EXHIBIT

DATE: 03-03-20

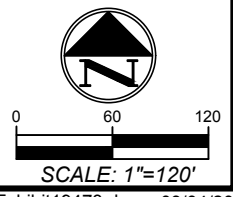

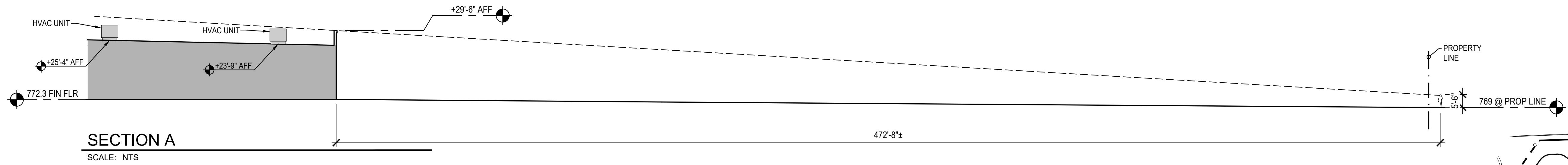

SECTION A

SCALE: NTS

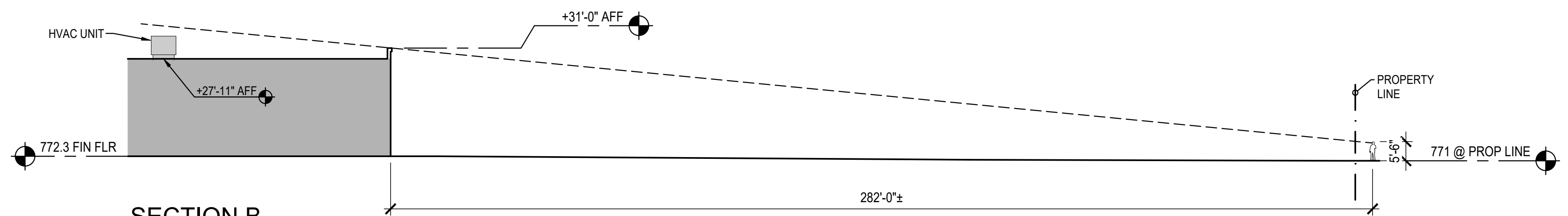

SECTION B

SCALE: NTS

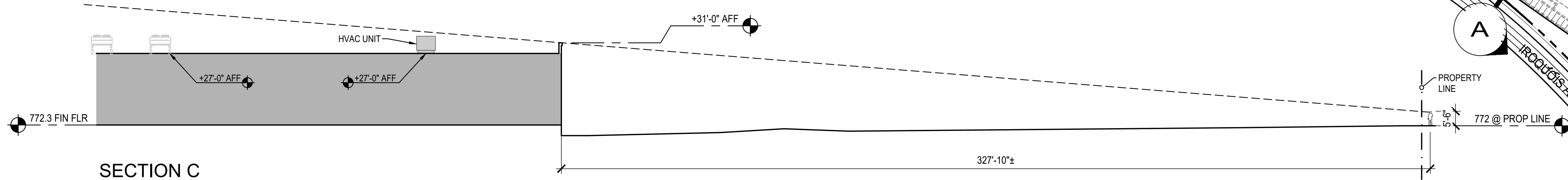

SECTION C

SCALE: NTS

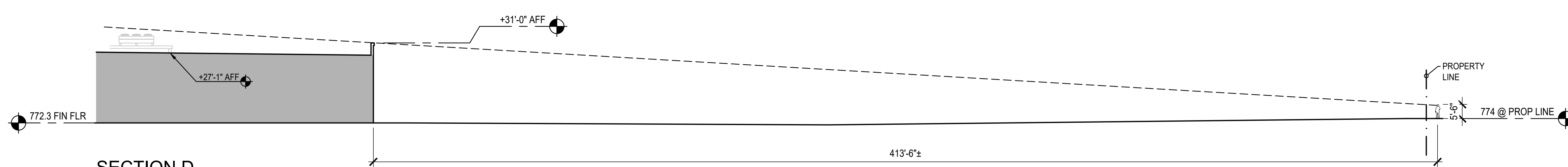

SECTION D

SCALE: NTS

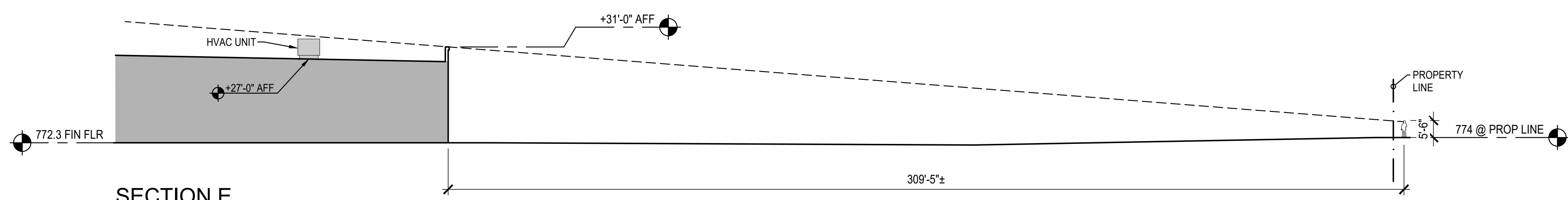

SECTION E

SCALE: NTS

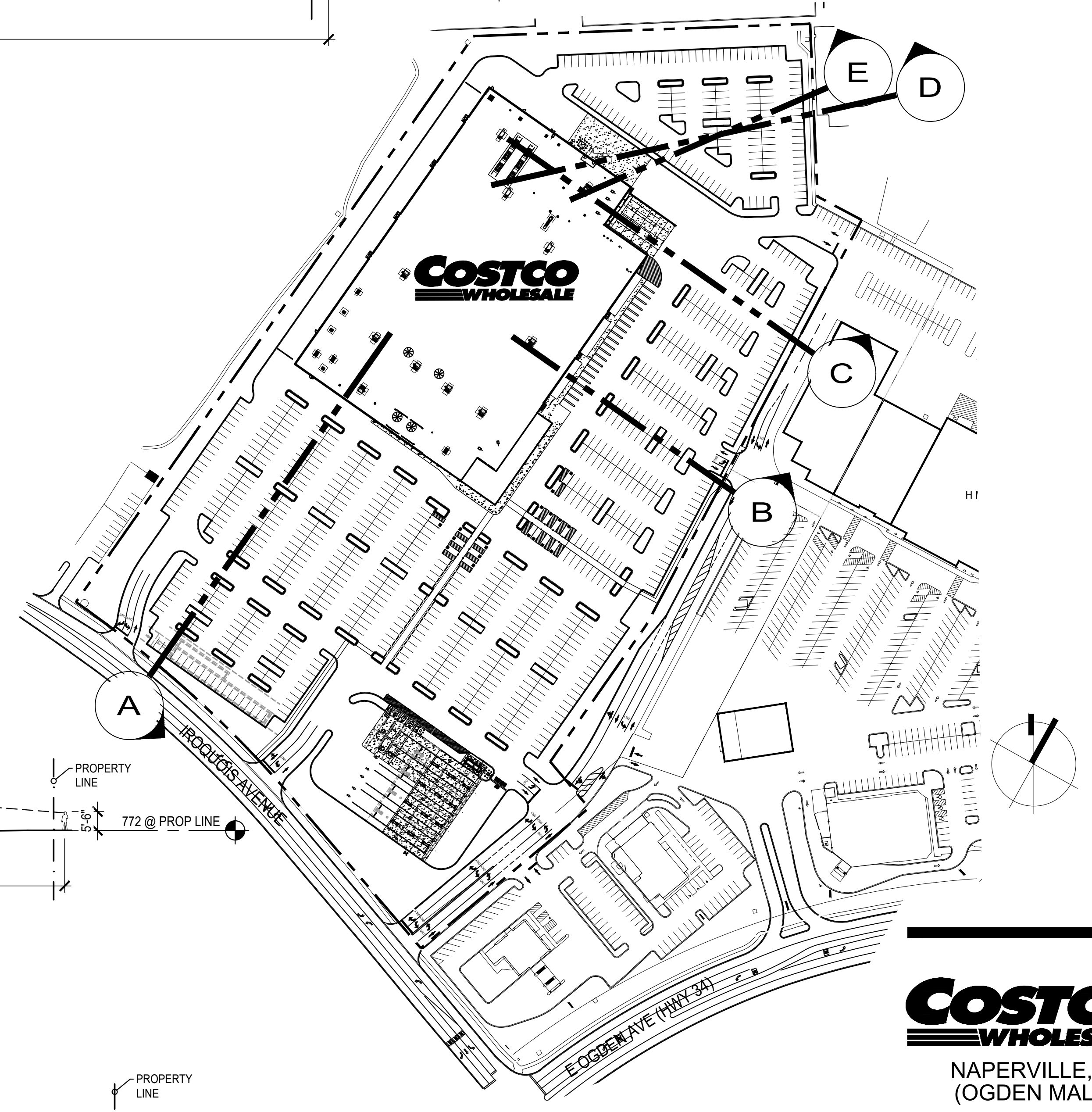

NAPERVILLE, IL
(OGDEN MALL)

1101 Second Ave, Ste 100
Seattle, WA 98101
206 962 6500
MG2.com



JANUARY 16, 2020

PRELIMINARY
SITE SECTIONS

P13-01

COSTCO WHOLESALE

NAPERVILLE, ILLINOIS

PRELIMINARY SITE SECTIONS

JANUARY 16, 2020

© MG2, Inc. All rights reserved. No part of this document may be reproduced in any form or by any means without permission in writing from MG2.

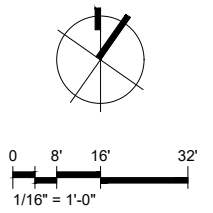
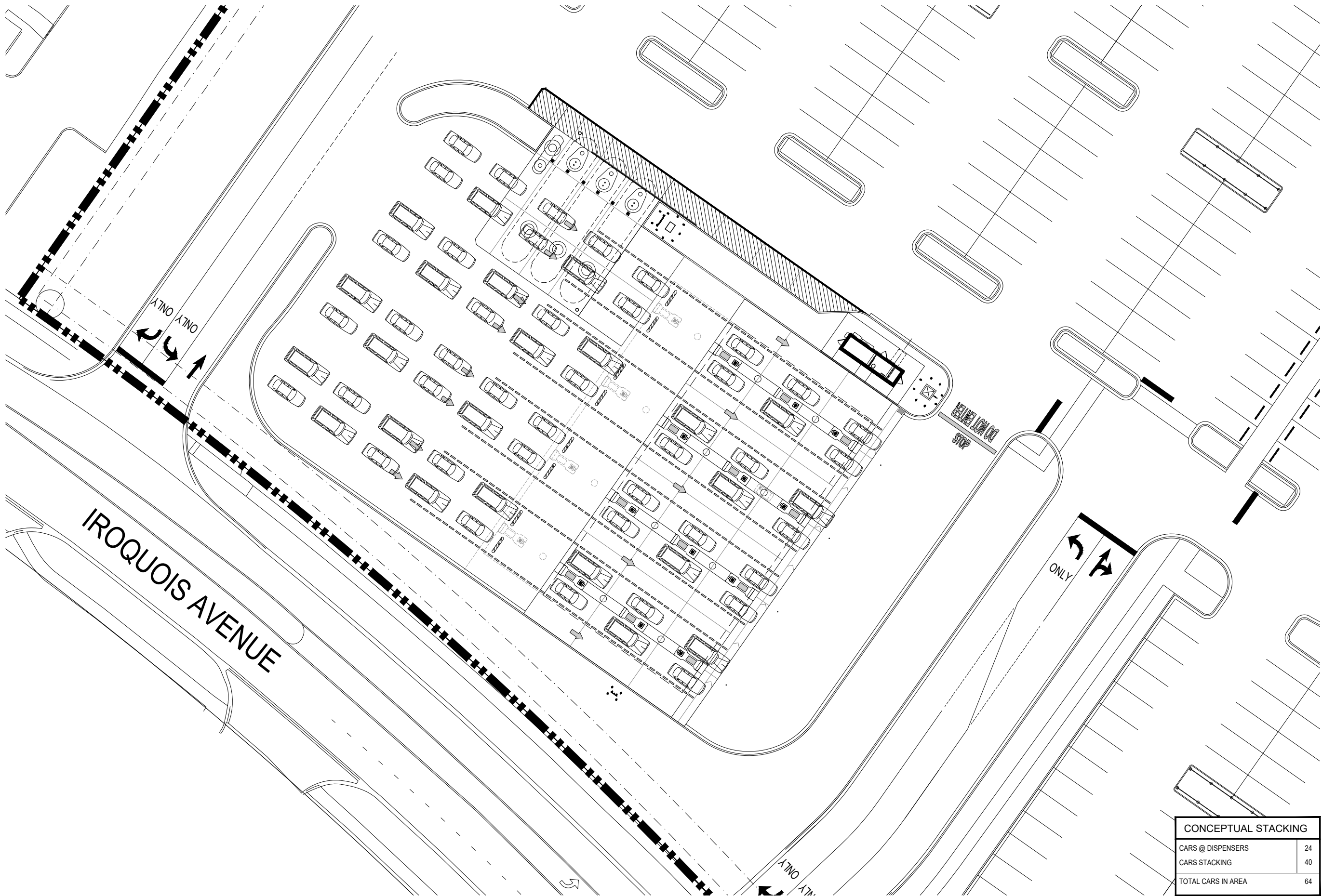

COSTCO
WHOLESALE
 NAPERVILLE, IL
 (OGDEN MALL)

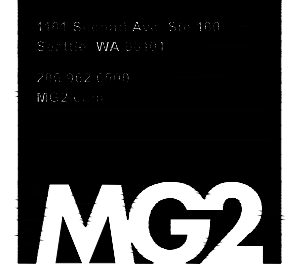

CONCEPTUAL STACKING	
CARS @ DISPENSERS	24
CARS STACKING	40
TOTAL CARS IN AREA	64

COSTCO WHOLESALE

FUEL STACKING EXHIBIT

NAPERVILLE, ILLINOIS

MARCH 4, 2020

MARCH 4, 2020

STACKING EXHIBIT

DD14-03

© MG2, Inc. All rights reserved. No part of this document may be reproduced in any form or by any means without permission in writing from MG2.



March 3, 2020
V3 Companies

Costco NE Naperville | Pavement Structural Calculations

$$SN = a_1 \times D_1 + a_2 \times D_2 \times m_2 + a_3 \times D_3 \times m_3 \dots$$

where,

SN = Structural Number

a = strength coefficient

D = depth of pavement section

m = drainage coefficient

1 designates surface section

2 designates base section

3 designates subbase section

Asphalt (Light Duty) Pavement

$$\begin{array}{lll} a_1 = 0.40, & a_{2,1} = 0.33, & a_{2,2} = 0.13 \\ D_1 = 2 \text{ inches}, & D_{2,1} = 2 \text{ inches}, & D_{2,2} = 8 \text{ inches} \\ & m_{2,1} = 1.0, & m_{2,2} = 1.0 \end{array}$$

$$SN = 0.40 \times 2 + 0.33 \times 2 \times 1.0 + 0.13 \times 8 \times 1.0$$
$$\mathbf{SN = 2.50}$$

Asphalt (Heavy Duty) Pavement

$$\begin{array}{lll} a_1 = 0.40, & a_{2,1} = 0.33, & a_{2,2} = 0.13 \\ D_1 = 2 \text{ inches}, & D_{2,1} = 5 \text{ inches}, & D_{2,2} = 8 \text{ inches} \\ & m_{2,1} = 1.0, & m_{2,2} = 1.0 \end{array}$$

$$SN = 0.40 \times 2 + 0.33 \times 5 \times 1.0 + 0.13 \times 8 \times 1.0$$
$$\mathbf{SN = 3.49}$$

Concrete Pavement

$$\begin{array}{ll} a_1 = 0.50, & a_2 = 0.13 \\ D_1 = 7 \text{ inches}, & D_2 = 10 \text{ inches} \\ & m_2 = 1.0 \end{array}$$

$$SN = 0.50 \times 7 + 0.13 \times 10 \times 1.0$$
$$\mathbf{SN = 4.80}$$

Concrete Sidewalk

$$\begin{array}{ll} a_1 = 0.50, & a_2 = 0.13 \\ D_1 = 5 \text{ inches}, & D_2 = 4 \text{ inches} \\ & m_2 = 1.0 \end{array}$$

$$SN = 0.50 \times 5 + 0.13 \times 4 \times 1.0$$
$$\mathbf{SN = 3.02}$$

*Strength coefficient values taken from Figure 54-5.O of Illinois Department of Transportation Bureau of Design and Environment Manual