



EXHIBIT E



EXHIBIT E



EXHIBIT E



EXHIBIT E



EXHIBIT E



EXHIBIT E



EXHIBIT E



EXHIBIT E





EXHIBIT E



EXHIBIT E



EXHIBIT E



EXHIBIT E



EXHIBIT E



EXHIBIT E



EXHIBIT E



EXHIBIT E

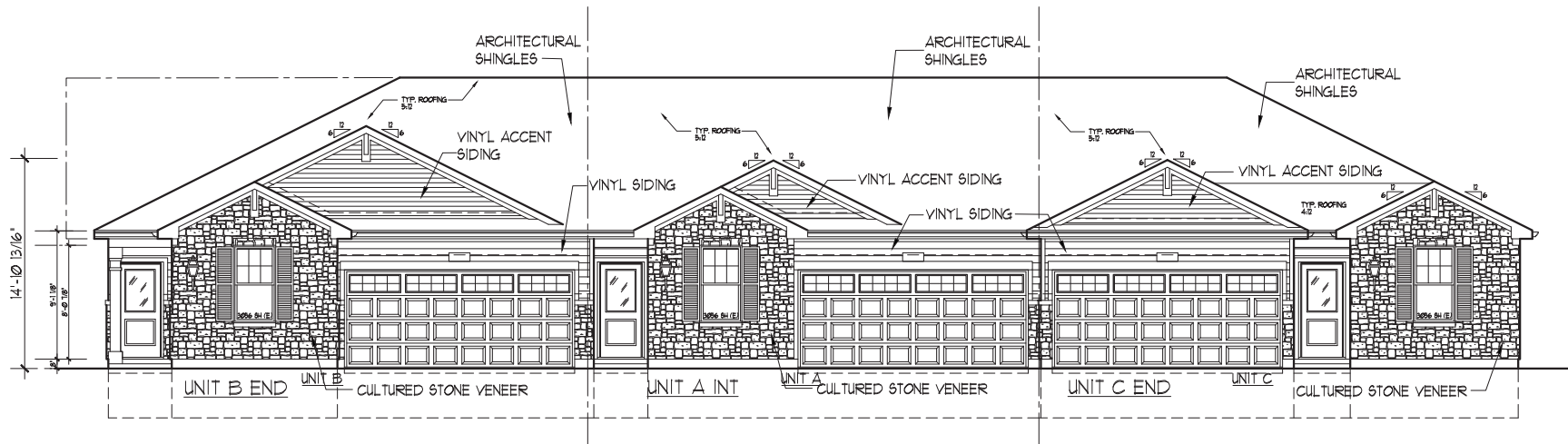



EXHIBIT E



EXHIBIT E



TOTAL WALL AREA (LESS WINDOWS & DOORS) = 603.86  
 TOTAL STONE AREA = 324.59  
 STONE PERCENTAGE = 53.8%

FRONT ELEVATION

SCALE: 1/8" = 1'-0"

TRIPLEX VILLAS

BUILDING TOTAL WALL AREA (LESS WINDOWS & DOORS) = 2038.57 SQ. FT.  
 BUILDING TOTAL BRICK AREA = 1053.19 SQ. FT.  
 BUILDING TOTAL BRICK PERCENTAGE = 51.66%

POLO CLUB  
 FREEDOM SERIES  
 NAPERVILLE, IL



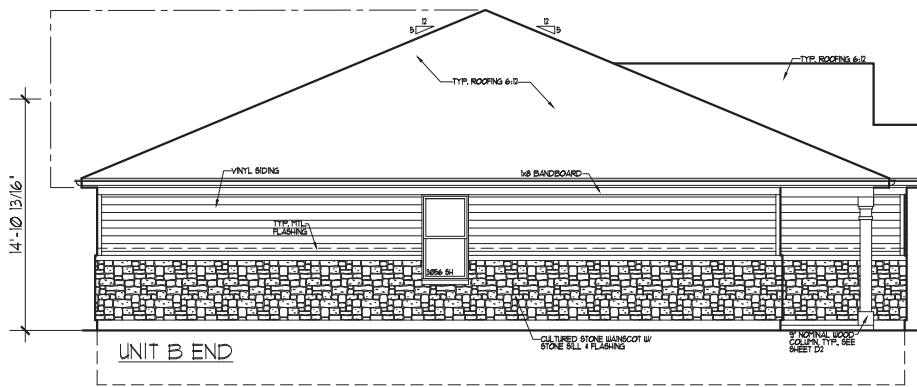

TOTAL WALL AREA (LESS WINDOWS & DOORS) = 426.52  
 TOTAL BRICK AREA = 213.48  
 STONE PERCENTAGE = 50.1%

**LEFT ELEVATION**

SCALE: 1/8" = 1'-0"

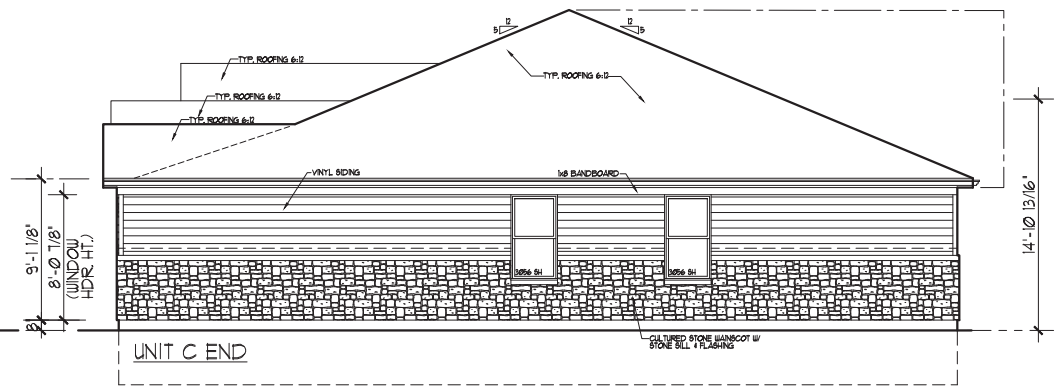

TOTAL WALL AREA (LESS WINDOWS & DOORS) = 427.69  
 TOTAL STONE AREA = 216.48  
 STONE PERCENTAGE = 50.62%

**RIGHT ELEVATION**

SCALE: 1/8" = 1'-0"

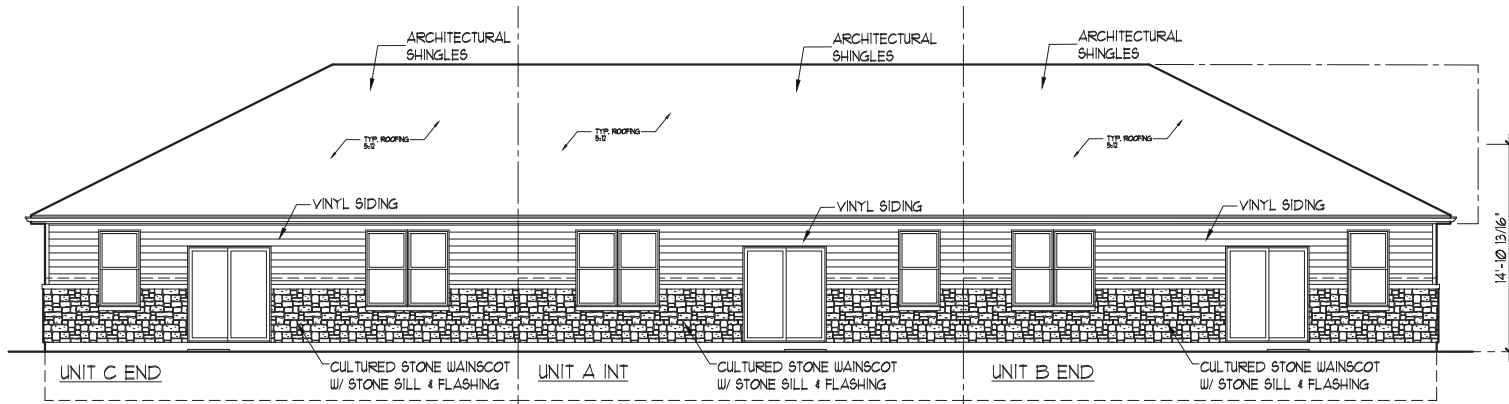

TOTAL WALL AREA (LESS WINDOWS & DOORS) = 580.50  
 TOTAL STONE AREA = 298.64  
 STONE PERCENTAGE = 51.45%

**REAR ELEVATION**

SCALE: 1/8" = 1'-0"

**TRIPLEX VILLAS**

**POLO CLUB**  
**FREEDOM SERIES**  
**NAPERVILLE, IL**



CLAY

GREYSTONE



EXHIBIT E



CLAY

GREYSTONE

EXHIBIT E

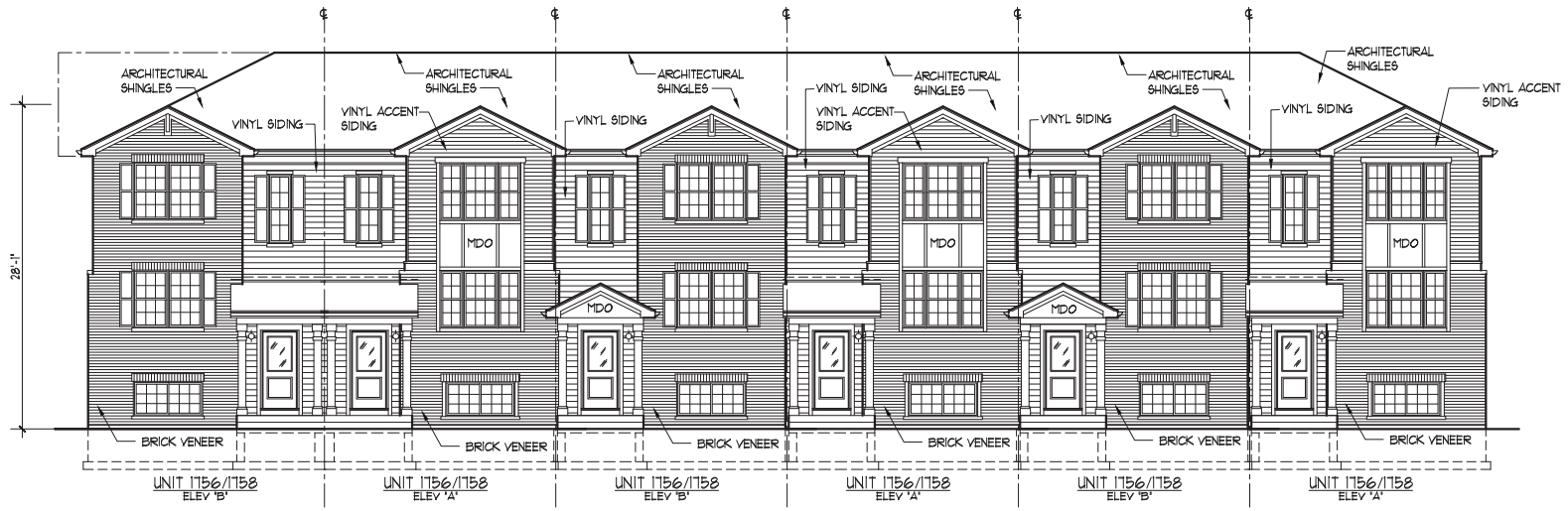

TOTAL WALL AREA (LESS WINDOWS & DOORS) = 2066.73  
 TOTAL BRICK AREA = 138.76  
 BRICK PERCENTAGE = 54.57%

FRONT ELEVATION

6 UNIT BUILDING

SCALE: 3/32" = 1'-0"

BUILDING TOTAL WALL AREA (LESS WINDOWS & DOORS) = 5646.23 SQ. FT.  
 BUILDING TOTAL BRICK AREA = 3221.08 SQ. FT.  
 BUILDING TOTAL BRICK PERCENTAGE = 57.05%

POLO CLUB  
 SEABOARD SERIES  
 NAPERVILLE, IL



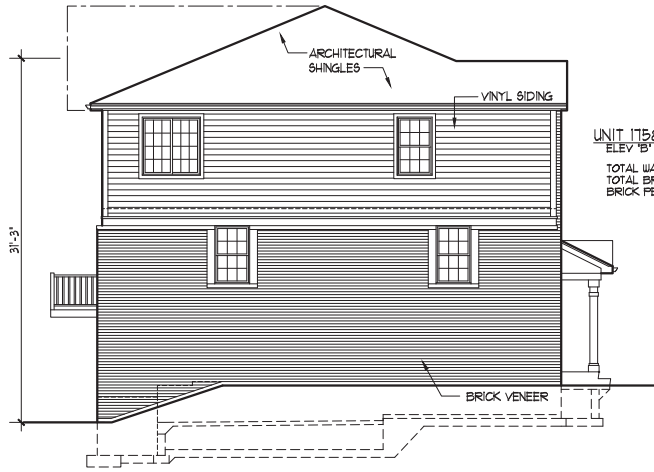

UNIT 1758  
ELEV 'B'  
TOTAL WALL AREA (LESS WINDOWS + DOORS) = 84191  
TOTAL BRICK AREA = 35623  
BRICK PERCENTAGE = 66.07%

LEFT ELEVATION

SCALE: 3/32" = 1'-0"

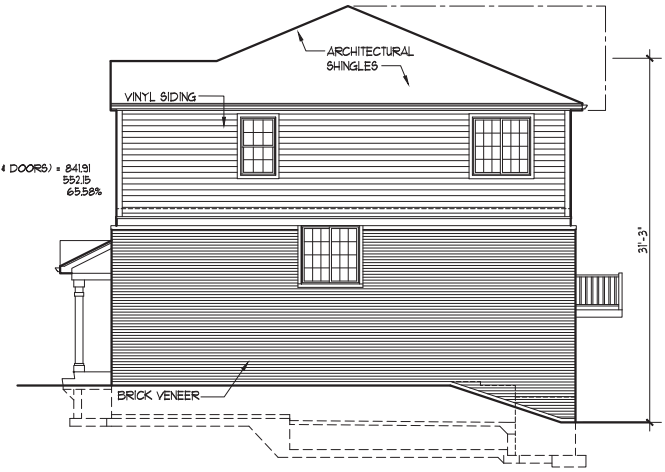

UNIT 1756  
ELEV 'A'  
TOTAL WALL AREA (LESS WINDOWS + DOORS) = 84191  
TOTAL BRICK AREA = 35215  
BRICK PERCENTAGE = 65.58%

RIGHT ELEVATION

SCALE: 3/32" = 1'-0"

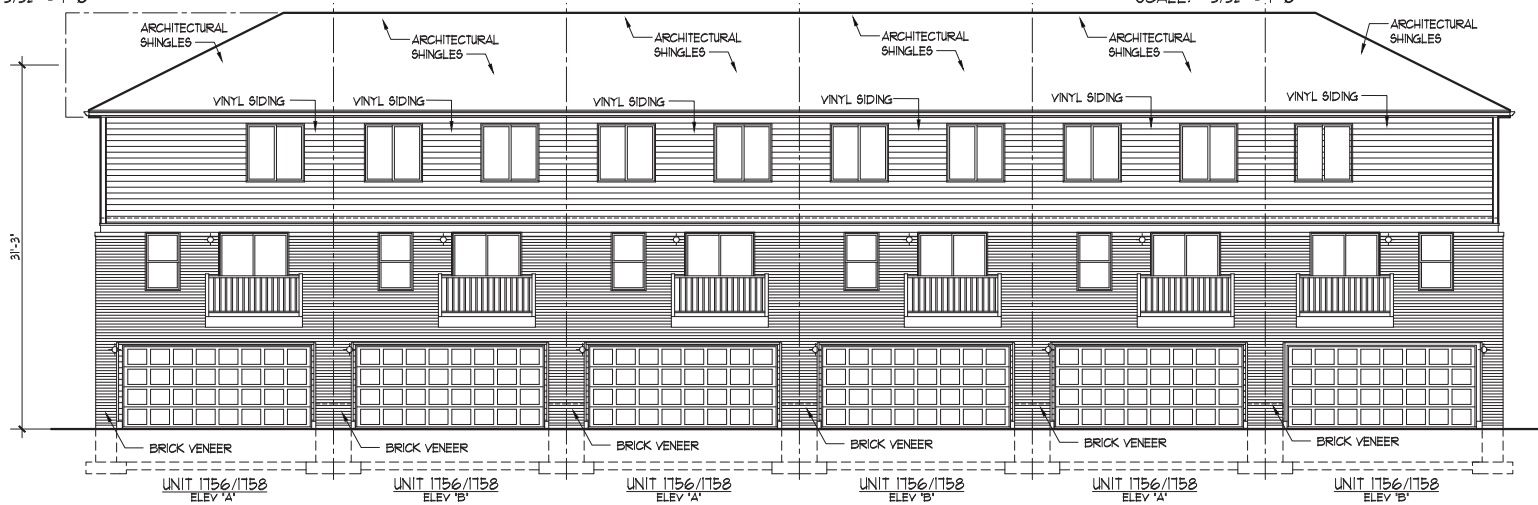

TOTAL WALL AREA (LESS WINDOWS + DOORS) = 187562  
TOTAL BRICK AREA = 91334  
BRICK PERCENTAGE = 51.93%

REAR ELEVATION

SCALE: 3/32" = 1'-0"

6 UNIT BUILDING

POLO CLUB  
SEABOARD SERIES  
NAPERVILLE, IL







BUILDING TYPE-1 RIGHT SIDE ELEVATION 2



ELEVATION MATERIAL AREAS

LEFT SIDE -	OPENINGS - 707 SF	FRONT -	OPENINGS - 1562 SF
	NON MASONRY - 619 SF		NON MASONRY - 1816 SF
	MASONRY - 1437 SF (52%)		MASONRY - 3482 SF (51%)
	TOTAL - 2763 SF		TOTAL - 6860 SF
RIGHT SIDE -	OPENINGS - 568 SF	REAR -	OPENINGS - 1665 SF
	NON MASONRY - 496 SF		NON MASONRY - 1554 SF
	MASONRY - 1164 SF (52%)		MASONRY - 3248 SF (51%)
	TOTAL - 2228 SF		TOTAL - 6409 SF

ELEVATION MATERIAL KEYNOTES

- |                                                   |                      |
|---------------------------------------------------|----------------------|
| 1 MASONRY (FIELD AND TRIM)                        | 4 SHINGLE ROOFING    |
| 2 CEMENTITIOUS SIDING PANEL - WOOD TEXTURE        | 5 OPEN-AIR BREZZEWAY |
| 3 CEMENTITIOUS PLANK / PANEL / BOARD WOOD TEXTURE |                      |

BUILDING TYPE-1 AERIAL - ELEVATIONS AREAS - MATERIAL KEYNOTES 1



BUILDING TYPE-1 REAR ELEVATION 1



10550 Richmond Avenue  
SUITE 100  
HOUSTON, TEXAS 77042  
TEL (713) 375-1400  
FAX (713) 375-1600  
WWW.EDF-INTERNATIONAL.COM  
TEXAS CALIFORNIA NEW YORK

PROJECT: SC WATERFORD TRAILS LLC  
OWNER: SC WATERFORD TRAILS LLC  
ARCHITECT: EDI INTERNATIONAL, INC.  
DATE: 05/15/2018

DESIGNER: KIMLEY HORN  
PROJECT: POLO CLUB  
DATE: 05/15/2018

ENGINEER: MSP ENGINEERING GROUP, PLLC  
PROJECT: POLO CLUB  
DATE: 05/15/2018

CONSULTANT: HGE CONSULTING INC.  
PROJECT: POLO CLUB  
DATE: 05/15/2018

ARCHITECT: EDI INTERNATIONAL  
PROJECT: POLO CLUB  
DATE: 05/15/2018

DESIGNER: HPA DESIGN GROUP  
PROJECT: POLO CLUB  
DATE: 05/15/2018

OWNER: POLO CLUB  
PROJECT: POLO CLUB  
DATE: 05/15/2018

CONTRACTOR: STONELEIGH COMPANIES, LLC  
PROJECT: POLO CLUB  
DATE: 05/15/2018

ARCHITECT: EDI INTERNATIONAL, INC.  
PROJECT: POLO CLUB  
DATE: 05/15/2018

DESIGNER: HPA DESIGN GROUP  
PROJECT: POLO CLUB  
DATE: 05/15/2018

OWNER: POLO CLUB  
PROJECT: POLO CLUB  
DATE: 05/15/2018

CONTRACTOR: STONELEIGH COMPANIES, LLC  
PROJECT: POLO CLUB  
DATE: 05/15/2018

ARCHITECT: EDI INTERNATIONAL, INC.  
PROJECT: POLO CLUB  
DATE: 05/15/2018

DESIGNER: HPA DESIGN GROUP  
PROJECT: POLO CLUB  
DATE: 05/15/2018

OWNER: POLO CLUB  
PROJECT: POLO CLUB  
DATE: 05/15/2018

CONTRACTOR: STONELEIGH COMPANIES, LLC  
PROJECT: POLO CLUB  
DATE: 05/15/2018

ARCHITECT: EDI INTERNATIONAL, INC.  
PROJECT: POLO CLUB  
DATE: 05/15/2018

DESIGNER: HPA DESIGN GROUP  
PROJECT: POLO CLUB  
DATE: 05/15/2018

OWNER: POLO CLUB  
PROJECT: POLO CLUB  
DATE: 05/15/2018

CONTRACTOR: STONELEIGH COMPANIES, LLC  
PROJECT: POLO CLUB  
DATE: 05/15/2018

EXHIBIT E



**ELEVATION MATERIAL AREAS**

LEFT SIDE - OPENINGS - 707 SF NON MASONRY - 619 SF MASONRY - 1437 SF (52%) TOTAL - 2763 SF	FRONT - OPENINGS - 1073 SF NON MASONRY - 1438 SF MASONRY - 2630 SF (51%) TOTAL - 5141 SF
RIGHT SIDE - OPENINGS - 604 SF NON MASONRY - 381 SF MASONRY - 1061 SF (52%) TOTAL - 2046 SF	REAR - OPENINGS - 1064 SF NON MASONRY - 1521 SF MASONRY - 2609 SF (50%) TOTAL - 5194 SF

**ELEVATION MATERIAL KEYNOTES**

- 1 MASONRY (FIELD AND TRIM)
- 2 CEMENTITIOUS SIDING PANEL - WOOD TEXTURE
- 3 CEMENTITIOUS PLANK / PANEL / BOARD WOOD TEXTURE
- 4 SHINGLE ROOFING
- 5 OPEN-AIR BREEZEWAY

BUILDING TYPE-2 LEFT SIDE ELEVATION | 2 BUILDING TYPE-2 AERIAL - ELEVATION AREAS - MATERIAL KEYNOTES |



10550 Richmond Avenue  
SUITE 100  
HOUSTON, TEXAS 77042  
(713) 375-1400  
www.edi-international.com  
TEXAS CALIFORNIA NEW YORK

CLIENT: SC WATERFORD TRAILS, LLC  
OWNER: SC WATERFORD TRAILS, LLC  
ARCHITECT: HPA DESIGN GROUP  
DATE: 05/15/2018

DESIGNER: KIMLEY HORN  
PROJECT: POLO CLUB  
DATE: 05/15/2018

ENGINEER: MBP ENGINEERING GROUP, P.C.  
PROJECT: POLO CLUB  
DATE: 05/15/2018

CONSULTANT: HGE CONSULTING INC.  
PROJECT: POLO CLUB  
DATE: 05/15/2018

ARCHITECT: EDI INTERNATIONAL  
PROJECT: POLO CLUB  
DATE: 05/15/2018

ARCHITECT: HPA DESIGN GROUP  
PROJECT: POLO CLUB  
DATE: 05/15/2018

ARCHITECT: HPA DESIGN GROUP  
PROJECT: POLO CLUB  
DATE: 05/15/2018

**POLO CLUB**  
Naperville, Illinois  
Stoneleigh Companies, LLC



ARCHITECT: HPA DESIGN GROUP  
LICENSE NO. 001-0-00000  
COMPILED BY: EDI INTERNATIONAL, INC.  
PROJECT: POLO CLUB

NO.	DATE	ISSUE
1	05/15/2018	ISSUED FOR PERMIT
2	05/15/2018	ISSUED FOR PERMIT

Project Number: 13327.000  
Issue Date: 05/15/2018

DRAWING TITLE: BUILDING TYPE-2  
SCALE: 3/16"=1'-0"

DRAWING NUMBER: A222  
BLDG. ELEVATION



BUILDING TYPE-2 FRONT ELEVATION | 1

**EXHIBIT E**

T.O. PLATE  
 HGR. HT. 8'-4"  
 HGR. HT. 8'-0"  
 38'-2" MID-POINT OF MAIN ROOF  
 W=1.10'  
 T.O. DECK  
 T.O. PLATE  
 HGR. HT. 8'-0"  
 W=2.70'  
 W=1.10'  
 T.O. DECK  
 T.O. PLATE  
 HGR. HT. 8'-0"  
 W=2.70'  
 W=1.10'  
 T.O. SLAB



3 2 4 1 3

BUILDING TYPE-2 RIGHT SIDE ELEVATION | 2 BUILDING TYPE-2 AERIAL - ELEVATION AREAS - MATERIAL KEYNOTES | -



ELEVATION MATERIAL AREAS

LEFT SIDE - OPENINGS - 707 SF NON MASONRY - 619 SF MASONRY - 1437 SF (52%) TOTAL 2763 SF	FRONT - OPENINGS - 1073 SF NON MASONRY - 1438 SF MASONRY - 2630 SF (51%) TOTAL 5141 SF
RIGHT SIDE - OPENINGS - 604 SF NON MASONRY - 381 SF MASONRY - 1061 SF (52%) TOTAL 2046 SF	REAR - OPENINGS - 1064 SF NON MASONRY - 1521 SF MASONRY - 2609 SF (50%) TOTAL 5194 SF

ELEVATION MATERIAL KEYNOTES

- 1 MASONRY (FIELD AND TRIM)
- 2 CEMENTITIOUS SIDING PANEL - WOOD TEXTURE
- 3 CEMENTITIOUS PLANK / PANEL / BOARD WOOD TEXTURE
- 4 SHINGLE ROOFING
- 5 OPEN-AIR BREEZEWAY



10550 Richmond Avenue  
 SUITE 400  
 HOUSTON, TEXAS 77042  
 (713) 275-1400  
 FAX (713) 275-1600  
 WWW.EDI-INTERNATIONAL.COM  
 TEXAS CALIFORNIA NEW YORK

PROJECT:  
 SC WATERFORD TRAILS, LLC  
 2024 Waterford Trails, Suite 100  
 10000 West Loop, Suite 100  
 Houston, Texas 77042  
 Phone: (713) 275-1400  
 Fax: (713) 275-1600  
 Email: sc@scwaterfordtrails.com

ARCHITECT:  
 MSP ENGINEERING GROUP, PLLC  
 4200 West Loop, Suite 270  
 Houston, Texas 77042  
 Phone: (713) 275-1400  
 Fax: (713) 275-1600  
 Email: msp@mspengineering.com

ARCHITECT:  
 HGE CONSULTING INC.  
 10000 West Loop, Suite 100  
 Houston, Texas 77042  
 Phone: (713) 275-1400  
 Fax: (713) 275-1600  
 Email: hge@hgeconsulting.com

ARCHITECT:  
 EDI INTERNATIONAL  
 10550 Richmond Avenue, Suite 400  
 Houston, Texas 77042  
 Phone: (713) 275-1400  
 Fax: (713) 275-1600  
 Email: edi@edi-international.com

ARCHITECT:  
 HPA DESIGN GROUP  
 2000 North Loop, Suite 170  
 Houston, Texas 77042  
 Phone: (713) 275-1400  
 Fax: (713) 275-1600  
 Email: hpa@hpa-design.com

POLO CLUB  
 Naperville, Illinois  
 Stoneleigh Companies, LLC



ARCHITECT: BRITTERN, PERKINS  
 LICENSE NO. 001-000008  
 COMPANY: EDI INTERNATIONAL, INC.  
 PROJECT NO. 194-000002

NO.	DATE	ISSUE
1	05/13/2019	AKM
2	05/13/2019	AKM

Project Number: 13327.000  
 Issue Date: 05/13/2019

DRAWING TITLE:  
 BUILDING TYPE-2  
 SCALE: 3/16"=1'-0"

DRAWING NUMBER:  
 A223  
 BLDG. ELEVATION

T.O. PLATE  
 HGR. HT. 8'-4"  
 HGR. HT. 8'-0"  
 38'-2" MID-POINT OF MAIN ROOF  
 W=1.10'  
 T.O. DECK  
 T.O. PLATE  
 HGR. HT. 8'-0"  
 W=2.70'  
 W=1.10'  
 T.O. DECK  
 T.O. PLATE  
 HGR. HT. 8'-0"  
 W=2.70'  
 W=1.10'  
 T.O. SLAB



5 3 3 4 2 5 2 1

BUILDING TYPE-2 REAR ELEVATION | 1

EXHIBIT E



ELEVATION MATERIAL AREAS

LEFT SIDE - OPENINGS - 707 SF	FRONT - OPENINGS - 1763 SF
NON MASONRY - 619 SF	NON MASONRY - 1750 SF
MASONRY - 1437 SF (52%)	MASONRY - 3494 SF (50%)
TOTAL - 2763 SF	TOTAL - 6987 SF
RIGHT SIDE - OPENINGS - 205 SF	REAR - OPENINGS - 1659 SF
NON MASONRY - 543 SF	NON MASONRY - 1932 SF
MASONRY - 786 SF (51%)	MASONRY - 3740 SF (50%)
TOTAL - 1534 SF	TOTAL - 7331 SF

ELEVATION MATERIAL KEYNOTES

- 1 MASONRY (FIELD AND TRIM)
- 2 CEMENTITIOUS SIDING / PANEL - WOOD TEXTURE
- 3 CEMENTITIOUS PLANK / PANEL / BOARD WOOD TEXTURE
- 4 SHINGLE ROOFING
- 5 OPEN - AIR/BREEZEWAY

BUILDING TYPE-4 LEFT SIDE ELEVATION 2 BUILDING TYPE-4 AERIAL - ELEVATION AREAS - MATERIAL KEYNOTES 1



10550 Richmond Avenue  
SUITE 100  
HOUSTON, TEXAS 77042  
TEL: (713) 375-1400  
FAX: (713) 375-1600  
WWW.EDI-INTERNATIONAL.COM  
TEXAS CALIFORNIA NEW YORK

PROJECT: SC WATERFORD TRAILS LLC  
OWNER: SC WATERFORD TRAILS LLC  
ARCHITECT: EDI INTERNATIONAL, INC.  
DATE: 05/15/2018

DESIGNER: KIMLEY HORN  
PROJECT: SC WATERFORD TRAILS LLC  
ARCHITECT: EDI INTERNATIONAL, INC.  
DATE: 05/15/2018

ENGINEER: MBP ENGINEERING GROUP, PLLC  
PROJECT: SC WATERFORD TRAILS LLC  
ARCHITECT: EDI INTERNATIONAL, INC.  
DATE: 05/15/2018

CONSULTANT: HGE CONSULTING INC.  
PROJECT: SC WATERFORD TRAILS LLC  
ARCHITECT: EDI INTERNATIONAL, INC.  
DATE: 05/15/2018

CLIENT: EDI INTERNATIONAL  
PROJECT: SC WATERFORD TRAILS LLC  
ARCHITECT: EDI INTERNATIONAL, INC.  
DATE: 05/15/2018

ARCHITECT: EDI INTERNATIONAL  
PROJECT: SC WATERFORD TRAILS LLC  
ARCHITECT: EDI INTERNATIONAL, INC.  
DATE: 05/15/2018

ARCHITECT: HPA DESIGN GROUP  
PROJECT: SC WATERFORD TRAILS LLC  
ARCHITECT: EDI INTERNATIONAL, INC.  
DATE: 05/15/2018

ARCHITECT: HPA DESIGN GROUP  
PROJECT: SC WATERFORD TRAILS LLC  
ARCHITECT: EDI INTERNATIONAL, INC.  
DATE: 05/15/2018

POLO CLUB  
Naperville, Illinois  
Stoneleigh Companies, LLC



ARCHITECT: BRITTANIL PERKINS  
LICENSE NO. 001-0-00008  
COMPANY: EDI INTERNATIONAL, INC.  
PROJECT: SC WATERFORD TRAILS LLC

NO.	DATE	ISSUE
1	05/15/2018	ISSUED FOR PERMIT
2	05/15/2018	REVISED

Project Number: 13327.000  
Scale: 3/16"=1'-0"

DRAWING TITLE: BUILDING TYPE-4  
SCALE: 3/16"=1'-0"

DRAWING NUMBER: A224

BUILDING TYPE-4 FRONT ELEVATION 1

EXHIBIT E





BUILDING TYPE-5 LEFT SIDE ELEVATION 2



**ELEVATION MATERIAL AREAS**

LEFT SIDE - OPENINGS - 707 SF	FRONT - OPENINGS - 1216 SF
NON MASONRY - 619 SF	NON MASONRY - 1743 SF
MASONRY - 1437 SF (52%)	MASONRY - 2864 SF (50%)
TOTAL - 2763 SF	TOTAL - 5923 SF
RIGHT SIDE - OPENINGS - 205 SF	REAR - OPENINGS - 1111 SF
NON MASONRY - 543 SF	NON MASONRY - 1659 SF
MASONRY - 786 SF (51%)	MASONRY - 2780 SF (50%)
TOTAL - 1534 SF	TOTAL - 5550 SF

**ELEVATION MATERIAL KEYNOTES**

1 MASONRY (FIELD AND TRIM)	4 SINGLE ROOFING
2 CEMENTITIOUS SIDING / PANEL - WOOD TEXTURE	5 OPEN - AIR BREZZEWAY
3 CEMENTITIOUS PLANK / PANEL / BOARD WOOD TEXTURE	

BUILDING TYPE-5 AERIAL - ELEVATION AREAS - MATERIAL KEYNOTES 1



BUILDING TYPE-5 FRONT ELEVATION 1



10550 Richmond Avenue  
SUITE 100  
HOUSTON, TEXAS 77042  
(713) 275-1400  
FAX (713) 275-1600  
WWW.EDI-INTERNATIONAL.COM  
TEXAS CALIFORNIA NEW YORK

PROJECT:  
SC WATERFORD TRAILS LLC  
2525 Waterford Commons Blvd  
2525 Waterford Commons Blvd  
Houston, TX 77056  
Phone: (281) 460-1000  
Fax: (281) 460-1001  
Email: sc@scwaterfordtrails.com

DESIGNER:  
KIMLEY HORN  
2027 Fritchman Center Lane, Suite 100  
Houston, Texas 77056  
Phone: (281) 460-1000  
Fax: (281) 460-1001  
Email: korn@kimleyhorn.com

ENGINEER:  
MSP ENGINEERING GROUP, PLLC  
4242 West Loop South, Suite 270  
Houston, Texas 77027  
Phone: (281) 460-1000  
Fax: (281) 460-1001  
Email: msp@mspengineering.com

ARCHITECT:  
HGE CONSULTING INC.  
1888 Fritchman Center Lane, Suite 100  
Houston, Texas 77056  
Phone: (281) 460-1000  
Fax: (281) 460-1001  
Email: hge@hgeconsulting.com

CONTRACTOR:  
EDI INTERNATIONAL  
10550 Richmond Avenue, Suite 100  
Houston, Texas 77042  
Phone: (713) 275-1400  
Fax: (713) 275-1600  
Email: edi@edi-international.com

ARCHITECTURAL DESIGNER:  
HPA DESIGN GROUP  
2025 North Loop West, Suite 1710  
Houston, Texas 77010  
Phone: (281) 460-1000  
Fax: (281) 460-1001  
Email: hpa@hpadesigngroup.com

DATE: 05/15/2014  
ISSUE: 05/15/2014

POLO CLUB  
Naperville, Illinois  
Stoneleigh Companies, LLC



PROJECT NUMBER: 13327.000  
ISSUED: 05/15/2014

NO.	DATE	ISSUE
1	05/15/2014	ISSUED
2	05/15/2014	REVISED

Project Number: 13327.000  
Issued: 05/15/2014  
Drawing Title: BUILDING TYPE-5  
Scale: 3/16"=1'-0"  
Drawing Number: A226  
Bldg. Elevation

38'-2" MID-POINT OF MAIN ROOF

T.O. PLATE  
 HBR. HT. 8'-2"  
 HBR. HT. 8'-2"

T.O. DECK  
 T.O.P. 10'-1 1/8"  
 HBR. HT. 8'-2"

T.O. DECK  
 T.O. PLATE  
 HBR. HT. 8'-2"

T.O. DECK  
 T.O. PLATE  
 HBR. HT. 8'-2"

T.O. SLAB

10'-1 1/8"  
 10'-7 7/8"  
 4'-1 1/8"  
 10'-7 7/8"  
 4'-1 1/8"



2 3 4 1 3 2

BUILDING TYPE-5 RIGHT SIDE ELEVATION 2 BUILDING TYPE-5 AERIAL - ELEVATION AREAS - MATERIAL KEYNOTES -



ELEVATION MATERIAL AREAS

LEFT SIDE - OPENINGS - 707 SF	FRONT - OPENINGS - 1216 SF
NON MASONRY - 619 SF	NON MASONRY - 1743 SF
MASONRY - 1437 SF (52%)	MASONRY - 2964 SF (50%)
TOTAL 2763 SF	TOTAL 5923 SF
RIGHT SIDE - OPENINGS - 205 SF	REAR - OPENINGS - 1111 SF
NON MASONRY - 543 SF	NON MASONRY - 1659 SF
MASONRY - 786 SF (51%)	MASONRY - 2780 SF (50%)
TOTAL 1534 SF	TOTAL 5550 SF

ELEVATION MATERIAL KEYNOTES

- 1 MASONRY (FIELD AND TRIM)
- 2 CEMENTITIOUS SIDING PANEL - WOOD TEXTURE
- 3 CEMENTITIOUS PLANK / PANEL / BOARD WOOD TEXTURE
- 4 SHINGLE ROOFING
- 5 OPEN - AIR BREEZEWAY



10550 Richmond Avenue  
 SUITE 100  
 HOUSTON, TEXAS 77042  
 (713) 275-1400  
 FAX (713) 275-1600  
 WWW.EDF-INTERNATIONAL.COM  
 TEXAS CALIFORNIA NEW YORK

PROJECT:  
 SC WATERFORD TRAILS LLC  
 22210 Waterford Trails, Suite 100  
 Houston, Texas 77058  
 Project No. 10-1000  
 Date: 05/15/2014  
 Author: KIMBERLY HORN  
 Check: KIMBERLY HORN

DESIGNED BY:  
 MSP ENGINEERING GROUP, PLLC  
 4300 Katy Road, Suite 270  
 Houston, Texas 77058  
 Project Number: 10-1000  
 Date: 05/15/2014  
 Author: MSP ENGINEERING GROUP, PLLC  
 Check: MSP ENGINEERING GROUP, PLLC

DESIGNED BY:  
 MSP ENGINEERING GROUP, PLLC  
 4300 Katy Road, Suite 270  
 Houston, Texas 77058  
 Project Number: 10-1000  
 Date: 05/15/2014  
 Author: MSP ENGINEERING GROUP, PLLC  
 Check: MSP ENGINEERING GROUP, PLLC

DESIGNED BY:  
 HGE CONSULTING INC.  
 18888 Katy Road, Suite 100  
 Houston, Texas 77058  
 Project Number: 10-1000  
 Date: 05/15/2014  
 Author: HGE CONSULTING INC.  
 Check: HGE CONSULTING INC.

DESIGNED BY:  
 EDI INTERNATIONAL  
 10550 Richmond Avenue, Suite 100  
 Houston, Texas 77042  
 Project Number: 10-1000  
 Date: 05/15/2014  
 Author: EDI INTERNATIONAL  
 Check: EDI INTERNATIONAL

DESIGNED BY:  
 HPA DESIGN GROUP  
 22210 Waterford Trails, Suite 100  
 Houston, Texas 77058  
 Project Number: 10-1000  
 Date: 05/15/2014  
 Author: HPA DESIGN GROUP  
 Check: HPA DESIGN GROUP

DESIGNED BY:  
 HPA DESIGN GROUP  
 22210 Waterford Trails, Suite 100  
 Houston, Texas 77058  
 Project Number: 10-1000  
 Date: 05/15/2014  
 Author: HPA DESIGN GROUP  
 Check: HPA DESIGN GROUP

POLO CLUB  
 Naperville, Illinois  
 Stoneleigh Companies, LLC



ARCHITECT: STERLING PERKINS  
 LICENSE NO. 001-000008  
 COMPANY: EDF INTERNATIONAL, INC.  
 PROJECT NO. 10-1000000

NO.	DATE	ISSUE
1	05/15/2014	AKED
2	05/15/2014	AKED

Project Number: 13327.000  
 Issue Date: 05/15/2014

DRAWING TITLE  
 BUILDING TYPE-5  
 SCALE: 3/16"=1'-0"  
 DRAWING NUMBER  
 A227

BLDG. ELEVATION

38'-2" MID-POINT OF MAIN ROOF

T.O. PLATE  
 HBR. HT. 8'-2"  
 HBR. HT. 8'-2"

T.O. DECK  
 T.O.P. 10'-1 1/8"  
 HBR. HT. 8'-2"

T.O. DECK  
 T.O. PLATE  
 HBR. HT. 8'-2"

T.O. DECK  
 T.O. PLATE  
 HBR. HT. 8'-2"

T.O. SLAB

10'-1 1/8"  
 10'-7 7/8"  
 4'-1 1/8"  
 10'-7 7/8"  
 4'-1 1/8"



5 2 3 4 3 5 2 1

BUILDING TYPE-5 REAR ELEVATION 1

EXHIBIT E