

NELSON

N&O Architects, Inc.
 a licensed affiliate
 Illinois Design Firm Registration Number: 184003435
 30 West Monroe Street - Suite 200
 Chicago, IL 60602
 Phone: (312) 263-6002
 Fax: (312) 263-6002
 E: info@nelsonandorange.com
 T: 312.263.6002

Client
 Brixmor Property Group
 8700 W. Bryn Mawr Avenue, Ste. 10005
 Chicago, IL 60618
 E: andrew.baird@brixmor.com
 T: 312.263.6002

Consultant
 Environmental Graphics
 307 N. Michigan Avenue, Ste. 601
 Chicago, IL 60601
 E: connor@egraphics.com
 T: 312.263.6002

MEP
 RTM Engineering Consultants (18400677-0002)
 Scott D'Alto
 100 W. Adams Street, Ste. 1750
 Chicago, IL 60606
 T: 847.650.8007 E: scott.dalton@rmec.com

Legal
 Andrew Scott
 10 S. Wacker Drive, Ste. 2300
 Chicago, IL 60606
 E: andrew.scott@brixmor.com
 T: 312.263.6002

Environmental Graphics
 Schmitt Perkins Design
 Chris Wang
 100 W. Adams Street, Ste. 1750
 Chicago, IL 60606
 T: 312.876.1839 E: cwang@schmittperkins.com

| Category | Area | Volume |
|------------|--------|--------|
| Basement | 10,000 | 10,000 |
| 1st Floor | 10,000 | 10,000 |
| 2nd Floor | 10,000 | 10,000 |
| 3rd Floor | 10,000 | 10,000 |
| 4th Floor | 10,000 | 10,000 |
| 5th Floor | 10,000 | 10,000 |
| 6th Floor | 10,000 | 10,000 |
| 7th Floor | 10,000 | 10,000 |
| 8th Floor | 10,000 | 10,000 |
| 9th Floor | 10,000 | 10,000 |
| 10th Floor | 10,000 | 10,000 |
| 11th Floor | 10,000 | 10,000 |
| 12th Floor | 10,000 | 10,000 |
| 13th Floor | 10,000 | 10,000 |
| 14th Floor | 10,000 | 10,000 |
| 15th Floor | 10,000 | 10,000 |
| 16th Floor | 10,000 | 10,000 |
| 17th Floor | 10,000 | 10,000 |
| 18th Floor | 10,000 | 10,000 |
| 19th Floor | 10,000 | 10,000 |
| 20th Floor | 10,000 | 10,000 |
| 21st Floor | 10,000 | 10,000 |
| 22nd Floor | 10,000 | 10,000 |
| 23rd Floor | 10,000 | 10,000 |
| 24th Floor | 10,000 | 10,000 |
| 25th Floor | 10,000 | 10,000 |
| 26th Floor | 10,000 | 10,000 |
| 27th Floor | 10,000 | 10,000 |
| 28th Floor | 10,000 | 10,000 |
| 29th Floor | 10,000 | 10,000 |
| 30th Floor | 10,000 | 10,000 |
| 31st Floor | 10,000 | 10,000 |
| 32nd Floor | 10,000 | 10,000 |
| 33rd Floor | 10,000 | 10,000 |
| 34th Floor | 10,000 | 10,000 |
| 35th Floor | 10,000 | 10,000 |
| 36th Floor | 10,000 | 10,000 |
| 37th Floor | 10,000 | 10,000 |
| 38th Floor | 10,000 | 10,000 |
| 39th Floor | 10,000 | 10,000 |
| 40th Floor | 10,000 | 10,000 |
| 41st Floor | 10,000 | 10,000 |
| 42nd Floor | 10,000 | 10,000 |
| 43rd Floor | 10,000 | 10,000 |
| 44th Floor | 10,000 | 10,000 |
| 45th Floor | 10,000 | 10,000 |
| 46th Floor | 10,000 | 10,000 |
| 47th Floor | 10,000 | 10,000 |
| 48th Floor | 10,000 | 10,000 |
| 49th Floor | 10,000 | 10,000 |
| 50th Floor | 10,000 | 10,000 |

BRIXMOR
 Property Group
 Block 59
 404 S. State Route 59
 Naperville, IL 60540
 Project: Title B Addition
 Date: 10/1/18

**BUILDING A
 PLAN & ELEVATIONS**
 Sheet No. A-101

Sheet No. A-101
 Project: Title B Addition
 Date: 10/1/18
 Scale: 1/8" = 1'-0"

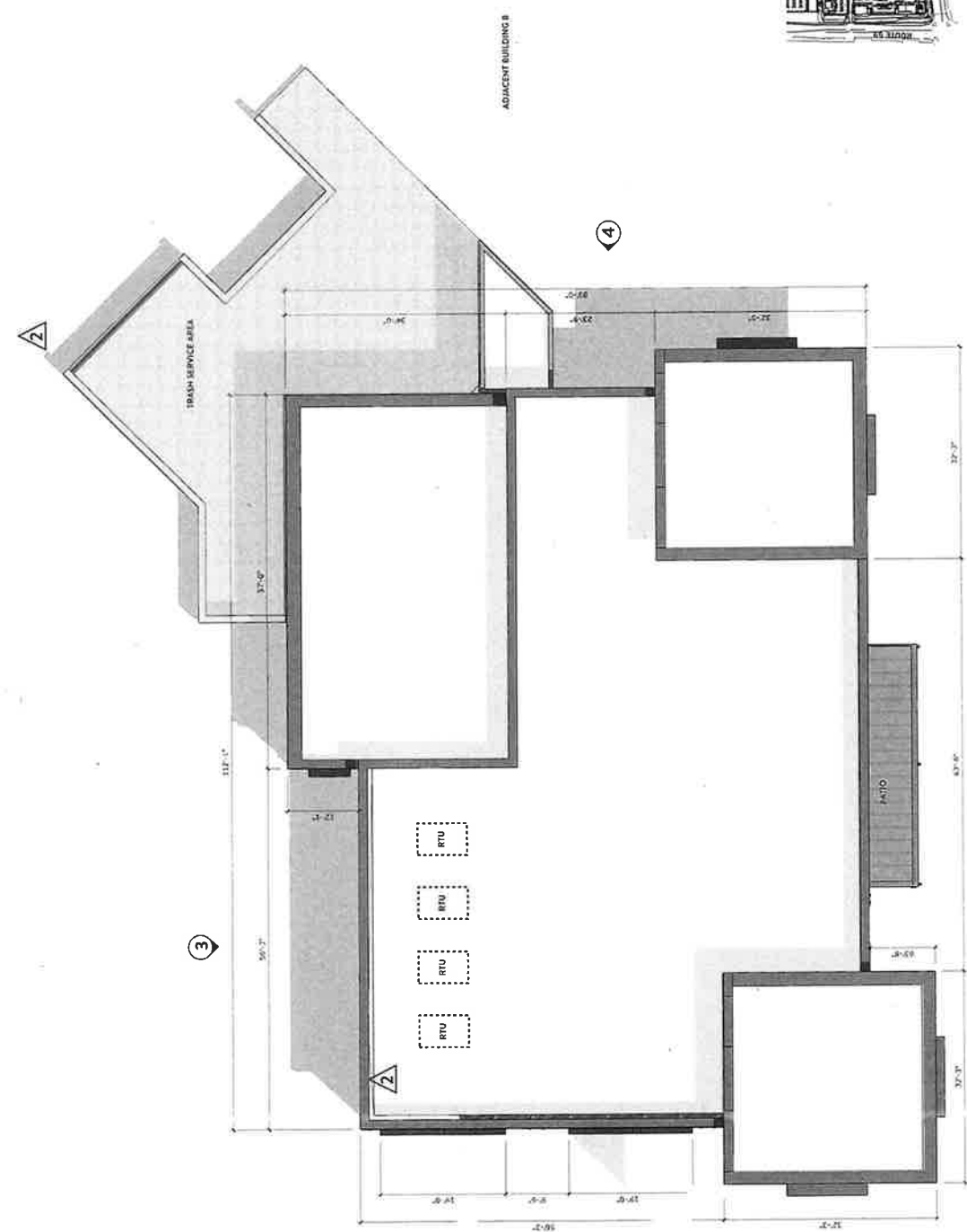

ROOF PLAN

EXHIBIT E

- MATERIAL NOTES**
- 1 ALUMINUM STOREFRONT
 - 2 GRAY BLEND BRICK VENEER
 - 3 TEK STUCCO - WHITE
 - 4 TEK STUCCO - LT GRAY
 - 5 TEK STUCCO - CHARCOAL
 - 6 CHARCOAL GRAY METAL CORING
 - 7 CHARCOAL GRAY METAL TRIM
 - 8 MEDIUM GRAY METAL TRIM
 - 9 CHARCOAL METAL ROOF
 - 10 PREFAB METAL CANOPY
 - 11 WOOD LOOK SIDING/TRIM
 - 12 ALUM. RAILING
 - 13 SIGN/FITTINGS
 - 14 WHITE BRICK VENEER
 - 15 TRASH ENCLOSURE

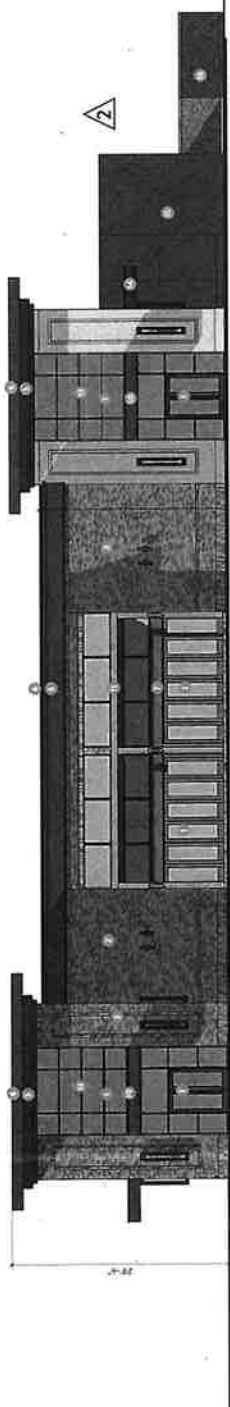

① SOUTH ELEVATION

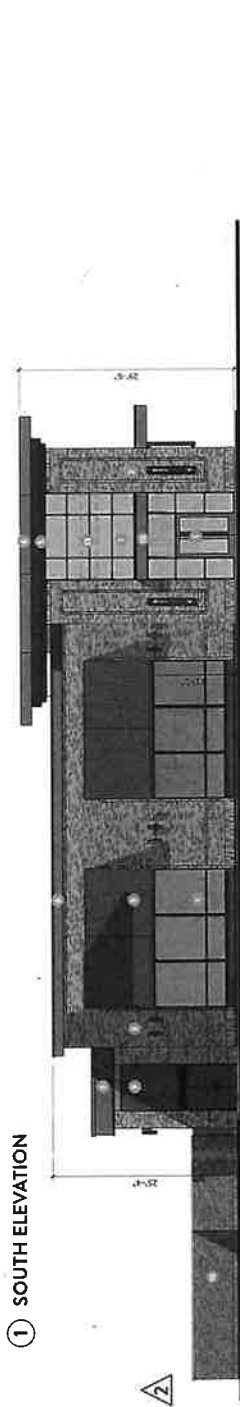

② WEST ELEVATION

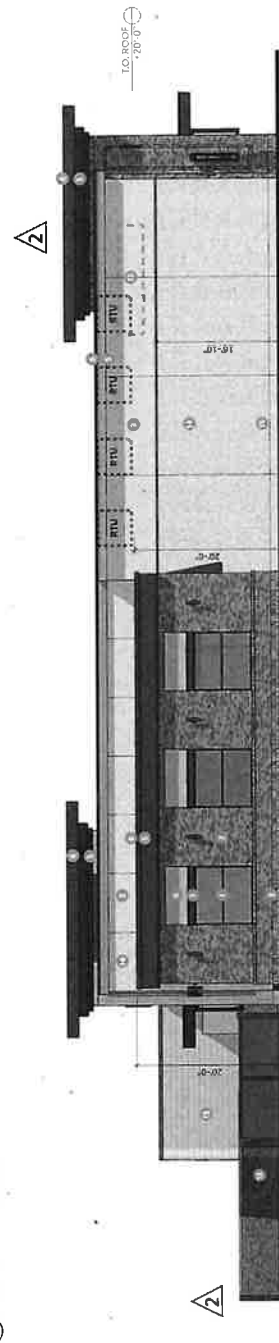

③ NORTH ELEVATION

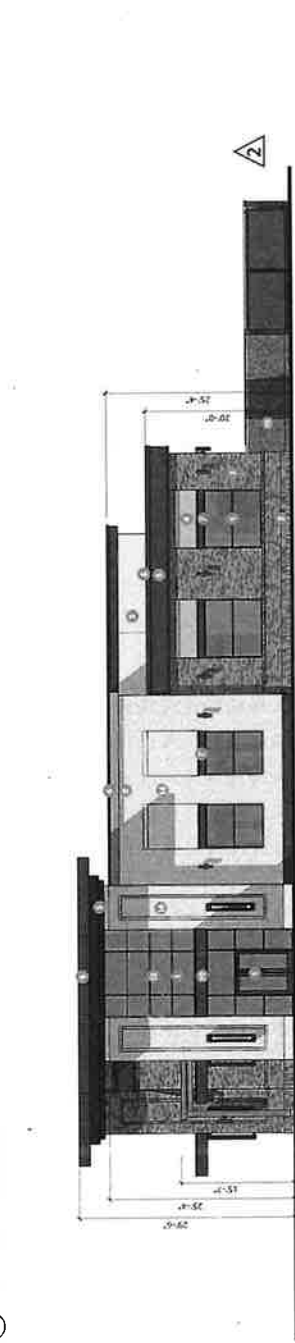

④ EAST ELEVATION

| Order No. | Rev. | Date |
|-----------|------|------------|
| 1 | 1 | 11/14/2017 |
| 2 | 1 | 11/14/2017 |
| 3 | 1 | 11/14/2017 |
| 4 | 1 | 11/14/2017 |
| 5 | 1 | 11/14/2017 |
| 6 | 1 | 11/14/2017 |
| 7 | 1 | 11/14/2017 |
| 8 | 1 | 11/14/2017 |
| 9 | 1 | 11/14/2017 |
| 10 | 1 | 11/14/2017 |
| 11 | 1 | 11/14/2017 |
| 12 | 1 | 11/14/2017 |
| 13 | 1 | 11/14/2017 |
| 14 | 1 | 11/14/2017 |
| 15 | 1 | 11/14/2017 |
| 16 | 1 | 11/14/2017 |
| 17 | 1 | 11/14/2017 |
| 18 | 1 | 11/14/2017 |
| 19 | 1 | 11/14/2017 |
| 20 | 1 | 11/14/2017 |
| 21 | 1 | 11/14/2017 |
| 22 | 1 | 11/14/2017 |
| 23 | 1 | 11/14/2017 |
| 24 | 1 | 11/14/2017 |
| 25 | 1 | 11/14/2017 |
| 26 | 1 | 11/14/2017 |
| 27 | 1 | 11/14/2017 |
| 28 | 1 | 11/14/2017 |
| 29 | 1 | 11/14/2017 |
| 30 | 1 | 11/14/2017 |
| 31 | 1 | 11/14/2017 |
| 32 | 1 | 11/14/2017 |
| 33 | 1 | 11/14/2017 |
| 34 | 1 | 11/14/2017 |
| 35 | 1 | 11/14/2017 |
| 36 | 1 | 11/14/2017 |
| 37 | 1 | 11/14/2017 |
| 38 | 1 | 11/14/2017 |
| 39 | 1 | 11/14/2017 |
| 40 | 1 | 11/14/2017 |
| 41 | 1 | 11/14/2017 |
| 42 | 1 | 11/14/2017 |
| 43 | 1 | 11/14/2017 |
| 44 | 1 | 11/14/2017 |
| 45 | 1 | 11/14/2017 |
| 46 | 1 | 11/14/2017 |
| 47 | 1 | 11/14/2017 |
| 48 | 1 | 11/14/2017 |
| 49 | 1 | 11/14/2017 |
| 50 | 1 | 11/14/2017 |

BRIXMOR
 Property Group

Block 59
 404 S. State Route 59
 Naperville, IL 60540
 Project: TR A-102

**BUILDING A
 ELEVATIONS**

Scale: 1/8" = 1'-0"
 Project No: 21-000643-000 Approved For: 4/9/20

A-102

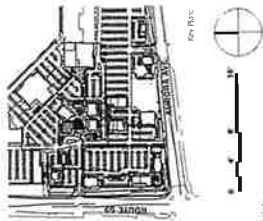

NELSON

Nelson Architecture, Inc.
 a licensed affiliate
 Illinois Design Firm Registration Number: 18003435
 30 West Monroe Street, Suite 200
 Chicago, IL 60603-2493
 Phone: (312) 343-8800
 Fax: (312) 343-8800
 Website: www.nelsonarch.com
 E-mail: info@nelsonarch.com

Client: Property Group
 Andrew Baber
 670 W. Bryn Mawr Avenue, Ste. 10005
 Naperville, IL 60563
 T: 630.272.5900 E: andrew.baber@brixmor.com

Landscape Architect:
 Confidant
 307 N. Michigan Avenue, Ste. 601
 Chicago, IL 60601
 T: 312.527.8222 E: ccorran@confidantlinc.com

Civil & MEP:
 RTM Engineering Consultants (18000677-0002)
 Scott Drapala
 1111 West Lake Street, Ste. 1750
 Chicago, IL 60606
 T: 847.650.8807 E: scott.drapala@rtmc.com

Sign:
 Andrew Scott
 10 S. Wacker Drive, Ste. 2100
 Chicago, IL 60606
 T: 312.527.8222 E: ascott@afema.com

Environmental Graphics:
 Seibert Perings Design
 2 N. Riverside Plaza, Ste. 1475
 Chicago, IL 60606
 T: 312.876.1837 E: ewing@seibertperings.com

- MATERIAL NOTES**
- 1 ALUM. STOREFRONT
 - 2 BRICK VENEER
 - 3 T&G STUCCO CHARCOAL GRAY
 - 4 CHARCOAL GRAY METAL COPING
 - 5 CHARCOAL GRAY METAL TRIM
 - 6 PAINTED METAL TRELLIS
 - 7 METAL FINISH
 - 8 PREPARED METAL CANOPY
 - 9 WHITE WOOD LOOK SIDING
 - 10 WOOD LOOK SLAT SCREEN
 - 11 CORRUGATED METAL
 - 12 SIGN BY OTHERS
 - 13 FABRIC AWNING
 - 14 STONE CAP
 - 15 TRASH ENCLOSURE BRICK VENEER

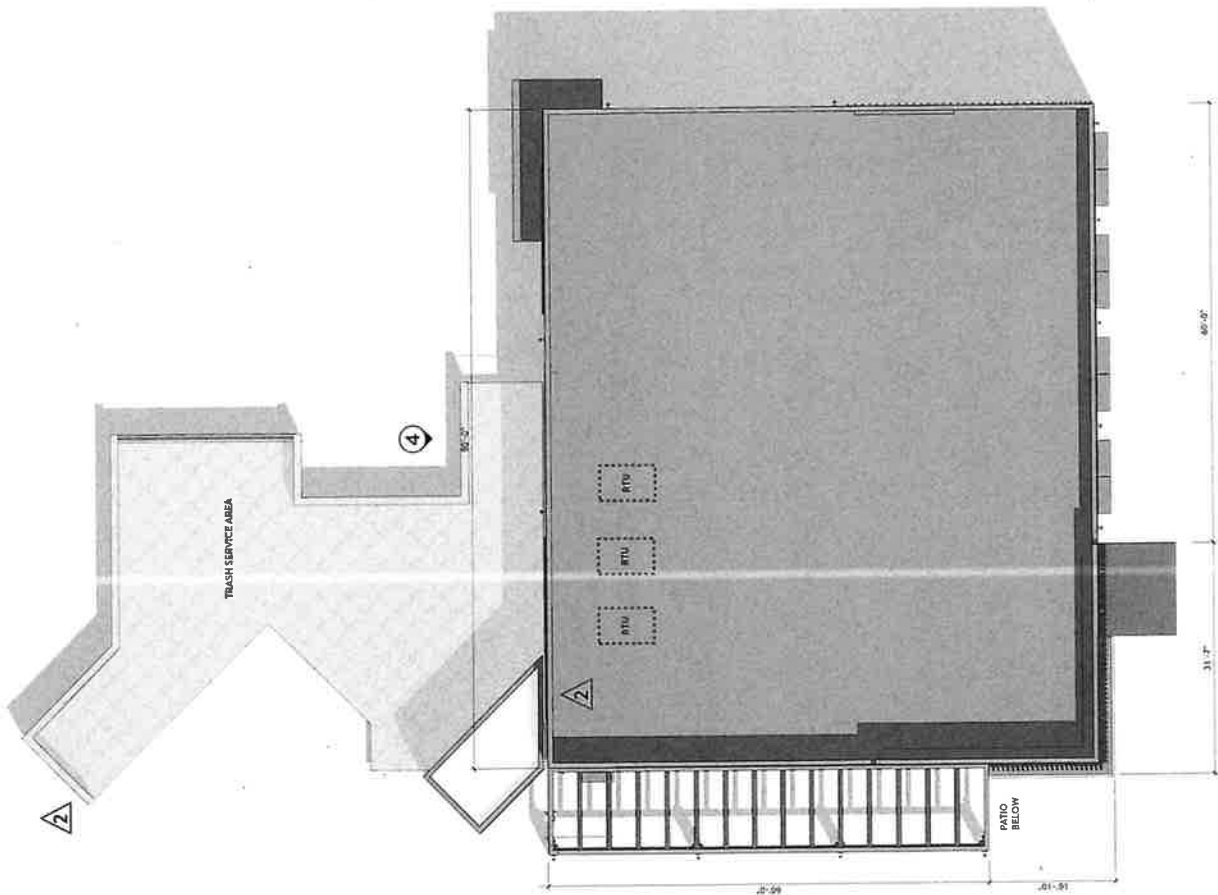

EXHIBIT E

ROOF PLAN

| REV | DATE | BY | CHK | APP | DESCRIPTION |
|-----|----------|----|-----|-----|----------------------|
| 1 | 11/11/20 | AS | AS | AS | ISSUED FOR PERMITS |
| 2 | 11/11/20 | AS | AS | AS | REVISIONS TO PERMITS |
| 3 | 11/11/20 | AS | AS | AS | REVISIONS TO PERMITS |
| 4 | 11/11/20 | AS | AS | AS | REVISIONS TO PERMITS |
| 5 | 11/11/20 | AS | AS | AS | REVISIONS TO PERMITS |
| 6 | 11/11/20 | AS | AS | AS | REVISIONS TO PERMITS |
| 7 | 11/11/20 | AS | AS | AS | REVISIONS TO PERMITS |
| 8 | 11/11/20 | AS | AS | AS | REVISIONS TO PERMITS |
| 9 | 11/11/20 | AS | AS | AS | REVISIONS TO PERMITS |
| 10 | 11/11/20 | AS | AS | AS | REVISIONS TO PERMITS |
| 11 | 11/11/20 | AS | AS | AS | REVISIONS TO PERMITS |
| 12 | 11/11/20 | AS | AS | AS | REVISIONS TO PERMITS |
| 13 | 11/11/20 | AS | AS | AS | REVISIONS TO PERMITS |
| 14 | 11/11/20 | AS | AS | AS | REVISIONS TO PERMITS |
| 15 | 11/11/20 | AS | AS | AS | REVISIONS TO PERMITS |
| 16 | 11/11/20 | AS | AS | AS | REVISIONS TO PERMITS |
| 17 | 11/11/20 | AS | AS | AS | REVISIONS TO PERMITS |
| 18 | 11/11/20 | AS | AS | AS | REVISIONS TO PERMITS |
| 19 | 11/11/20 | AS | AS | AS | REVISIONS TO PERMITS |
| 20 | 11/11/20 | AS | AS | AS | REVISIONS TO PERMITS |

BRIXMOR
 Property Group
 Block 59
 404 S. State Route 59
 Naperville, IL 60540
 Project 196 - Address
BUILDING B
PLAN & ELEVATIONS
 Sheet 104

Proj. No.: 21090402.000 Approval No.: 100
 Date Number: A-103
 ALL INFORMATION ON THIS SHEET IS UNCLASSIFIED
 EXCEPT WHERE SHOWN OTHERWISE. IT IS THE PROPERTY OF
 NELSON ARCHITECTURE, INC. AND IS NOT TO BE REPRODUCED OR
 TRANSMITTED IN ANY FORM OR BY ANY MEANS, ELECTRONIC OR
 MECHANICAL, INCLUDING PHOTOCOPYING, RECORDING, OR BY
 ANY INFORMATION STORAGE AND RETRIEVAL SYSTEM.

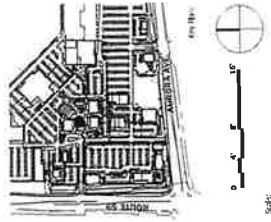

NELSON

NELSON Architecture, Inc.
a licensed affiliate

3109 Design Firm Registration Number: 184001915

30 West Monroe Street • Suite 200
Chicago, IL 60602
Phone: 312.467.4409
Fax: 312.467.4400
T: 214.825.6020 E: wnelson@nelson.com

Client
Banner Property Group
8700 W. Bryn Mawr Avenue, Ste. 10005
Chicago, IL 60618
E: andrew.baker@banner.com
Landscape Architect

Consultant
City of Naperville
307 N. Madison Avenue, Ste. 601
Chicago, IL 60601
T: 822.762.8110 E: concur@naperville.com

Other
RTM Engineering Consultants (18400677-0002)
Scott Duglio
300 W. Jackson Street, Ste. 1750
Chicago, IL 60606
T: 847.650.8007 E: scott.duglio@rtmcc.com

Legal
Andrew Scott
10 S. Wacker Drive, Ste. 2100
Chicago, IL 60606
T: 312.467.6000 E: andrews@nelson.com

Environmental Graphics
Sabert Perms Design
200 West Loop West
200 West Loop West, Ste. 1475
Chicago, IL 60606
T: 312.876.1839 E: owing@sabertperms.com

- MATERIAL NOTES**
- 1 ALUMA STOREFRONT
 - 2 BRICK/VENIER
 - 3 TEX. STUCCO - CHARCOAL GRAY
 - 4 CHARCOAL GRAY METAL COPING
 - 5 CHARCOAL GRAY METAL TRIM
 - 6 PAINTED METAL TRELLIS
 - 7 METAL AWNING
 - 8 PREFAB METAL CANOPY
 - 9 WHITE WOOD LOOK SIDING
 - 10 WOOD LOOK SLAT SCREEN
 - 11 CORRUGATED METAL
 - 12 SIGN BY OTHERS
 - 13 STONE CAP
 - 14 METAL TRASH ENCLOSURE DOORS
 - 15 TRASH ENCLOSURE

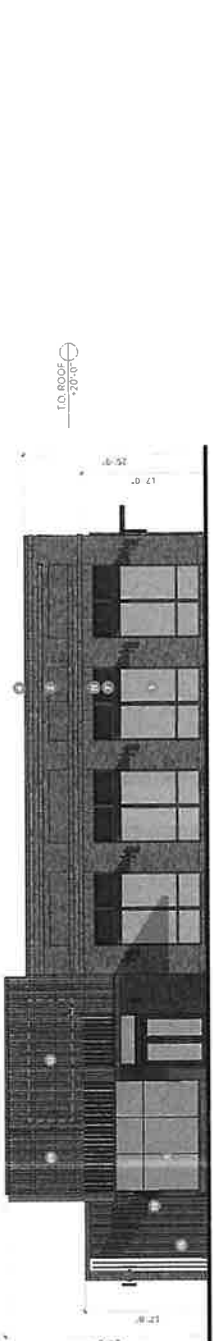

① SOUTH ELEVATION

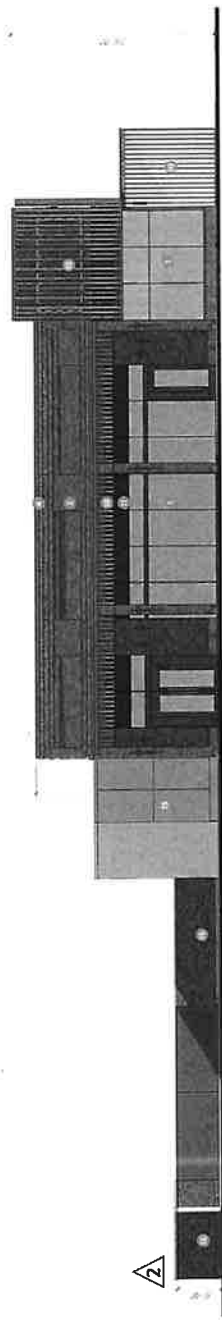

WEST WEST

② WEST ELEVATION

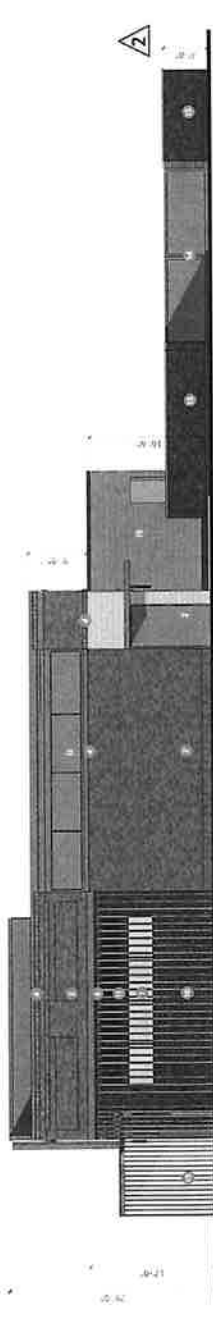

③ EAST ELEVATION

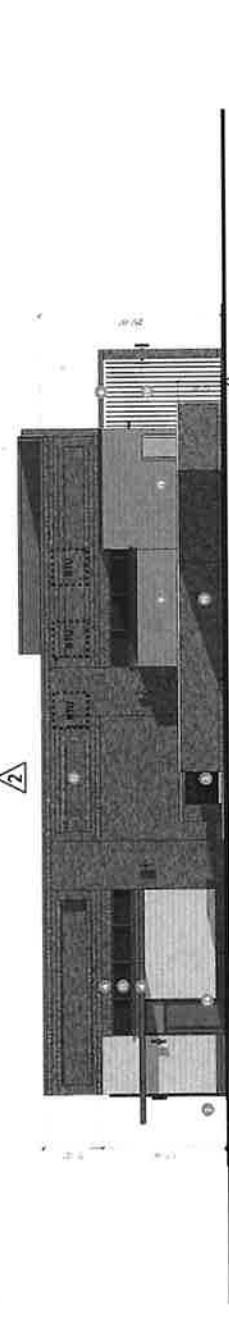

④ NORTH ELEVATION

| DATE | NO. | DESCRIPTION | BY | CHKD. |
|----------|-----|--------------------|----|-------|
| 11/11/11 | 1 | ISSUED FOR PERMITS | AS | AS |
| 11/11/11 | 2 | REVISIONS | AS | AS |
| 11/11/11 | 3 | REVISIONS | AS | AS |
| 11/11/11 | 4 | REVISIONS | AS | AS |
| 11/11/11 | 5 | REVISIONS | AS | AS |
| 11/11/11 | 6 | REVISIONS | AS | AS |
| 11/11/11 | 7 | REVISIONS | AS | AS |
| 11/11/11 | 8 | REVISIONS | AS | AS |
| 11/11/11 | 9 | REVISIONS | AS | AS |
| 11/11/11 | 10 | REVISIONS | AS | AS |
| 11/11/11 | 11 | REVISIONS | AS | AS |
| 11/11/11 | 12 | REVISIONS | AS | AS |
| 11/11/11 | 13 | REVISIONS | AS | AS |
| 11/11/11 | 14 | REVISIONS | AS | AS |
| 11/11/11 | 15 | REVISIONS | AS | AS |
| 11/11/11 | 16 | REVISIONS | AS | AS |
| 11/11/11 | 17 | REVISIONS | AS | AS |
| 11/11/11 | 18 | REVISIONS | AS | AS |
| 11/11/11 | 19 | REVISIONS | AS | AS |
| 11/11/11 | 20 | REVISIONS | AS | AS |

BRIXMOR®
Property Group

Block 89
404 S. State Route 59
Naperville, IL 60540
Project Site Address

BUILDING B
ELEVATIONS
Sheet 104



Sheet No. 104
Project No. 11000416100
Approved No. 100

A-104

NOT FOR CONSTRUCTION. THESE DRAWINGS ARE UNLESS OTHERWISE NOTED TO BE THE PROPERTY OF THE ARCHITECT AND SHALL REMAIN THE PROPERTY OF THE ARCHITECT. NO PART OF THESE DRAWINGS SHALL BE REPRODUCED OR TRANSMITTED IN ANY FORM OR BY ANY MEANS, ELECTRONIC OR MECHANICAL, INCLUDING PHOTOCOPYING, RECORDING, OR BY ANY INFORMATION STORAGE AND RETRIEVAL SYSTEM, WITHOUT THE WRITTEN PERMISSION OF THE ARCHITECT.

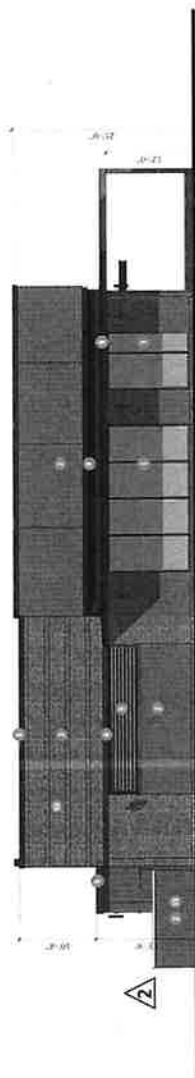

② EAST ELEVATION

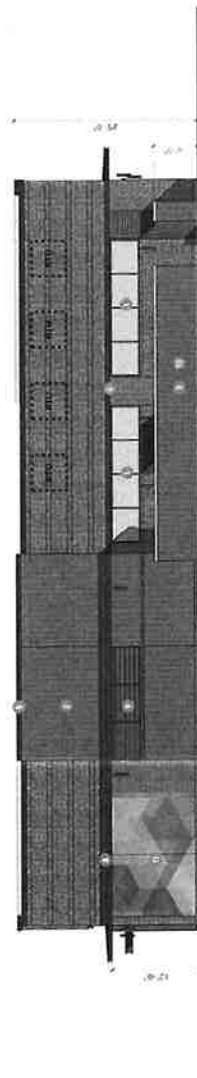

③ SOUTH ELEVATION

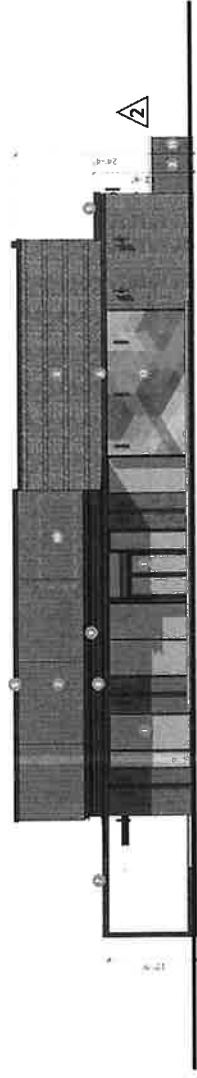

④ WEST ELEVATION

- MATERIAL NOTES**
- 1 ALUM. STOREFRONT
 - 2 GRAY BRICK VENEER
 - 3 BROWN BRICK VENEER
 - 4 CAST-IN PLACE CONCRETE CORING
 - 5 CHARCOAL GRAY METAL TRIM
 - 6 PAINTED METAL AWNING
 - 7 CORRUGATED METAL PANEL
 - 8 SIGN BY OTHERS
 - 9 FACE BRICK BASE FOR
 - 10 WALK BY OTHERS
 - 11 WOOD LOOK SIDING TRIM
 - 12 TRASH ENCLOSURE



Civil & MEP
 RTM Engineering Consultants (18406577-0002)
 Scott DeBo
 200 W. Madison Street, Ste. 1750
 Chicago, IL 60606
 T: 847.650.8007 E: scott.debo@rtmec.com

Legal
 Andrew Scott
 10 S. Wacker Drive, Ste. 2300
 Chicago, IL 60606
 T: 312.777.8000 E: ascott@rtmec.com

Environmental Graphics
 Solbest Perkins Design
 Chicago
 2 N. Riverside Plaza, Ste. 1415
 Chicago, IL 60606
 T: 312.876.1037 E: covey@solbestperkins.com

ISSUED FOR PRELIMINARY APPROVAL
 DATE: 08/11/2021
 PREPARED BY: JMS
 CHECKED BY: JMS
 DATE OF FINAL APPROVAL: 08/11/2021
 RESPONSE TO COMMENTS: 08/11/2021

**BUILDING C
 ELEVATIONS**



NELSON

Nelson Architecture, Inc.
a licensed affiliate

Illinois Design Firm Registration Number: 18403435

30 West Monroe Street • Suite 200
Chicago, IL 60662
Phone: 312.242.4109
Fax: 312.242.4140

Client

Bramer Property Group
8700 W. Bryn Mawr Avenue, Ste. 1003S
Chicago, IL 60631
Project Architect
Landscape Architect
500 S. Dearborn
Chicago, IL 60605
T: 927.62.8110 E: conover@hinscollins.com
RTM Engineering Consultants (18406677-0002)
Scott Diglio
200 W. Monroe Street, Ste. 1750
Chicago, IL 60607 E: scott.diglio@rimecc.com
Legal
Dykema
Scott
10 S. Wacker Drive, Ste. 2300
Chicago, IL 60605
E: jason.dykema@scott.com
Environmental Graphics
Selbert Petrus Design
Chris Wang
400 W. Madison Street, Ste. 1475
Chicago, IL 60606
T: 312.876.1839 E: cawang@selbertpetrus.com

MATERIAL NOTES

- 1 ALUM. STOREFRONT
- 2 STONE VENEER
- 3 TEK. STUCCO - LT. GRAY
- 4 CHARCOAL GRAY METAL COPING
- 5 CHARCOAL GRAY METAL TRIM
- 6 PAINTED METAL AWNING
- 7 PAINTED METAL TRELLIS
- 8 NOT USED
- 9 SIGN BY OTHERS
- 10 METAL ROOF
- 11 WOOD LOOK SIDING/TRIM

T.O. ROOF
+20'-0"



1 NORTH ELEVATION

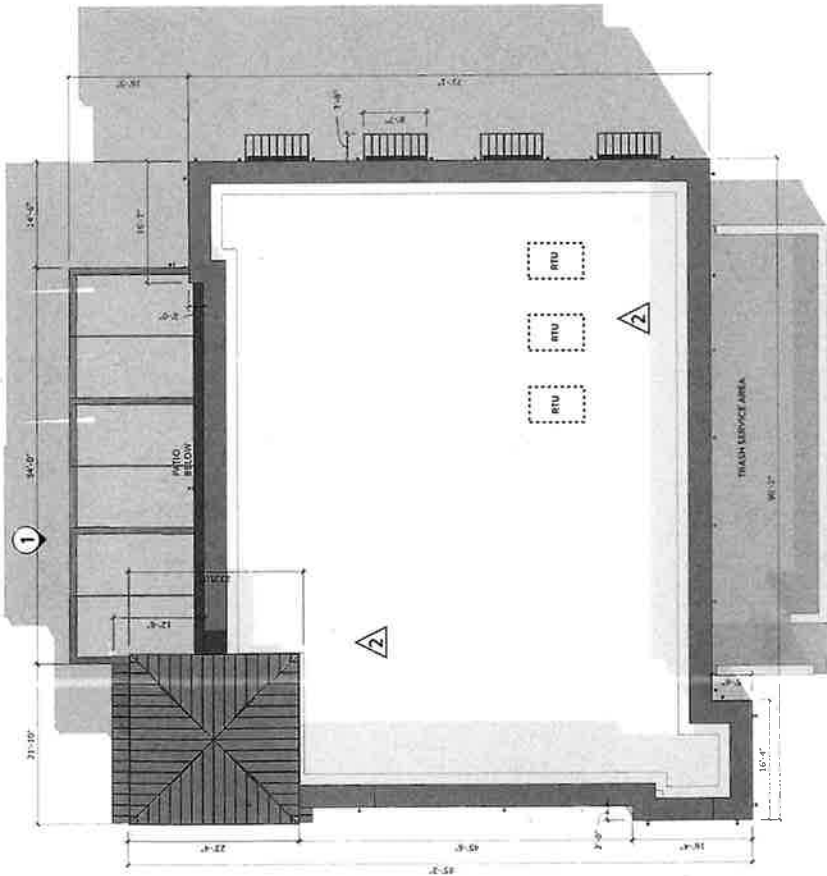

2 ROOF PLAN

Comments:
1. SEE PLAN PRELIMINARY APPROVAL
2. SEE SPECIFICATIONS
3. SEE NOTES TO CONTRACT
4. SEE NOTES TO CONTRACT
5. SEE NOTES TO CONTRACT
6. SEE NOTES TO CONTRACT
7. SEE NOTES TO CONTRACT
8. SEE NOTES TO CONTRACT
9. SEE NOTES TO CONTRACT
10. SEE NOTES TO CONTRACT
11. SEE NOTES TO CONTRACT

Block 59

404 S. State Street 59
Naperville, IL 60560
Project Title & Address

**BUILDING D
PLAN & ELEVATIONS**



Scale
Proj. No. 21,000,000,000 Approved By: W3

A-107

Sheet Number:
ALL RIGHTS RESERVED. NO PART OF THIS DOCUMENT IS TO BE REPRODUCED OR TRANSMITTED IN ANY FORM OR BY ANY MEANS, ELECTRONIC OR MECHANICAL, INCLUDING PHOTOCOPYING, RECORDING, OR BY ANY INFORMATION STORAGE AND RETRIEVAL SYSTEM. WITHOUT PERMISSION IN WRITING FROM NELSON ARCHITECTURE, INC. ALL RIGHTS RESERVED.

NELSON

Risko Architecture, Inc.
a licensed affiliate

Illinois Design Firm Registration Number: 18403435

30 West Monroe Street • Suite 200
Chicago, IL 60601
Phone: 312.724.2400
Fax: 312.724.2400
Web: 312.724.2400

Client:
Brimor Property Group
180 S. Wacker Drive, Suite 2300
Chicago, IL 60601
E: aaron.baker@brimor.com
L: 312.724.2400
Contract Reference

Client:
Brimor Property Group
180 S. Wacker Drive, Suite 2300
Chicago, IL 60601
E: aaron.baker@brimor.com
L: 312.724.2400
Contract Reference

Client:
Brimor Property Group
180 S. Wacker Drive, Suite 2300
Chicago, IL 60601
E: aaron.baker@brimor.com
L: 312.724.2400
Contract Reference

Client:
Brimor Property Group
180 S. Wacker Drive, Suite 2300
Chicago, IL 60601
E: aaron.baker@brimor.com
L: 312.724.2400
Contract Reference

Client:
Brimor Property Group
180 S. Wacker Drive, Suite 2300
Chicago, IL 60601
E: aaron.baker@brimor.com
L: 312.724.2400
Contract Reference

Client:
Brimor Property Group
180 S. Wacker Drive, Suite 2300
Chicago, IL 60601
E: aaron.baker@brimor.com
L: 312.724.2400
Contract Reference

Client:
Brimor Property Group
180 S. Wacker Drive, Suite 2300
Chicago, IL 60601
E: aaron.baker@brimor.com
L: 312.724.2400
Contract Reference

Client:
Brimor Property Group
180 S. Wacker Drive, Suite 2300
Chicago, IL 60601
E: aaron.baker@brimor.com
L: 312.724.2400
Contract Reference

Client:
Brimor Property Group
180 S. Wacker Drive, Suite 2300
Chicago, IL 60601
E: aaron.baker@brimor.com
L: 312.724.2400
Contract Reference

MATERIAL NOTES

- 1 ALUM STOREFRONT
- 2 STONE VENER
- 3 TEX. STUCCO - LT. GRAY
- 4 CHARCOAL GRAY METAL TRIM
- 5 PAINTED METAL AWNING
- 6 PAINTED METAL TRELLIS
- 7 BRICK VENEER
- 8 SIGN BY OTHERS
- 9 METAL ROOF
- 10 WOOD LOOK SIDING/TRIM



2 EAST ELEVATION

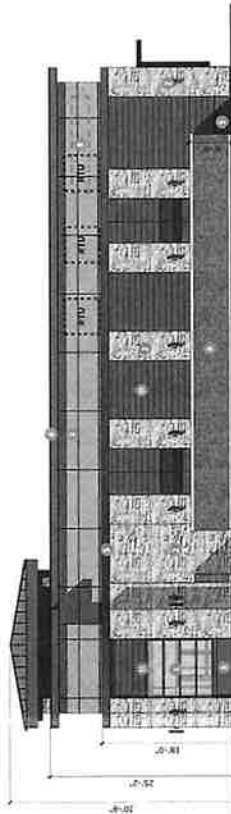

3 SOUTH ELEVATION

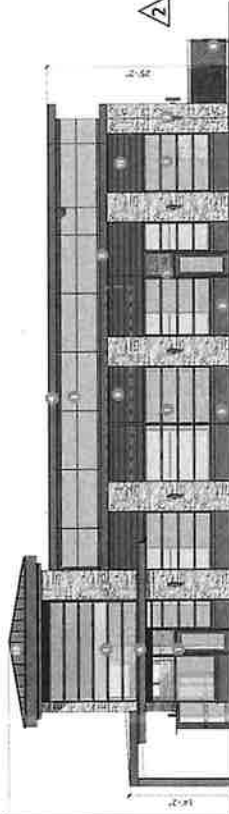

4 WEST ELEVATION



| Item | Description | Quantity | Unit | Notes |
|------|--------------------------|----------|------|-------|
| 1 | ALUM STOREFRONT | 1 | SF | |
| 2 | STONE VENER | 1 | SF | |
| 3 | TEX. STUCCO - LT. GRAY | 1 | SF | |
| 4 | CHARCOAL GRAY METAL TRIM | 1 | SF | |
| 5 | PAINTED METAL AWNING | 1 | SF | |
| 6 | PAINTED METAL TRELLIS | 1 | SF | |
| 7 | BRICK VENEER | 1 | SF | |
| 8 | SIGN BY OTHERS | 1 | SF | |
| 9 | METAL ROOF | 1 | SF | |
| 10 | WOOD LOOK SIDING/TRIM | 1 | SF | |

BRIMOR
Property Group
Block 59
404 S. State Route 59
Naperville, IL 60560
Project: 180 S. Adams
**BUILDING D
ELEVATIONS**
Sheet 108

Proj. No.: 21000956000 Approved By: WPC

Sheet Number: **A-108**
This drawing is the property of Nelson Architecture, Inc. and is to be used only for the project and location specified hereon. It is not to be reproduced, stored in a retrieval system, or transmitted in any form or by any means, electronic, mechanical, photocopying, recording, or by any information storage and retrieval system, without the prior written permission of Nelson Architecture, Inc. © Nelson Architecture, Inc. 2021. ALL RIGHTS RESERVED.

- MATERIAL NOTES**
- 1 ALUM. STOREFRONT
 - 2 BRICK/VENER
 - 3 MEDIUM GRAY METAL COPING
 - 4 MEDIUM GRAY METAL TRIM
 - 5 PINKED METAL AWNING
 - 6 SIGN BY OTHERS

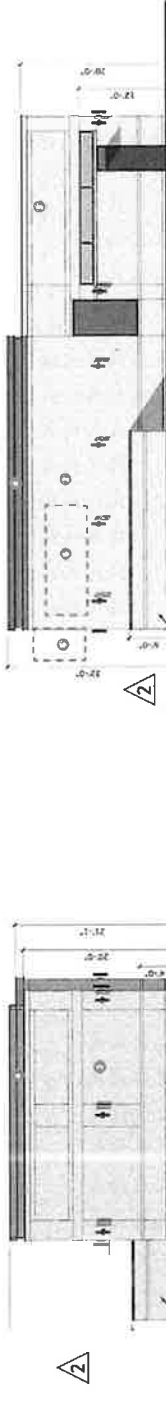

1 WEST ELEVATION

2 NORTH ELEVATION

3 EAST ELEVATION

4 SOUTH ELEVATION

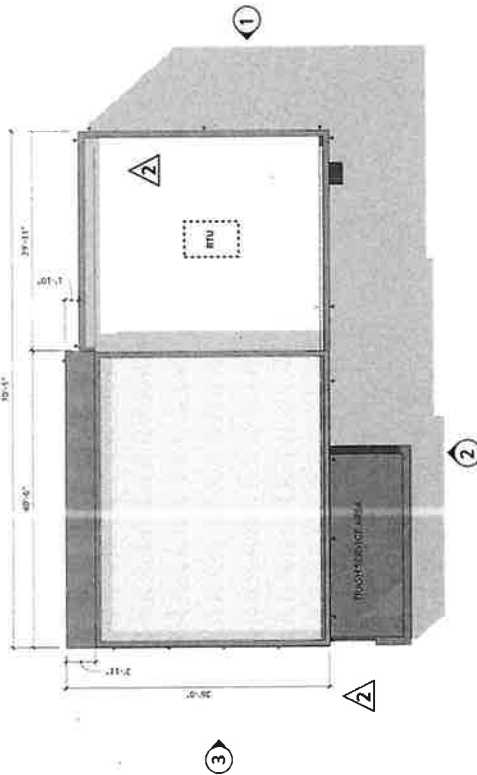

ROOF PLAN



NELSON

Nelson Architecture, Inc.
 310 West Monroe Street • Suite 200
 Naperville, IL 60563
 Phone: 630.234.2400
 Fax: 630.234.2400
 Website: www.nelsonarch.com

Client:
 Brixmor Property Group
 8100 W. Bryn Mawr Avenue, Ste. 1000S
 Chicago, IL 60631
 E: brian.baker@brixmor.com
 L: brian.baker@brixmor.com

Contractor:
 J. J. Johnson, Inc.
 307 N. Robinson Avenue, Ste. 601
 Chicago, IL 60601
 T: 773.442.1100 E: contractor@jjjohnson.com

RTM Engineering Consultants (184000577-0002)
 Scott DeJillo
 200 W. Harrison Street, Ste. 1750
 Chicago, IL 60606
 T: 847.650.8807 E: scott.dejillo@rmec.com

Legal:
 James Scott
 10 S. Wacker Drive, Ste. 2300
 Chicago, IL 60606
 E: jscott@james-scott.com

Environmental Graphics:
 Solbert Perkins Design
 Chris Wang
 1000 N. Dearborn Street, Ste. 1475
 Chicago, IL 60610
 T: 312.676.4839 E: cwang@solbertperkins.com

| Drawn | No. | Date |
|--|-----|----------|
| ALL INFORMATION CONTAINED HEREIN IS UNCLASSIFIED | 1 | 11/11/17 |
| DATE OF REVIEW | 1 | 11/15/17 |
| DATE OF REVISION | 1 | 11/15/17 |
| DATE OF APPROVAL | 1 | 11/15/17 |
| DATE OF SUBMITTAL | 1 | 11/15/17 |
| DATE OF RECORDING | 1 | 11/15/17 |
| DATE OF CLOSING | 1 | 11/15/17 |

BRIXMOR
 Property Group
 Block 59
 404 S. State Route 59
 Naperville, IL 60540

**BUILDING E
 PLAN & ELEVATIONS**
 Sheet 104

File No.: 23/000003302 Approved By: WPS

Sheet Number: **A-109**
 ALL INFORMATION CONTAINED HEREIN IS UNCLASSIFIED
 DATE OF REVIEW: 11/15/17
 DATE OF REVISION: 11/15/17
 DATE OF APPROVAL: 11/15/17
 DATE OF SUBMITTAL: 11/15/17
 DATE OF RECORDING: 11/15/17
 DATE OF CLOSING: 11/15/17

NELSON

an licensed affiliate

Jirved Design Firm Registration Number: 194003435
 30 West Monroe Street - Suite 200
 Naperville, IL 60563
 Phone: 630.334.4400
 Fax: 630.334.4401
 Website: www.jirved.com

Client
 Property Group
 Andrew Baker
 6700 W. Bryn Mawr Avenue, Ste. 10005
 Chicago, IL 60648
 T: 847.777.5000 E: andrew.baker@braxmor.com

Consultant
 Landscape Architect
 307 N. Michigan Avenue, Ste. 611
 Chicago, IL 60601 E: connor@nikonfirm.com
 CIVIL & MEP
 RTM Engineering Consultants (184006777-0002)
 300 W. Monroe Street, Ste. 1750
 Chicago, IL 60606
 T: 847.650.8007 E: scott.jr@rtmcc.com

Design
 Andrew Scott
 10 S. Wacker Drive, Ste. 2100
 Chicago, IL 60606 E: jason@braxmor.com
 T: 312.677.6025 E: jason@braxmor.com

Environmental Graphics
 Submittal Preparation
 2 N. Riverside Plaza, Ste. 1475
 Chicago, IL 60606
 T: 312.876.1839 E: oswald@submittal.com

MATERIAL NOTES

- 1 ALUM STOREFRONT
- 2 TEX STUCCO - WHITE
- 3 NOT USED
- 4 CHARCOAL GRAY METAL PANEL
- 5 CHARCOAL GRAY METAL TRIM
- 6 PAINTED METAL AWNING
- 7 WOOD LOOK SIDING
- 8 ALUM RAILING
- 9 PREFAB CANOPY
- 10 SIGN BY OTHERS
- 11 FABRIC AWNING
- 12 WHITE BRICK VENEER

NOTE: SEE LANDSCAPE DRAWINGS FOR BUILDING FOOTPRINT SERVICE AREA.

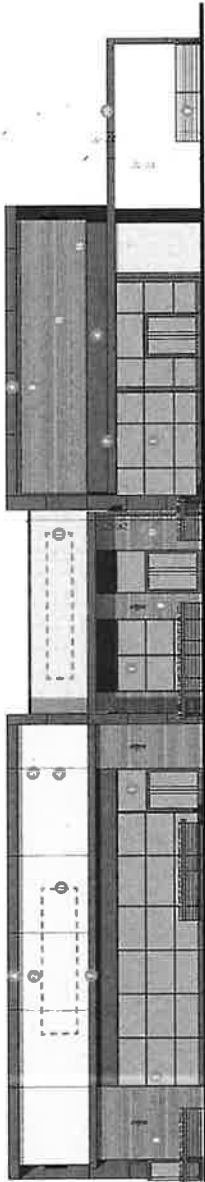

1 WEST ELEVATION

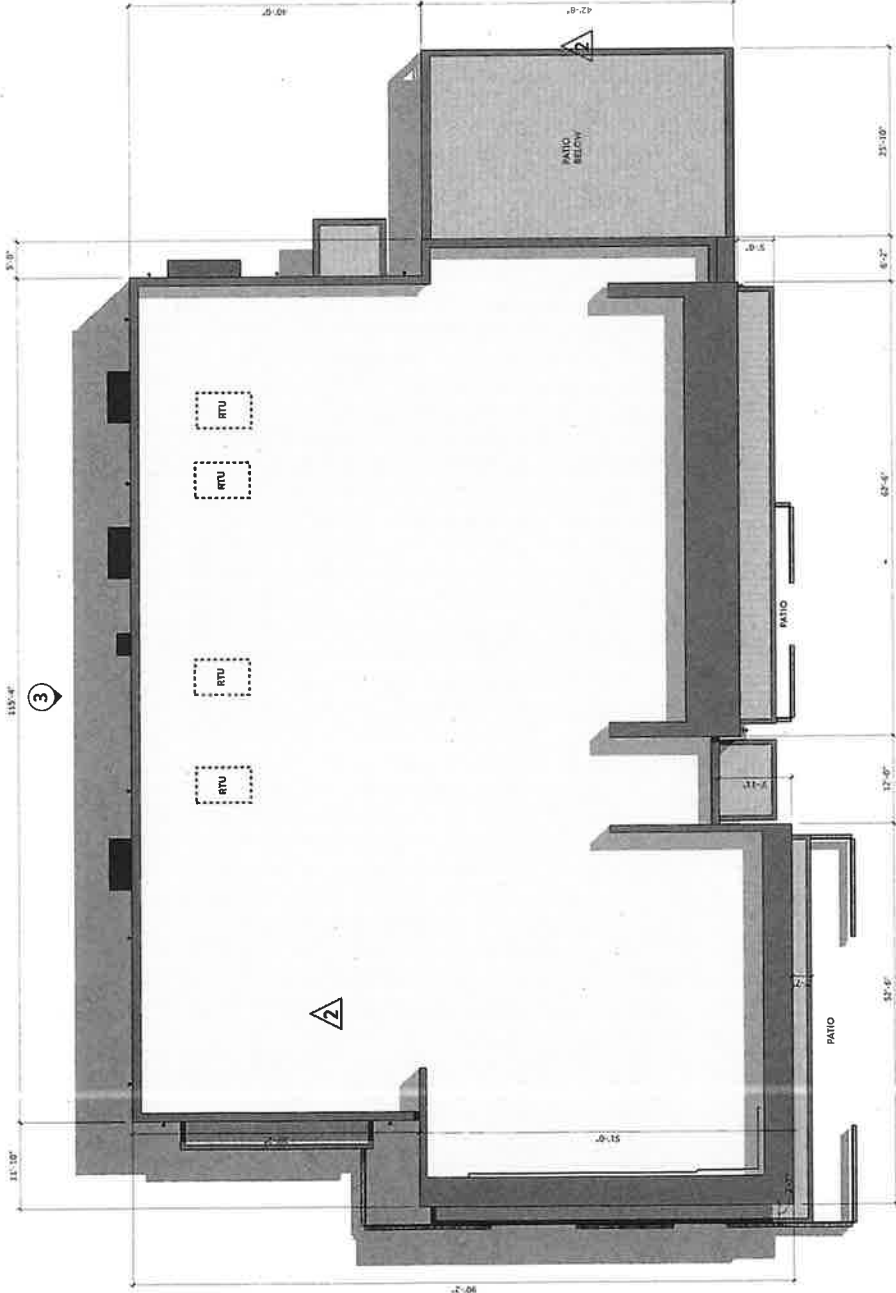

ROOF PLAN

| Item No. | Description | Quantity | Unit | Notes |
|----------|---------------------------|----------|------|-------|
| 1 | ALUM STOREFRONT | | | |
| 2 | TEX STUCCO - WHITE | | | |
| 3 | NOT USED | | | |
| 4 | CHARCOAL GRAY METAL PANEL | | | |
| 5 | CHARCOAL GRAY METAL TRIM | | | |
| 6 | PAINTED METAL AWNING | | | |
| 7 | WOOD LOOK SIDING | | | |
| 8 | ALUM RAILING | | | |
| 9 | PREFAB CANOPY | | | |
| 10 | SIGN BY OTHERS | | | |
| 11 | FABRIC AWNING | | | |
| 12 | WHITE BRICK VENEER | | | |

BRIXMOR

Block 59
 404 S. State Route 59
 Naperville, IL 60540
 Project: 184003435
PLAN & ELEVATIONS



A-110

THIS DRAWING AND ALL CONTENTS HEREON ARE THE PROPERTY OF NELSON AECOM AND SHALL REMAIN THE PROPERTY OF NELSON AECOM. NO PART OF THIS DRAWING IS TO BE REPRODUCED OR TRANSMITTED IN ANY FORM OR BY ANY MEANS, ELECTRONIC OR MECHANICAL, INCLUDING PHOTOCOPYING, RECORDING, OR BY ANY INFORMATION STORAGE AND RETRIEVAL SYSTEM, WITHOUT THE WRITTEN PERMISSION OF NELSON AECOM.

MATERIAL NOTES

- 1 ALUM. STOREFRONT
- 2 TEA-STUCCO WHITE
- 3 FACE BRICK BASE FOR MURAL BY OTHERS
- 4 CHARCOAL GRAY METAL PANEL
- 5 CHARCOAL GRAY METAL COPING
- 6 CHARCOAL GRAY METAL TRIM
- 7 PAINTED METAL AWPPING
- 8 WOOD LOOK SIDING
- 9 ALUM. RAILING
- 10 PREFAB CRT COPY
- 11 FABRIC AWNING
- 12 WHITE BRICK VENEER

NOTE: SEE LANSING FOR DRAWINGS FOR BUILDING TRASH SERVICE AREA

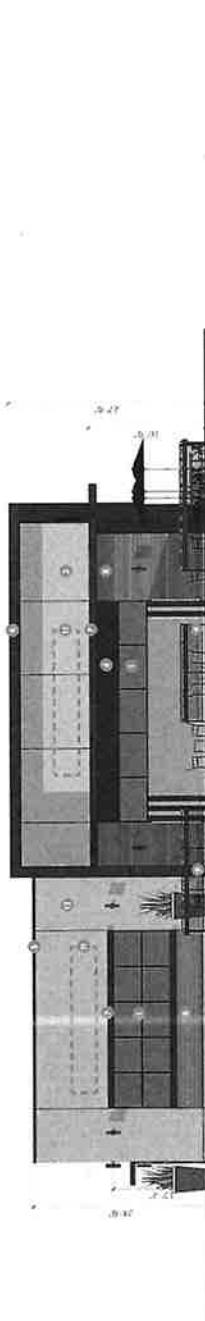

2 NORTH ELEVATION

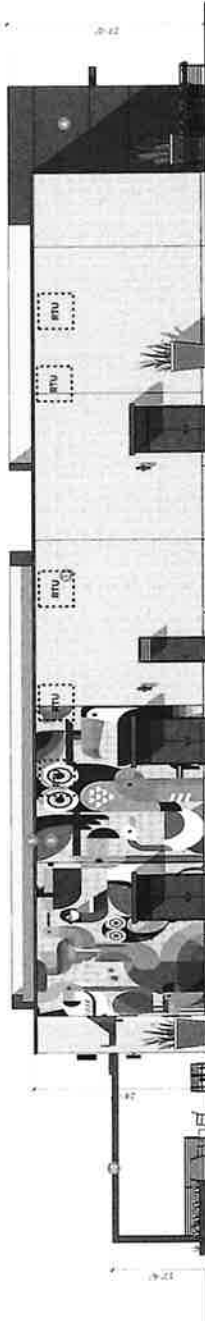

3 EAST ELEVATION

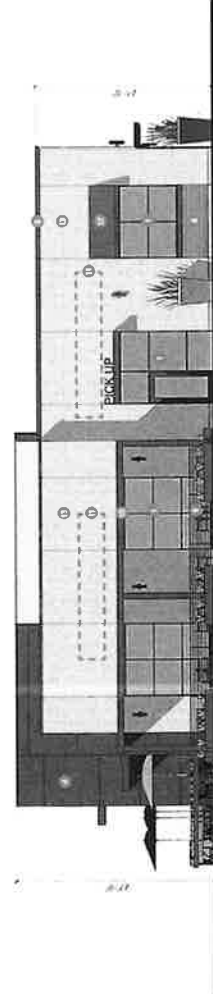

4 SOUTH ELEVATION

Client:
Brixmor

Property Group
Block 59
404 S. State Route 59
Naperville, IL 60540
Project Title & Address

BRIXMOR

BUILDING F

ELEVATIONS

Sheet Title



NS NPS



A-111

Project Name:
Brixmor Block 59, Building F, Naperville, IL
Scale: 1/8" = 1'-0"

Project No.:
21.00065.000

Approved By: WPD

Nelson Architecture, Inc.
a licensed affiliate

Illinois Design Firm Registration Number: 19002435

30 West Monroe Street, Suite 200
Chicago, IL 60603-2409
Phone: 312.825.2409
Fax: 312.825.2400
Voice Mail: 312.825.2400
E: info@nelsonarch.com

Client: Truist
307 N. Michigan Avenue, Ste. 611
Chicago, IL 60601
E: connor.p@truist.com

Architect: Nelson Architecture, Inc.
30 West Monroe Street, Suite 200
Chicago, IL 60603-2409
E: info@nelsonarch.com

Interior Designer: Landmark Architecture
307 N. Michigan Avenue, Ste. 611
Chicago, IL 60601
E: connor.p@truist.com

MEP Engineer: RTM Engineering Consultants (19006577-0002)
210 W. Monroe Street, Ste. 1750
Chicago, IL 60606
E: info@rtm.com

Structural Engineer: Environmental Graphics
307 N. Michigan Avenue, Ste. 611
Chicago, IL 60601
E: connor.p@truist.com

Signage Designer: Seibert Partners Design
210 W. Monroe Street, Ste. 1750
Chicago, IL 60606
E: info@seibert.com

Photographer: Andrew Szorc
10 S. Wacker Drive, Ste. 2300
Chicago, IL 60606
E: andrew.szorc@truist.com

Construction Manager: Brixmor
210 W. Monroe Street, Ste. 1750
Chicago, IL 60606
E: info@brixmor.com

General Contractor: Brixmor
210 W. Monroe Street, Ste. 1750
Chicago, IL 60606
E: info@brixmor.com

Interior Finisher: Brixmor
210 W. Monroe Street, Ste. 1750
Chicago, IL 60606
E: info@brixmor.com

Project Manager: Brixmor
210 W. Monroe Street, Ste. 1750
Chicago, IL 60606
E: info@brixmor.com

Architectural Modeler: Brixmor
210 W. Monroe Street, Ste. 1750
Chicago, IL 60606
E: info@brixmor.com

Architectural Renderer: Brixmor
210 W. Monroe Street, Ste. 1750
Chicago, IL 60606
E: info@brixmor.com

Architectural Photographer: Brixmor
210 W. Monroe Street, Ste. 1750
Chicago, IL 60606
E: info@brixmor.com

Architectural Animator: Brixmor
210 W. Monroe Street, Ste. 1750
Chicago, IL 60606
E: info@brixmor.com

Architectural Writer: Brixmor
210 W. Monroe Street, Ste. 1750
Chicago, IL 60606
E: info@brixmor.com

Architectural Researcher: Brixmor
210 W. Monroe Street, Ste. 1750
Chicago, IL 60606
E: info@brixmor.com

Architectural Historian: Brixmor
210 W. Monroe Street, Ste. 1750
Chicago, IL 60606
E: info@brixmor.com

MATERIAL NOTES

- 1 ALUM. STOREFRONT
- 2 TEX. STUCCO - WHITE
- 3 FACE BRICK BASE FOR MURAL BY OTHERS
- 4 CHARCOAL GRAY METAL PANEL
- 5 CHARCOAL GRAY METAL COPING
- 6 CHARCOAL GRAY METAL TRIM
- 7 PAINTED METAL AWNING
- 8 GRAY WOOD LOOK SIDING
- 9 ALUM. RAILING
- 10 PREFAB CANOPY
- 11 SIGN BY OTHERS
- 12 FABRIC AWNING
- 13 WHITE BRICK VENEER

1.0 ROOM
2'-0" 0'-0"

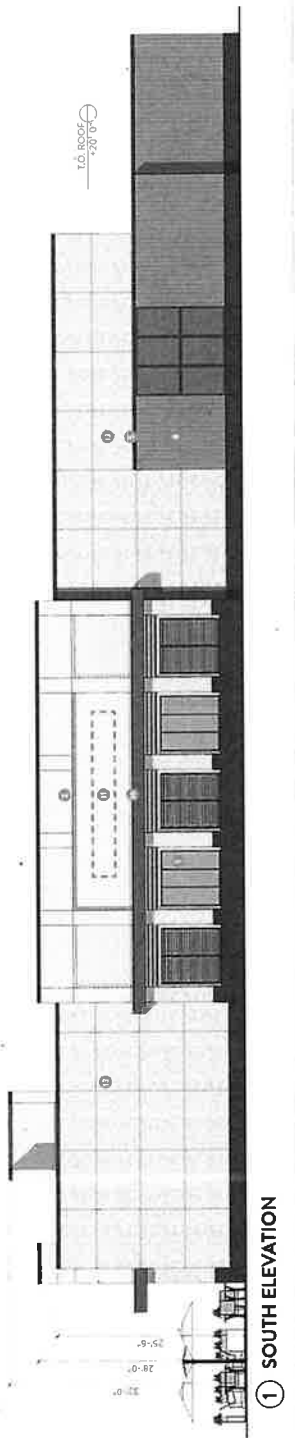

1 SOUTH ELEVATION

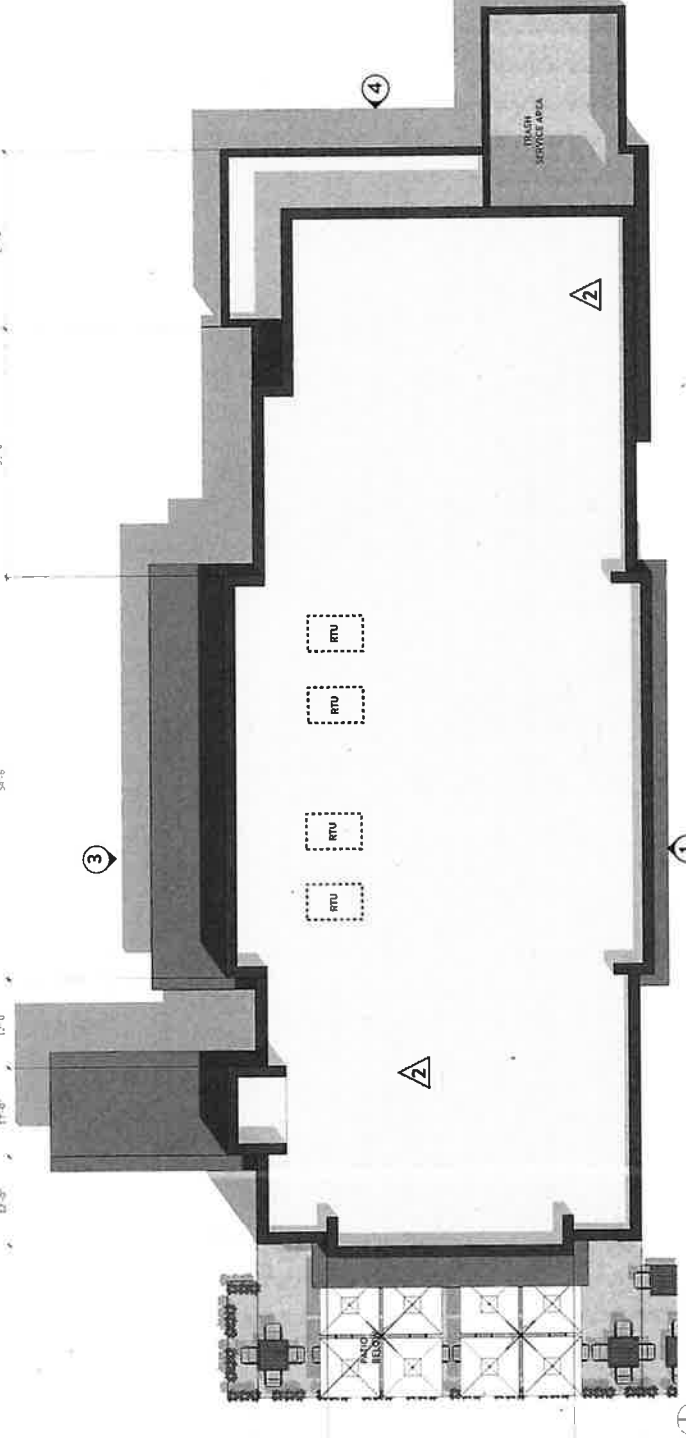

2 ROOF PLAN

EXHIBIT E

| Category | Item | Qty | Unit | Notes |
|------------|---------------------|-----|-------|----------------------|
| ROOFING | ASPH/FLT | 100 | SQ FT | 100 SQ FT |
| | WOOD SHAKES | 100 | SQ FT | 100 SQ FT |
| MECHANICAL | RTU | 4 | UNIT | 4 RTU |
| | TRUCK SERVICE AREA | 1 | AREA | 1 TRUCK SERVICE AREA |
| FINISHES | FACE BRICK | 100 | SQ FT | 100 SQ FT |
| | CHARCOAL GRAY METAL | 100 | SQ FT | 100 SQ FT |

BRIXMOR

Block 59
404 S. State Route 59
Naperville, IL 60560
Project: Truist & Address
BUILDING H
PLAN & ELEVATIONS



3 FLOOR PLAN

A-112

Sheet Number: A-112
Scale: 1/8" = 1'-0"
Date: 11/15/2023
Approved By: VWS

NELSON

Neko Architecture, Inc.
a licensed affiliate
Illinois Design Firm Registration Number: 184009435

30 West Monroe Street - Suite 200
Naperville, IL 60563
Phone: (630) 714-5000
Fax: (630) 714-5100
E-mail: info@nelson.com

Client
Brimor Property Group
8100 W. Bryn Mawr Avenue, Ste. 10005
Chicago, IL 60618
E-mail: brimor@brimor.com

Architect
Landscaper Architect
307 N. Michigan Avenue, Ste. 601
Chicago, IL 60601
E-mail: info@landscaper.com

Engineer
RTM Engineering Consultants (18400677-0002)
3000 North LaSalle Street, Ste. 1750
Chicago, IL 60606
E-mail: info@rtm.com

Legal
Andrew Scott
10 S. Wacker Drive, Ste. 2300
Chicago, IL 60606
E-mail: andrew@ajkema.com

Sign
Salsbery Perkins Design
214 N. LaSalle Street, Ste. 1475
Chicago, IL 60606
E-mail: info@salsbery.com

Sign
Chicago, IL 60606
E-mail: info@sign.com

MATERIAL NOTES

- 1 ALUM. STOREFRONT
- 2 TEX. STUCCO - WHITE
- 3 FACE BRICK BASE FOR MUDJAL BY OTHERS
- 4 CHARCOAL GRAY METAL PANEL
- 5 CHARCOAL GRAY METAL COPING
- 6 CHARCOAL GRAY METAL TRIM
- 7 PAINTED METAL AWNING
- 8 GRAY WOOD-LOOK SIDING
- 9 ALUM. RAILING
- 10 PREFAB CANOPY
- 11 SIGN BY OTHERS
- 12 FABRIC AWNING
- 13 WHITE BRICK VENEER

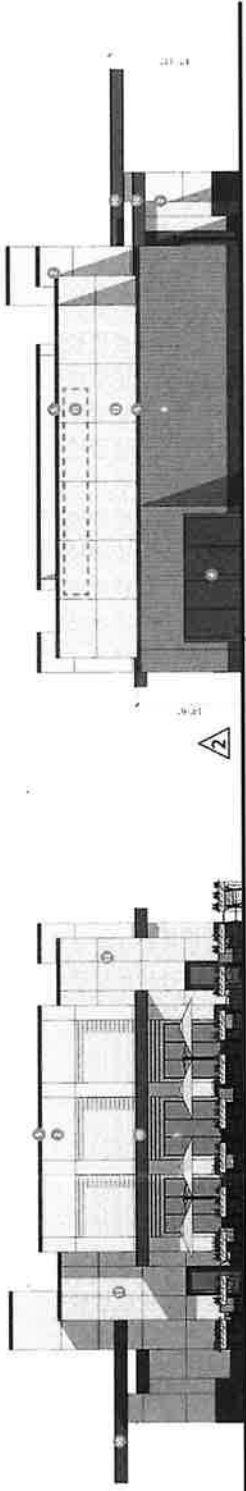

② WEST ELEVATION

④ EAST ELEVATION

TRASH SERVICE AREA

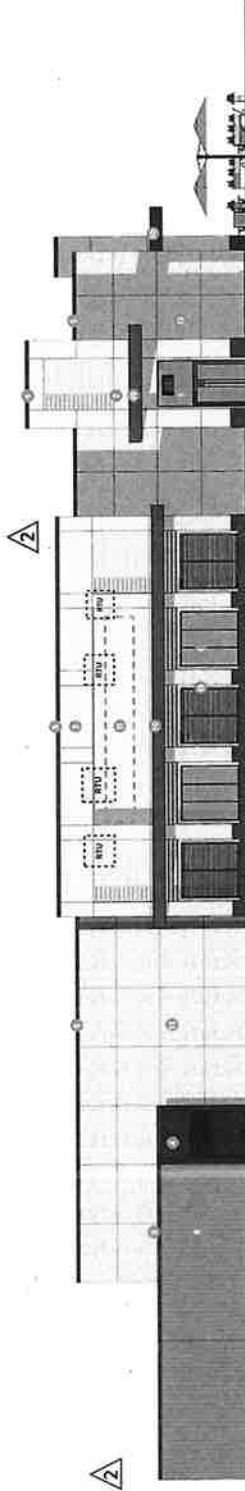

③ NORTH ELEVATION

| Code | Description | Qty | Unit | Notes |
|------|--------------------------------------|-----|-------|-------|
| 1 | ALUM. STOREFRONT | 1 | EA | |
| 2 | TEX. STUCCO - WHITE | 1 | SQ YD | |
| 3 | FACE BRICK BASE FOR MUDJAL BY OTHERS | 1 | SQ YD | |
| 4 | CHARCOAL GRAY METAL PANEL | 1 | SQ YD | |
| 5 | CHARCOAL GRAY METAL COPING | 1 | SQ YD | |
| 6 | CHARCOAL GRAY METAL TRIM | 1 | SQ YD | |
| 7 | PAINTED METAL AWNING | 1 | SQ YD | |
| 8 | GRAY WOOD-LOOK SIDING | 1 | SQ YD | |
| 9 | ALUM. RAILING | 1 | EA | |
| 10 | PREFAB CANOPY | 1 | EA | |
| 11 | SIGN BY OTHERS | 1 | EA | |
| 12 | FABRIC AWNING | 1 | SQ YD | |
| 13 | WHITE BRICK VENEER | 1 | SQ YD | |

BRIXMOR

Block 59
404 S. State Route 59
Naperville, IL 60540
Project File Address

BUILDING H ELEVATIONS

Sheet Title:



Sheet Number: **A-113**

© 2018 NELSON ARCHITECTURE, INC. ALL RIGHTS RESERVED.
THIS DOCUMENT IS UNLESS OTHERWISE SPECIFIED BY A LICENSE OR AGREEMENT IS THE PROPERTY OF NELSON ARCHITECTURE, INC. AND IS NOT TO BE REPRODUCED OR TRANSMITTED IN ANY FORM OR BY ANY MEANS, ELECTRONIC OR MECHANICAL, INCLUDING PHOTOCOPYING, RECORDING, OR BY ANY INFORMATION STORAGE AND RETRIEVAL SYSTEM.

Nelson Architecture, Inc.
 a licensed affiliate
 3100 Design Firm Registration Number: H6203435
 30 West Monroe Street • Suite 200
 Chicago, IL 60602
 Phone: 312.241.6800
 Fax: 312.241.6800
 Web: www.nelsonarch.com

Client
 Avenue Property Group
 3000 W. Bryn Mawr Avenue, Ste. 1000S
 Chicago, IL 60601
 Tel: 312.241.6800
 Fax: 312.241.6800
 Email: ave@npg.com
 Landscape Architect
 Constance
 307 N. Michigan Avenue, Ste. 601
 Chicago, IL 60601
 Tel: 312.241.6800
 Email: constance@constance.com
CM & MEP
 RTM Engineering Consultants (184406877-0002)
 3001 North LaSalle Street, Ste. 1750
 Chicago, IL 60606
 Tel: 847.650.8807
 Email: scott.duggan@rtmcc.com

Legal
 Andrew Scott
 10 S. Wacker Drive, Ste. 2700
 Chicago, IL 60606
 Tel: 312.241.6800
 Email: a.scott@nelsonarch.com
 Environmental Graphics
 Sulbert Perkins Design
 Chicago, IL 60606
 2 N. Wacker Place, Ste. 1475
 Chicago, IL 60606
 Tel: 312.205.4839
 Email: owen@spdbopointe.com

| Category | Item No. | Qty. | Unit | Description |
|-----------|----------|------|---------|--|
| Materials | 1 | 1 | Sq. Ft. | SLIP RESISTANT GRANITE (SEE FINISH SCHEDULE) |
| | 2 | 1 | Sq. Ft. | TRAVERTINE (SEE FINISH SCHEDULE) |
| | 3 | 1 | Sq. Ft. | TRAVERTINE (SEE FINISH SCHEDULE) |
| | 4 | 1 | Sq. Ft. | TRAVERTINE (SEE FINISH SCHEDULE) |
| | 5 | 1 | Sq. Ft. | TRAVERTINE (SEE FINISH SCHEDULE) |
| | 6 | 1 | Sq. Ft. | TRAVERTINE (SEE FINISH SCHEDULE) |
| | 7 | 1 | Sq. Ft. | TRAVERTINE (SEE FINISH SCHEDULE) |
| | 8 | 1 | Sq. Ft. | TRAVERTINE (SEE FINISH SCHEDULE) |
| | 9 | 1 | Sq. Ft. | TRAVERTINE (SEE FINISH SCHEDULE) |
| | 10 | 1 | Sq. Ft. | TRAVERTINE (SEE FINISH SCHEDULE) |

BRIXMOR
 Property Group
 Block 59
 404 S. State Route 59
 Naperville, IL 60540
 Project Title & Address

BUILDING J/J
 PLAN & ELEVATIONS
 Sheet No.

Scale:
 File No.: EL00000000 Approved By: RPP
 Date:

Sheet Number: **A-114**
 SHEET NUMBER: A-114
 PROJECT: BRIXMOR PROPERTY GROUP
 ADDRESS: 404 S. STATE ROUTE 59, NAPERVILLE, IL 60540
 DATE: 12/15/2010
 DRAWN BY: J. BROWN
 CHECKED BY: J. BROWN
 APPROVED BY: J. BROWN

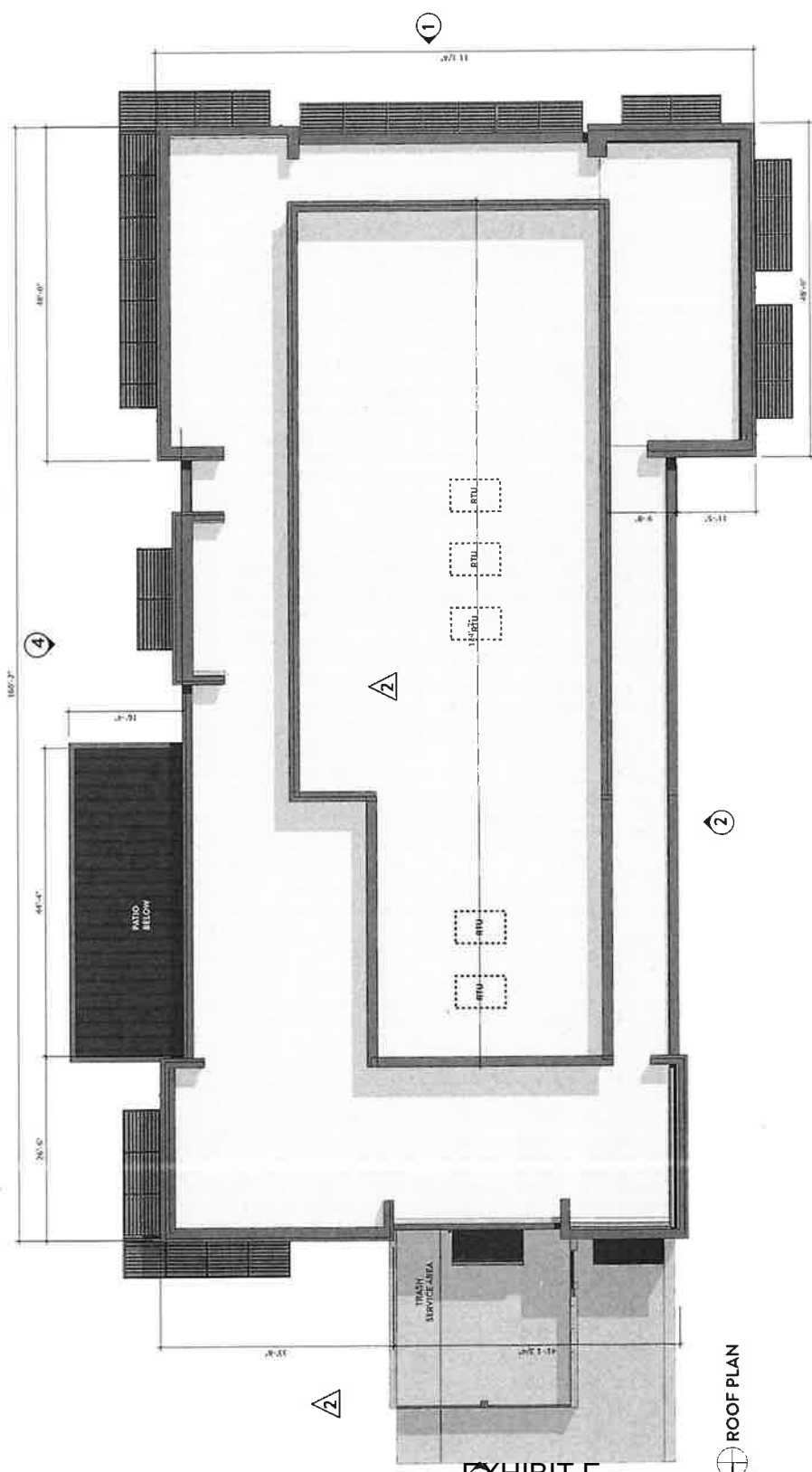

- MATERIAL NOTES**
- 1 SLIP RESISTANT GRANITE (SEE FINISH SCHEDULE)
 - 2 TRAVERTINE (SEE FINISH SCHEDULE)
 - 3 TRAVERTINE (SEE FINISH SCHEDULE)
 - 4 TRAVERTINE (SEE FINISH SCHEDULE)
 - 5 TRAVERTINE (SEE FINISH SCHEDULE)
 - 6 TRAVERTINE (SEE FINISH SCHEDULE)
 - 7 TRAVERTINE (SEE FINISH SCHEDULE)
 - 8 TRAVERTINE (SEE FINISH SCHEDULE)
 - 9 TRAVERTINE (SEE FINISH SCHEDULE)
 - 10 TRAVERTINE (SEE FINISH SCHEDULE)



EXHIBIT E

ROOF PLAN

1 SOUTH ELEVATION

NELSON

K&O Architecture, Inc.
 a licensed firm
 Illinois Design Firm Registration Number: 18001915
 30 West Monroe Street - Suite 200
 Chicago, IL 60605-2409
 Phone: (312) 763-0905
 Fax: (312) 763-0905
 Web: K&O.com
 E: info@k&o.com
 L: 215.525.8229 E: west@k&o.com

Client
 Property Group
 Andrew Hahn
 8300 W. Bryn Mawr Avenue, Ste. 10005
 Chicago, IL 60618
 T: 773.272.7800 E: andrew.hahn@brvmor.com

Landscape Architect
 Greg Szymanski
 307 N. Michigan Avenue, Ste. 601
 Chicago, IL 60601
 T: 872.762.8100 E: cszymanski@rtn.com

Civil & MEP
 RTM Engineering Consultants (184006577-0002)
 300 W. North Street, Ste. 1750
 Chicago, IL 60605
 T: 847.650.8807 E: rtmcdigital@rtn.com

Environmental Graphics
 Andrew Sport
 115 S. Wacker Drive, Ste. 2300
 Chicago, IL 60606
 T: 312.437.8375 E: asport@kema.com

Environmental Graphics
 Chris Wernig
 2 N. Riverside Plaza, Ste. 1475
 Chicago, IL 60606
 T: 312.476.1879 E: cwernig@brvmor.com

- MATERIAL NOTES**
- 1 ALUM. STOREFRONT
 - 2 BRICK VENEER
 - 3 STONE ACCENT
 - 4 TEK STUCCO - LT GRAY
 - 5 TEK STUCCO - CHARCOAL GRAY
 - 6 CHARCOAL GRAY METAL COPING
 - 7 CHARCOAL GRAY METAL TRIM
 - 8 PAINTED METAL AWNING
 - 9 WOOD LOOK SIDING
 - 10 ALUM. RAILING
 - 11 PREFAB CANOPY
 - 12 SIGN BY OTHERS
 - 13 CUSTOM COGN. METAL COPING
 - 14 METAL TRASH ENCLOSURE DOORS



2 WEST ELEVATION

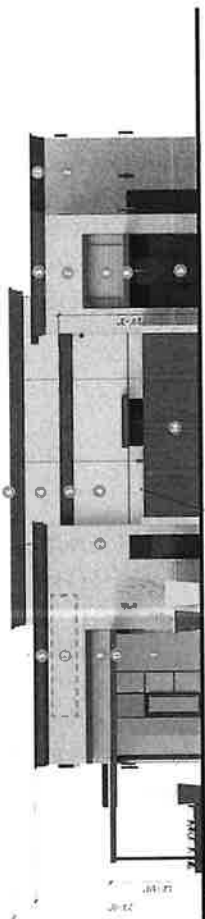

3 NORTH ELEVATION

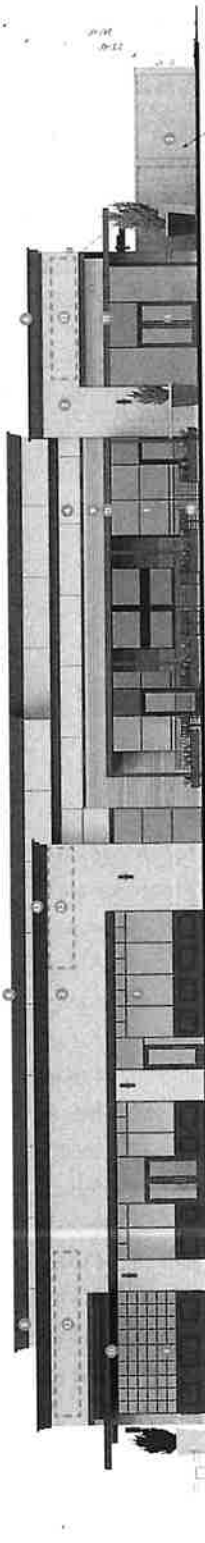

4 EAST ELEVATION

| Location | Size | Notes |
|----------|-----------------------|----------------------|
| Block 59 | 404 S. State Route 59 | Naperville, IL 60540 |

BRIXMOR
 Property Group

Block 59
 404 S. State Route 59
 Naperville, IL 60540

Project Site & Address
BUILDING 173
 ELEVATIONS
 Sheet #10



Scale: 1/8" = 1'-0"
 Project No.: 2100000000 Approved By: [Signature]

Sheet Number: **A-115**
 ALL INFORMATION CONTAINED HEREIN IS UNCLASSIFIED EXCEPT WHERE SHOWN OTHERWISE. THIS DOCUMENT IS THE PROPERTY OF K&O ARCHITECTURE, INC. AND IS TO BE USED ONLY FOR THE PROJECT AND SITE SPECIFICALLY IDENTIFIED HEREIN. IT IS NOT TO BE REPRODUCED, COPIED, OR TRANSMITTED IN ANY FORM OR BY ANY MEANS, ELECTRONIC OR MECHANICAL, INCLUDING PHOTOCOPYING, RECORDING, OR BY ANY INFORMATION STORAGE AND RETRIEVAL SYSTEM.

NELSON

1840 Alton Road, Suite 200
 Niles, IL 60067
 Tel: 708.525.5600 E: nelson@nelsoninc.com

Client:
 Brixia Property Group
 8100 W. 81st Street, Suite 1000S
 Chicago, IL 60654
 E: brixia@brixia.com

Architect:
 RTM Engineering
 300 N. Michigan Avenue, Ste. 601
 Chicago, IL 60601
 E: connara@rtmconf.com

Contractor:
 Environmental Graphics
 18 S. Wacker Drive, Ste. 2300
 Chicago, IL 60606
 E: jason@egh.com

Legal:
 Andrew Scott
 10 S. Wacker Drive, Ste. 2300
 Chicago, IL 60606
 E: ascott@egh.com

Other:
 494 S. State Route 59
 Naperville, IL 60560
 E: info@brixia.com

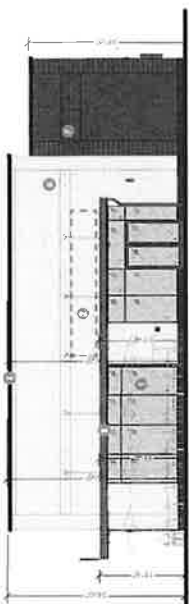

① NORTH ELEVATION

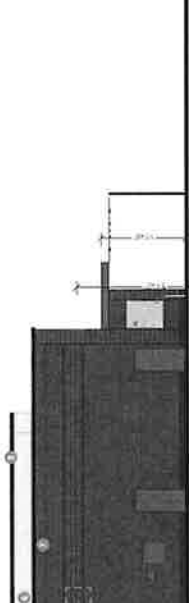

② EAST ELEVATION

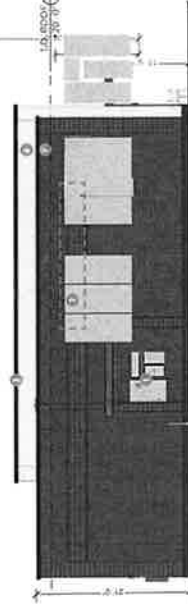

④ WEST ELEVATION

PROPOSED 3D MASSING AND ELEVATION VIEWS ARE FOR INFORMATION ONLY AND ARE NOT TO BE USED FOR CONSTRUCTION.

PROPOSED 3D MASSING AND ELEVATION VIEWS ARE FOR INFORMATION ONLY AND ARE NOT TO BE USED FOR CONSTRUCTION.

③ SOUTH ELEVATION

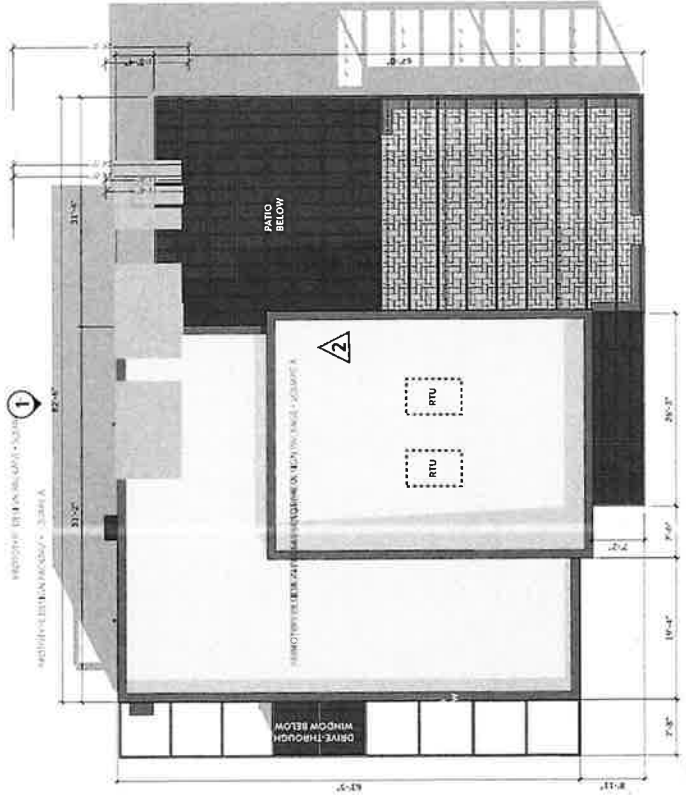

③ ROOF PLAN

- MATERIAL NOTES**
- ① ALUMINUM STOREFRONT
 - ② SICKEN OTHERS
 - ③ CHARCOAL GRAY METAL CORING
 - ④ CHARCOAL GRAY METAL TRIM
 - ⑤ PAINTED METAL TRELLIS
 - ⑥ WHITE BRICK
 - ⑦ CHARCOAL BRICK
 - ⑧ PREFAB CONCRETE
- NOTE: SEE LANDSCAPE DRAWINGS FOR BUILDING P. TRASH SERVICE AREA.

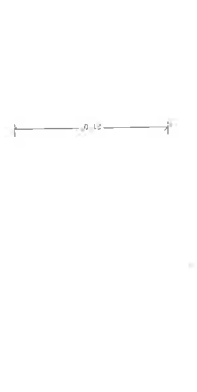

BRIXIA
 Property Group

Block 59
 494 S. State Route 59
 Naperville, IL 60560
 E: info@brixia.com

**BUILDING K
 PLAN & ELEVATIONS**
 Sheet No.:

21/05/2024 Approved By: WJ

A-116

Sheet Number:
 A-116
 ALL RIGHTS RESERVED

Nelson Architecture, Inc.
 a licensed architect
 Illinois Design Firm Registration Number: 184009335
 30 West Monroe Street - Suite 200
 Naperville, IL 60563
 Phone: (708) 248-6800
 Fax: (708) 248-6800
 T: 215.625.6800 E: vn@nelsonarch.com

Client:
 Brixmor Property Group
 8100 W. Bryn Mawr Avenue, Ste. 1000S
 Chicago, IL 60618
 E: brian.keller@brixmor.com
 Landscapes Architect
 Confluence
 501 N. Michigan
 Chicago, IL 60601
 E: 800.441.1111 or confluence@confluence.com
 RTM Engineering Consultants (18400677-0002)
 Scott Duglio
 100 West Lake Street, Ste. 1750
 Chicago, IL 60606
 T: 947.650.8007 E: scott.duglio@rmec.com
 Legal
 Andrew Scott
 10 S. Wheeler Drive, Ste. 2300
 Chicago, IL 60606
 T: 312.321.6000 E: andrew@ajkema.com
 Environmental Graphics
 Sabret Perkins Design
 Chris Wang
 200 West Lake Plaza, Ste. 1475
 Chicago, IL 60606
 T: 312.876.1839 E: cwang@spdesign.com

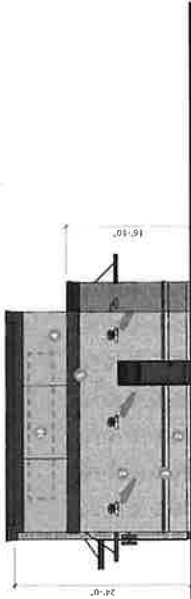

① NORTH ELEVATION

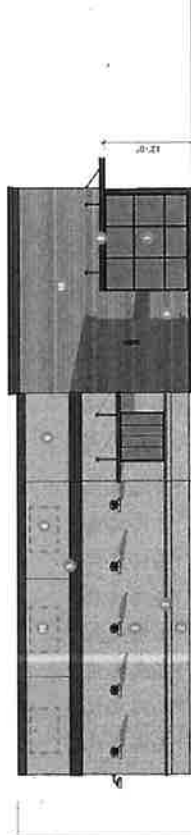

② EAST ELEVATION

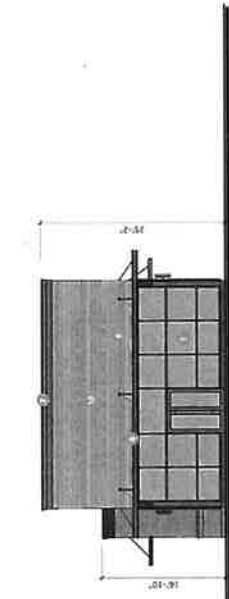

④ WEST ELEVATION

③ SOUTH ELEVATION

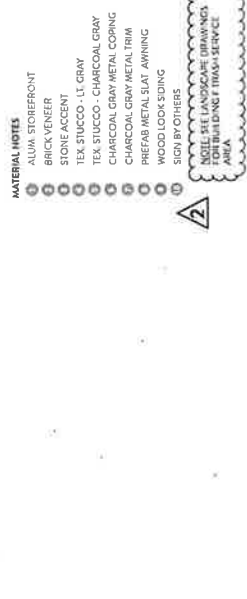

③ ROOF PLAN

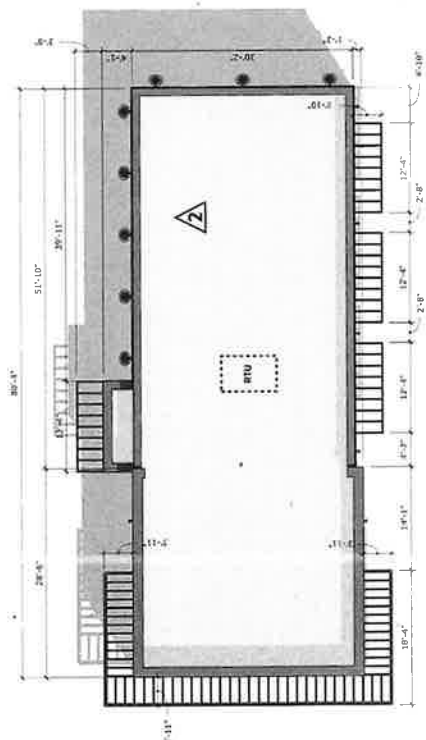

② EAST ELEVATION

- MATERIAL NOTES**
- 1 ALUM. STOREFRONT
 - 2 BRICK VENEER
 - 3 STONE ACCENT
 - 4 TEA STUCCO - LT. GRAY
 - 5 CHARCOAL GRAY METAL COPING
 - 6 CHARCOAL GRAY METAL TRIM
 - 7 PREFAB METAL SLAT AWNING
 - 8 WOOD LOOK SIDING
 - 9 SIGN BY OTHERS
 - 10 100% RECYCLED GLASS
 - 11 100% RECYCLED GLASS
 - 12 100% RECYCLED GLASS



| DATE | NO. | DESCRIPTION |
|----------|-----|----------------------|
| 11/15/17 | 1 | ISSUED FOR PERMITS |
| 11/15/17 | 2 | REVISED PER COMMENTS |
| 11/15/17 | 3 | REVISED PER COMMENTS |
| 11/15/17 | 4 | REVISED PER COMMENTS |
| 11/15/17 | 5 | REVISED PER COMMENTS |
| 11/15/17 | 6 | REVISED PER COMMENTS |
| 11/15/17 | 7 | REVISED PER COMMENTS |
| 11/15/17 | 8 | REVISED PER COMMENTS |
| 11/15/17 | 9 | REVISED PER COMMENTS |
| 11/15/17 | 10 | REVISED PER COMMENTS |
| 11/15/17 | 11 | REVISED PER COMMENTS |
| 11/15/17 | 12 | REVISED PER COMMENTS |

BRIXMOR
 Property Group
 Block 59
 404 S. State Route 59
 Naperville, IL 60540
 Project Title & Address
BUILDING L
 PLAN & ELEVATIONS
 Sheet Title



Sheet Number:
A-117
 Sheet Title:
 PLAN & ELEVATIONS
 Project Title & Address:
 BUILDING L
 PLAN & ELEVATIONS
 Sheet Title

NELSON

NELSON Architecture, Inc.
 a licensed affiliate
 Illinois Design Firm Registration Number: 184002435
 30 West Monroe Street - Suite 200
 Chicago, IL 60661
 Phone: 312.463.4193
 Fax: 312.463.4005
 Website: www.nelsonarch.com

Client
 Brixmor Property Group
 300 N. Dearborn Avenue, Ste. 1000S
 Chicago, IL 60611
 Phone: 312.463.4193
 Fax: 312.463.4005
 Website: www.brixmor.com

Lead Architect
 Confluence
 307 A. Michigan Avenue, Ste. 601
 Chicago, IL 60601
 Phone: 312.463.4193
 Fax: 312.463.4005
 Website: www.confluence.com

Architect of Record
 RTN Engineering Consultants (18400677-40002)
 Scott Diglio
 700 N. Dearborn Street, Ste. 1750
 Chicago, IL 60610
 Phone: 312.463.4193
 Fax: 312.463.4005
 Website: www.rtn.com

Legal
 Andrew Scott
 10 S. Wacker Drive, Ste. 2300
 Chicago, IL 60606
 Phone: 312.463.4193
 Fax: 312.463.4005
 Website: www.ascc.com

Environmental
 Environmental Graphics
 Seibert Perdue Design
 2 N. Dearborn Plaza, Ste. 1475
 Chicago, IL 60606
 Phone: 312.463.4193
 Fax: 312.463.4005
 Website: www.seibertperdue.com

Interior
 RTN Engineering Consultants (18400677-40002)
 Scott Diglio
 700 N. Dearborn Street, Ste. 1750
 Chicago, IL 60610
 Phone: 312.463.4193
 Fax: 312.463.4005
 Website: www.rtn.com

MEP
 RTN Engineering Consultants (18400677-40002)
 Scott Diglio
 700 N. Dearborn Street, Ste. 1750
 Chicago, IL 60610
 Phone: 312.463.4193
 Fax: 312.463.4005
 Website: www.rtn.com

Structural
 RTN Engineering Consultants (18400677-40002)
 Scott Diglio
 700 N. Dearborn Street, Ste. 1750
 Chicago, IL 60610
 Phone: 312.463.4193
 Fax: 312.463.4005
 Website: www.rtn.com

- MATERIAL NOTES**
- 1 CHARCOAL GRAY METAL SIDING
 - 2 CHARCOAL GRAY METAL SIDING
 - 3 CHARCOAL GRAY METAL SIDING
 - 4 CHARCOAL GRAY METAL SIDING
 - 5 CHARCOAL GRAY METAL SIDING
 - 6 CHARCOAL GRAY METAL SIDING
 - 7 CHARCOAL GRAY METAL SIDING
 - 8 CHARCOAL GRAY METAL SIDING
 - 9 CHARCOAL GRAY METAL SIDING
 - 10 CHARCOAL GRAY METAL SIDING
 - 11 CHARCOAL GRAY METAL SIDING
 - 12 CHARCOAL GRAY METAL SIDING
 - 13 CHARCOAL GRAY METAL SIDING
 - 14 CHARCOAL GRAY METAL SIDING
 - 15 CHARCOAL GRAY METAL SIDING
 - 16 CHARCOAL GRAY METAL SIDING
 - 17 CHARCOAL GRAY METAL SIDING
 - 18 CHARCOAL GRAY METAL SIDING
 - 19 CHARCOAL GRAY METAL SIDING
 - 20 CHARCOAL GRAY METAL SIDING
 - 21 CHARCOAL GRAY METAL SIDING
 - 22 CHARCOAL GRAY METAL SIDING
 - 23 CHARCOAL GRAY METAL SIDING
 - 24 CHARCOAL GRAY METAL SIDING
 - 25 CHARCOAL GRAY METAL SIDING
 - 26 CHARCOAL GRAY METAL SIDING
 - 27 CHARCOAL GRAY METAL SIDING
 - 28 CHARCOAL GRAY METAL SIDING
 - 29 CHARCOAL GRAY METAL SIDING
 - 30 CHARCOAL GRAY METAL SIDING
 - 31 CHARCOAL GRAY METAL SIDING
 - 32 CHARCOAL GRAY METAL SIDING
 - 33 CHARCOAL GRAY METAL SIDING
 - 34 CHARCOAL GRAY METAL SIDING
 - 35 CHARCOAL GRAY METAL SIDING
 - 36 CHARCOAL GRAY METAL SIDING
 - 37 CHARCOAL GRAY METAL SIDING
 - 38 CHARCOAL GRAY METAL SIDING
 - 39 CHARCOAL GRAY METAL SIDING
 - 40 CHARCOAL GRAY METAL SIDING
 - 41 CHARCOAL GRAY METAL SIDING
 - 42 CHARCOAL GRAY METAL SIDING
 - 43 CHARCOAL GRAY METAL SIDING
 - 44 CHARCOAL GRAY METAL SIDING
 - 45 CHARCOAL GRAY METAL SIDING
 - 46 CHARCOAL GRAY METAL SIDING
 - 47 CHARCOAL GRAY METAL SIDING
 - 48 CHARCOAL GRAY METAL SIDING
 - 49 CHARCOAL GRAY METAL SIDING
 - 50 CHARCOAL GRAY METAL SIDING
 - 51 CHARCOAL GRAY METAL SIDING
 - 52 CHARCOAL GRAY METAL SIDING
 - 53 CHARCOAL GRAY METAL SIDING
 - 54 CHARCOAL GRAY METAL SIDING
 - 55 CHARCOAL GRAY METAL SIDING
 - 56 CHARCOAL GRAY METAL SIDING
 - 57 CHARCOAL GRAY METAL SIDING
 - 58 CHARCOAL GRAY METAL SIDING
 - 59 CHARCOAL GRAY METAL SIDING
 - 60 CHARCOAL GRAY METAL SIDING
 - 61 CHARCOAL GRAY METAL SIDING
 - 62 CHARCOAL GRAY METAL SIDING
 - 63 CHARCOAL GRAY METAL SIDING
 - 64 CHARCOAL GRAY METAL SIDING
 - 65 CHARCOAL GRAY METAL SIDING
 - 66 CHARCOAL GRAY METAL SIDING
 - 67 CHARCOAL GRAY METAL SIDING
 - 68 CHARCOAL GRAY METAL SIDING
 - 69 CHARCOAL GRAY METAL SIDING
 - 70 CHARCOAL GRAY METAL SIDING
 - 71 CHARCOAL GRAY METAL SIDING
 - 72 CHARCOAL GRAY METAL SIDING
 - 73 CHARCOAL GRAY METAL SIDING
 - 74 CHARCOAL GRAY METAL SIDING
 - 75 CHARCOAL GRAY METAL SIDING
 - 76 CHARCOAL GRAY METAL SIDING
 - 77 CHARCOAL GRAY METAL SIDING
 - 78 CHARCOAL GRAY METAL SIDING
 - 79 CHARCOAL GRAY METAL SIDING
 - 80 CHARCOAL GRAY METAL SIDING
 - 81 CHARCOAL GRAY METAL SIDING
 - 82 CHARCOAL GRAY METAL SIDING
 - 83 CHARCOAL GRAY METAL SIDING
 - 84 CHARCOAL GRAY METAL SIDING
 - 85 CHARCOAL GRAY METAL SIDING
 - 86 CHARCOAL GRAY METAL SIDING
 - 87 CHARCOAL GRAY METAL SIDING
 - 88 CHARCOAL GRAY METAL SIDING
 - 89 CHARCOAL GRAY METAL SIDING
 - 90 CHARCOAL GRAY METAL SIDING
 - 91 CHARCOAL GRAY METAL SIDING
 - 92 CHARCOAL GRAY METAL SIDING
 - 93 CHARCOAL GRAY METAL SIDING
 - 94 CHARCOAL GRAY METAL SIDING
 - 95 CHARCOAL GRAY METAL SIDING
 - 96 CHARCOAL GRAY METAL SIDING
 - 97 CHARCOAL GRAY METAL SIDING
 - 98 CHARCOAL GRAY METAL SIDING
 - 99 CHARCOAL GRAY METAL SIDING
 - 100 CHARCOAL GRAY METAL SIDING

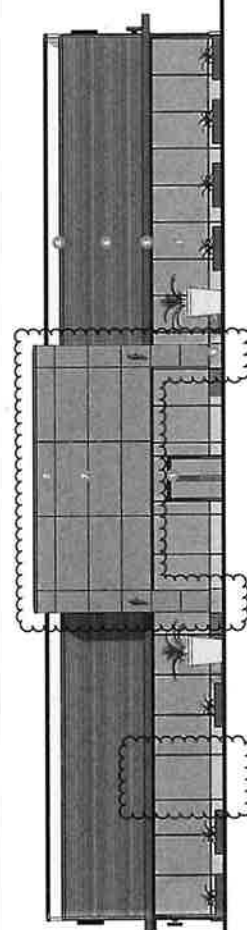

1 WEST ELEVATION

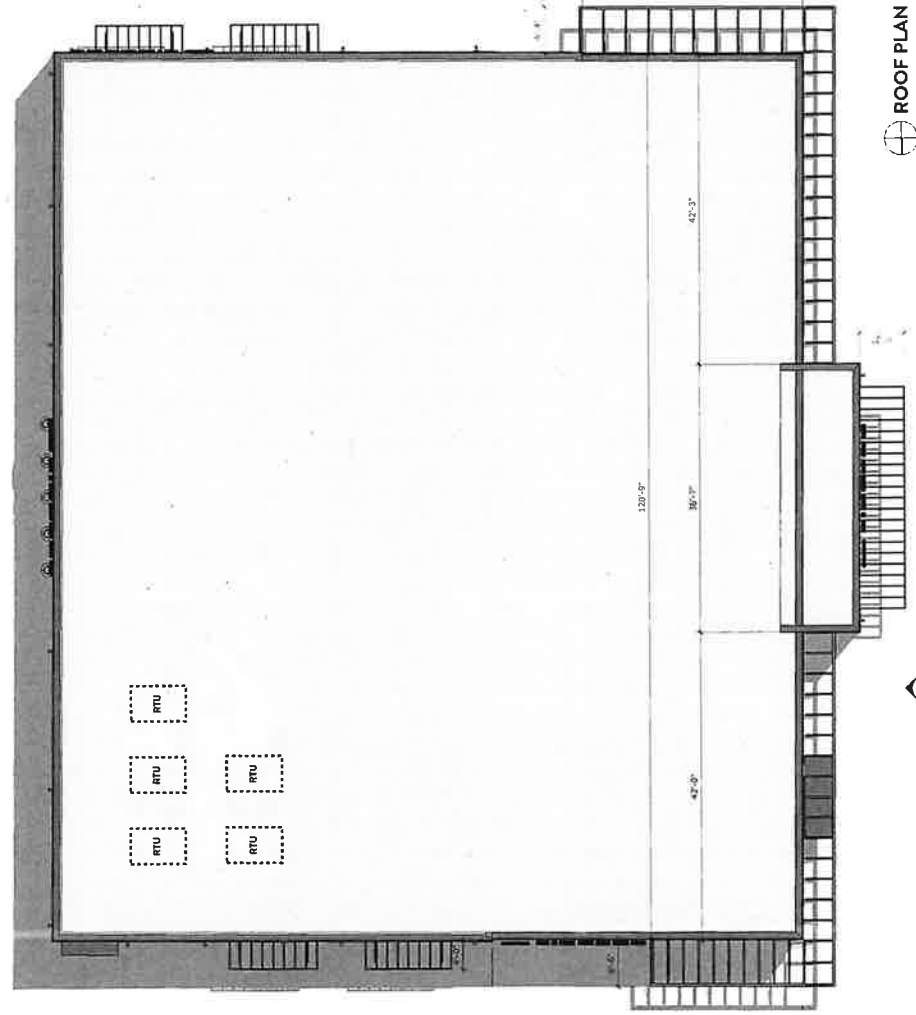

ROOF PLAN

| Category | Item | Qty | Unit | Notes |
|------------|------|-----|------|-------|
| MECHANICAL | 1.00 | 1 | EA | 1.00 |
| | 1.01 | 1 | EA | 1.01 |
| | 1.02 | 1 | EA | 1.02 |
| | 1.03 | 1 | EA | 1.03 |
| ELECTRICAL | 2.00 | 1 | EA | 2.00 |
| | 2.01 | 1 | EA | 2.01 |
| | 2.02 | 1 | EA | 2.02 |
| | 2.03 | 1 | EA | 2.03 |
| PLUMBING | 3.00 | 1 | EA | 3.00 |
| | 3.01 | 1 | EA | 3.01 |
| | 3.02 | 1 | EA | 3.02 |
| | 3.03 | 1 | EA | 3.03 |

BRIXMOR[®]

Client: Property Group
 Block 59
 404 S. State Route 59
 Naperville, IL 60540
 Project Title & Address
 BUILDING M
 PLAN & ELEVATIONS
 Sheet Title

Scale: 1/8" = 1'-0"
 Date: 11/11/2010
 Project No.: 21000001.000
 Approval No.: 100

A-118

Drawn By: [Name]
 Checked By: [Name]
 Approved By: [Name]
 Date: 11/11/2010

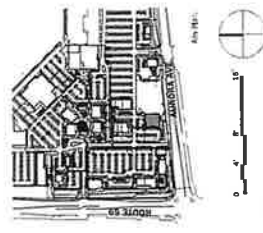

Interior Architecture, Inc.
a licensed affiliate

Jinios Design Firm Registration Number: 194003435
30 West Algonquin Street - Suite 200
Chicago, IL 60601
Phone: 312.264.0405
Fax: 312.264.0405
Website: www.nelsonjindesign.com

Client
Brixmor Property Group
100 W. Madison Avenue, Ste. 10005
Chicago, IL 60601
Phone: 312.264.0405
Website: www.brixmor.com

Landscaper Architect
Confidence
100 W. Madison Avenue, Ste. 601
Chicago, IL 60601
Phone: 312.264.0405
Website: www.confidence.com

RTM Engineering Consultants (19400677-0002)
Scott Diggle
100 W. Madison Street, Ste. 1750
Chicago, IL 60606
Phone: 312.264.0405
Website: www.rtmec.com

Legal
Andrew Scott
10 S. Wacker Drive, Ste. 2300
Chicago, IL 60606
Phone: 312.264.0405
Website: www.ascent@yalla.com

Environmental Graphics
Seiber Perkins Design
2 N. Dearborn Plaza, Ste. 1475
Chicago, IL 60606
Phone: 312.264.0405
Website: www.seiberperkins.com

- MATERIAL NOTES**
- 1. CHARCOAL GRAY METAL COPING
 - 2. PREPARED METAL COPING
 - 3. WOOD LOOK SIDING
 - 4. SIGN BY OTHERS
 - 5. LIGHT GRAY WOOD LOOK SIDING
- NOTE: SEE LANDSCAPE DRAWINGS FOR BUILDING AND TRASH SERVICE AREA.

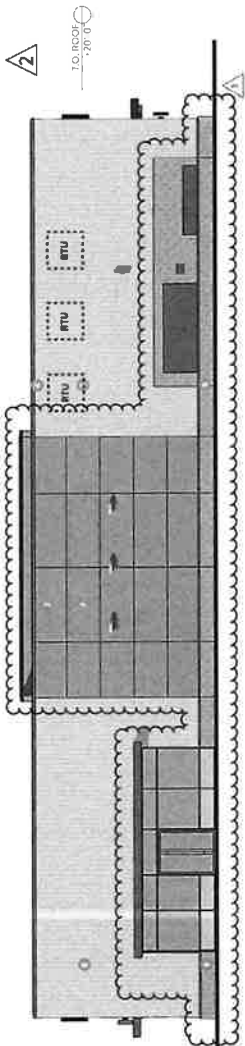

2 EAST ELEVATION

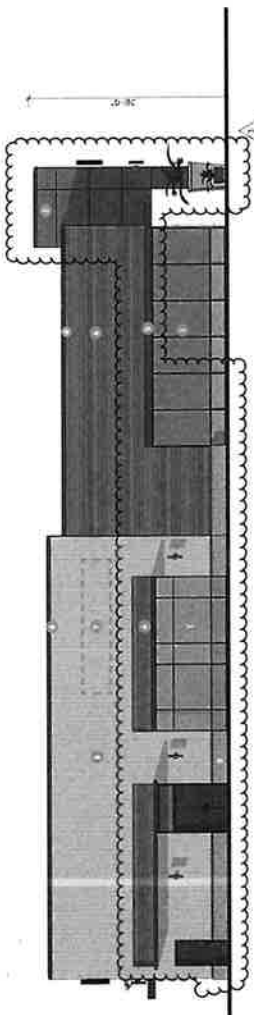

3 NORTH ELEVATION

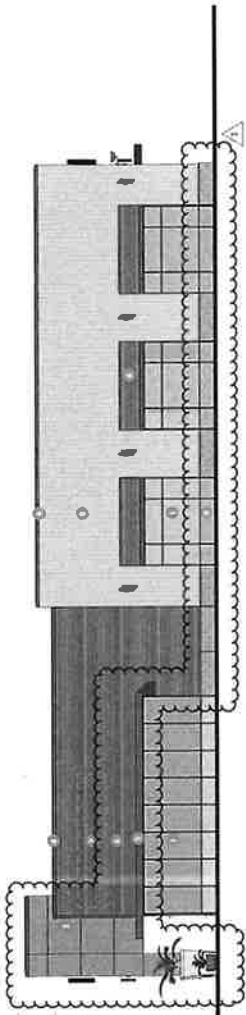

4 SOUTH ELEVATION



| Category | No. | Rev. | Date |
|-----------|-----|------|----------|
| REVISIONS | 1 | 1 | 11/11/17 |
| REVISIONS | 2 | 1 | 11/11/17 |
| REVISIONS | 3 | 1 | 11/11/17 |
| REVISIONS | 4 | 1 | 11/11/17 |
| REVISIONS | 5 | 1 | 11/11/17 |
| REVISIONS | 6 | 1 | 11/11/17 |
| REVISIONS | 7 | 1 | 11/11/17 |
| REVISIONS | 8 | 1 | 11/11/17 |
| REVISIONS | 9 | 1 | 11/11/17 |
| REVISIONS | 10 | 1 | 11/11/17 |
| REVISIONS | 11 | 1 | 11/11/17 |
| REVISIONS | 12 | 1 | 11/11/17 |
| REVISIONS | 13 | 1 | 11/11/17 |
| REVISIONS | 14 | 1 | 11/11/17 |
| REVISIONS | 15 | 1 | 11/11/17 |
| REVISIONS | 16 | 1 | 11/11/17 |
| REVISIONS | 17 | 1 | 11/11/17 |
| REVISIONS | 18 | 1 | 11/11/17 |
| REVISIONS | 19 | 1 | 11/11/17 |
| REVISIONS | 20 | 1 | 11/11/17 |

BRIXMOR
Property Group

Block 59
401 S. State Road 59
Naperville, IL 60540
Project Title & Address

**BUILDING M
ELEVATIONS**
Sheet No.

Proj. No. 21-00000-0001 Approved By: WJG

A-119
Sheet Number

NOT TO SCALE
THIS DRAWING IS THE PROPERTY OF NELSON INTERIOR ARCHITECTURE, INC. AND IS TO BE USED ONLY FOR THE PROJECT AND SITE SPECIFICALLY IDENTIFIED HEREIN. NO PART OF THIS DRAWING IS TO BE REPRODUCED OR TRANSMITTED IN ANY FORM OR BY ANY MEANS, ELECTRONIC OR MECHANICAL, INCLUDING PHOTOCOPYING, RECORDING, OR BY ANY INFORMATION STORAGE AND RETRIEVAL SYSTEM, WITHOUT THE WRITTEN PERMISSION OF NELSON INTERIOR ARCHITECTURE, INC.

NELSON

Nelson Architecture, Inc.
 a licensed affiliate
 Illinois Design Firm Registration Number: 19400345
 30 West Monroe Street - Suite 200
 Naperville, IL 60563
 Phone: (630) 253-8500
 Fax: (630) 253-8500
 Voice Mail: (630) 253-8500
 E: info@nelsonarch.com

Client
 Boman Property Group
 8700 W. Bryn Mawr Avenue, Ste. 10065
 Chicago, IL 60618
 E: adam@bomanproperty.com
 adam@bomanproperty.com
 Landscape Architect
 Consultant
 507 N. Madison Avenue, Ste. 601
 Chicago, IL 60610
 E: adam@bomanproperty.com
 adam@bomanproperty.com
 CIVIL & MEP
 RTM Engineering Consultants (19400777-0002)
 Scott Diglio
 30 West Monroe Street, Ste. 1750
 Chicago, IL 60609
 T: 847.620.8807 E: scott.diglio@rmec.com

Legal
 Andrew Scott
 101 S. Wacker Drive, Ste. 2100
 Chicago, IL 60606
 T: 312.467.7000 E: ascott@ykmor.com
 Environmental Graphics
 Suber Perle Design
 7 N. Riverside Plaza, Ste. 1475
 Chicago, IL 60606
 T: 312.676.1839 E: chrvo@suberperle.com

BRIXMOR
 Brixmor Property Group
 Block 59
 404 S. State Route 59
 Naperville, IL 60540
 Project Title & Address:
BUILDING O,P
 Sheet Title

| Discipline | No. | Rev. | Date |
|------------|-----|------|------------|
| MECHANICAL | 1 | 1 | 11/11/2011 |
| ELECTRICAL | 1 | 1 | 11/11/2011 |
| PLUMBING | 1 | 1 | 11/11/2011 |
| STRUCTURAL | 1 | 1 | 11/11/2011 |
| FOUNDATION | 1 | 1 | 11/11/2011 |
| CONCRETE | 1 | 1 | 11/11/2011 |
| STEEL | 1 | 1 | 11/11/2011 |
| GLASS | 1 | 1 | 11/11/2011 |
| MECHANICAL | 2 | 1 | 01/19/2012 |
| ELECTRICAL | 2 | 1 | 01/19/2012 |
| PLUMBING | 2 | 1 | 01/19/2012 |
| STRUCTURAL | 2 | 1 | 01/19/2012 |
| FOUNDATION | 2 | 1 | 01/19/2012 |
| CONCRETE | 2 | 1 | 01/19/2012 |
| STEEL | 2 | 1 | 01/19/2012 |
| GLASS | 2 | 1 | 01/19/2012 |

Scale: 1"=4'-0"
 North Arrow
 0' 2' 4' 8' 16'

Sheet Number:
A-120
 Project Name:
 Building O,P
 Project Address:
 404 S. State Route 59
 Naperville, IL 60540
 Project Title:
 Building O,P
 Sheet Title:
 Roof Plan

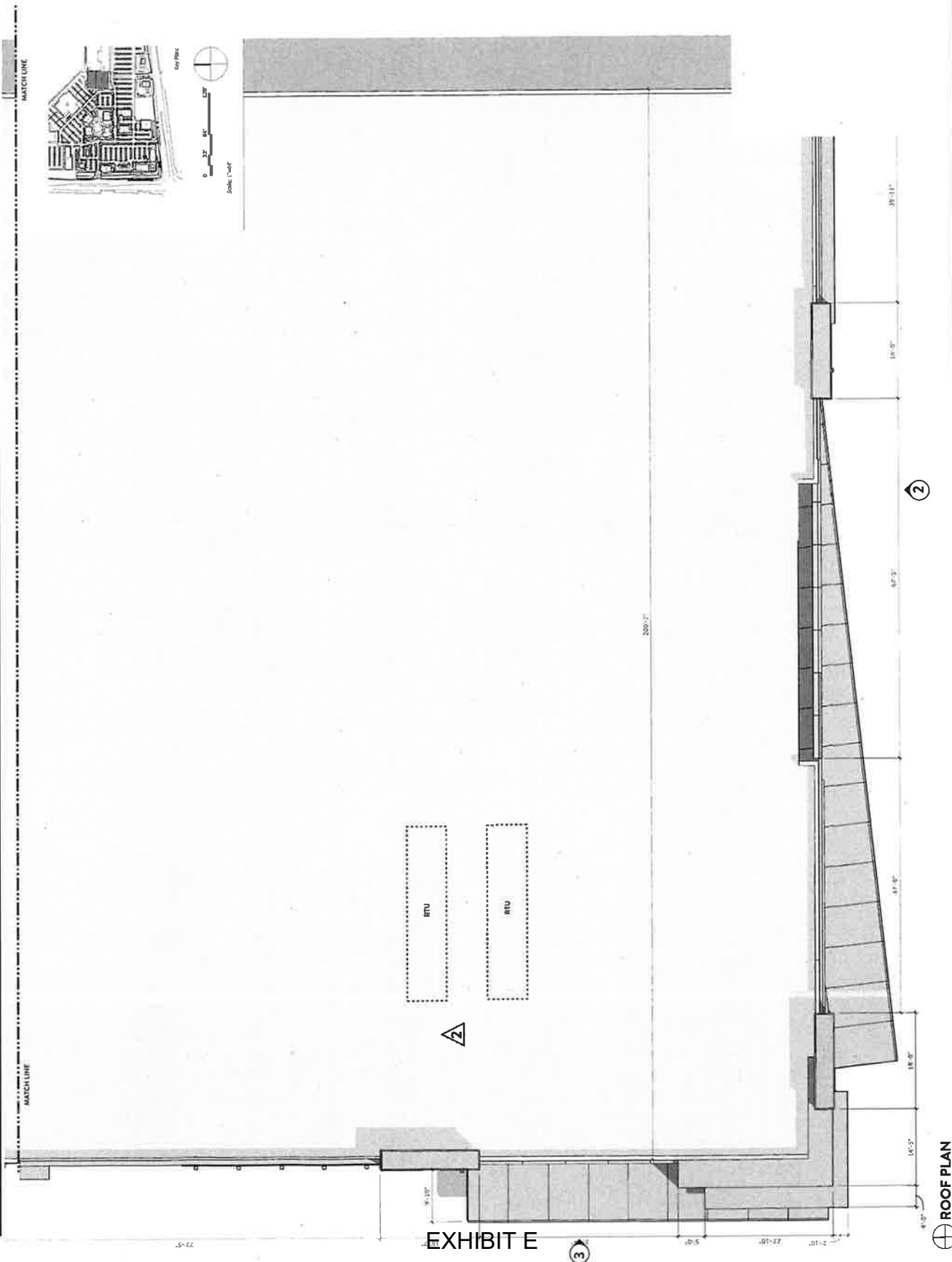

ROOF PLAN

Redo Architecture, Inc.
 a licensed affiliate
 Illinois Design Firm Registration Number: 184004135
 30 West Monroe Street - Suite 200
 Chicago, IL 60601
 Phone: 312.467.2405
 Fax: 312.467.2405
 Web: Chicago, IL 312.467.2405
 E: vander@nelsonredo.com

Client
 Business Property Group
 5700 W. Bryn Mawr Avenue, Ste. 10005
 Chicago, IL 60631
 Tel: 773.486.1100
 Email: admin@bmgproperties.com
Consultant
 Landmark Architecture
 500 S. Dearborn
 Chicago, IL 60605
 Tel: 312.467.2405
 E: cconcannon@landmarkarch.com

RTM Engineering Consultants (184006077-0002)
 Scott Dugan
 200 W. Monroe Street, Ste. 1750
 Chicago, IL 60606
 T: 847.693.8007 E: scott.dugan@rtmcc.com

Legal
 Dykema Gossett
 10 S. Wacker Drive, Ste. 2300
 Chicago, IL 60606
 Tel: 312.467.2405
 Email: jason.dykema@dykema.com

Environmental Graphics
 Seibert Perkins Design
 Chris Young
 1000 N. Dearborn, Ste. 1415
 Chicago, IL 60610
 T: 312.876.1837 E: cyoung@seibertperkins.com

| Legend | Symbol | Description |
|--------|----------------------------|----------------------------|
| (1) | Blue Stippled | Blue Stippled |
| (2) | Orange Stippled | Orange Stippled |
| (3) | Green Stippled | Green Stippled |
| (4) | Yellow Stippled | Yellow Stippled |
| (5) | Red Stippled | Red Stippled |
| (6) | Grey Stippled | Grey Stippled |
| (7) | White Stippled | White Stippled |
| (8) | Black Stippled | Black Stippled |
| (9) | Dark Blue Stippled | Dark Blue Stippled |
| (10) | Dark Green Stippled | Dark Green Stippled |
| (11) | Dark Orange Stippled | Dark Orange Stippled |
| (12) | Dark Yellow Stippled | Dark Yellow Stippled |
| (13) | Dark Red Stippled | Dark Red Stippled |
| (14) | Dark Grey Stippled | Dark Grey Stippled |
| (15) | Dark White Stippled | Dark White Stippled |
| (16) | Dark Black Stippled | Dark Black Stippled |
| (17) | Dark Blue-Grey Stippled | Dark Blue-Grey Stippled |
| (18) | Dark Green-Grey Stippled | Dark Green-Grey Stippled |
| (19) | Dark Orange-Grey Stippled | Dark Orange-Grey Stippled |
| (20) | Dark Yellow-Grey Stippled | Dark Yellow-Grey Stippled |
| (21) | Dark Red-Grey Stippled | Dark Red-Grey Stippled |
| (22) | Dark Grey-Grey Stippled | Dark Grey-Grey Stippled |
| (23) | Dark White-Grey Stippled | Dark White-Grey Stippled |
| (24) | Dark Black-Grey Stippled | Dark Black-Grey Stippled |
| (25) | Dark Blue-White Stippled | Dark Blue-White Stippled |
| (26) | Dark Green-White Stippled | Dark Green-White Stippled |
| (27) | Dark Orange-White Stippled | Dark Orange-White Stippled |
| (28) | Dark Yellow-White Stippled | Dark Yellow-White Stippled |
| (29) | Dark Red-White Stippled | Dark Red-White Stippled |
| (30) | Dark Grey-White Stippled | Dark Grey-White Stippled |
| (31) | Dark White-White Stippled | Dark White-White Stippled |
| (32) | Dark Black-White Stippled | Dark Black-White Stippled |

BRIXMOR
 Property Group
 Block 59
 404 S. State Route 59
 Naperville, IL 60560
 Phone: 630.543.0000

BUILDING O.P.
PLAN AND ELEVATIONS
 Sheet No. 11-19

Scale: 1/8" = 1'-0"
 Date: 11/19/19

A-121

NOT TO SCALE
 ALL DIMENSIONS ARE TO FACE UNLESS OTHERWISE NOTED
 ALL MATERIALS AND FINISHES TO BE DETERMINED BY THE ARCHITECT
 ALL WORK TO BE IN ACCORDANCE WITH THE 2012 IBC AND ALL APPLICABLE CODES
 ALL WORK TO BE IN ACCORDANCE WITH THE 2012 IBC AND ALL APPLICABLE CODES



- MATERIAL NOTES BUILDING O.P.**
- (1) BLUE STIPPLED
 - (2) ORANGE STIPPLED
 - (3) GREEN STIPPLED
 - (4) YELLOW STIPPLED
 - (5) RED STIPPLED
 - (6) GREY STIPPLED
 - (7) WHITE STIPPLED
 - (8) BLACK STIPPLED
 - (9) DARK BLUE STIPPLED
 - (10) DARK GREEN STIPPLED
 - (11) DARK ORANGE STIPPLED
 - (12) DARK YELLOW STIPPLED
 - (13) DARK RED STIPPLED
 - (14) DARK GREY STIPPLED
 - (15) DARK WHITE STIPPLED
 - (16) DARK BLACK STIPPLED
 - (17) DARK BLUE-GREY STIPPLED
 - (18) DARK GREEN-GREY STIPPLED
 - (19) DARK ORANGE-GREY STIPPLED
 - (20) DARK YELLOW-GREY STIPPLED
 - (21) DARK RED-GREY STIPPLED
 - (22) DARK GREY-GREY STIPPLED
 - (23) DARK WHITE-GREY STIPPLED
 - (24) DARK BLACK-GREY STIPPLED
 - (25) DARK BLUE-WHITE STIPPLED
 - (26) DARK GREEN-WHITE STIPPLED
 - (27) DARK ORANGE-WHITE STIPPLED
 - (28) DARK YELLOW-WHITE STIPPLED
 - (29) DARK RED-WHITE STIPPLED
 - (30) DARK GREY-WHITE STIPPLED
 - (31) DARK WHITE-WHITE STIPPLED
 - (32) DARK BLACK-WHITE STIPPLED

1 NORTH ELEVATION

NELSON

Nelson Architecture, Inc.
a licensed affiliate
Architect Design Firm Registration Number: 184021435
30 West Monroe Street • Suite 200
Chicago, IL 60602
Phone: 312.467.6200
Fax: 312.467.6202
Website: www.nelsonarch.com

Client:
Brixmor Property Group
8100 W. Bryn Mawr Avenue, Ste. 1000S
Chicago, IL 60618
Contact: brian.kubler@brixmor.com
Landscape Architect
Confidence
307 N. Michigan Avenue, Ste. 601
Chicago, IL 60601
Contact: brian.kubler@confidence.com
RTM Engineering Consultants (18400577-0002)
Scott DeLillo
200 W. Madison Street, Ste. 1750
Chicago, IL 60606
Contact: scott.delillo@rmec.com
Legal
Andrew Scott
18 S. Wacker Drive, Ste. 2300
Chicago, IL 60606
Contact: andrew.scott@elcom.com
Environmental Graphics
Selbert Perkins Design
Chris Wang
200 W. Madison Street, Ste. 1750
Chicago, IL 60606
Contact: cwang@selbperkins.com

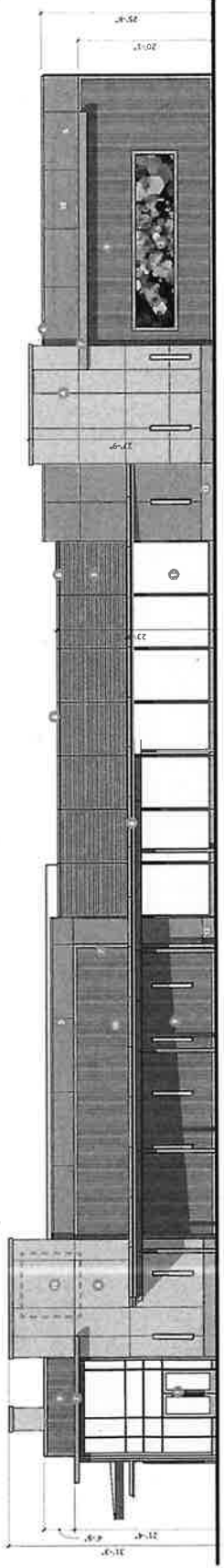

② SOUTH ELEVATION

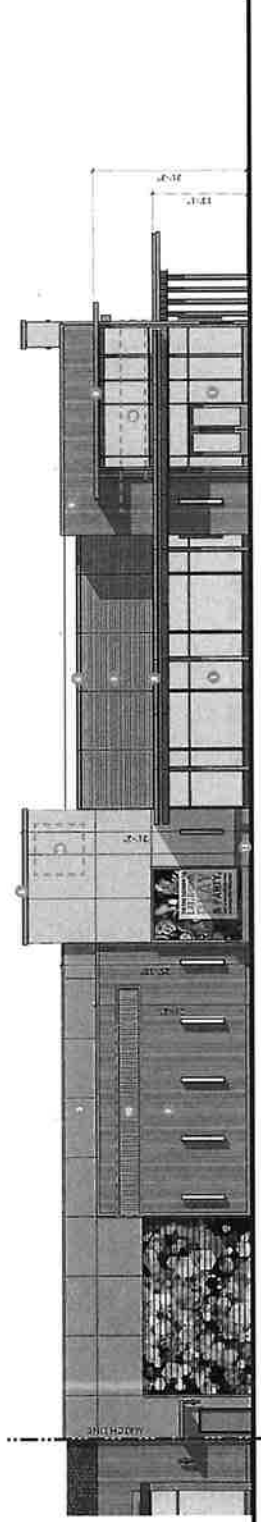

③ WEST ELEVATION

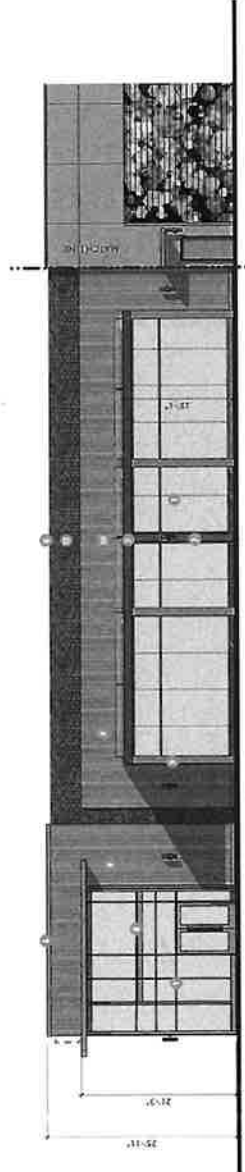

④ WEST ELEVATION

- MATERIAL NOTES**
- 1 ALUM. STOREFRONT CURTAIN WALL
 - 2 GRAPHIC PANEL BY OTHERS
 - 3 MEDIUM GRAY CORRUGATED PANEL
 - 4 TEK STUCCO - LT GRAY
 - 5 TEK STUCCO - TAN
 - 6 MEDIUM GRAY METAL COPING
 - 7 MEDIUM GRAY METAL TRIM
 - 8 PAINTED METAL CANOPY
 - 9 WOOD LOOK SIDING
 - 10 SIGH BY OTHERS
 - 11 BRICK VENEER
 - 12 METAL PANEL
 - 13 PAINT FINISHING TO MATCH BRICK



| Rev | By | Date |
|-----|----|------------|
| 1 | AS | 11/11/2019 |
| 2 | AS | 11/11/2019 |
| 3 | AS | 11/11/2019 |
| 4 | AS | 11/11/2019 |
| 5 | AS | 11/11/2019 |
| 6 | AS | 11/11/2019 |
| 7 | AS | 11/11/2019 |
| 8 | AS | 11/11/2019 |
| 9 | AS | 11/11/2019 |
| 10 | AS | 11/11/2019 |
| 11 | AS | 11/11/2019 |
| 12 | AS | 11/11/2019 |
| 13 | AS | 11/11/2019 |
| 14 | AS | 11/11/2019 |
| 15 | AS | 11/11/2019 |
| 16 | AS | 11/11/2019 |
| 17 | AS | 11/11/2019 |
| 18 | AS | 11/11/2019 |
| 19 | AS | 11/11/2019 |
| 20 | AS | 11/11/2019 |
| 21 | AS | 11/11/2019 |
| 22 | AS | 11/11/2019 |
| 23 | AS | 11/11/2019 |
| 24 | AS | 11/11/2019 |
| 25 | AS | 11/11/2019 |
| 26 | AS | 11/11/2019 |
| 27 | AS | 11/11/2019 |
| 28 | AS | 11/11/2019 |
| 29 | AS | 11/11/2019 |
| 30 | AS | 11/11/2019 |
| 31 | AS | 11/11/2019 |
| 32 | AS | 11/11/2019 |
| 33 | AS | 11/11/2019 |
| 34 | AS | 11/11/2019 |
| 35 | AS | 11/11/2019 |
| 36 | AS | 11/11/2019 |
| 37 | AS | 11/11/2019 |
| 38 | AS | 11/11/2019 |
| 39 | AS | 11/11/2019 |
| 40 | AS | 11/11/2019 |
| 41 | AS | 11/11/2019 |
| 42 | AS | 11/11/2019 |
| 43 | AS | 11/11/2019 |
| 44 | AS | 11/11/2019 |
| 45 | AS | 11/11/2019 |
| 46 | AS | 11/11/2019 |
| 47 | AS | 11/11/2019 |
| 48 | AS | 11/11/2019 |
| 49 | AS | 11/11/2019 |
| 50 | AS | 11/11/2019 |

BRIXMOR
Property Group
Block 59
401 S. State Route 59
Naperville, IL 60540
Project: 106-3-0000
BUILDING O.P.
ELEVATIONS
Sheet 106

Sheet Number: **A-122**
Scale: 1/8" = 1'-0"
Date: 11/11/2019
Approved By: VPS

NELSON

Nelson Architecture, Inc.
a licensed affiliate

Architectural Firm Registration Number: #00001015
30 West Monroe Street, Suite 200
Chicago, IL 60601
Phone: (773) 300-8005
Fax: (773) 300-8000
Voice Mail: (773) 716-4340
E: voicemail@nelsoninc.com

Client:
Brimor Property Group
8700 W. Bryn Mawr Avenue, Ste. 10005
Chicago, IL 60615
E: arlene.kalber@brimor.com

Lead Architect:
Landscape Architect
302 N. Michigan Avenue, Ste. 601
Chicago, IL 60601
E: concearn@brimor.com

Client & MEP:
RTM Engineering Consultants (184006777-0001)
Scott Digillo
300 N. Dearborn Street, Ste. 1750
Chicago, IL 60666
T: 877.650.8807 E: scott.digillo@rmecc.com

Legal:
Kymberly Adams
10 S. Wacker Drive, Ste. 2100
Chicago, IL 60606
E: kadam@brimor.com

Environmental Graphics:
Solbert Perkins Design
Doris Wong
10 S. Wacker Drive, Ste. 1475
Chicago, IL 60606
T: 312.876.1839 E: ovang@brimor.com

Material Color Key:
AL-1 AL-2
BR-1 BR-2 BR-3 BR-4 BR-5 BR-6 BR-7
CM-1 CM-2 CM-3
FB-1
MM-1
MT-1, MP-1, MR-2, MT-5
MT-2, MP-2, MR-3, MR-1, MT-4
MT-3
PT-1 PT-2
SYN-1 SYN-2 SYN-3 SYN-4 SYN-5 SYN-6
TS-1 TS-2 TS-3 TS-4

| TYPE | KEY | MATERIAL COLOR | BUILDING |
|----------------------|-------|------------------------------------|------------------------------------|
| ALUMINUM STOREFRONT | AL-1 | CHARCOAL ALUM | A, B, C, D, F, H, J, K, L |
| | AL-2 | GRAY ALUM | E |
| BRICK | BR-1 | MEDIUM GRAY BRICK | A |
| | BR-2 | GRAY BLEND BRICK | B |
| | BR-3 | CHARCOAL GRAY BRICK | O, P, K |
| | BR-4 | BUFF BRICK | C, F, M, J, L |
| | BR-5 | WHITE BRICK | B, E, F, K |
| | BR-6 | BROWN BRICK | C |
| | BR-7 | GRAY BRICK | C |
| CAST MASONRY | CM-1 | LT GRAY STONE | B |
| | CM-2 | GRAY CONCRETE | C, M, J, L |
| | CM-3 | STONE AGENT | D, J, L |
| FABRIC | FB-1 | GRAY TANNING | F |
| GLASS | GL-1 | CLEAR | A, B, C, D, E, F, H, J, K, L, M, P |
| | GL-2 | CLEAR | D |
| MANUFACTURED MASONRY | MM-1 | BUFF LEGBE STONE | A, O, P |
| | MM-2 | MEDIUM GRAY | B, C, D, F, H, J, K, L, M |
| | MM-3 | DARK GRAY | E |
| METAL PANEL/SIDING | MP-1 | CORRUGATED MEDIUM GRAY | A, D, P |
| | MP-2 | CORRUGATED CHARCOAL GRAY | C |
| | MP-3 | FLAT CHARCOAL GRAY | F |
| | MP-4 | MIL TRUCK CHARCOAL GRAY | H |
| | MP-5 | FLAT MEDIUM GRAY | M |
| | MP-6 | FLAT WHITE | O, P |
| METAL ROOF | MR-1 | CHARCOAL GRAY | M |
| | MR-2 | MURAL TID | |
| PAINT | PT-1 | MEDIUM GRAY | |
| | PT-2 | CHARCOAL GRAY | |
| SYNTHETIC | SYN-1 | LT GRAY UNFINISHED WOOD LOOK PLATE | |
| | SYN-2 | WOOD LOOK SIDING | |
| | SYN-3 | WOOD LOOK SIDING | |
| | SYN-4 | WOOD LOOK SIDING | |
| | SYN-5 | WOOD LOOK SIDING | |
| | SYN-6 | WOOD LOOK SIDING | |
| TEXTURED STUCCO | TS-1 | WHITE STUCCO | |
| | TS-2 | TAN CHARCOAL GRAY | |
| | TS-3 | LIGHT GRAY | |
| | TS-4 | LIGHT GRAY | |

| Color | Code | Material | Location |
|-------|-------|------------------------------------|----------------------|
| AL-1 | AL-1 | CHARCOAL ALUM | ALUMINUM STOREFRONT |
| AL-2 | AL-2 | GRAY ALUM | ALUMINUM STOREFRONT |
| BR-1 | BR-1 | MEDIUM GRAY BRICK | BRICK |
| BR-2 | BR-2 | GRAY BLEND BRICK | BRICK |
| BR-3 | BR-3 | CHARCOAL GRAY BRICK | BRICK |
| BR-4 | BR-4 | BUFF BRICK | BRICK |
| BR-5 | BR-5 | WHITE BRICK | BRICK |
| BR-6 | BR-6 | BROWN BRICK | BRICK |
| BR-7 | BR-7 | GRAY BRICK | BRICK |
| CM-1 | CM-1 | LT GRAY STONE | CAST MASONRY |
| CM-2 | CM-2 | GRAY CONCRETE | CAST MASONRY |
| CM-3 | CM-3 | STONE AGENT | CAST MASONRY |
| FB-1 | FB-1 | GRAY TANNING | FABRIC |
| GL-1 | GL-1 | CLEAR | GLASS |
| GL-2 | GL-2 | CLEAR | GLASS |
| MM-1 | MM-1 | BUFF LEGBE STONE | MANUFACTURED MASONRY |
| MM-2 | MM-2 | MEDIUM GRAY | MANUFACTURED MASONRY |
| MM-3 | MM-3 | DARK GRAY | MANUFACTURED MASONRY |
| MP-1 | MP-1 | CORRUGATED MEDIUM GRAY | METAL PANEL/SIDING |
| MP-2 | MP-2 | CORRUGATED CHARCOAL GRAY | METAL PANEL/SIDING |
| MP-3 | MP-3 | FLAT CHARCOAL GRAY | METAL PANEL/SIDING |
| MP-4 | MP-4 | MIL TRUCK CHARCOAL GRAY | METAL PANEL/SIDING |
| MP-5 | MP-5 | FLAT MEDIUM GRAY | METAL PANEL/SIDING |
| MP-6 | MP-6 | FLAT WHITE | METAL PANEL/SIDING |
| MR-1 | MR-1 | CHARCOAL GRAY | METAL ROOF |
| MR-2 | MR-2 | MURAL TID | METAL ROOF |
| PT-1 | PT-1 | MEDIUM GRAY | PAINT |
| PT-2 | PT-2 | CHARCOAL GRAY | PAINT |
| SYN-1 | SYN-1 | LT GRAY UNFINISHED WOOD LOOK PLATE | SYNTHETIC |
| SYN-2 | SYN-2 | WOOD LOOK SIDING | SYNTHETIC |
| SYN-3 | SYN-3 | WOOD LOOK SIDING | SYNTHETIC |
| SYN-4 | SYN-4 | WOOD LOOK SIDING | SYNTHETIC |
| SYN-5 | SYN-5 | WOOD LOOK SIDING | SYNTHETIC |
| SYN-6 | SYN-6 | WOOD LOOK SIDING | SYNTHETIC |
| TS-1 | TS-1 | WHITE STUCCO | TEXTURED STUCCO |
| TS-2 | TS-2 | TAN CHARCOAL GRAY | TEXTURED STUCCO |
| TS-3 | TS-3 | LIGHT GRAY | TEXTURED STUCCO |
| TS-4 | TS-4 | LIGHT GRAY | TEXTURED STUCCO |

BRIMOR
Property Group
Block 59
404 S. State Route 59
Naperville, IL 60540
Project Title & Address
MATERIAL PALETTE

Sheet No. 21.09.06.00.000 Approved By: WP

A-123

Sheet Number: 21.09.06.00.000
Project Name: 404 S. State Route 59, Naperville, IL 60540
Project Address: 404 S. State Route 59, Naperville, IL 60540
Project Title: MATERIAL PALETTE

EXHIBIT E