

PLAT OF SURVEY

LOT 1 IN BLOCK 4 IN CRESS CREEK, BEING A SUBDIVISION OF PART OF SECTIONS 11, 12, 13 AND 14, TOWNSHIP 38 NORTH, RANGE 9 EAST OF THE THIRD PRINCIPAL MERIDIAN, ACCORDING TO THE PLAT THEREOF RECORDED APRIL 4, 1962 AS DOCUMENT R62-9660, IN DUPAGE COUNTY, ILLINOIS.

MORE COMMONLY KNOWN AS: 1041 NORTH WEST STREET, NAPERVILLE, ILLINOIS

BURNING TREE LANE

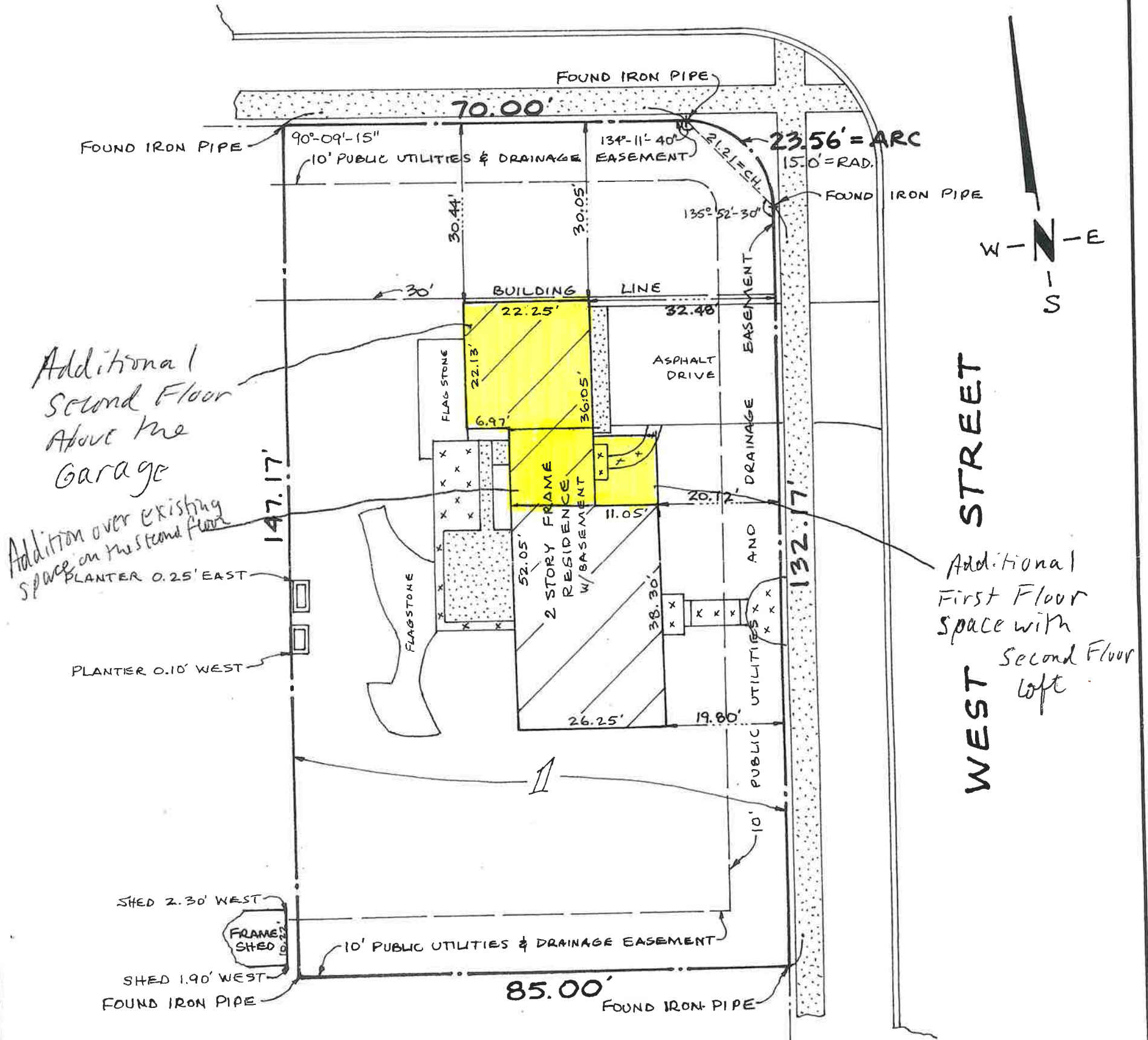

Additional Second Floor Above the Garage
Addition over existing space on the second floor

Additional First Floor Space with Second Floor Loft

This Professional Service Conforms To the current Illinois minimum Standards For a Boundary Survey

State of Illinois) S.S.
County of Cook)

I, Ronald W. Stanley, hereby certify that the above described property has been surveyed under my supervision and that the plat hereon drawn is a correct representation of said survey.

Dimensions are shown in feet and decimal parts thereof and are corrected to a temperature of 62° Fahrenheit.

Des Plaines, Illinois SEPTEMBER 21, 20 17
Ronald W. Stanley
Illinois Professional Land Surveyor No. 2728
License expires 11-30-18



Scale: 1 Inch equals 20 feet
Ordered by JAMES E. YOUNG
Order number 17-1223

Note:
Compare the description of this plat with your deed, abstract, or certificate of title, also compare all points before building by same and report any difference at once. For building line and other restrictions not shown hereon, refer to your abstract, deed, contract, or zoning ordinance.