

Drawing name: K:\SUS_LISA\168646000_Citygate Centre North\168646000_Citygate Centre North.dwg
 Date: 06/04/2018 11:44am
 User: Topor-Eschbach
 Plot Date: 06/04/2018 11:44am
 Plot User: Topor-Eschbach
 This drawing is the property of Kimley-Horn and Associates, Inc. and is not to be reproduced, copied, or transmitted in any form or by any means without the prior written consent of Kimley-Horn and Associates, Inc.

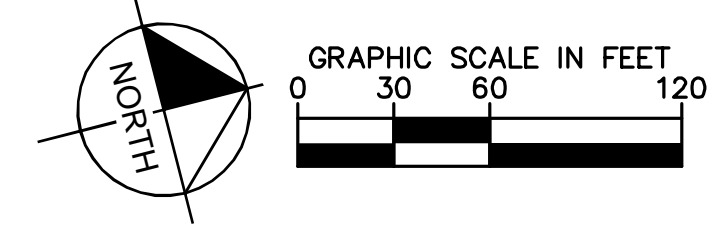

LEGEND	
	PROPOSED OPEN SPACE AREA
	PROPERTY LINE

OPEN SPACE SUMMARY	
TOTAL SITE AREA	= 25.15 AC
OPEN SPACE REQUIRED (NON-RESIDENTIAL)	= 5.03 AC (20%)
OPEN SPACE PROVIDED	= 5.09 AC (20.3%)

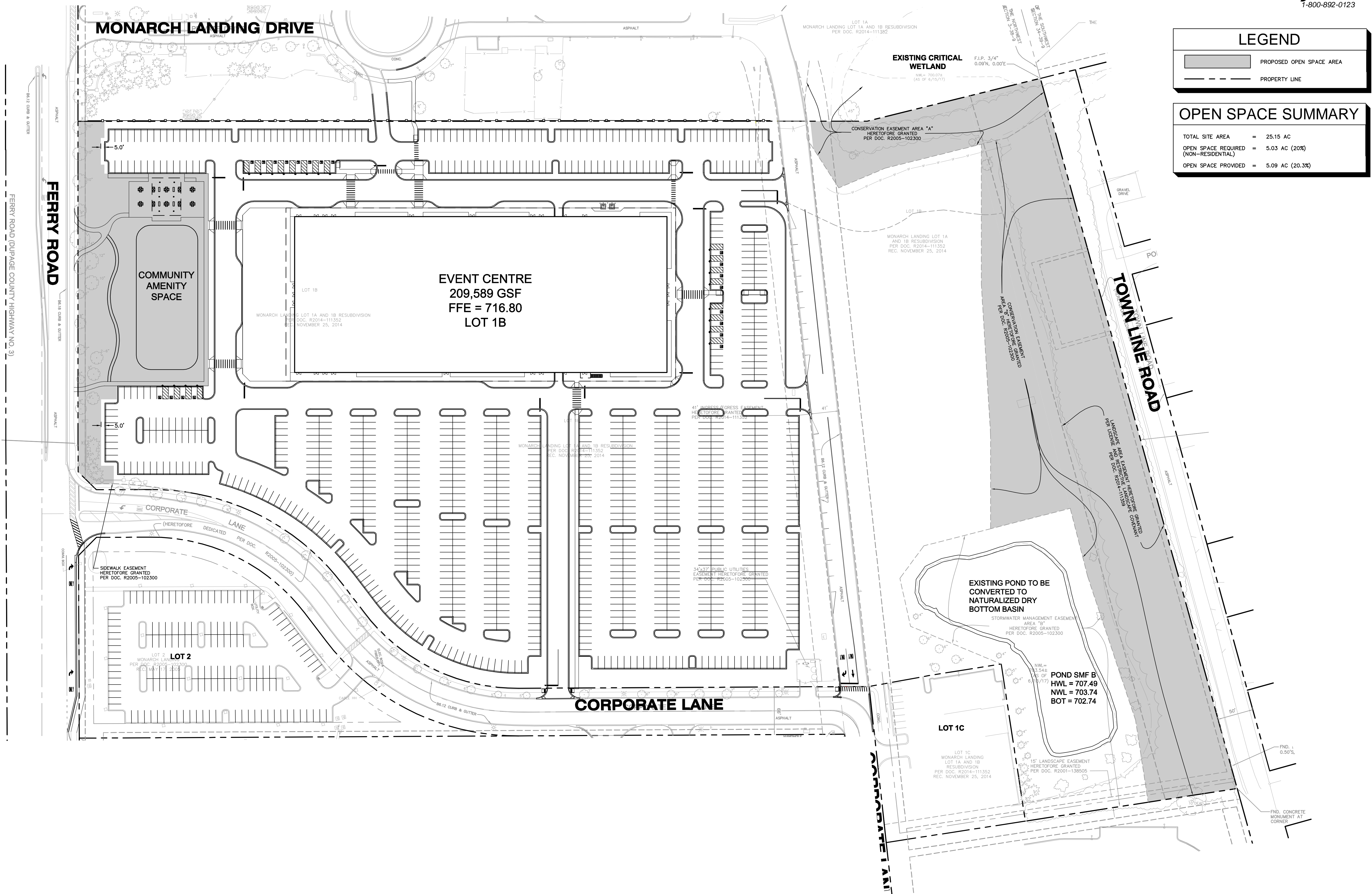

NO.	REVISIONS	DATE	BY

Kimley»Horn
 © 2018 KIMLEY-HORN AND ASSOCIATES, INC.
 1001 WARRENVILLE ROAD, SUITE 350,
 WARRENVILLE, IL 60156
 PHONE: 630-487-6550
 WWW.KIMLEY-HORN.COM

CALAMOS INVESTMENTS
THE HARBOUR CONTRACTORS, INC.

OPEN SPACE EXHIBIT

CITYGATE CENTRE
 NORTH
 CORPORATE LANE
 NAPERVILLE, IL 60563

ORIGINAL ISSUE:
 06/04/2018
 KHA PROJECT NO.
 168646000
 SHEET NUMBER

EX 1