

NORTHEAST ELEVATION

Scale: 1/4" = 1'-0"

ELEVATION KEY NOTES:		
<ul style="list-style-type: none"> ◆ STAIRWELL ENCLOSURE SHALL BE 5/8" GIBBS MASS FIBERGLASS LAMINATED GLASS WITH ALUMINUM FINISH. IT SHALL BE LOCATED OUTSIDE THE BUILDING AND SHALL BE THE SAME MATERIAL AND COLOR. ◆ CURTAIN WALL SHALL BE 1 1/2" ALUMINUM CURTAIN WALL SYSTEM WITH 1/2" GLASS PANELS. COLOR OF CURTAIN WALL SHALL BE MATCHED WITH RIGID FOAM JOINT SMOOTH WITH BRUSH PAINT CO. OR C/Paint. ◆ EELS. ◆ ALL METALLIC MATERIALS SHALL BE ANODIZED OR PAINTED. COLOR SHALL BE MATCHED WITH CURTAIN WALL SYSTEM. FINISH SHALL BE MATCHED WITH CURTAIN WALL SYSTEM. ◆ ALL METALLIC MATERIALS SHALL BE ANODIZED OR PAINTED. COLOR SHALL BE MATCHED WITH CURTAIN WALL SYSTEM. FINISH SHALL BE MATCHED WITH CURTAIN WALL SYSTEM. ◆ ALL METALLIC MATERIALS SHALL BE ANODIZED OR PAINTED. COLOR SHALL BE MATCHED WITH CURTAIN WALL SYSTEM. FINISH SHALL BE MATCHED WITH CURTAIN WALL SYSTEM. 	<ul style="list-style-type: none"> ◆ ZINCORIC SHALL VOUCHER FOR METAL. ◆ PAINT SHALL BE MATCHED WITH CURTAIN WALL SYSTEM. ◆ SECURITY GLASS SHALL BE USED. ◆ CURTAIN WALL SHALL BE 1 1/2" ALUMINUM CURTAIN WALL SYSTEM WITH 1/2" GLASS PANELS. ◆ CURTAIN WALL SHALL BE 1 1/2" ALUMINUM CURTAIN WALL SYSTEM WITH 1/2" GLASS PANELS. ◆ CURTAIN WALL SHALL BE 1 1/2" ALUMINUM CURTAIN WALL SYSTEM WITH 1/2" GLASS PANELS. 	<ul style="list-style-type: none"> ◆ PAINT METAL CASE. ◆ METAL CASE SHALL BE MATCHED WITH CURTAIN WALL SYSTEM. ◆ METAL CASE SHALL BE MATCHED WITH CURTAIN WALL SYSTEM.

River Main Mixed-Use Building
 315 South Main Street - Naperville, IL
 December 31, 2019 | project 2019-20

EXHIBIT C
 EXHIBIT E

charles vincent george
 ARCHITECTS
 1245 E. Dixie Rd. Suite 101 • Naperville, IL 60563
 P: 630.357.2003 • F: 630.357.2662

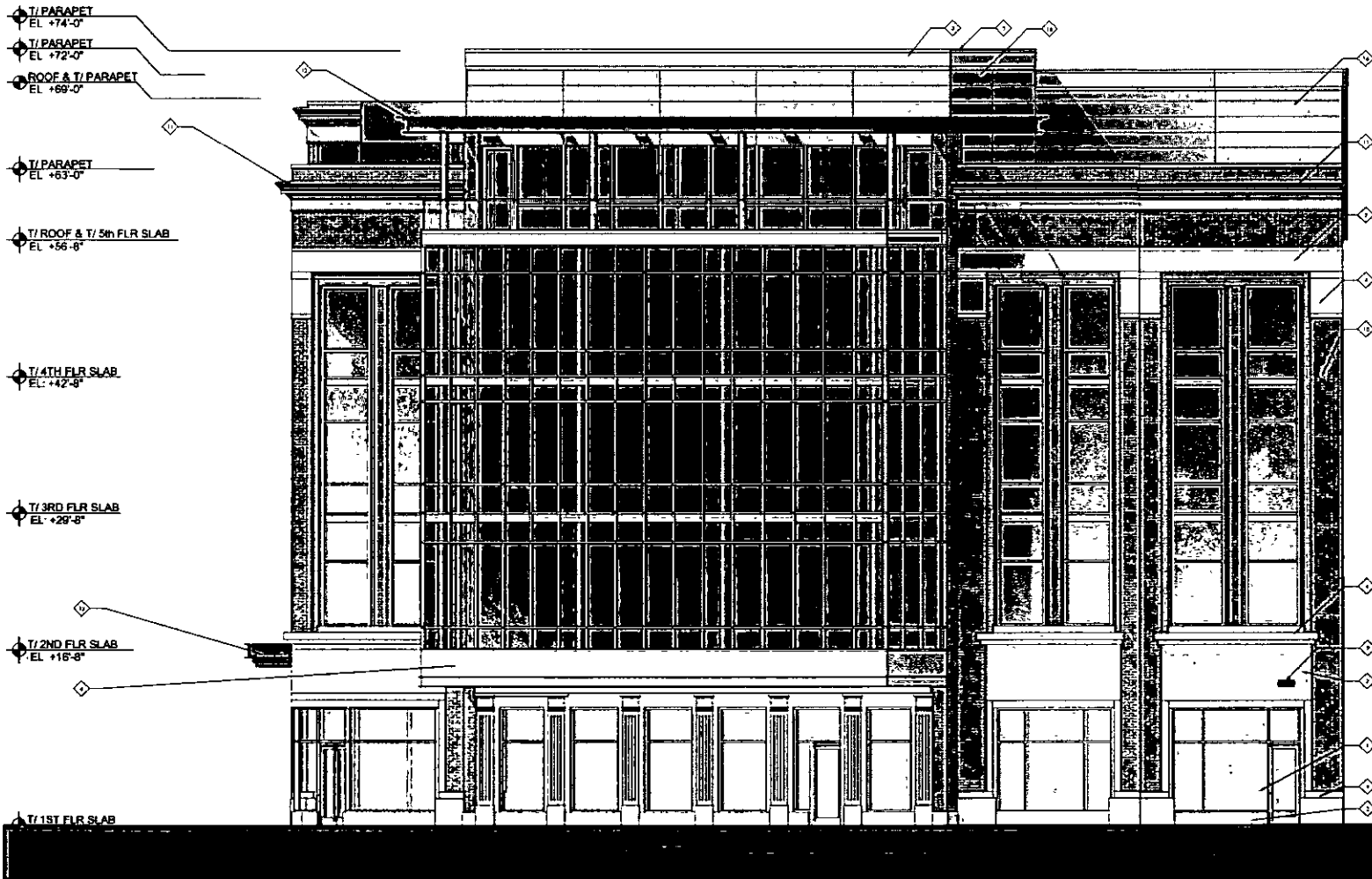

NORTH ELEVATION

Scale: 1/4" = 1'-0"

ELEVATION KEY NOTES:

<ul style="list-style-type: none"> ◆ FINISHES FOR CURTAIN WALL SYSTEM SHALL BE AS SHOWN ON SHEET 2019-01-01 ◆ GLAZING SHALL BE PER THE CURTAIN WALL SYSTEM MANUFACTURER'S RECOMMENDATIONS ◆ CURTAIN WALL SYSTEM SHALL BE ANCHORED TO STRUCTURE THROUGH THE CURTAIN WALL SYSTEM'S ANCHORING SYSTEM WITH AN ANCHORING SYSTEM MANUFACTURER'S APPROVED ANCHORING SYSTEM ◆ L.L.C. ◆ CURTAIN WALL SYSTEM SHALL BE AS SHOWN ON SHEET 2019-01-01 ◆ CURTAIN WALL SYSTEM SHALL BE AS SHOWN ON SHEET 2019-01-01 ◆ CURTAIN WALL SYSTEM SHALL BE AS SHOWN ON SHEET 2019-01-01 ◆ CURTAIN WALL SYSTEM SHALL BE AS SHOWN ON SHEET 2019-01-01 	<ul style="list-style-type: none"> ◆ EXTERIOR WALL SYSTEM SHALL BE AS SHOWN ON SHEET 2019-01-01 ◆ EXTERIOR WALL SYSTEM SHALL BE AS SHOWN ON SHEET 2019-01-01 ◆ EXTERIOR WALL SYSTEM SHALL BE AS SHOWN ON SHEET 2019-01-01 ◆ EXTERIOR WALL SYSTEM SHALL BE AS SHOWN ON SHEET 2019-01-01 ◆ EXTERIOR WALL SYSTEM SHALL BE AS SHOWN ON SHEET 2019-01-01 ◆ EXTERIOR WALL SYSTEM SHALL BE AS SHOWN ON SHEET 2019-01-01 ◆ EXTERIOR WALL SYSTEM SHALL BE AS SHOWN ON SHEET 2019-01-01 ◆ EXTERIOR WALL SYSTEM SHALL BE AS SHOWN ON SHEET 2019-01-01 	<ul style="list-style-type: none"> ◆ FINISHES FOR CURTAIN WALL SYSTEM SHALL BE AS SHOWN ON SHEET 2019-01-01 ◆ FINISHES FOR CURTAIN WALL SYSTEM SHALL BE AS SHOWN ON SHEET 2019-01-01 ◆ FINISHES FOR CURTAIN WALL SYSTEM SHALL BE AS SHOWN ON SHEET 2019-01-01 ◆ FINISHES FOR CURTAIN WALL SYSTEM SHALL BE AS SHOWN ON SHEET 2019-01-01 ◆ FINISHES FOR CURTAIN WALL SYSTEM SHALL BE AS SHOWN ON SHEET 2019-01-01 ◆ FINISHES FOR CURTAIN WALL SYSTEM SHALL BE AS SHOWN ON SHEET 2019-01-01 ◆ FINISHES FOR CURTAIN WALL SYSTEM SHALL BE AS SHOWN ON SHEET 2019-01-01 ◆ FINISHES FOR CURTAIN WALL SYSTEM SHALL BE AS SHOWN ON SHEET 2019-01-01
--	--	--

EXHIBIT E

EXHIBIT C

River Main Mixed-Use Building
315 South Main Street - Naperville, IL
December 31, 2019 | project 2019-20



charles vincent george
ARCHITECTS
1245 E. Dixon Rd. Suite 101 - Naperville, IL 60563
P: 630.357.2023 | F: 630.357.0463



EAST ELEVATION

Scale: 1/4" = 1'-0"

ELEVATION KEY NOTES		
<ul style="list-style-type: none"> ♦ EXTERIOR WALLS SHALL BE FINISHED WITH FACED BRICK PATTERN OVER R/W ♦ EXTERIOR WALLS SHALL BE FINISHED WITH FACED BRICK PATTERN OVER R/W ♦ EXTERIOR WALLS SHALL BE FINISHED WITH FACED BRICK PATTERN OVER R/W ♦ EXTERIOR WALLS SHALL BE FINISHED WITH FACED BRICK PATTERN OVER R/W ♦ EXTERIOR WALLS SHALL BE FINISHED WITH FACED BRICK PATTERN OVER R/W ♦ EXTERIOR WALLS SHALL BE FINISHED WITH FACED BRICK PATTERN OVER R/W ♦ EXTERIOR WALLS SHALL BE FINISHED WITH FACED BRICK PATTERN OVER R/W ♦ EXTERIOR WALLS SHALL BE FINISHED WITH FACED BRICK PATTERN OVER R/W ♦ EXTERIOR WALLS SHALL BE FINISHED WITH FACED BRICK PATTERN OVER R/W ♦ EXTERIOR WALLS SHALL BE FINISHED WITH FACED BRICK PATTERN OVER R/W 	<ul style="list-style-type: none"> ♦ EXTERIOR WALLS SHALL BE FINISHED WITH FACED BRICK PATTERN OVER R/W ♦ EXTERIOR WALLS SHALL BE FINISHED WITH FACED BRICK PATTERN OVER R/W ♦ EXTERIOR WALLS SHALL BE FINISHED WITH FACED BRICK PATTERN OVER R/W ♦ EXTERIOR WALLS SHALL BE FINISHED WITH FACED BRICK PATTERN OVER R/W ♦ EXTERIOR WALLS SHALL BE FINISHED WITH FACED BRICK PATTERN OVER R/W ♦ EXTERIOR WALLS SHALL BE FINISHED WITH FACED BRICK PATTERN OVER R/W ♦ EXTERIOR WALLS SHALL BE FINISHED WITH FACED BRICK PATTERN OVER R/W ♦ EXTERIOR WALLS SHALL BE FINISHED WITH FACED BRICK PATTERN OVER R/W ♦ EXTERIOR WALLS SHALL BE FINISHED WITH FACED BRICK PATTERN OVER R/W ♦ EXTERIOR WALLS SHALL BE FINISHED WITH FACED BRICK PATTERN OVER R/W 	<ul style="list-style-type: none"> ♦ EXTERIOR WALLS SHALL BE FINISHED WITH FACED BRICK PATTERN OVER R/W ♦ EXTERIOR WALLS SHALL BE FINISHED WITH FACED BRICK PATTERN OVER R/W ♦ EXTERIOR WALLS SHALL BE FINISHED WITH FACED BRICK PATTERN OVER R/W ♦ EXTERIOR WALLS SHALL BE FINISHED WITH FACED BRICK PATTERN OVER R/W ♦ EXTERIOR WALLS SHALL BE FINISHED WITH FACED BRICK PATTERN OVER R/W ♦ EXTERIOR WALLS SHALL BE FINISHED WITH FACED BRICK PATTERN OVER R/W ♦ EXTERIOR WALLS SHALL BE FINISHED WITH FACED BRICK PATTERN OVER R/W ♦ EXTERIOR WALLS SHALL BE FINISHED WITH FACED BRICK PATTERN OVER R/W ♦ EXTERIOR WALLS SHALL BE FINISHED WITH FACED BRICK PATTERN OVER R/W ♦ EXTERIOR WALLS SHALL BE FINISHED WITH FACED BRICK PATTERN OVER R/W

River Main Mixed-Use Building
 315 South Main Street - Naperville, IL
 December 31, 2019 | project 2019-20

EXHIBIT C

EXHIBIT E

 charles vincent george
 ARCHITECTS
 1245 E. Ohio Rd., Suite 101 • Naperville, IL 60563
 P: 630.357.2023 • F: 630.357.2662

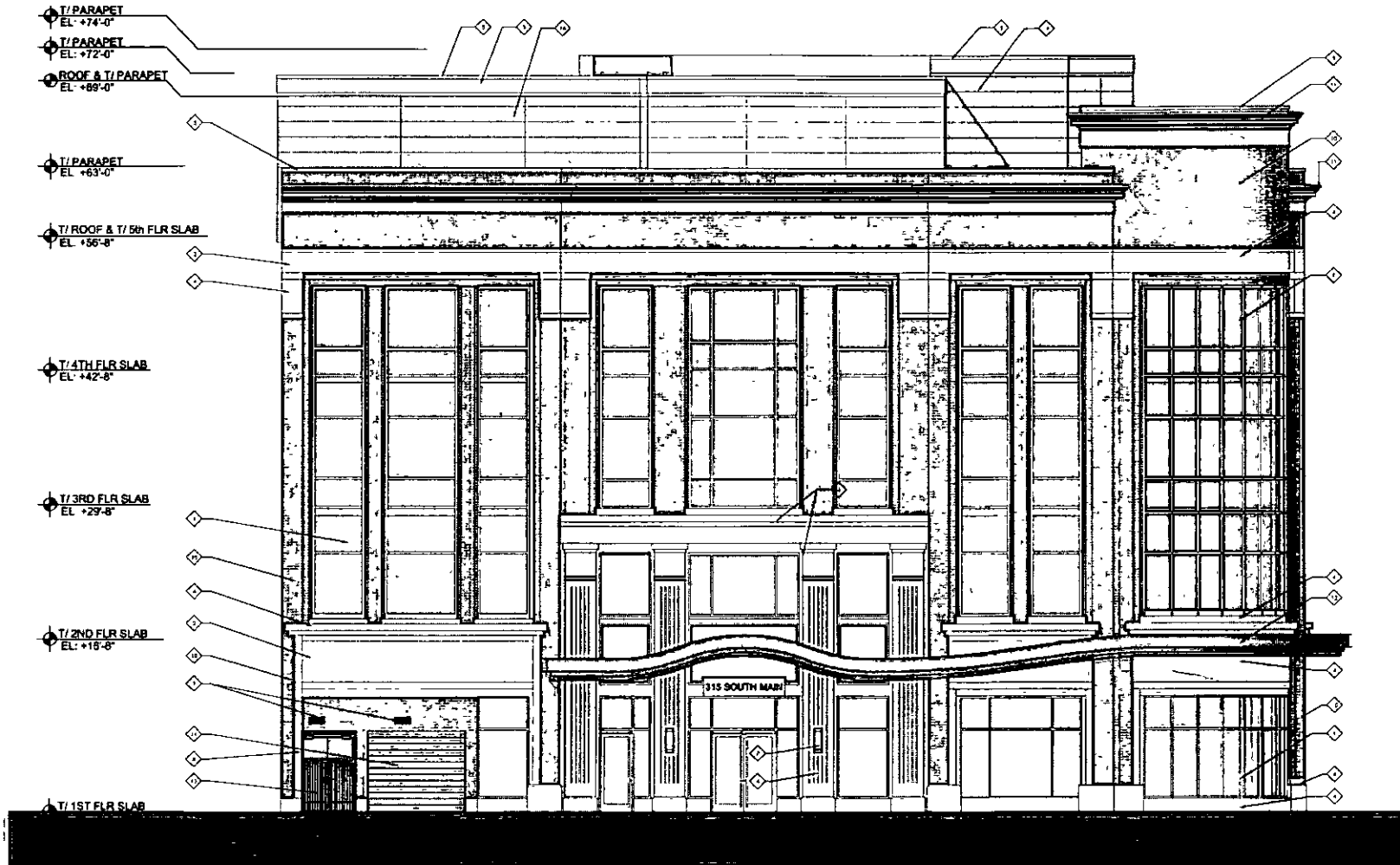

SOUTH ELEVATION

Scale: 1/4" = 1'-0"

ELEVATION KEY NOTES:

<ul style="list-style-type: none"> ◆ EXTERIOR GLAZING SHALL BE LOW EMISSION, NON-REFLECTIVE, FAN-BLIND CLEAR GLAZING ◆ GLAZING - 1/4" W.P.S. 1" INSULA. GLAZING SHALL BE 3 1/2" GLAZING SYSTEM WITH 1/2" AIR SPACE ◆ COLOR MATCH EXTERIOR VHS WINDOW ◆ VHS WINDOW COATING SHALL BE APPLIED TO MATCH THE EXTERIOR COLOR COAT ◆ SILL ◆ WINDOW SILL SHALL BE 1/2" W.P.S. 1" INSULA. GLAZING SHALL BE 3 1/2" GLAZING SYSTEM WITH 1/2" AIR SPACE ◆ WINDOW SILL SHALL BE 1/2" W.P.S. 1" INSULA. GLAZING SHALL BE 3 1/2" GLAZING SYSTEM WITH 1/2" AIR SPACE ◆ WINDOW SILL SHALL BE 1/2" W.P.S. 1" INSULA. GLAZING SHALL BE 3 1/2" GLAZING SYSTEM WITH 1/2" AIR SPACE ◆ WINDOW SILL SHALL BE 1/2" W.P.S. 1" INSULA. GLAZING SHALL BE 3 1/2" GLAZING SYSTEM WITH 1/2" AIR SPACE 	<ul style="list-style-type: none"> ◆ METAL PANEL SHALL BE 1/4" THICK ◆ PANEL SHALL BE 1/4" THICK ◆ METAL PANEL SHALL BE 1/4" THICK ◆ METAL PANEL SHALL BE 1/4" THICK ◆ METAL PANEL SHALL BE 1/4" THICK ◆ METAL PANEL SHALL BE 1/4" THICK ◆ METAL PANEL SHALL BE 1/4" THICK ◆ METAL PANEL SHALL BE 1/4" THICK ◆ METAL PANEL SHALL BE 1/4" THICK 	<ul style="list-style-type: none"> ◆ METAL PANEL SHALL BE 1/4" THICK ◆ METAL PANEL SHALL BE 1/4" THICK ◆ METAL PANEL SHALL BE 1/4" THICK ◆ METAL PANEL SHALL BE 1/4" THICK ◆ METAL PANEL SHALL BE 1/4" THICK ◆ METAL PANEL SHALL BE 1/4" THICK ◆ METAL PANEL SHALL BE 1/4" THICK ◆ METAL PANEL SHALL BE 1/4" THICK ◆ METAL PANEL SHALL BE 1/4" THICK
---	---	---

River Main Mixed-Use Building
 315 South Main Street - Naperville, IL
 December 31, 2019 | project 2019-20