

# FINAL ENGINEERING PLANS

## LOTS 2 AND 3 THE LAUREL SUBDIVISION

### NAPERVILLE, ILLINOIS 60540

**CITY OF NAPERVILLE**  
 Address: Lot 2-3 Laurel  
 Last Revision Date: 6/6/24  
 Approval Date: 6/21/24



APPROVED

**LEGEND**

PROPOSED	EXISTING	DESCRIPTIONS
---	---	BOUNDARY PROPERTY LINE
---	---	PROPERTY LINE
---	---	RIGHT-OF-WAY
---	---	UNDERLYING PROPERTY LINE
---	---	CENTER LINE
---	---	EASEMENT LINE
---	---	SETBACK LINE
---	---	SECTION LINE
---	---	INDEX (MAJOR) CONTOUR
---	---	INTERMEDIATE (MINOR) CONTOUR
X X	X X X X	EXISTING FENCE LINE
---	---	EXISTING WOOD FENCE LINE
---	---	CURB
---	---	EDGE OF PAVEMENT
---	---	EDGE OF GRAVEL
---	---	PAVEMENT SHOULDER
ST	ST	STORM PIPE
---	---	STORM SEWER
W	W	WATER LINE
---	---	SANITARY SEWER LINE
FM	FM	PROPOSED FORCEMAIN
G	G	GAS LINE
OH-W	OH-E	OVERHEAD WIRE
E	E	ELECTRIC LINE
C	C	CABLE LINE
FO	FO	FIBER OPTIC LINE
T	T	TELEPHONE LINE
---	---	GUIDE RAIL
---	---	TREELINE
---	---	PROPOSED TRENCH BACKFILL
---	---	PROPOSED CONCRETE
---	---	PROPOSED PAVEMENT
---	---	PROPOSED RIPRAP
---	---	PROPOSED STRIPING
---	---	BUILDING
---	---	PROPOSED SLOPE LABEL
---	---	PROPOSED SPOT ELEVATION
---	---	TOP OF WALL ELEVATION
---	---	BOTTOM OF WALL ELEVATION
---	---	TOP OF CURB ELEVATION
---	---	FLOWLINE ELEVATION
---	---	SANITARY MANHOLE
---	---	CLEANOUT
---	---	FLARED END SECTION
---	---	STORM MANHOLE
---	---	STORM CATCH BASIN (ROUND LID)
---	---	STORM CATCH BASIN (CURB LID)
---	---	STORM CURB INLET
---	---	STORM INLET (CIRCULAR)
---	---	STORM INLET (SQUARE)
---	---	STORM BEEHIVE INLET
---	---	STORM DRAIN OR DOWNSPOUT
---	---	WATER VALVE VAULT
---	---	WATER VALVE BOX
---	---	FIRE HYDRANT
---	---	ELECTRIC CONTROL CABINET (ABOVE GRADE)
---	---	ELECTRIC HANDHOLE
---	---	TRANSFORMER
---	---	ELECTRIC METER
---	---	LIGHT STANDARD
---	---	UTILITY POLE
---	---	TRAFFIC MANHOLE
---	---	TELEPHONE PULL BOX (FLUSH WITH GRADE)
---	---	TELEPHONE BOX/CABINET (ABOVE GRADE)
---	---	CABLE MANHOLE
---	---	FIBER OPTIC BOX/CABINET (ABOVE GRADE)
---	---	FIBER OPTIC MANHOLE
---	---	GAS LINE MARKER
---	---	MANHOLE (UNKNOWN)

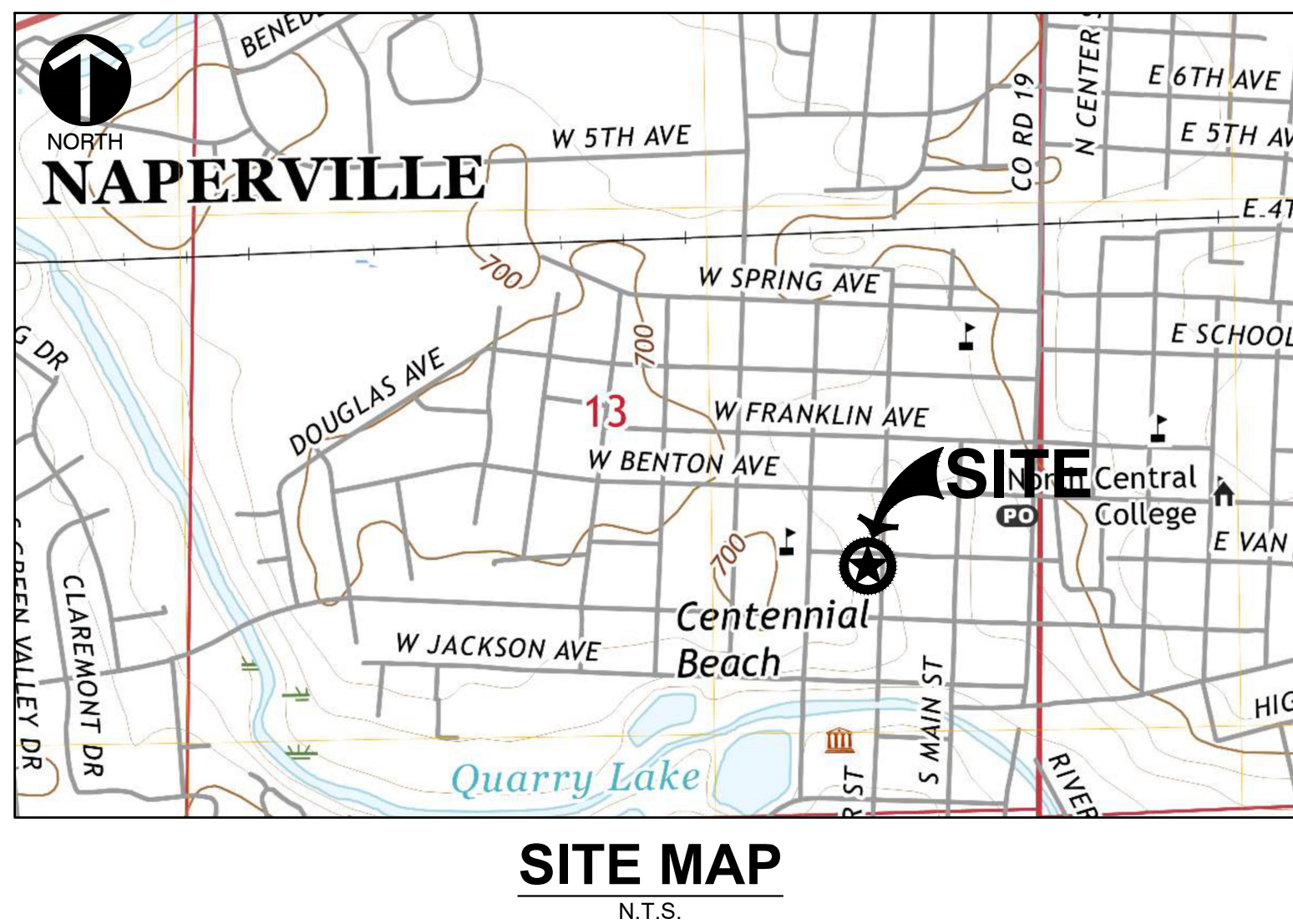

- BENCHMARKS:**
- REFERENCE:**
- BERNTSEN MONUMENT IN 6" PVC PIPE WITH BMAC 6 ALUMINUM ACCESS COVER AT THE NORTHWEST CORNER OF 5TH AVENUE AND MILL STREET. (CITY OF NAPERVILLE BENCHMARK #1506)  
 ELEVATION=690.61 (NAVD88)
  - CUT CROSS IN CURB OPPOSITE HYDRANT AT NORTHWEST CORNER OF BUREN AVENUE AND WEBSTER STREET.  
 ELEVATION=680.20
  - CUT CROSS IN CURB OPPOSITE LIGHT POLE EAST SIDE OF WEBSTER STREET, 64'± NORTH OF SOUTHERLY PROPERTY LINE OF SUBJECT SITE EXTENDED.  
 ELEVATION=680.21
  - CUT CROSS IN FRONT OF WALK, 1'± NORTH OF BRICK AT NORTHWEST CORNER OF WEBSTER STREET AND JEFFERSON AVENUE.  
 ELEVATION=683.72
- SITE:**

### PROJECT TEAM

**OWNER**

**TRIFOX PROPERTIEZ, LLC**  
 1240 NORTH ASHLAND AVENUE, #220912  
 CHICAGO, ILLINOIS 60622  
 PH: (609) 472-9863  
 CONTACT: CAITLIN FOXHOVEN

**ARCHITECT**

**TORCH ARCHITECTURE**  
 300 EAST 5TH AVENUE, SUITE 102  
 NAPERVILLE, ILLINOIS 60563  
 PH: (630) 420-1900  
 CONTACT: TORY HANNAN, AIA

**CIVIL ENGINEER**

**CIVIL & ENVIRONMENTAL CONSULTANTS, INC.**  
 1230 EAST DIEHL ROAD, SUITE 200  
 NAPERVILLE, ILLINOIS 60563  
 PH: (630) 963-6026  
 FX: (630) 963-6027  
 CONTACT: JIM CANEFF, P.E.

Sheet List Table	
Sheet Number	Sheet Title
C000	COVER SHEET
C001	SITE SPECIFICATIONS - 1
C002	SITE SPECIFICATIONS - 2
C003	SITE SPECIFICATIONS - 3
C100	EXISTING CONDITIONS
C101	DEMOLITION PLAN
C200	DIMENSION PLAN
C300	GRADING PLAN
C500	UTILITY PLAN - 1
C501	UTILITY PLAN - 2
C800	DETAILS - 1
C801	DETAILS - 2
C802	DETAILS - 3
C803	DETAILS - 4
C804	DETAILS - 5
C805	DETAILS - 6

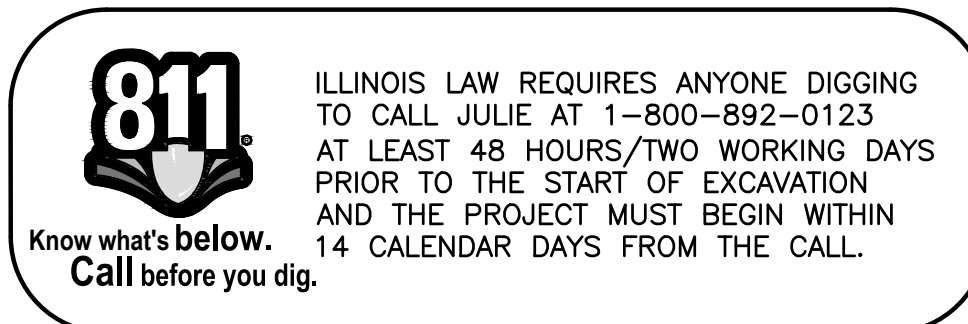

STATE OF ILLINOIS }  
 COUNTY OF DUPAGE } SS

I, JAMES G. CANEFF, AN ILLINOIS PROFESSIONAL ENGINEER, HEREBY CERTIFY THAT THESE PLANS HAVE BEEN PREPARED BY CIVIL & ENVIRONMENTAL CONSULTANTS, INC., ILLINOIS LICENSED PROFESSIONAL DESIGN FIRM NO. 184.004002, LICENSE EXPIRES APRIL 30, 2025, UNDER MY PERSONAL DIRECTION FOR THE EXCLUSIVE USE OF THE CLIENT NOTED BELOW. REPRODUCTION OR USE BY THIRD PARTIES IS STRICTLY PROHIBITED WITHOUT THE WRITTEN PERMISSION OF THE UNDERSIGNED.

GIVEN UNDER MY HAND AND SEAL THIS 6TH DAY OF JUNE, 2024.

*James G. Caneff*

ILLINOIS LICENSED PROFESSIONAL ENGINEER NO. 46225  
 REGISTRATION VALID THROUGH NOVEMBER 30, 2025  
 (NOT VALID WITHOUT ORIGINAL SIGNATURE)

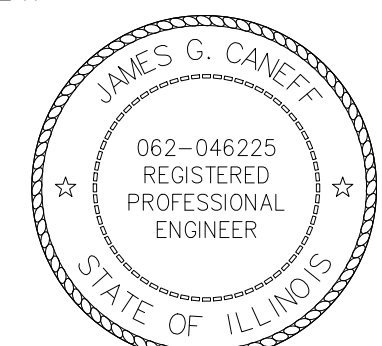

- REFERENCE**
- EXISTING CONDITIONS ARE BASED UPON FIELD OBSERVATIONS MADE ON MARCH 4-5, 2024 BY CIVIL & ENVIRONMENTAL CONSULTANTS, INC.
  - FIELD DATUM: US SURVEY FOOT, CITY OF NAPERVILLE DATUM NAVD 88.
  - UNDERGROUND UTILITY INFORMATION SHOWN HEREON IS BASED UPON FIELD OBSERVATIONS, ATLAS MAPS PROVIDED BY THE CITY OF NAPERVILLE AND THOSE PUBLIC UTILITY COMPANIES OPERATING UNDER FRANCHISE OR CONTRACT WITH THE CITY OF NAPERVILLE.

**REVISION RECORD**

NO	DATE	DESCRIPTION
1	06/17/2024	REVISED PER CITY REVIEW DATED 06/06/2024
2	06/20/2024	REVISED PER CITY REVIEW DATED 06/14/2024

1230 East Diehl Road  
 Suite 200  
 Naperville, IL 60563  
 Ph: 630.963.6026  
 www.ccecinc.com

**Civil & Environmental Consultants, Inc.**

**TRIFOX PROPERTIEZ, LLC**  
**LOTS 2 AND 3 THE LAUREL SUBDIVISION**  
**204 AND 212 WEST VAN BUREN AVENUE**  
**NAPERVILLE, ILLINOIS 60540**

**COVER SHEET**

DATE:	APRIL 10, 2024	DRAWN BY:	IMAJ
DWG SCALE:	AS SHOWN	CHECKED BY:	JGC
PROJECT NO.:	341-027	APPROVED BY:	JJGC

DRAWING NO. **C000**

SHEET 1 OF 16

CITY OF NAPERVILLE  
Address: Lot 2-3 Laurel  
Last Revision Date: 6/6/24  
Approval Date: 6/21/24



# PROJECT TECHNICAL SPECIFICATIONS

## I. GENERAL NOTES

### A. DEFINITIONS

- (1) Whenever in these Project Technical Specifications the following terms are used, the intent and meaning shall be interpreted as follows:
  - (a) Governing Agency: Government or regulatory entity with authority to implement and enforce specific laws, permit requirements, or construction requirements. City of Naperville Standard Specifications for Construction and Standard Details are available online at <https://www.naperville.il.us/projects-in-naperville/standard-specifications-for-construction/>.
  - (b) Owner: Entity or individual for whom the project is being performed.
  - (c) Contractor: Entity or individual responsible for performing construction activities and furnishing all labor, materials, equipment and other incidental work necessary for the successful completion of the project and for carrying out all duties and obligations imposed by the contract.
  - (d) Engineer: Licensed professional engineering entity, or licensed professional engineer and/or authorized agent(s), who represents the Owner during the construction phase of the project work.
  - (e) Geotechnical Engineer: Licensed professional engineering entity, or licensed professional engineer and/or authorized agent(s), who, in representing the Owner, is involved with the principles, properties and behavior of earth materials with regard to the project work.
  - (f) Project Drawings / Plans: The drawings that define the required site development activities and improvements.
  - (g) IDOT Standard Specifications: The current edition of the Illinois Department of Transportation's (IDOT) "Standard Specifications For Road & Bridge Construction" including all applicable current supplemental specifications and special provisions.

### B. GOVERNING REGULATIONS

- (1) All project activities and improvements shall be in accordance with the Governing Agency regulations. In the event of conflict with these Project Technical Specifications, or the indicated Reference Specifications, the Governing Agency regulations shall apply.

### C. REFERENCE STANDARDS AND SPECIFICATIONS

- (1) Site development activities and improvements, including site preparation and demolition, earthwork, sanitary sewers, storm drainage, water supply, pavement, lighting, landscape improvements, and erosion/sediment control measures shall be in accordance with the Reference Specifications indicated throughout these Project Technical Specifications. All Reference Specifications shall be incorporated into and made a part of the Project Technical Specifications. When the Reference Specifications conflict with Project Technical Specifications, Project Technical Specifications shall govern.

### D. CONTRACT GENERAL CONDITIONS

- (1) These Project Technical Specifications supplement the engineering plans, the Agreement between Owner and Contractor, and other supplemental documents that comprise the overall project contract. These Project Technical Specifications address the technical requirements of the project design as indicated on the Project Drawings (Plans). Unless specifically addressed in the Plans or these Project Technical Specifications, general conditions such as bid items, quantities, unit prices, terms of payment, change management, construction schedule, submittals, and other conditions are defined in the Agreement between Owner and Contractor.
- (2) The Contractor shall be responsible for complying with applicable Federal, State, and local requirements, together with exercising precaution at all times for the protection of persons (including employees) and property. It is the sole responsibility of the contractor to initiate, maintain, and supervise all safety requirements, precautions, and programs in connection with the work.
- (3) The Contractor shall indemnify and hold harmless the Owner and Engineer for any and all injuries and/or damages to personnel, equipment, and/or existing facilities occurring in the course of the site improvement construction work described in the Plans and these Project Technical Specifications.
- (4) The Contractor shall obtain all required construction permits in accordance with local, state, and federal regulations.
- (5) The Contractor shall guarantee all materials and workmanship for a period of 1 year following final acceptable by the Owner and the Governing Agencies.

### E. QUALITY CONTROL OF MATERIALS

- (1) Materials shall be inspected, sampled, and tested before, during, and after they are incorporated into the work. The timing of these activities shall be as appropriate for the materials being placed and the properties (composition, gradation, density, strength, compaction, etc.) being examined. The requirements for quality testing are specified within the applicable sections of these Project Technical Specifications.
- (2) Materials not conforming to the requirements of the Project Technical Specifications at the time they are used or installed will be considered unacceptable and shall be removed and replaced with acceptable materials properly installed in place at the Contractor's expense.
- (3) When material test results are not within specification tolerances, the supplier shall make appropriate adjustments at its source to correct the issue.
- (4) Material inspections, sampling, and testing shall be performed by an independent testing agency/laboratory with suitable capabilities and experience. The testing entity shall be retained by Contractor or Owner, as required or as specified in the Contract Documents.

## II. EXISTING CONDITIONS & SITE PREPARATION

### A. EXISTING CONDITIONS

- (1) Existing conditions as depicted on the Plans are general and illustrative in nature. It is the responsibility of the Contractor to examine the site and be familiar with existing conditions prior to initiating construction. If conditions are encountered, before or during construction, that are significantly different than those shown on the Plans, Contractor shall notify the Engineer immediately.
- (2) It is not the Engineer's intent that any single plan sheet in the Plans fully depicts all work associated with the project. The Contractor shall be familiar with all sheets in the Plans for construction. Contractor shall similarly be familiar with all structural, architectural, mechanical, electrical, or other plans, as necessary, for the construction of the overall project.
- (3) Contractor shall protect all property corner pins, permanent monuments, and permanent benchmarks during construction. If disturbed, Contractor shall have items reset by a licensed surveyor at Contractor expense.
- (4) Contractor shall protect all existing utilities, structures, and features to remain. Any items to remain that have been disturbed or damaged as a result of construction shall be repaired or replaced at Contractor expense.

### B. EXISTING UTILITIES

- (1) Underground utility information shown on the Plans may be based upon a combination of topographic survey data, field observations, historical utility maps, Owner-provided information, or other available data for the Site. The Plans constitute a representation of utility locations from best known information available to the Engineer. There is no guarantee that the utilities shown comprise all such utilities in the area, either in service, or abandoned.
- (2) Contractor shall be responsible for contacting all agencies, utility companies, and pipeline companies known or suspected to have buried cable, duct, sewer, pipes, etc., which may conflict with the project improvements to determine the location and depth of the existing utilities.
- (3) If conflicts occur after the existing utility conditions have been determined by field investigations, Contractor shall immediately notify Engineer and either:
  - (a) Adjust the location and depth of the proposed improvements as directed by Engineer in cooperation with the Owner, or
  - (b) If relocation of proposed improvements is not feasible, Contractor shall work with Owner and Engineer to make arrangements with the affected utility companies to have their utilities protected or relocated.
- (4) All utility disconnection, removal, relocation, cutting, capping, and/or abandonment shall be coordinate with the appropriate utility company / agency.

### C. EROSION / SEDIMENTATION CONTROL

- (1) Erosion/sedimentation control measures, as indicated on the Plans and as required elsewhere in these Project Technical Specifications, shall be employed during the course of construction operations and until suitable ground covers are established on all construction site areas.
- (2) Erosion/sedimentation control measures shall be properly installed and functional prior to any earth disturbing activities.

### D. CONSTRUCTION ACCESS

- (1) Construction ingress-egress shall be limited to defined connections to adjacent driveways and public roadways, and as indicated on the plans and as required elsewhere in these Project Technical Specifications.

### E. TRAFFIC CONTROL

- (1) The Contractor shall provide necessary traffic control for work performed in active transportation areas, including any specific traffic control requirements as indicated on the Plans.

### F. TEMPORARY CONSTRUCTION FENCING

- (1) Temporary construction fences shall be installed where indicated on the Plans and where required by the Engineer to restrict access to and from certain areas. Such fences shall be maintained during construction and removed when all work activities are completed.
- (2) Temporary construction fences shall consist of 48-inch-high plastic fabric, metal fabric, or wood lathe fence material (approved by the Engineer, prior to placement) attached to suitable metal posts that are set at 6-foot (or less) intervals and anchored at least 18 inches into the ground.
- (3) Temporary chain link construction fences shall be provided where indicated on the Plans.

### G. TREE AND LANDSCAPE PROTECTION

- (1) Highly visible temporary fences shall be placed around trees and landscape areas designated for protection. Vehicles, equipment, and material storage shall not be allowed within the protection zone.

- (2) Vehicle and equipment parking and material storage shall not be permitted within the drip line of any tree, even if the tree is not enclosed in a protective barrier. Vehicles and equipment shall avoid travel within the drip line of trees whenever possible.
- (3) Overhanging tree branches within the construction zone that are expected to come in contact with construction equipment shall be properly removed (sawcut) prior to construction in the area. Engineer approval is required before removal.
- (4) Roots of trees that are to be preserved shall be pruned (cut) where indicated on the Plans or required by the Engineer. Tree roots shall be cut with appropriate root pruning equipment to a depth of 24 inches (minimum) before construction begins. The cut shall be made approximately 12 inches closer to the tree than the construction limit (edge of excavation).

### H. MATERIAL DISPOSAL

- (1) All demolition waste and construction debris shall become the property of the Contractor unless otherwise stated in the Agreement between Owner and Contractor.
- (2) The following shall be removed from the construction site and properly disposed of in a legal manner. Unless otherwise stated in the Agreement between Owner and Contractor, the cost of removal and disposal shall be included in the fixed or unit prices for the various contract pay items and no additional payment will be allowed therefor.
  - (a) All surplus excavated materials.
  - (b) Construction and demolition debris such as building materials, asphalt and concrete pavement materials, culvert and sewer pipe, utility and drainage structures, retaining walls (concrete, stone and timber), trees, shrubs, and miscellaneous landscape features removed during the installation of the project improvements.
- (3) If Contractor intends to dispose of generated construction / demolition debris materials or excavated soils at a regulated clean construction / demolition debris (CDD) or uncontaminated soil fill operation, the contractor shall be responsible for taking all actions and preparing all documents required by 35 Illinois Administrative Code 1100 prior to transport of the materials / soil to the disposal facility. Materials and soils that do not meet CDD and uncontaminated soil requirements shall be disposed of at a permitted landfill facility. The cost of testing and documentation to evaluate the materials / soils and determine proper disposal requirements shall be as defined in the Agreement between Owner and Contractor.
- (4) See Earthwork Operations specification section for additional requirements.

## III. EARTHWORK OPERATIONS

### A. GENERAL

- (1) Except where modified by the following Project Technical Specifications, all earthwork operation and compaction requirements shall be in conformance with the material, installation and testing requirements of the IDOT Standard Specifications.
- (2) Earthwork shall include site clearing, tree and hedge removal, topsoil and rootmat stripping and stockpiling, earth and fill material excavation, construction of embankments and slopes, placement and compaction of non-structural fill areas, pavement areas, and structural fill areas, removal and disposal of surplus and unsuitable excavated materials, topsoil placement, and final shaping and trimming to the lines and grades indicated on the Plans.
- (3) Prior to commencement of earthwork operations, Contractor shall notify any Utility Protection Service or other Governing Agency, as may be required.

### B. SITE CLEARING

- (1) All construction site features and items such as structures, foundations, fences, pavements, rubbish/debris, trees, shrubs, and surface vegetation shall be removed where necessary and as indicated on the Plans for the construction of the project improvements.
- (2) No tree, shrub, or surface vegetation shall be removed unless it is marked for removal or the Engineer specifically authorizes its removal.
- (3) When indicated on the Plans, brush, shrubs, branches and small trees shall be shredded or chipped using suitable mechanical equipment. The resulting material shall be stockpiled on-site, as directed by the Engineer, for the Owners' future use. Tree trunks, branches, and removed stumps too large to be chipped shall be removed from the site and disposed of.
- (4) Tree stumps shall be removed by excavation or grinding to a depth of not less than 12 inches below ground surface. Material resulting from stump grinding shall be spread on the ground and excavated as part of topsoil or rootmat stripping.
- (5) All items and materials not specifically required to remain on-site shall be removed from the site and disposed of in a legal manner.

### C. TOPSOIL AND ROOTMAT REMOVAL

- (1) Existing topsoil shall be removed from proposed pavement and building areas, non-structural fill areas, and structural fill areas. Sufficient existing topsoil shall be stockpiled for future use as topsoil replacement. When approved by Geotechnical Engineer, stripped topsoil may be used as non-structural fill to design elevations. Topsoil not used for replacement or for non-structural fill shall be removed from the site and legally disposed of, unless directed by Owner to stockpile on-site for future use. Stockpile locations shall be as authorized by Owner.
- (2) Topsoil supplied from off-site sources shall be natural, fertile agricultural soil material capable of sustaining vigorous plant growth. It shall contain not less than 4% nor more than 10% organic matter, as determined in accordance with AASHTO T194. It shall contain not less than 12% nor more than 50% clay and the sand content shall not exceed 55%, both as determined in accordance with AASHTO T88. The pH shall be between 5.0 and 8.0. Topsoil material shall be relatively free from large roots, sticks, weeds, brush, stones larger than 1-inch in diameter, or other litter or waste products. It shall be a loamy mixture having at least 90% passing the No. 10 sieve.
- (3) Within proposed pavement and building areas where there is no existing topsoil, the surface layer of organic material (friable soil containing roots or other vegetative matter) shall be removed before starting fill and compaction operations. Such removed material may be used as non-structural fill. If this material is not used as non-structural fill, it shall be removed from the site and legally disposed of.

### D. EXCAVATION

- (1) Existing earth and fill materials within the project construction limits shall be excavated as necessary to establish the elevations, contours, and drainage patterns indicated on the Plans. Excavated materials classified by Geotechnical Engineer as suitable structural fill material shall be used to construct compacted subgrades within the project building and pavement areas. Excess materials not needed for filling or for the construction of berms or embankments shall be removed from the site and legally disposed of, unless directed by the Engineer or Owner to stockpile on-site for future use. Stockpile locations shall be as authorized by the Owner.
- (2) Rock materials within the project construction limits shall be excavated to a minimum of 6 inches below subgrade levels of proposed pavements and pipe bedding. Rock materials shall be removed to a minimum of 18 inches below building and structure foundations. Rock materials shall be defined as boulders one cubic yard or greater in volume and all materials in ledges, bedded deposits, and conglomerate deposits that exhibit the physical characteristics of rock, as determined by Geotechnical Engineer. Excavated rock materials not used for filling or for the construction of berms or embankments shall be removed from the site and disposed of, unless directed by the Engineer or Owner to stockpile on-site for future use. Stockpile locations shall be as authorized by the Owner.
- (3) Excavated materials classified by the Geotechnical Engineer as unstable or unsuitable for structural fill purposes and not needed for non-structural fill, shall be removed from the site and legally disposed of, unless directed by the Engineer or Owner to stockpile on-site for future use. Stockpile locations shall be as authorized by the Owner.
- (4) Excavations shall be maintained in a well-drained condition at all times. Temporary drainage (dewatering) facilities shall be provided where surface runoff is not possible or effective. Such facilities shall be operated during the entire course of earthwork operations. Dewatering facilities shall include appropriate erosion and sediment control measures, as indicated elsewhere in these Project Technical Specifications. Unless otherwise stated in the Agreement between Owner and Contractor, the cost of temporary drainage facilities and dewatering activities shall be considered incidental to the various pay items of the work.

### E. FILL PLACEMENT

- (1) Before placing any fill within pavement or structural areas, the existing subgrade shall be compacted as indicated in the "Compaction" section of these Project Technical Specifications. Pavement subgrade areas shall be proof-rolled to check for soft, unstable, or otherwise unsuitable materials and approved by a Geotechnical Engineer prior to paving operations. Where possible, proof-rolling shall be accomplished with at least four passes of a fully loaded tandem axle dump truck. Below-grade footing or foundation areas shall be inspected by a Geotechnical Engineer prior to foundation installation. Soft, unstable, or otherwise unsuitable materials shall be removed and replaced as directed by Geotechnical Engineer.
- (2) Structural fill materials shall be soil materials that can be compacted to develop a stability satisfactory to the Geotechnical Engineer. Structural fill materials shall not contain frozen material or any material which, by decay or otherwise, might result in site or foundation settlement.
- (3) Material Types For Structural Fill Purposes:
  - (a) Suitable Fine-Grained Soils - Soil materials that comply with ASTM D2487 Soil Classification Group CL and meet the following requirements:
    - (i.) Laboratory maximum dry density when determined in accordance with ASTM D698.
    - (ii.) Plasticity Index greater than 12.
    - (iii.) Liquid Limit less than 45.
    - (iv.) Particle size distribution with greater than 50% passing the No. 200 sieve.
  - (b) Suitable Coarse-Grained Soils - Soil materials that comply with ASTM D2487 soil classification groups GW, GP, GM, SW, SP and SC.
  - (c) Bituminous concrete and granular base materials removed from existing pavement areas may be used as structural fill, subject to gradation, placement, and compaction control by Geotechnical Engineer.
  - (d) Impervious clay liners (layers) shall be constructed of fine-grained soils within the CL classification that have a Plastic Index greater than 15 and a moisture content greater than optimum and are free of stones bigger than 1 inch average size.
- (4) Unsuitable Fill - Soil materials that are not in conformance with the stated criteria for structural fill material shall not be used as structural fill.
- (5) Installed fill layers softened or otherwise damaged by rain, ponded water, or construction activities shall be scarified, dried, and recompacted, or removed and replaced. This work, even if performed after lift or fill acceptance, shall be incidental to the various pay items of the work.

### F. UNSUITABLE SUBGRADE CONDITIONS:

- (a) Within areas of new or reconstructed pavements, specific requirements for removal and remedial procedures shall be as directed by Geotechnical Engineer. Soft or otherwise unacceptable subgrade material shall typically be removed to a depth where the minimum in situ unconfined compressive strength is 2.0 tsf and the in situ moisture content is no more than 3 percentage points above the optimum moisture content per ASTM D1557. When the depth of unsuitable material is excessive and does not warrant complete removal, remedial procedures will typically require partial removal of unsuitable subgrade material, placement of a geotextile fabric (MIRAFI 600X or approved equal), and sufficient aggregate fill (IDOT CA-1 or alternate acceptable granular material) to the required subgrade level. Depths of unsuitable subgrade removal will be as directed by the Geotechnical Engineer. Alternative procedures may be required depending on the conditions encountered.
- (b) Removal of unsuitable materials and installation of replacement fill material under and adjacent to proposed buildings and structures shall be as specified by Geotechnical Engineer.
- (c) Payment for removal and replacement of unacceptable materials and the installation of geotextile fabric and aggregate fill shall be as indicated in the agreement between Owner and Contractor. Such payment shall include all work necessary for removal and disposal of unsuitable materials, supply and placement of fabric and aggregate materials, supply, placement and compaction of additional structural fill material, if required, and any dewatering required during these activities.
- (7) Where necessary, structural fill materials shall be placed and compacted under proposed pavements, buildings, and structures. Compacted structural fill shall be placed to required subgrade elevations.
- (8) Unsuitable materials may be placed within non-structural fill areas only where fill is required to obtain final subgrade levels. If borrow pits are used to obtain structural fill material, unsuitable materials may be used to bring the borrow areas to grade. Placement of such materials shall be limited to areas and depths authorized by the Geotechnical Engineer. If sufficient acceptable placement areas are not available, remaining unstable and unsuitable materials shall be removed from the site and legally disposed of.
- (9) If necessary, Contractor shall provide sufficient suitable structural fill material from off-site sources as necessary to complete earthwork operations to the required levels and elevations indicated on the Plans. Structural fill materials shall be in conformance with the stated criteria for structural fill. Contractor shall provide the Geotechnical Engineer access to the proposed off-site sources to take samples and evaluate materials.

### F. FILL COMPACTION

- (1) Fill materials shall be placed in layers (lifts) and compacted in accordance with the following specified requirements. Lift thickness shall not exceed 8 inches (loose condition) and the fill material (when compacted) shall have a moisture content within the limits of -1 to +3 percentage points of optimum value. Specific lift thickness and moisture content shall be as determined by the Geotechnical Engineer to obtain the required compaction and strength of material in place.
- (2) Cohesive soils and well-graded aggregate mixtures shall be sampled and tested to determine the laboratory maximum density and optimum moisture content (control values) of the material. The test method shall be the ASTM Standard as indicated below.
- (3) Free-draining cohesionless soils and aggregate mixtures shall be sampled and tested to determine the laboratory relative density (control value) of the material.
- (4) Laboratory density and moisture tests shall be performed to determine the control values for each type and source of material to be used. One test of laboratory maximum density and optimum moisture content shall be performed for each 300 cubic yards of fill and backfill material, and when any change in material occurs that may affect the maximum density or optimum moisture content values.
- (5) Aggregate supplier shall provide a written certification that the aggregate gradation and quality conforms to the project requirements. If a certification is not provided, gradation and quality tests shall be performed for each 300 cubic yards of stockpile or in-place source material.
- (6) Non-Structural Areas: The top 6 inches of existing subgrade and all layers of cohesive soil and well-graded granular fill materials shall be compacted to at least 90% maximum dry density, as determined by the Standard Proctor Method (ASTM D698). Free-draining aggregate and soil materials (ASTM D4253 & D4254) shall be placed and compacted as specified by the Geotechnical Engineer.
- (7) Pavement Areas: The top 6 inches of existing subgrade and all layers of cohesive soil and well-graded granular fill materials shall be compacted to at least 95% maximum dry density, as determined by the Standard Proctor Method (ASTM D698). Free-draining aggregate and soil materials (ASTM D4253 & D4254) shall be placed and compacted as specified by Geotechnical Engineer.
- (8) Building Areas: The top 6 inches of existing subgrade and all layers of cohesive soil and well-graded granular fill materials shall be compacted to at least 95% maximum dry density, as determined by the Standard Proctor Method (ASTM D698). Free-draining aggregate and soil materials (ASTM D4253 & D4254) shall be placed and compacted as specified by Geotechnical Engineer.
- (9) Impervious Clay Liners: All layers of clay fill material shall be compacted to at least 92% maximum dry density, as determined by the Standard Proctor Method (ASTM D698).
- (10) Soil and aggregate fill materials compacted in place shall be field tested to determine in-place density and moisture values. A nuclear density gauge shall be used in accordance with ASTM D6938 to measure in-place density/moisture values of cohesive soils and well-graded aggregate materials, unless Geotechnical Engineer determines other testing equipment is more suitable for the type of material being tested. The dry unit weight of the in-place compacted material shall be compared to its control value to determine the percent compaction achieved.
- (11) Frequency of fill material moisture content and compaction tests shall be as follows, unless otherwise adjusted by Geotechnical Engineer:
  - (a) When using materials from exposed stockpile, excavation, or borrow area sources, a minimum of two moisture content tests per day shall be performed for each type and source of material being placed during stable weather. During unstable weather, moisture content tests shall be performed as determined by Geotechnical Engineer.
  - (b) Within pavement areas, one in-place density test shall be performed for each 6,000 square feet, or fraction thereof, of each lift of material placed during each day.
  - (c) Under building/structure ground slabs and mat foundations, one in-place density test shall be performed for each 3,000 square feet, or fraction thereof, of each lift of material placed during each day.
  - (d) Under building/structure wall footings, one in-place density test shall be performed for each 100 linear feet, or fraction thereof, of each lift of material placed during each day.
  - (e) Under building/structure column footings, one in-place density test shall be performed for each footing, of each lift of material placed during each day.

### G. MOISTURE CONTROL

- (1) Where the subgrade, or other layer of soil, must be moisture-conditioned before compaction, the top 12 inches of the material shall be scarified or disked and then dried or moistened as required to achieve compaction. Water shall be applied uniformly in a manner that prevents free water from appearing on the surface during, or subsequent to, compaction operations. Material that is too wet to air dry and compact to the specified density shall be removed and replaced.

### H. GRADING TOLERANCES

- (1) Surface elevations shall be within the following indicated tolerances.
  - (a) Under vehicle, pedestrian, and drainage control pavements, and building floor slabs: -0.08 to +0.04
  - (b) Drainage swales and stormwater basins: -0.10 to +0.10
  - (c) Embankments and slopes other than (b) above: -0.15 to +0.15
- (2) Unless otherwise noted, grades and contours shown on the Plans are final topsoil and pavement surface elevations. All excavated and filled areas not within the limits of buildings, structures, or pavements shall be graded to 6 inches below the indicated elevations to allow for topsoil placement, unless otherwise indicated on the Plans.

### I. RESTORATION

- (1) Previously prepared earth subgrade areas that are damaged by soil erosion or construction activities shall be repaired and graded to design contours and elevations before placement of pavement materials or topsoil.
- (2) Areas not otherwise subject to disturbance that are damaged by movement or storage of construction vehicles, equipment, or materials, or other construction activities such as the discharge of water from the construction site, shall be restored to original conditions.

### J. TOPSOIL PLACEMENT

- (1) Topsoil shall be placed on all of the following areas. Minimum topsoil depth shall be 6 inches unless otherwise indicated on the Plans. Topsoil placement shall include grading and shaping to required final contours and elevations.
  - (a) All project grass, landscape, or other vegetated areas indicated on the Plans.
  - (b) All unpaved offsite areas damaged by installation of project associated utilities or pavements.
  - (c) All unpaved offsite areas disturbed by project associated activities.
- (2) Within wet wetland areas, topsoil shall be placed in a manner to minimize compaction of the material. Minimum lift thickness shall be 12 inches unless otherwise indicated on the Plans. The placed material shall be disked or tilled to a depth of at least 8 inches. Once the topsoil is placed, no vehicles except the disking/tilling equipment shall be allowed on the material.
- (3) If required or as indicated on the Plans, Contractor shall obtain and provide necessary topsoil material from off-site sources (any stockpiled topsoil on the site shall also be used). The suitability of material supplied by Contractor shall be as defined elsewhere in these Project Technical Specifications. Contractor shall provide the Geotechnical Engineer access to proposed off-site sources to take samples and evaluate the materials.

### K. DISPOSAL OF MATERIALS

- (1) Surplus soil materials remaining after completion of fill placement and construction of berms shall be removed from the site and disposed of in legal manner, unless directed by the Owner to stockpile on-site for future use. Stockpile locations shall be as authorized by the Owner.
- (2) Removal and disposal of existing utility pipes and structures, construction debris, or other obstructions which interfere with proposed construction and which are not indicated in the Agreement between Owner and Contractor as a separate pay item shall be considered incidental to the earthwork operations.
- (3) Contractor shall be responsible for finding locations and obtaining approvals for the off-site disposal of demolition and construction debris, rubbish, pavement materials, shrubs, trees, and surplus, unsuitable excavated soil materials. Owner shall be advised, in writing, of the specific locations of all off-site disposal sites.

## IV. SANITARY SEWERS, STORM DRAINAGE AND WATER SUPPLY SYSTEMS

### A. GENERAL

- (1) REFERENCE SPECIFICATIONS
  - (a) Sanitary sewers, storm drainage, and water supply improvements shall be constructed in accordance with the material, installation and testing requirements of the "Standard Specifications for Water and Sewer Main Construction in Illinois," current edition; except where said requirements are modified by these Project Technical Specifications.
  - (b) References to "IDOT" requirements or standards shall mean in conformance to the material, installation, and testing requirements of the current edition of the IDOT Standard Specifications.
- (2) UNSUITABLE SOIL CONDITIONS
  - (a) When unsuitable soil conditions are encountered under pipes or structures that require the removal of unsuitable materials below the depth of the standard bedding, the Contractor shall replace the material removed with granular material approved by the Geotechnical Engineer. Depth and extent of removal shall be as determined by the Geotechnical Engineer.
  - (b) Unless defined otherwise in the Agreement between Owner and Contractor, payment for unsuitable soil removal shall be made at the contract unit price per cubic yard of soil removed and replaced with granular material. Unless defined otherwise in the Agreement between Owner and Contractor, the cost of removing and disposing of the unsuitable material and supplying and placing the granular fill and any dewatering required during these activities shall be considered incidental to the various pay items of the work.
- (3) PIPE BEDDING, HAUNCH SUPPORT & INITIAL BACKFILL
  - (a) Concrete pipe, clay pipe, ductile iron pipe, cast iron pipe, and other types of pipe classified as rigid shall be placed on a 4-inch layer of compacted granular bedding material. This granular material shall also be placed on each side of the pipe (haunch support) from the top of bedding up to the horizontal midpoint of the pipe. Granular bedding and haunch material shall consist of graded crushed stone 1/4 inch to 3/4 inch in size (IDOT equivalent CA-11), unless otherwise specified on the Plans.
  - (b) Thermoplastic pipe (e.g. PVC and HDPE), corrugated metal pipe, and other types of pipe classified as flexible shall be supported with granular bedding, haunching, and initial backfill in accordance with ASTM D2321, except as hereby modified. Class I embankment material (angular graded stone) 1/4 inch to 3/4 inch in size (IDOT equivalent CA-11) shall be used as bedding, haunching, and initial backfill material and initial backfill material shall be installed to 12 inches above the top of the pipe.
  - (c) Where a pipe projects from an embankment or natural ground, the last 3 feet of bedding and backfill at the pipe end shall be impervious material compacted in place.
  - (d) Unless otherwise stated in the Agreement between Owner and Contractor, the cost of providing and placing granular bedding, haunch support, and initial backfill material shall be included as part of the fixed price or unit prices for sewer, culvert or main construction of the sizes and types specified.
- (4) GRANULAR BACKFILL
  - (a) Selected granular material shall be used to backfill excavated trenches under all existing and proposed vehicle pavements and sidewalks, trenches with edges closer than 2 feet from edges of existing and proposed vehicle pavements and sidewalks, and where specifically indicated on the Plans. Selected granular material for backfilling trenches shall be IDOT Gradation CA-6, unless otherwise indicated.
  - (b) Selected granular backfill material placed in trenches under existing and proposed pavements shall be placed in uniform layers not exceeding 6 inches (loose measured) and compacted with mechanical equipment to 95% of the standard proctor density in accordance with the applicable AASHTO or ASTM requirements.
- (5) STRUCTURE ADJUSTMENT
  - (a) Adjustments may be necessary to ensure that frames and grates match the elevation of the surrounding pavement or grade of the street. Adjustments of the proper dimensions needed to mate the frame to the precast structure shall be used. No more than 12 inches of vertical adjustment may be made using the minimum practical number of individual rings.
  - (b) All rings shall be High Density Polyethylene Plastic (HDPE), Recycled Rubber, High Density Expanding Polystyrene, Expanded Polypropylene (EPP), or other material as approved by the City Engineer. Precast concrete rings, bricks, rocks, shims, or concrete blocks will not be allowed. Tapered adjusting rings shall be required when the frame will need to match the slope of the roadway.
  - (c) A resilient, flexible, non-hardening, preformed bituminous mastic material, Consel 102B or approved equal, shall be used between the cone or top barrel section of the structure and the adjusting rings. A thick bead of non-hardening elastomeric joint sealant conforming to ASTM C-920, Type S, Grade NS, shall be applied between all individual rings, and between the adjusting rings and the frame. The sealant or mastic material shall be applied in such a manner that no surface water or ground water inflow can enter the structure.
  - (d) All storm sewer structure frames without inside flanges shall be shaped with hydraulic cement or elastomeric joint sealant to form a fillet to the structure or adjusting rings and to maintain water-tightness.
  - (e) Frame adjustments shall be completed in accordance with Sections 602 and 603 of Standard Specifications for Road and Bridge Construction, prepared by the Illinois Department of Transportation, latest edition, except as noted herein.
  - (f) Structure adjustments shall be included in the prices of the utility structures being installed or modified and will not be paid for separately.
- (6) MARKER POSTS
  - (a) Sewer and water main structures, valve boxes, and the end location of sewer stubs and building services shall be marked with a 4 x 4 x 8" wood post. Four feet of the post shall stand aboveground. The top 2 inches of the post shall be painted to identify the type of utility (sanitary - orange; storm - yellow; water - blue).
  - (b) Providing and installing marker posts shall be incidental to the cost of sewer and water main construction.
- B. SEPARATION OF WATER MAINS AND SEWERS
  - (1) HORIZONTAL SEPARATION
    - (a) Water mains shall be located at least 10 feet horizontally (edge to edge) from existing or proposed sanitary sewers and storm sewers.
    - (b) Water mains may be located closer than 10 feet to a sewer when:
      - (i.) Local conditions prevent a lateral separation of 10 feet and
      - (ii.) The bottom of the water main is at least 18 inches above the top of the sewer and
      - (iii.) The water main is either in a separate trench or in the same trench on an earth shelf located to one side of the sewer.
    - (c) When it is impossible to meet (i) or (ii) above, the sewer shall be encased in a water-tight pipe or constructed of pressure pipe meeting water main standards. The sewer shall also be pressure tested to maximum expected surcharge head before backfilling.
    - (d) These requirements shall also apply to water service lines.
  - (2) VERTICAL SEPARATION
    - (a) Whenever a water main crosses a sanitary sewer or a storm sewer, the water main shall be separated from the sewer so that the bottom of the water main is at least 18 inches above the top of the sewer. This vertical separation shall be maintained for that portion of the water main located within 10 feet horizontally (measured perpendicular, either direction) of the O.D. of the sewer crossed.
    - (b) Whenever the required 18-inch vertical separation cannot be maintained between a sewer and a water main, the water main shall be protected by means of one of the following methods:
      - (i.) Construct the sewer of pressure pipe meeting water main standards for a distance of 10 feet each side (measured perpendicular) of the O.D. of the water main.
      - (ii.) Install either the sewer or water main within a watertight casing pipe for a distance of 10 feet each side of the crossing (measured perpendicular to the line not provided with the casing pipe). Seal both ends of the casing with hydraulic grout.
      - (iii.) The method to be used at each specific location shall be as indicated on the Plans. In the event that a clearance problem is not discovered until after construction is underway, Engineer shall determine which method to use.
    - (c) A vertical separation of 18 inches between the bottom of the sewer and the top of the water main shall be maintained wherever a water main crosses under a sewer.
    - (d) Construction requirements (regarding vertical separation, materials and structural support) at sewer-water main crossings shall be in conformance with the Standard Specifications for Water and Sewer Main Construction in Illinois.
    - (e) These requirements shall also apply for water service lines.
- C. SANITARY SEWERS SYSTEMS
  - (1) See City of Naperville Department of Public Utilities (DPU) Water/Wastewater General Notes.
- D. STORM DRAINAGE SYSTEMS
  - (1) See City of Naperville - Transportation, Engineering, and Development (TED) Business Group Plan Notes for Development Projects.
- E. WATER SUPPLY SYSTEMS
  - (1) See City of Naperville - Department of Public Utilities (DPU) Water/Wastewater General Notes.

### 5. PAVEMENT CONSTRUCTION

#### A. GENERAL

- (1) All roadway, driveway, parking area, storage area, and sidewalk pavements (including curbs and shoulders) shall be constructed in accordance with the material and installation requirements of the current edition of the IDOT Standard Specifications, except where said requirements are modified by the following Project Technical Specifications.
- (2) Pavement markings and markers, and traffic control signs and devices, shall be provided, installed, and removed in accordance with the requirements of the IDOT Standard Specifications, except where said requirements are modified by the following Project Technical Specifications.
- B. PAVEMENT REPLACEMENT/REPAIR
  - (1) Existing pavements removed for excavation purposes or damaged by construction operations shall be removed and replaced in conformance to the material and construction requirements of the IDOT Standard Specifications and the requirements of the subsequent portions of this specification section.

Asphalt and concrete pavements shall be sawcut prior to excavation. Damaged or jagged pavement edges shall be neatly sawcut and removed prior to installing new pavement.

Replacement material types and thickness shall be as indicated on the Plans.

Pavement repair limits shall be as indicated on the Plans. Pavement repairs outside of these limits shall be at the Contractor's expense.

GRADE PREPARATION

Placement of pavement material, all subgrade areas shall be proof-rolled to check for possible unsuitable or unstable soil conditions. Proof-rolling shall be witnessed by the Geotechnical Engineer. Should unsuitable or unstable material be encountered within pavement areas, unsuitable/unstable material shall be removed to a depth as indicated in the Earthwork Section of these Project Technical Specifications. Such materials shall be replaced with suitable structural fill material and compacted in place as specified by Geotechnical Engineer. When compacted (or when the unsuitable material is not warranted or feasible, remedial procedures (as required by Geotechnical Engineer) shall be used.

Repaired structural fill and excavated subgrade damaged by construction traffic, ponded water, or other causes shall be replaced or repaired at Contractor's sole expense.



PAVEMENT MATERIALS

Pavement types, materials, and thicknesses shall be as indicated on the Plans.

Aggregate base courses shall be Aggregate, Type B (100% crushed). Aggregate gradation shall be CA-6, except permeable base course material gradation is specified on the Plans. Aggregate materials shall conform to the requirements of Article 1004.04, except that the use of crushed concrete shall not be allowed.

Where alternate material gradation is specified on the Plans. Aggregate materials shall conform to IDOT Specifications Article 1004.04, except that the use of crushed concrete shall not be allowed.

Hot-mix asphalt (HMA) pavement materials and mixtures shall be in accordance with Sections 406, 407, 1030 and 1031 of the IDOT Standard Specifications.

HMA Mixture Requirements

Item	Mixture	AC Type	Voids
Surface Course	HMA, Mix D, N50	PG 64-22	4%
Binder Course	HMA, IL-19, N50	PG 64-22	4%

Aggregate materials shall meet or exceed the following strength requirements:

Aggregate	Type B (100% crushed)	80 IBR	30 IBR

Aggregate materials shall meet or exceed the following strength requirements:

Aggregate	Type B (100% crushed)	80 IBR	30 IBR

Aggregate materials shall meet or exceed the following strength requirements:

Aggregate	Type B (100% crushed)	80 IBR	30 IBR

Aggregate materials shall meet or exceed the following strength requirements:

Aggregate	Type B (100% crushed)	80 IBR	30 IBR

Aggregate materials shall meet or exceed the following strength requirements:

Aggregate	Type B (100% crushed)	80 IBR	30 IBR

Hot-mix asphalt (HMA) pavement materials and mixtures shall be in accordance with Sections 406, 407, 1030 and 1031 of the IDOT Standard Specifications.

HMA Mixture Requirements

Item	Mixture	AC Type	Voids
Surface Course	HMA, Mix D, N50	PG 64-22	4%
Binder Course	HMA, IL-19, N50	PG 64-22	4%

Aggregate materials shall meet or exceed the following strength requirements:

Aggregate	Type B (100% crushed)	80 IBR	30 IBR

Aggregate materials shall meet or exceed the following strength requirements:

Aggregate	Type B (100% crushed)	80 IBR	30 IBR

Aggregate materials shall meet or exceed the following strength requirements:

Aggregate	Type B (100% crushed)	80 IBR	30 IBR

Aggregate materials shall meet or exceed the following strength requirements:

Aggregate	Type B (100% crushed)	80 IBR	30 IBR

Hot Mix Asphalt Pavement

The HMA supplier shall provide a written certification that the HMA material conforms to the Project Technical Specifications.

Specific in-place pavement compaction values shall be based on the representative laboratory densities provided by the HMA supplier for the various HMA design mixes to be installed.

The installation of all HMA pavement components (base, binder, and surface courses) and displacement lifts shall be inspected and tested to verify compaction with the specified material compaction, temperature, and lift thickness requirements.

One in-place density test, to determine in-place percent compaction, shall be performed for each 2,000 square foot, or fraction thereof, of each lift of material placed during each day.

Measurements to determine HMA temperatures at time of compaction and lift thickness shall be performed on a periodic basis during the HMA installation operations. The number of temperature and lift measurements shall be not less than the number of density tests performed during the operations.

If the Project Technical Specifications require pavement cores of the completed work, one core shall be taken for each 4,000 square feet of the installed pavement area.

Portland Cement Concrete Pavement

The concrete supplier shall provide a written certification that the concrete mix is in accordance with the Project Technical Specifications.

Concrete delivered to the work site shall be field-tested before placement to verify that the slump, temperature, and air content values of the material complies with the Project Technical Specifications. Air content, slump, and temperature shall be performed each time a set of test cylinders is prepared. If the air content does not conform to the Project Technical Specifications, additional tests shall be performed on each truckload of concrete until the air content is determined to be within the specified tolerance range. If slump values exceed the maximum specified amount, when excessive variation in the workability of the concrete is observed, or when excessive crumbling or clumping is observed at the edges of slip-formed concrete, additional slump tests shall be performed on the same, or subsequent, truckloads until slump is determined to be within the specified tolerance range.

Representative samples of the concrete mix shall be placed in a set of five standard cylinders for compressive strength testing. The cylinder sets shall be delivered to the material testing laboratory within 32 hours of taking the samples. Two cylinders shall be tested for compressive strength 7 days after the samples were taken. Two cylinders shall be tested 14 days after the samples were taken. One cylinder shall be held in reserve. A sample set (five cylinders) for strength testing shall be taken for each class of concrete not less than once a day, nor less than once for each 100 cubic yards of each class of concrete poured in place.

Concrete delivered to the work site shall be subject to Governing Agency limitations for haul time and material temperature.

COMPACTON

Aggregate base course and HMA material shall be placed in layers and compacted. Layer thicknesses shall be as indicated in the applicable IDOT Standard Specifications for the various pavement components and materials. Where layer thickness variation is permitted, thicknesses installed shall be as determined by the Geotechnical Engineer to obtain required compaction and strength of material in place.

Aggregate base course and granular sub-base materials shall be compacted to not less than 95% maximum dry density determined in accordance with the Standard Proctor Method (ASTM D698).

Free-draining granular materials (porous granular embankment and permeable base course material) shall be placed and compacted as specified by the Geotechnical Engineer.

HMA binder and surface course mixtures, HMA base course, and HMA shoulder mixture shall be placed and compacted in accordance with the requirements of the applicable IDOT Standard Specifications.

Aggregate base course material shall be graded and compacted the same day it is placed on the subgrade.

GRADING AND SURFACE TOLERANCES

Surface elevations of completed aggregate bases and sub-bases shall not exceed design surface elevations by more than 1/4 inch. Surface elevations less than design value shall be corrected by adding aggregate or by installing additional thickness of required HMA or PCC pavement material. Such additional HMA or PCC pavement shall be provided at Contractor's expense.

Allowable final surface variations of HMA and PCC pavements (tested with a 10-foot straightedge) shall not exceed 1/4 inch, but Engineer has the right to require corrective measures when variations less than the specified tolerance cause obvious drainage problems. Corrective measures required when the allowable variation is exceeded shall be as indicated in IDOT Specifications Articles 407.09 and 420.10.

PAVEMENT THICKNESS TOLERANCE

HMA pavements that have a thickness deficiency of more than 10% shall be removed and replaced if required by Engineer.

PCC pavements (including sidewalks and slabs on-grade) that have a thickness deficiency of more than 1/2 inch or 10% (whichever is less) shall be removed and replaced if required by Engineer.

Determination of pavement thickness shall be as indicated in IDOT Specifications Articles 407.10 (HMA) and 420.15 (PCC).

Thin pavement removal and replacement shall be at Contractor's expense.

PC CONCRETE PROTECTIVE COAT

PCC vehicle pavements and PCC sidewalks immediately adjacent to vehicle pavements shall be given a linseed oil mixture protective coat treatment (two coats, each at an application rate of not more than 50 S.V., per gallon of

mixture) in accordance with IDOT Specifications Article 420.18 and Section 1023.

CONCRETE CURING

PCC pavement and sidewalks to receive a protective coat treatment shall be cured by means of Methods (1), (2), or (3) of IDOT Specifications Article 1020.13 (waterproof paper, polyethylene sheeting, or wetted burlap).

Concrete surfaces not to receive such treatment can be sealed with membrane curing compound - Method (4).

The curing period in all cases shall be at least 72 hours.

Hot or cold weather concrete curing methods and time periods shall be in accordance with ACI 305 and ACI 306 for hot and cold weather respectively.

PAVEMENT MARKINGS AND MARKERS

Pavement markings and markers shall be as indicated on the Plans. Parking spaces shall be defined with 4-inch-wide lines. Stop lines on private drives shall be 24 inches wide.

Pavement markings on driveways and parking areas shall be of a paint suitable for such use according to IDOT Standard Specifications. Materials, installation, and equipment shall meet the requirements of IDOT Standard Specifications Section 780. Required markings shall be as indicated on the Plans.

Pavement lane and auxiliary markings on public roadways shall be reflectorized thermoplastic material conforming to IDOT Standard Specifications. Materials, installation, and equipment shall meet the requirements of IDOT Standard Specifications Section 780.

Pavement marking words and symbols shall conform to the dimensions and spacing specified in the Illinois Manual on Uniform Traffic Control Devices and on IDOT Standard 780001.

Raised reflective pavement markers shall be provided where shown on the Plans. Marker materials and installation shall meet the requirements of IDOT Specifications Section 781.

Existing markings and markers shall be removed as necessary to delineate realigned traffic lanes. Removal shall be in accordance with IDOT Specifications Section 783.

ACCESSIBLE PARKING SPACES

Accessible parking spaces shall be in accordance with Illinois Accessibility Code requirements. Each space shall be 16 feet wide and be provided complete with a painted striped aisle (8 feet wide with diagonal 4-inch lines), a standard accessible symbol painted on the pavement, and standard post- or wall-mounted signs (R7-8 "reserved parking" with accessible symbol, R7-8a "van accessible" and R7-1101 "250 fine").

Required signs (R7-8, R7-8a and R7-1101) shall be mounted on a post or wall located at the front center of the parking space, and no more than 3 feet horizontally from the front of the space. The bottom of the lowest sign shall be a minimum of 4 feet above finished grade.

Signposts shall conform to AASHTO and IDOT standards for "break-away" design.

The pavement area behind the white accessible symbol shall be painted blue. The markings outlining the space and the diagonals within the access aisle of the space shall be of yellow paint.

Pavement slopes across accessible parking stalls and adjoining access aisles shall be maximum 2%.

TRAFFIC CONTROL SIGNS

Traffic control signs shall be provided as indicated on the Plans. All signs shall conform to applicable size, material, and installation requirements of the Illinois Manual of Uniform Traffic Control Devices and IDOT Specifications Section 720. Signposts shall be in accordance with IDOT Standards 720011 and 729001 and IDOT Specifications Section 729.

**SOIL EROSION / SEDIMENT CONTROL AND SITE RESTORATION MEASURES**

GENERAL

Contractor shall take suitable and sufficient measures to control soil erosion and sedimentation due to construction and site development activities. These measures shall be in substantial conformance with the principles, practices, and standards described in the Illinois Environmental Protection Agency (IEPA) publication "Illinois Urban Manual."

Specific erosion/sediment control and restoration measures shall be as indicated on the Plans, as stated in these Project Technical Specifications, and as described in the "Storm Water Pollution Prevention Plan" (SWPPP, if required) prepared for the Project.

If disturbance exceeds 1 acre and a SWPPP has been prepared for the site, construction and site development work shall comply with the requirements and procedures of the NPDES (National Pollution Discharge Elimination System) Permit No. ILR10, issued by the IEPA for storm water discharge from construction site activities.

Site clearing and excavation shall not proceed until a phased program for performing all required construction and restoration activities is prepared by Contractor and approved by Engineer. The purpose of this program is to control erosion and sediment problems by minimizing the extent of areas subject to erosion during construction and establishing permanent ground covers as soon as possible. The program shall include preparation of site plans indicating planned sequence and extent of specific construction and restoration areas.

Seeding, planting and erosion protection operations to establish permanent vegetative ground cover shall be performed within 1 day after topsoil placement, whenever weather conditions are adequate for such work.

Temporary erosion control measures shall remain in place until upland areas are permanently vegetated whereby a minimum of 70% of every square yard seeded is covered with a uniform stand of vegetation in a live, healthy condition and erosion potential no longer exists.

DRAINAGE OUTLETS AND OVERFLOWS

Erosion protection (stone riprap, concrete block mats, or other specified method) shall be provided at drainage pipe outlets and stormwater basin overflows immediately following installation of the outlet/overflow structures.

DRAINAGE CHANNELS AND SWALES

Drainage channel and swales shall be stabilized and protected with the installation of aggregate trench checks, a cellular confinement system, seeding, and/or turf reinforcement mat where and as indicated on the Plans.

EROSION CONTROL SEEDING AND MULCHING

Areas which may not be at final grade but will remain undisturbed for longer than 60 days (including soil stockpile areas) shall be seeded and/or mulched, as required by Engineer, within 15 days of stoppage of construction activities within the area.

Seed mixture to be used for temporary erosion control seeding of excavated, filled, graded, or otherwise disturbed areas shall be IDOT Class 7 - 114 lbs./acre.

Seed mixtures should be applied mechanically so that the seeds are planted at a depth of 1/4 to 1/2 inch. If the seed is broadcast or hydroseeded, secondary raking or harrowing is required.

Seeded areas shall be protected with a wood / cellulose fiber mulch containing a pre-blended chemical tackifier. Mulch application rate shall be 2,000 lbs. per acre (minimum). Tackifier rate shall be as recommended by the product manufacturer.

When indicated on the Plans or required by Engineer, seeded slopes shall be protected by hydromulching the areas with a Bonded Fiber Matrix, Stabilized Fiber Matrix or Flexible Growth Medium product applied at a rate recommended by the product manufacturer for the site conditions. The type of product to be used shall be as indicated on the Plans or determined by Engineer. Other slope protection, if required, shall be as indicated on the Plans.

When seasonal weather conditions or construction operations prevent seeding, sodding, or planting operations for a prolonged period (as determined by Engineer), exposed soil slopes shall be protected by hydromulching the areas with a Bonded Fiber Matrix, Stabilized Fiber Matrix or Flexible Growth Medium product applied at a rate recommended by the product manufacturer for the site conditions. The type of product to be used shall be as determined by Engineer.

PERMANENT VEGETATIVE COVERS

Vegetative ground covers shall be provided, installed, and protected in accordance with the Plans.

Vegetative areas (other than lawns) damaged by construction activities, but not within the Project disturbed limits, shall be seeded with IDOT Class 1B Seed Mixture (200 lbs./acre) unless a different type of seed mixture is indicated on the Plans to match the original conditions. These seeded areas shall be protected with a wood / cellulose fiber mulch (2,000 lbs./acre) containing a preblended chemical tackifier.

Lawn areas damaged by construction activities shall be restored with turf grass sod to match original conditions.

EROSION CONTROL BLANKETS

Seeded areas shall be covered with erosion control blankets where indicated on the Plans and where specifically required by Engineer. These blankets shall be placed within 24 hours of seeding.

Erosion control blankets shall be of one or more of the following types and shall be as specified on the Plans or in these Project Technical Specifications. Installation shall be in accordance with manufacturer recommendations and requirements.

SEDIMENT BARRIERS

Temporary sediment barriers shall be installed where indicated on the Plans and maintained until soil surfaces have been stabilized with grass or other types of permanent cover. Such barriers shall be silt fences, composite filter socks, coir fiber logs, or other devices as indicated on the Plans.

Work area perimeter temporary sediment barriers shall be installed prior to the start of site disturbance and earthwork operations.

Storm sewer systems shall be installed as soon as earthwork operations permit. Drainage structures shall be graded to a subgrade level 12 inches below the structure rim to create temporary sediment traps unless otherwise indicated on the Plans.

Geotextile filter fabric sediment barriers shall be installed over casting grades of drainage structures that receive surface runoff. Silt fence or composite filter sock barriers shall be placed around drainage structures where the use of filter fabric barriers over the grate is ineffective or not feasible and where silt fences or filter socks are indicated on the Plans. Structures requiring sediment barriers, and the types of barriers to be provided, shall be as indicated on the Plans.

All sediment barriers shall be replaced or cleaned as necessary during construction when they become clogged or ineffective. All sediment traps shall be cleaned periodically during construction to allow them to operate effectively.

CONSTRUCTION INGRESS-EGRESS

Construction ingress-egress shall be limited to defined paved driveway connections to adjacent public roadways or where indicated on the Plans. Construction exits shall be cleaned daily, as needed to prevent the spread of mud or debris on the public road pavement. Mud and debris shall be cleared from public roads whenever it occurs and as required by the Public Roadway Authority.

Private roadways, driveways, parking lots, etc., used by construction vehicles and equipment shall be cleaned of mud and debris daily as needed to keep the pavements clean of such materials.

Temporary aggregate pavements for ingress-egress of construction vehicles shall be installed where indicated on the Plans. These pavements shall be maintained and repaired by Contractor as necessary to enable use by vehicles during the entire construction project.

Temporary pavement thickness, aggregate gradation, and geotextile fabric underlayment to be provided shall be as indicated on the Plans.

The upper 6 inches of temporary aggregate access pavements shall be removed upon completion of construction activities and replaced with 6 inches of topsoil, graded to match the adjacent topography, and restored in accordance with the Plans.

WATER DIVERSION AND DEWATERING

Methods for diverting water flow, controlling groundwater, and removing stormwater from work sites shall include erosion and sediment control measures as necessary to prevent erosion at pump discharge locations and to minimize the discharge of settleable solids.

Stone or concrete block riprap protection, or other filtering measures, shall be provided at discharge locations when deemed necessary by Engineer.

Sediment traps or water removal sump pits shall be provided when required by Engineer.

DUST CONTROL

When dust blowing from construction sites may become a traffic hazard or a danger to the health or comfort to persons downwind, it shall be controlled either permanently or temporarily depending upon the state of development of the site. Dust control measures shall be taken when required by Governing Agency or directed by Engineer.

Dust problems from active construction areas shall be kept under control by means of watering dry surfaces and/or the application of calcium chloride. Application and repetition rates shall be as necessary for effective control.

When dust problems occur from disturbed areas, watering and/or calcium chloride are not effective, and weather conditions prevent effective erosion control seeding, such areas shall be stabilized by the application of chemical tackifiers such as "MARLOC" (Reclamore Co.) or "Soil Seal" (Soil Seal Corp.). Application rates and procedures shall be in accordance with manufacturer's recommendations.

In the event of severe dust problems, the Governing Agency may stop such dust-producing activities until the problem is resolved.

SOIL STOCKPILES

Soil stockpiles shall be located to prevent sediment runoff into watercourses and drainage systems, or onto adjacent roadways and properties, and, if shown, shall be placed where indicated on the Plans. Stormwater runoff from soil stockpiles shall include erosion control devices as necessary to prevent erosion or sedimentation.

Soil stockpiles to remain in place more than 15 days shall be surrounded with a sediment barrier fence unless runoff from the stockpile area drains directly to a constructed sediment trap.

Soil stockpiles that will remain in place longer than 60 days shall be stabilized with temporary erosion control seeding (seed and mulch) within 15 days after construction of the stockpile.

UNVEGETATED AREAS

Unvegetated areas expected to remain unpaved or unrestored for longer than 60 days shall be stabilized with temporary erosion control seeding and mulching within 15 days after earthwork operations have ceased.

Unvegetated areas are to remain unpaved or unrestored for less than 60 days, sediment barrier fences or excavated sediment traps shall be installed if Engineer determines that sediment runoff will affect adjacent areas.

Unvegetated steep slopes shall be protected by hydromulching the exposed ground with a Bonded Fiber Matrix, Stabilized Fiber Matrix, or Flexible Growth Medium product (applied at rates recommended by the product manufacturer for the site conditions) when such protection is indicated on the Plans or required by Engineer. Other unvegetated steep slope protection, if required, shall be as indicated on the Plans.

TOPSOIL PLACEMENT AND VEGETATIVE COVER

Weather conditions permitting, topsoil shall be placed and graded within each defined construction area as soon as practical upon completion of cut and fill operations within that area.

Seeding, planting and erosion protection operations to establish permanent vegetative ground cover shall be performed within 1 day after topsoil placement, whenever weather conditions are adequate for such work.

Temporary erosion control measures shall remain in place until upland areas are permanently vegetated whereby a minimum of 70% of every square yard seeded is covered with a uniform stand of vegetation in a live, healthy condition and erosion potential no longer exists.

DRAINAGE OUTLETS AND OVERFLOWS

Erosion protection (stone riprap, concrete block mats, or other specified method) shall be provided at drainage pipe outlets and stormwater basin overflows immediately following installation of the outlet/overflow structures.

DRAINAGE CHANNELS AND SWALES

Drainage channel and swales shall be stabilized and protected with the installation of aggregate trench checks, a cellular confinement system, seeding, and/or turf reinforcement mat where and as indicated on the Plans.

EROSION CONTROL SEEDING AND MULCHING

Areas which may not be at final grade but will remain undisturbed for longer than 60 days (including soil stockpile areas) shall be seeded and/or mulched, as required by Engineer, within 15 days of stoppage of construction activities within the area.

Seed mixture to be used for temporary erosion control seeding of excavated, filled, graded, or otherwise disturbed areas shall be IDOT Class 7 - 114 lbs./acre.

Seed mixtures should be applied mechanically so that the seeds are planted at a depth of 1/4 to 1/2 inch. If the seed is broadcast or hydroseeded, secondary raking or harrowing is required.

Seeded areas shall be protected with a wood / cellulose fiber mulch containing a pre-blended chemical tackifier. Mulch application rate shall be 2,000 lbs. per acre (minimum). Tackifier rate shall be as recommended by the product manufacturer.

When indicated on the Plans or required by Engineer, seeded slopes shall be protected by hydromulching the areas with a Bonded Fiber Matrix, Stabilized Fiber Matrix or Flexible Growth Medium product applied at a rate recommended by the product manufacturer for the site conditions. The type of product to be used shall be as indicated on the Plans or determined by Engineer. Other slope protection, if required, shall be as indicated on the Plans.

When seasonal weather conditions or construction operations prevent seeding, sodding, or planting operations for a prolonged period (as determined by Engineer), exposed soil slopes shall be protected by hydromulching the areas with a Bonded Fiber Matrix, Stabilized Fiber Matrix or Flexible Growth Medium product applied at a rate recommended by the product manufacturer for the site conditions. The type of product to be used shall be as determined by Engineer.

PERMANENT VEGETATIVE COVERS

Vegetative ground covers shall be provided, installed, and protected in accordance with the Plans.

Vegetative areas (other than lawns) damaged by construction activities, but not within the Project disturbed limits, shall be seeded with IDOT Class 1B Seed Mixture (200 lbs./acre) unless a different type of seed mixture is indicated on the Plans to match the original conditions. These seeded areas shall be protected with a wood / cellulose fiber mulch (2,000 lbs./acre) containing a preblended chemical tackifier.

Lawn areas damaged by construction activities shall be restored with turf grass sod to match original conditions.

EROSION CONTROL BLANKETS

Seeded areas shall be covered with erosion control blankets where indicated on the Plans and where specifically required by Engineer. These blankets shall be placed within 24 hours of seeding.

Erosion control blankets shall be of one or more of the following types and shall be as specified on the Plans or in these Project Technical Specifications. Installation shall be in accordance with manufacturer recommendations and requirements.

SEDIMENT BARRIERS

Temporary sediment barriers shall be installed where indicated on the Plans and maintained until soil surfaces have been stabilized with grass or other types of permanent cover. Such barriers shall be silt fences, composite filter socks, coir fiber logs, or other devices as indicated on the Plans.

Work area perimeter temporary sediment barriers shall be installed prior to the start of site disturbance and earthwork operations.

Storm sewer systems shall be installed as soon as earthwork operations permit. Drainage structures shall be graded to a subgrade level 12 inches below the structure rim to create temporary sediment traps unless otherwise indicated on the Plans.

Geotextile filter fabric sediment barriers shall be installed over casting grades of drainage structures that receive surface runoff. Silt fence or composite filter sock barriers shall be placed around drainage structures where the use of filter fabric barriers over the grate is ineffective or not feasible and where silt fences or filter socks are indicated on the Plans. Structures requiring sediment barriers, and the types of barriers to be provided, shall be as indicated on the Plans.

All sediment barriers shall be replaced or cleaned as necessary during construction when they become clogged or ineffective. All sediment traps shall be cleaned periodically during construction to allow them to operate effectively.

CONSTRUCTION INGRESS-EGRESS

Construction ingress-egress shall be limited to defined paved driveway connections to adjacent public roadways or where indicated on the Plans. Construction exits shall be cleaned daily, as needed to prevent the spread of mud or debris on the public road pavement. Mud and debris shall be cleared from public roads whenever it occurs and as required by the Public Roadway Authority.

Private roadways, driveways, parking lots, etc., used by construction vehicles and equipment shall be cleaned of mud and debris daily as needed to keep the pavements clean of such materials.

Temporary aggregate pavements for ingress-egress of construction vehicles shall be installed where indicated on the Plans. These pavements shall be maintained and repaired by Contractor as necessary to enable use by vehicles during the entire construction project.

Temporary pavement thickness, aggregate gradation, and geotextile fabric underlayment to be provided shall be as indicated on the Plans.

The upper 6 inches of temporary aggregate access pavements shall be removed upon completion of construction activities and replaced with 6 inches of topsoil, graded to match the adjacent topography, and restored in accordance with the Plans.

WATER DIVERSION AND DEWATERING

After required topsoil has been placed and graded, the areas to be sodded shall be thoroughly tilled to a depth of at least 3 inches by disking, harrowing, or other approved methods until the condition of the soil is acceptable to Engineer. If, as a result of rain, a crust is formed over the prepared surface, the surface shall again be placed in a suitable condition for placing sod.

All soil surfaces shall be moist when the sod is placed. When directed by Engineer, Contractor shall be required to apply water to dry soil surfaces at a minimum rate of one gallon per square yard immediately prior to placing the sod.

Fertilizer shall be applied uniformly at a rate of 90 pounds of Nitrogen (N), 54 pounds of available Phosphoric (P2O5), and 36 pounds of Soluble Potash (K2O) per acre; and shall be incorporated into the soil to a depth of at least 3 inches by disking, harrowing or other approved methods acceptable to Engineer. The incorporation of fertilizer may be a part of the tillage operation specified above.

Contractor shall have complete responsibility for watering sodded areas (number, schedule, and rates of applications) as necessary to prevent death or damage of sod material due to lack of water during the time period between sod placement and when the sod becomes knitted to the soil and is growing in place.

If Contractor does not water the sod within 24 hours after notification that the sod is showing damage due to lack of water, Owner reserves the right to engage another contractor to do the work and the cost thereof will be deducted from the monies payable to Contractor for the cost of sodding. Contractor will not be relieved of the responsibility for defective sod or unsatisfactory growing of sod due to the hiring of another contractor by Owner for watering the sod.

If Contractor desires to use water from hydrants, it shall make application to the proper authority, and shall conform to the municipal ordinances, rules, or regulations concerning their use. Water obtained from hydrants shall be at Contractor's expense.

Contractor shall be responsible for the maintenance of all areas sodded under the contract, including necessary watering, reseeding, and mulching, and for the satisfactory establishment of knitted sod grass on all sodded areas until final acceptance of the work. In the event that the length of time between sodding and final acceptance is insufficient for Engineer to determine that acceptable growth is established, final acceptance of the work will not be made until the following growing season or until such time that the grass cover can be appraised as satisfactory.

Approval and acceptance of sodded areas will require that a minimum of 95% of the material within every square yard of sod installed be in a live, healthy condition and be firmly knitted to the soil. Defective or unacceptable sod shall be removed, replaced and watered at Contractor's expense.

Only areas within the defined construction limits that are authorized for topsoil replacement will be considered for payment for sodding. All other grass areas that are damaged by construction operations shall be sodded and restored at Contractor's expense and will not be paid for separately.

Unless defined otherwise in the Agreement between Owner and Contractor, this work will be paid for at the contract unit price per square yard for sodding, which price shall be payment in full for all fertilizer and sod materials and all labor and equipment necessary to perform and complete sodding operations, including watering and other maintenance activities necessary to establish a satisfactory grass cover. Fertilizer nutrients will not be paid for separately and shall be included in the contract unit price for this work.

PERMANENT SEEDING

Where indicated on the Plans, vegetative areas disturbed by construction activities shall be restored by the proper application of fertilizer nutrients, seed mixture, and protective mulch or blanket, and maintenance of said areas until a satisfactory stand of vegetation is established.

Seeding including fertilizing and mulching shall be in accordance with Sections 250 and 251 of the IDOT Standard Specifications, as applicable to this project and as specified herein.

Seed mixtures and application rates shall be as indicated on the Plans. Application rates for dormant seeding shall be at least 150% of specified rates.

Contractor shall submit lists of all materials (seeds, fertilizer, mulches and blankets) and proposed application rates to Engineer for approval prior to starting any seeding work. Contractor shall also submit (to Engineer) a list of equipment to be used in performing this work, prior to starting any such work.

After required topsoil has been placed and graded, the areas to be seeded shall be thoroughly tilled to a depth of at least 3 inches by disking, harrowing, or other approved methods until the condition of the soil is acceptable to Engineer. If, as a result of a rain, a crust is formed over the prepared surface, the surface shall again be placed in a suitable condition for seed planting.

Fertilizer shall be applied uniformly at a rate of 90 pounds each of Nitrogen (N), available Phosphoric (P2O5), and Soluble Potash (K2O) per acre; and shall be incorporated into the soil to a depth of at least 3 inches by disking, harrowing or other approved methods acceptable to Engineer. The incorporation of fertilizer may be a part of the tillage operation specified above. Fertilizer nutrients and seed shall be applied in two separate operations.

Seed mixture shall be applied so that the seeds are planted at a depth of 1/4 to 1/2 inch. If the seed is placed by broadcasting or hydro-seeding rather than planted to proper depth by mechanical means, raking, harrowing or rolling with a corrugated roller shall be required.

Seeded areas shall be covered with mulch products, erosion control blankets, or turf reinforcement mats within 24 hours of seeding. The methods of protection to be used shall be as indicated on the Plans.

Mulching shall be by machine application of wood / cellulose fiber mulch (containing a preblended chemical tackifier) applied at a slurry of 2,000 pounds of mulch and not less than 2,000 gallons of water per acre. Mulching shall not be applied concurrently with seeding. Other mulching products and methods (such as Bonded Fiber Matrix, Stabilized Fiber Matrix and Flexible Growth Medium) shall be used where specifically indicated on the Plans.

Seasonal seeding operations shall take place between March 15 and September 30 and only after specific authorization by the Engineer. Dormant seeding, if authorized, shall take place between November 1 and March 1. Seeding outside of these two time frames may be performed provided the Contractor guarantees a minimum of 75 percent growth over the entire seeded area after a period of establishment.

Contractor shall have complete responsibility for watering seeded areas (number, schedule, and rates of applications) as necessary to prevent death or damage of seeds and new vegetation due to lack of water, during the time period between seeding and when the vegetation becomes rooted in the soil and is growing in place.

If Contractor does not water the seed and vegetation within 24 hours after notification that the seed and vegetation are showing damage due to lack of water, Owner reserves the right to engage another contractor to do the work and the cost thereof will be deducted from the monies payable to Contractor for the cost of seeding. Contractor will not be relieved of the responsibility for defective seed or unsatisfactory growing of seed due to the hiring of another contractor by Owner for watering the seed.

If Contractor desires to use water from hydrants, it shall make application to the proper authority, and shall conform to the municipal ordinances, rules, or regulations concerning their use. Water obtained from hydrants shall be at Contractor's expense.

Contractor shall be responsible for the maintenance of all areas seeded under the contract, including all necessary watering, reseeding, and mulching and for the satisfactory growth of vegetation on all seeded areas until final acceptance of the work. In the event that the length of time between seeding and final acceptance is insufficient for Engineer to determine that acceptable growth is established, final acceptance of the work will not be made until the following growing season or until such time that the vegetation cover can be appraised as satisfactory.

Approval and acceptance of seeded areas will require that a minimum of 80% of every square yard seeded be covered with a uniform stand of vegetation in a live, healthy condition. Reseeding, remulching, and watering of unacceptable areas shall be at Contractor's expense.

Only areas within the defined construction limits that are authorized for topsoil replacement will be considered for payment for seeding. All other vegetation areas that are damaged by construction operations shall be seeded and restored at Contractor's expense.

Unless defined otherwise in the Agreement between Owner and Contractor, this work will be paid for at the contract unit price per square yard for seeding and for mulching, which price shall be payment in full for all seed, fertilizer, and mulch materials and all labor and equipment necessary to perform and complete grass seeding and mulching operations, including watering and other maintenance activities necessary to establish a satisfactory grass cover. Fertilizer nutrients will not be paid for separately and shall be included in the contract unit price for seeding.

EROSION CONTROL BLANKETS

Seeded areas shall be covered with erosion control blankets where indicated on the Plans and where specifically required by Engineer. These blankets shall be placed within 24 hours of seeding.

Erosion control blankets shall be of one or more of the following types and shall be as specified on the Plans or in these Project Technical Specifications. Installation shall be in accordance with manufacturer recommendations and requirements.

SEDIMENT BARRIERS

Temporary sediment barriers shall be installed where indicated on the Plans and maintained until soil surfaces have been stabilized with grass or other types of permanent cover. Such barriers shall be silt fences, composite filter socks, coir fiber logs, or other devices as indicated on the Plans.

Work area perimeter temporary sediment barriers shall be installed prior to the start of site disturbance and earthwork operations.

Storm sewer systems shall be installed as soon as earthwork operations permit. Drainage structures shall be graded to a subgrade level 12 inches below the structure rim to create temporary sediment traps unless otherwise indicated on the Plans.

Geotextile filter fabric sediment barriers shall be installed over casting grades of drainage structures that receive surface runoff. Silt fence or composite filter sock barriers shall be placed around drainage structures where the use of filter fabric barriers over the grate is ineffective or not feasible and where silt fences or filter socks are indicated on the Plans. Structures requiring sediment barriers, and the types of barriers to be provided, shall be as indicated on the Plans.

All sediment barriers shall be replaced or cleaned as necessary during construction when they become clogged or ineffective. All sediment traps shall be cleaned periodically during construction to allow them to operate effectively.

CONSTRUCTION INGRESS-EGRESS

Construction ingress-egress shall be limited to defined paved driveway connections to adjacent public roadways or where indicated on the Plans. Construction exits shall be cleaned daily, as needed to prevent the spread of mud or debris on the public road pavement. Mud and debris shall be cleared from public roads whenever it occurs and as required by the Public Roadway Authority.

Private roadways, driveways, parking lots, etc., used by construction vehicles and equipment shall be cleaned of mud and debris daily as needed to keep the pavements clean of such materials.

Temporary aggregate pavements for ingress-egress of construction vehicles shall be installed where indicated on the Plans. These pavements shall be maintained and repaired by Contractor as necessary to enable use by vehicles during the entire construction project.

Temporary pavement thickness, aggregate gradation, and geotextile fabric underlayment to be provided shall be as indicated on the Plans.

The upper 6 inches of temporary aggregate access pavements shall be removed upon completion of construction activities and replaced with 6 inches of topsoil, graded to match the adjacent topography, and restored in accordance with the Plans.

WATER DIVERSION AND DEWATERING

EROSION CONTROL BLANKETS

Seeded areas shall be covered with erosion control blankets where indicated on the Plans and where specifically required by Engineer. These blankets shall be placed within 24 hours of seeding.

Erosion control blankets shall be of one or more of the following types and shall be as specified on the Plans or in these Project Technical Specifications. Installation shall be in accordance with manufacturer recommendations and requirements.

SEDIMENT BARRIERS

Temporary sediment barriers shall be installed where indicated on the Plans and maintained until soil surfaces have been stabilized with grass or other types of permanent cover. Such barriers shall be silt fences, composite filter socks, coir fiber logs, or other devices as indicated on the Plans.

Work area perimeter temporary sediment barriers shall be installed prior to the start of site disturbance and earthwork operations.

Storm sewer systems shall be installed as soon as earthwork operations permit. Drainage structures shall be graded to a subgrade level 12 inches below the structure rim to create temporary sediment traps unless otherwise indicated on the Plans.

Geotextile filter fabric sediment barriers shall be installed over casting grades of drainage structures that receive surface runoff. Silt fence or composite filter sock barriers shall be placed around drainage structures where the use of filter fabric barriers over the grate is ineffective or not feasible and where silt fences or filter socks are indicated on the Plans. Structures requiring sediment barriers, and the types of barriers to be provided, shall be as indicated on the Plans.

All sediment barriers shall be replaced or cleaned as necessary during construction when they become clogged or ineffective. All sediment traps shall be cleaned periodically during construction to allow them to operate effectively.

CONSTRUCTION INGRESS-EGRESS

Construction ingress-egress shall be limited to defined paved driveway connections to adjacent public roadways or where indicated on the Plans. Construction exits shall be cleaned daily, as needed to prevent the spread of mud or debris on the public road pavement. Mud and debris shall be cleared from public roads whenever it occurs and as required by the Public Roadway Authority.

Private roadways, driveways, parking lots, etc., used by construction vehicles and equipment shall be cleaned of mud and debris daily as needed to keep the pavements clean of such materials.

Temporary aggregate pavements for ingress-egress of construction vehicles shall be installed where indicated on the Plans. These pavements shall be maintained and repaired by Contractor as necessary to enable use by vehicles during the entire construction project.

Temporary pavement thickness, aggregate gradation, and geotextile fabric underlayment to be provided shall be as indicated on the Plans.

The upper 6 inches of temporary aggregate access pavements shall be removed upon completion of construction activities and replaced with 6 inches of topsoil, graded to match the adjacent topography, and restored in accordance with the Plans.

WATER DIVERSION AND DEWATERING

EROSION CONTROL BLANKETS

Seeded areas shall be covered with erosion control blankets where indicated on the Plans and where specifically required by Engineer. These blankets shall be placed within 24 hours of seeding.

Erosion control blankets shall be of one or more of the following types and shall be as specified on the Plans or in these Project Technical Specifications. Installation shall be in accordance with manufacturer recommendations and requirements.

SEDIMENT BARRIERS

Temporary sediment barriers shall be installed where indicated on the Plans and maintained until soil surfaces have been stabilized with grass or other types of permanent cover. Such barriers shall be silt fences, composite filter socks, coir fiber logs, or other devices as indicated on the Plans.

Work area perimeter temporary sediment barriers shall be installed prior to the start of site disturbance and earthwork operations.

Storm sewer systems shall be installed as soon as earthwork operations permit. Drainage structures shall be graded to a subgrade level 12 inches below the structure rim to create temporary sediment traps unless otherwise indicated on the Plans.

Geotextile filter fabric sediment barriers shall be

**CITY OF NAPERVILLE**  
 Address: Lot 2-3, Laurel  
 Last Revision Date: 6/6/24  
 Approval Date: 6/21/24

APPROVED

**CITY OF NAPERVILLE - DEPARTMENT OF PUBLIC UTILITIES  
 WATER/WASTEWATER GENERAL NOTES**

New water main valves, including pressure tap valves, adjacent to an existing water main, and existing water main valves shall only be operated by the City of Naperville, Department of Public Utilities CEE/CM Division personnel with 48-hour notice (Monday-Friday). Contact Naperville TED Business Group at 630-420-6082 for scheduling.

Any existing utility structures requiring adjustment or reconstruction shall be completed by the contractor to the satisfaction of the utility owner. Adjustments and/or reconstructions not called for on the plans shall be considered incidental to the contract. No more than a total of 12 inches of adjusting rings and/or 2 adjusting rings shall be allowed. All structure frames shall be flush with final grade. Concrete adjusting rings are not allowed.

Trees shall be installed a minimum of five (5) feet horizontally from underground electrical feeders, sanitary sewers, sanitary services, water mains, and water services. Trees shall be installed a minimum of ten (10) feet horizontally from utility structures and appurtenances, including, but not limited to, manholes, valve vaults, valve boxes and fire hydrants. No trees, shrubs or obstacles will be allowed 10' in front of, 5' on the sides, and 7' to the rear of the electrical transformer. All retainer glands when required to restrain valves, fittings, hydrants, and pipe joints shall be mechanical joint wedge action type MEGALUG 1100 Series as manufactured by EBBA Iron, Inc. or UNI-FLANGE BLOCKBUSTER 1400 SERIES as manufactured by Ford Meter Box Co. and shall be for use on ductile iron pipe conforming to ANSI/AWWA A151A21.51, for nominal pipe sizes 3" through 48". Existing ductile iron systems for restraining push-on pipe bells shall be MEGALUG SERIES 1100HD or FORD SERIES 390. Existing ductile iron systems requiring restraint shall be MEGALUG SERIES 1100SD (split MEGALUG) for mechanical joints.

g. Ductile iron water main to be Class 52. All ductile iron pipe is to be encased in polyethylene film Polyethylene encasement to be installed in accordance with ANSI/AWWA C105/A21.5-05.

h. A set of as-built record drawing shall be given to the City of Naperville upon completion of improvements showing the elevation and location (tied to two points) of all new and existing structures including fire hydrants, valve boxes and vaults, lineless sleeves, water service corporation stops, water main fittings/bends, manholes, sanitary service wyes (measured from downstream manhole), and abandoned water or sanitary service lines. All elevations should be referenced to the same benchmark datum as the original design plans. Horizontal ties shall be referenced to lot lines, back of curb, or property corners.

i. All sanitary sewer piping shall be PVC pipe meeting the requirements of ASTM D-2241 with joints conforming to ASTM D-3139. All sanitary sewer fittings shall be PVC meeting the following requirements: 4" to 12" shall be Injection Molded Fittings meeting ASTM D-2241. Greater than 12" shall be Fabricated Fittings meeting ASTM D-2241 or C905. Minimum pressure rating shall be 150 psi.

j. The valves less than 16" shall be standard pattern, gate valves and shall have the name or mark of the manufacturer, size and working pressure plainly cast in raised letters on the valve body. Valves may be approved from one of the following manufacturers: American, Clow, Waterloo or Kennedy.

k. Stainless steel nuts, bolts/T-bolts, and washers, Type 304 or better, will be required on all water main installations. This would apply to hydrants, tapping sleeves, valves, fittings, restraint, and other appurtenances buried or in valve vaults. Mechanical joints and restraint glands require 304 stainless steel T-bolts. An anti-seize compound shall be factory applied to nuts or bolts - any damage to this coating shall be repaired with field applied approved anti-seize compound that is a molybdenum-base lubricant, Bostonik Never-Seez or approved equal.

l. The contractor shall rotate and/or adjust any existing and/or new hydrant to the satisfaction of the Department of Public Utilities.

m. Water mains shall be subjected to a hydrostatic/leakage test in accordance with Naperville Standard Specifications. Test pressure shall be no less than 150 psi for a period of 4 hours and not vary by more than 2 psi, during the test. The test gauge shall be approved by the City and shall be glycerin or oil filled, with a range of not more than 200 psi and increments not greater than 5 psi, 4" minimum dial size. Water recovery test shall be completed at the end of the testing period in which actual leakage did not have to be made or minor trapped air in the tested section.

n. The City of Naperville Public Utilities does not guarantee that any valve or fitting in the existing water distribution system will hold against a hydrostatic/leakage test. The Contractor is solely responsible for providing and acceptable pressure test which shall include provisions around existing valves and fittings.

o. Fire hydrant should be bagged "NOT IN SERVICE" until all testing and disinfection has been completed and new water main section is service.

p. Sanitary sewer and water shall be constructed, tested, and placed into service in accordance with City of Naperville Standard Specification and Specifications for Water and Sewer Main Construction in Illinois, Latest Edition.

q. All valve boxes, vaults, hydrants, and manholes shall not be covered with construction debris and shall remain accessible to the respective utility company.

r. Water service line smaller than 3" shall be type K copper. If joints are required due to length of service, then only compression type couplings shall be permitted. No soldered or flared type joints are allowed.

s. All sanitary manholes shall be tested for leakage by vacuum testing. The manhole frame and adjusting rings shall be in place when testing. Any leaks shall be repaired from exterior of manhole - patching inside of manhole shall not be acceptable. A vacuum of 10" (254 mm) Hg shall be place on the manhole and the time shall be measured for the vacuum to drop to 9" (229 mm) Hg. The vacuum shall not drop below 9" (229 mm) Hg for the following time periods for each size of manhole:

- a) 48-inch diameter - 60 seconds
- b) 60-inch diameter - 75 seconds
- c) 72-inch diameter - 90 seconds
- d) 84-inch diameter - 105 seconds

Any manholes that fail the test shall be sealed and re-tested until acceptable.

t. The contractor shall provide internal televised inspection of all installed sanitary sewer, laterals, manholes and connections to the public system. Following completion of televising work, the contractor shall submit video recordings on DVD or flash drive along with a comprehensive televising report which will indicate the location, footages and nature of any defects. Prior to final acceptance, these defects shall be repaired to the satisfaction of the Water/Wastewater Utility and re-televised.

u. Contractor work hours are only allowed from 7:00 a.m. to 5:00 p.m., Monday through Saturday. No work shall be permitted on Sundays.

v. Sanitary pipes with less than 4 feet or more than 25 feet of cover shall be constructed of ductile iron piping (Class 50, minimum) and encased in polywrap.

w. All excavations more than 20 feet deep must be protected by a system designed by a registered professional engineer.

x. Contractor shall maintain 2' minimum clearance between existing utilities and new foundations and underground facilities. In areas where foundations and underground facilities are proposed adjacent to existing utilities, the contractor shall pot hole by vacuum excavation or hand excavation to locate the existing utility to verify minimum clearance requirement.

y. Fences shall be installed a minimum of 5 feet from any water or sanitary mains when running parallel with them. Where fences are installed crossing water or sanitary mains, the posts shall be located to have the main between them.

z. All brass components shall be certified to be lead free in compliance with NSF 61 and NSF 372 and identified with applicable markings.

aa. Sanitary Force Main - Force main shall be tested a minimum of 1 hour at 1.5 the shut off head of the pump, 2.5 times the operating pressure, or 20 psi whichever is greatest. Allowable leakage shall be in accordance with section 41-2.14C of the standard specifications for water and sewer construction.

**OTHER NOTES:**

- A. Manholes shall be furnished with a self-sealing frame and solid cover (Neehan Foundry R-1772-CVH, East Jordan Iron Works 1022-3, or equal approved by the City Engineer) with the word "Sanitary" imprinted on the cover in raised letters (see Standard Detail SAN 3). Frames and lids shall meet or exceed AASHTO H-20 loading specifications.
- B. Both the manhole frame and cover shall have machined horizontal and vertical bearing surfaces. Inverted manhole frames are not allowed.
- C. Pick holes shall not create openings in the manhole cover.
- D. Bolt-down frames and covers shall be Neehan Foundry R-1916-F1, East Jordan Iron Works 1040 ZPT or equal approved by the City Engineer. Frames are to be bolted to cone. Bolt-down frames shall be used where indicated on the plans.
- E. Manhole frames shall be adjusted to proper grade using reinforced, precast concrete or fiberized rings. Brick or concrete blocks will not be allowed. Fiberized adjusting rings shall be required when frame will be with a roadway area. Final frame adjustment for manholes within the roadway area shall be in accordance with Sections 602 and 603 of Standard Specifications for Road and Bridge Construction, prepared by the Illinois Department of Transportation, latest edition.
- F. All manhole frames and adjusting rings shall be securely sealed to the cone section or top barrel section of the manhole using resilient, flexible, non-hardening, preformed bituminous mastic material. Con Seal 102 B or approved equal. The mastic shall be applied in such a manner that no surface water or ground water inflow can enter the manhole through gaps between the top barrel section or cone section and the first adjusting ring, between adjusting rings, or between the last adjusting ring and the manhole frame. Up to 12 inches (300 mm) of adjusting rings may be installed on a given manhole. No more than one 2-inch (50 mm) adjusting ring, and no more than two adjusting rings in total shall be used.
- G. A continuous layer of non-hardening, preformed bituminous mastic material, Con Seal 102 B or approved equal shall be applied to each manhole barrel cone and top section to provide a watertight seal.
- H. All brass components shall be certified to be lead free in compliance with NSF 61 and NSF 372 and identified with applicable markings.
- I. The sanitary force main shall be tested a minimum of one (1) hour at 1.5 times the shut off head of the pump, 2.5 times the operating pressure, or 20 psi, whichever is greatest. Allowable leakage shall be in accordance with section 41-2.14C of the Standard Specifications for Water and Sewer Construction.

**GENERAL NOTES**

- 1. THE OWNER OR HIS/HER/THEIR REPRESENTATIVE IS RESPONSIBLE TO OBTAIN ANY AND ALL PERMITS REQUIRED BY APPLICABLE GOVERNMENTAL AGENCIES.
- 2. ALL WORK SHALL BE PERFORMED IN ACCORDANCE WITH THE CITY OF NAPERVILLE DESIGN MANUAL AND STANDARD SPECIFICATIONS (CURRENT EDITION) AND WITH THE ILLINOIS DEPARTMENT OF TRANSPORTATION'S "STANDARD SPECIFICATIONS FOR ROAD AND BRIDGE CONSTRUCTION" (CURRENT EDITION).
- 3. ALL CONTRACTORS DOING WORK IN THE PUBLIC RIGHT-OF-WAY MUST BE LICENSED (WHEN APPLICABLE) TO MAKE PUBLIC IMPROVEMENTS WITHIN THE NAPERVILLE CORPORATE LIMITS.
- 4. THE CONTRACTOR/DEVELOPER ASSUMES ALL RESPONSIBILITY AND LIABILITY FOR ANY ACTION RESULTING FROM THEIR WORK WITHIN THE PUBLIC RIGHT-OF-WAY.
- 5. THE CONTRACTOR/DEVELOPER SHALL INDEMNIFY AND HOLD HARMLESS THE CITY OF NAPERVILLE.
- 6. PRIOR TO COMMENCEMENT OF ANY OFF-SITE CONSTRUCTION, THE CONTRACTOR SHALL SECURE WRITTEN AUTHORIZATION THAT ALL OFF-SITE EASEMENTS HAVE BEEN SECURED AND THAT PERMISSION HAS BEEN GRANTED TO ENTER ONTO PRIVATE PROPERTY.
- 7. THE CONTRACTOR AND THEIR ON-SITE REPRESENTATIVES WILL BE REQUIRED TO ATTEND A PRE-CONSTRUCTION MEETING WITH THE CITY OF NAPERVILLE PRIOR TO ANY WORK BEING STARTED. A PRE-CONSTRUCTION MEETING WILL NOT BE SCHEDULED UNTIL THE PROJECT HAS BEEN APPROVED BY THE CITY OF NAPERVILLE DEVELOPMENT REVIEW TEAM AND THE REQUIRED SURETY HAS BEEN POSTED.
- 8. A MINIMUM OF 48 HOURS NOTICE SHALL BE GIVEN TO THE CITY OF NAPERVILLE TED BUSINESS GROUP (630-420-6082) PRIOR TO STARTING WORK OR RESTARTING WORK AFTER SOME ABSENCE OF WORK FOR ANY REASON.
- 9. IT SHALL BE THE CONTRACTOR'S RESPONSIBILITY TO ADEQUATELY IDENTIFY AND LOCATE ALL EXISTING UTILITIES PRIOR TO EXCAVATION. BEFORE STARTING CONSTRUCTION, THE CONTRACTOR SHALL CONTACT JULIE FOR THE LOCATION OF ANY AND ALL UTILITIES. THE TOLL-FREE NUMBER IS 800-992-0123. IT IS THE RESPONSIBILITY OF THE CONTRACTOR TO LOCATE ANY PRIVATE FACILITIES OR NON-JULIE MEMBER FACILITIES.
- 10. THE CONTRACTOR CAN SCHEDULE ALL NECESSARY SITE INSPECTIONS WITH THE CITY OF NAPERVILLE BY CALLING (630) 420-6082 BETWEEN THE HOURS OF 8:00AM AND 4:00PM (CLOSED 1:00PM TO 2:00PM DAILY) ON WEEKDAYS WHEN THE CITY IS OPEN FOR BUSINESS. THE CONTRACTOR WILL BE REQUIRED TO PROVIDE THE SITE PERMIT NUMBER FOR THE PROJECT IN ORDER TO SCHEDULE THE INSPECTIONS(S).
- 11. RECORD DRAWINGS ARE REQUIRED TO BE SUBMITTED AND APPROVED BY THE CITY OF NAPERVILLE PRIOR TO FINAL OCCUPANCY BEING GRANTED.
- 12. FINAL ACCEPTANCE OF PUBLIC IMPROVEMENTS SHALL BE GRANTED ONLY AFTER A FINAL INSPECTION HAS BEEN COMPLETED AND HAS REVEALED THAT ALL IMPROVEMENTS HAVE BEEN SATISFACTORILY COMPLETED IN ACCORDANCE WITH THE NAPERVILLE STANDARD SPECIFICATIONS. UTILITIES ARE NOT CONSIDERED ACCEPTED UNTIL THEY ARE FORMALLY ACCEPTED BY THE CITY COUNCIL AS REQUIRED IN ACCORDANCE WITH THE NAPERVILLE MUNICIPAL CODE.

**STORM SEWER NOTES (GENERAL)**

- 1. NO CONNECTION TO AN EXISTING PUBLIC STORM SEWER MAY BE MADE WITHOUT PERMISSION OF THE CITY ENGINEER.
- 2. THE CONTRACTOR SHALL REPAIR ANY EXISTING FIELD DRAINAGE TILE DAMAGED DURING CONSTRUCTION AND PROPERLY REROUTE AND/OR CONNECT SAIL TILE TO THE NEAREST STORM SEWER OUTLET. ALL LOCATIONS OF ENCOUNTERED FIELD DRAINAGE TILE SHALL BE PROPERLY INDICATED ON THE CONTRACTOR'S RECORD DRAWINGS.

**STORM SEWER NOTES (STORM SEWER WORK IN PLANS)**

- 1. THE FOLLOWING MATERIALS ARE PERMITTED FOR STORM SEWER AND PIPE CULVERTS, WHERE A PARTICULAR MATERIAL IS SPECIFIED IN THE PLANS OR SPECIAL PROVISIONS, NO OTHER KIND OF MATERIAL WILL BE PERMITTED:
  - a. **REINFORCED CONCRETE PIPE (RCP) - REINFORCED CONCRETE PIPE** SHALL CONFORM TO ASTM DESIGNATION C 76, CLASSES I, II, III, IV OR V. BITUMINOUS JOINTS SHALL CONFORM TO ASTM DESIGNATIONS C 14 OR C 76 AS MAY BE APPLICABLE. BITUMINOUS MATERIAL SHALL CONSIST OF A HOMOGENEOUS BLEND OF BITUMEN, INERT FILLER, AND SUITABLE SOLVENT APPROVED BY THE CITY ENGINEER. RUBBER GASKET JOINTS SHALL CONFORM TO ASTM C 433. REINFORCED CONCRETE PIPE SHALL ALSO BE PERMITTED AS ROUND, ELLIPTICAL, OR BOX SHAPED OR AS REINFORCED CONCRETE ARCH CULVERT.
  - b. **NON-REINFORCED CONCRETE PIPE - NON-REINFORCED CONCRETE PIPE** SHALL BE ALLOWED FOR PIPES WITH A 10 INCH OR SMALLER DIAMETER. NON-REINFORCED CONCRETE PIPE SHALL CONFORM TO ASTM DESIGNATION C 14, CLASS 3. BITUMINOUS JOINTS SHALL CONFORM TO ASTM DESIGNATIONS C 14 OR C 76 AS MAY BE APPLICABLE. BITUMINOUS MATERIAL SHALL CONSIST OF A HOMOGENEOUS BLEND OF BITUMEN, INERT FILLER, AND SUITABLE SOLVENT APPROVED BY THE CITY ENGINEER. RUBBER GASKET JOINTS SHALL CONFORM TO ASTM C 443.
  - c. **DUCTILE IRON PIPE (DIP) - DUCTILE IRON PIPE** SHALL CONFORM TO ANSI A 21.51 (AWWA C-151), CLASS THICKNESS DESIGNED PER ANSI A 21.50 (AWWA C-150), TAR (SEAL) COATED AND CEMENT LINED PER ANSI A 21.4 (AWWA C-104), WITH MECHANICAL OR RUBBER RING (SLIP SEAL OR PUSH ON) JOINTS. ALL DUCTILE IRON PIPE SHALL BE WRAPPED WITH POLYETHYLENE.
  - d. **POLYVINYL CHLORIDE PIPE (PVC) - POLYVINYL CHLORIDE (PVC) PIPE** SHALL CONFORM TO ASTM D 3034, TYPE F5M. THE MINIMUM STANDARD DIMENSION RATIO (SDR) SHALL BE 26. THE PIPE SHALL BE MADE OF PVC PLASTIC HAVING A MINIMUM CELL CLASSIFICATION OF 12454-C AND SHALL HAVE A MINIMUM PIPE STIFFNESS OF FORTY-SIX (46) LBS. PER INCH (317 KPA). JOINTS FOR PVC PIPE SHALL BE FLEXIBLE ELASTOMETRIC SEALS PER ASTM D 3212.
  - e. **HIGH DENSITY POLYETHYLENE PIPE (HDPE) - HIGH-DENSITY POLYETHYLENE (HDPE) PIPE** SHALL CONFORM TO THE REQUIREMENTS OF AASHTO M 252 AND M 294. PIPE AND FITTINGS SHALL BE MADE FROM VIRGIN PE COMPOUNDS WHICH CONFORM TO THE REQUIREMENTS OF CELL CLASS 324420C AS DEFINED AND DESCRIBED IN ASTM D 3350. RUBBER GASKET JOINTS SHALL BE USED.
  - f. **FULLY GALVANIZED CORRUGATED STEEL PIPE - FULLY GALVANIZED CORRUGATED STEEL PIPE** MAY BE USED FOR RESIDENTIAL DRIVEWAY CROSSINGS ONLY WHEN A DITCH SECTION IS PRESENT. THE MINIMUM CULVERT SIZE IS 12" DIAMETER.
- 2. BEDDING, OTHER THAN CONCRETE EMBEDMENT, SHALL CONSIST OF GRAVEL, CRUSHED GRAVEL, OR CRUSHED STONE 1/4 INCH TO 1 INCH IN SIZE. AS A MINIMUM, THE MATERIAL SHALL CONFORM TO THE REQUIREMENTS OF IDOT STANDARD SPECIFICATIONS. THE GRADATION SHALL CONFORM TO GRADATION CA-7 OR CA-11 OF THE STANDARD SPECIFICATIONS.
- 3. BACKFILL MATERIAL SHALL CONFORM TO THE REQUIREMENTS OF IDOT STANDARD SPECIFICATIONS. THE GRADATION SHALL CONFORM TO GRADATION CA-6 OF THE STANDARD SPECIFICATIONS. BACKFILL MATERIAL SHALL BE COMPACTED TO 95% STANDARD PROCTOR DENSITY.
- 4. JOINTS CONNECTING DISSIMILAR PIPE MATERIALS SHALL BE MADE WITH SEWER CLAMP NON-SHEAR TYPE COUPLERS: CASCADE CSS, ROMAC LSS, FERCO, INC. SHEAR RING, OR APPROVED EQUAL. WHEN AVAILABLE, A STANDARD JOINT WITH A TRANSITION GASKET MAY BE USED. THE NAME OF THE MANUFACTURER, CLASS, AND DATE OF ISSUE SHALL BE CLEARLY IDENTIFIED ON ALL SECTIONS OF PIPE. THE CONTRACTOR SHALL ALSO SUBMIT BILLS OF LADING, OR OTHER QUALITY ASSURANCE DOCUMENTATION WHEN REQUESTED BY THE CITY ENGINEER. ALL NUTS AND BOLTS FOR COUPLINGS SHALL BE STAINLESS STEEL.
- 5. MANHOLES FOR STORM SEWERS SHALL HAVE A MINIMUM INSIDE DIAMETER OF 48 INCHES AND SHALL BE CONSTRUCTED OF PRECAST CONCRETE UNITS IN ACCORDANCE WITH ASTM C478-05 (OR LATEST EDITION) AND SHALL CONFORM TO THE CITY OF NAPERVILLE STANDARD DETAIL. ALL MANHOLES SHALL BE WATER-TIGHT. ALL VISIBLE LEAKS SHALL BE SEALED IN A MANNER ACCEPTABLE TO THE CITY ENGINEER.
- 6. MANHOLES SHALL BE FURNISHED WITH A SELF-SEALING FRAME AND SOLID COVER (EAST JORDAN IRON WORKS 1022 WITH TYPE A SOLID COVER, OR APPROVED EQUAL) WITH THE WORD "STORM" IMPRINTED ON THE COVER IN RAISED LETTERS. ALL FRAMES AND LIDS SHALL MEET OR EXCEED AASHTO H-20 LOADING SPECIFICATIONS. FRAMES SHALL BE SHOP PAINTED WITH ASPHALTIC BASE PAINT. BOTH THE MANHOLE FRAME AND COVER SHALL HAVE MACHINED HORIZONTAL AND VERTICAL BEARING SURFACES. INVERTED MANHOLE FRAMES ARE NOT ALLOWED. PICK HOLES SHALL NOT CREATE OPENINGS IN THE MANHOLE COVER.
- 7. MANHOLE STEPS ON MAXIMUM 16 INCH CENTER SHALL BE FURNISHED WITH EACH MANHOLE, SECURELY ANCHORED IN PLACE, TRUE TO VERTICAL ALIGNMENT, IN ACCORDANCE WITH THE NAPERVILLE STANDARD DETAILS. STEPS SHALL BE COPOLYMER POLYPROPYLENE REINFORCED WITH 1/2 INCH A615/A615M-05A (OR LATEST EDITION) GRADE 60 STEEL REINFORCEMENT, MEETING OR EXCEEDING ASTM C 478-05 (OR LATEST EDITION) AND OSHA STANDARDS.

**TRANSPORTATION, ENGINEERING AND DEVELOPMENT BUSINESS GROUP STANDARD  
 CONSTRUCTION PLAN NOTES FOR DEVELOPMENT PROJECTS**

- 8. CATCH BASINS AND INLETS SHALL HAVE A MINIMUM INSIDE DIAMETER OF 24 INCHES AND SHALL BE CONSTRUCTED OF PRECAST CONCRETE UNITS IN ACCORDANCE WITH ASTM C478-05 (OR LATEST EDITION) AND SHALL CONFORM TO THE CITY OF NAPERVILLE STANDARD DETAIL. ALL CATCH BASINS AND INLETS SHALL BE WATER-TIGHT AT ALL POINTS BELOW GRADE. ALL VISIBLE LEAKS SHALL BE SEALED IN A MANNER ACCEPTABLE TO THE CITY ENGINEER. CATCH BASINS AND INLETS SHALL BE FURNISHED WITH A FRAME AND GRATE BASED UPON THE LOCATION OF THE INSTALLATION AS LISTED BELOW. ALL FRAMES AND GRATES SHALL MEET OR EXCEED AASHTO H-20 LOADING SPECIFICATIONS. FRAMES SHALL BE SHOP PAINTED WITH ASPHALTIC BASE PAINT.
  - a. **PAVEMENT: EAST JORDAN IRON WORKS 1022 FRAME WITH TYPE M1 RADIAL FLAT GRATE, OR APPROVED EQUAL.**
  - b. **BARRIER CURB AND GUTTER: EAST JORDAN IRON WORKS 7220 FRAME WITH TYPE M1 GRATE AND T CURB BOX, OR APPROVED EQUAL.**
  - c. **DEPRESSED CURB: EAST JORDAN IRON WORKS 5120 FRAME AND GRATE, OR APPROVED EQUAL.**
  - d. **MOUNTABLE CURB: EAST JORDAN IRON WORKS 7525 FRAME AND GRATE, OR APPROVED EQUAL.**
  - e. **NON-PAVED AREAS: EAST JORDAN IRON WORKS 6527 BEEHIVE GRATE, OR APPROVED EQUAL. ALTERNATELY, IN AREAS WHERE THERE IS THE LIKELIHOOD OF PEDESTRIAN TRAFFIC, EAST JORDAN IRON WORKS 1022 FRAME WITH TYPE M1 RADIAL FLAT GRATE, OR APPROVED EQUAL MAY BE USED.**
- 9. ALL PIPE SHALL BE LAID TRUE TO LINE AND GRADE. DIRT AND OTHER FOREIGN MATERIAL SHALL BE PREVENTED FROM ENTERING THE PIPE OR JOINT DURING HANDLING OR LAYING OPERATIONS. ALL STORM SEWER PIPE TO PIPE CONNECTIONS SHALL BE SEALED WITH BUTYL MASTIC TO ENSURE WATER TIGHTNESS. LIFT HOLES TO BE SEALED USING BUTYL MASTIC AND CONCRETE PUGS. AT NO TIME SHALL CONNECTIONS BETWEEN THE STORM SEWER AND SANITARY SEWER BE ALLOWED.
- 10. FOR STRUCTURES LOCATED IN PAVED AREAS, A MINIMUM OF FOUR, 2-INCH DIAMETER HOLES SHALL BE DRILLED OR PRECAST INTO THE STRUCTURE WITHIN 1 FOOT OF THE LOWEST PIPE INVERT. THE HOLES SHALL BE DISTRIBUTED EQUIDISTANT AROUND THE PERIMETER OF THE STRUCTURE. A 1-FOOT BY 1-FOOT SECTION OF UNDERDRAIN FILTER CLOTH MATERIAL SHALL BE SUFFICIENTLY FIXED TO THE OUTSIDE OF THE MANHOLE WITH MASTIC MATERIAL TO PREVENT SLIPPAGE DURING BACKFILLING.

ADJUSTMENTS MAY BE NECESSARY TO ENSURE THAT FRAMES AND GRATES MATCH THE ELEVATION OF THE SURROUNDING PAVEMENT OR GROUND SURFACE. PERFORMED ADJUSTING RINGS OF THE PROPER DIMENSIONS NEEDED TO MATE THE FRAME TO THE PRECAST STRUCTURE SHALL BE USED. NO MORE THAN 12 INCHES OF VERTICAL ADJUSTMENT MAY BE MADE USING THE MINIMUM PRACTICAL NUMBER OF INDIVIDUAL RINGS.

ALL RINGS SHALL BE HIGH DENSITY POLYETHYLENE PLASTIC (HDPE), RECYCLED RUBBER, HIGH DENSITY EXPANDING POLYSTYRENE, EXPANDED POLYPROPYLENE (EPP), OR OTHER MATERIAL AS APPROVED BY THE CITY ENGINEER. PRECAST CONCRETE RINGS, BRICKS, ROCKS, SHIMS, OR CONCRETE BLOCKS WILL NOT BE ALLOWED. TAPERED ADJUSTING RINGS SHALL BE REQUIRED WHEN THE FRAME WILL NEED TO MATCH THE SLOPE OF THE ROADWAY.

A RESILIENT, FLEXIBLE, NON-HARDENING, PREFORMED BITUMINOUS MASTIC MATERIAL, CONSEAL 102 B OR APPROVED EQUAL, SHALL BE USED BETWEEN THE CONE OR TOP BARREL SECTION OF THE STRUCTURE AND THE ADJUSTING RINGS. A THICK BEAD OF NON-HARDENING ELASTOMERIC JOINT SEALANT CONFORMING TO ASTM C-920, TYPE S, GRADE NS, SHALL BE APPLIED BETWEEN ALL INDIVIDUAL RINGS, AND BETWEEN THE ADJUSTING RINGS AND THE FRAME. THE SEALANT OR MASTIC MATERIAL SHALL BE APPLIED IN SUCH A MANNER THAT NO SURFACE WATER OR GROUND WATER INFLOW CAN ENTER THE STRUCTURE.

ALL STORM SEWER STRUCTURE FRAMES WITHOUT INSIDE FLANGES SHALL BE SHAPED WITH HYDRAULIC CEMENT OR ELASTOMERIC JOINT SEALANT TO FORM A FILLET TO THE STRUCTURE OR ADJUSTING RINGS AND TO MAINTAIN WATER-TIGHTNESS.

FRAME ADJUSTMENTS SHALL BE COMPLETED IN ACCORDANCE WITH SECTIONS 602 AND 603 OF STANDARD SPECIFICATIONS FOR ROAD AND BRIDGE CONSTRUCTION, PREPARED BY THE ILLINOIS DEPARTMENT OF TRANSPORTATION, LATEST EDITION, EXCEPT AS NOTED HEREIN.

**EROSION CONTROL AND DRAINAGE NOTES (GENERAL)**

- 1. THE CONTRACTOR SHALL MAINTAIN PROPER DRAINAGE AT ALL TIMES DURING THE COURSE OF CONSTRUCTION AND PREVENT STORM WATER FROM RUNNING INTO OR STANDING IN EXCAVATED AREAS.
- 2. DURING EXTENDED DRY PERIODS, THE CONSTRUCTION AREA(S) MAY NEED TO BE WATERED DOWN TO PREVENT THE BLOWING OF SOIL FROM THE SITE.
- 3. DURING CONSTRUCTION, A STABILIZED CONSTRUCTION ENTRANCE SHALL BE UTILIZED TO MINIMIZE THE TRACKING OF DIRT ONTO THE PUBLIC STREETS. IT IS THE CONTRACTOR'S RESPONSIBILITY TO KEEP PUBLIC STREET PAVEMENT CLEAR OF DIRT AND DEBRIS. ANY DIRT THAT IS TRACKED ONTO THE PUBLIC STREETS SHALL BE REMOVED THE SAME DAY, IF THE AMOUNT TRACKED ON THE PUBLIC STREET IS EXCESSIVE, CLEANING MAY BE REQUIRED MORE FREQUENTLY.

**EROSION CONTROL AND DRAINAGE NOTES (PROJECT SPECIFIC)**

- 1. ALL EROSION CONTROL MEASURES SHALL BE PROPERLY INSTALLED, AS PERMITTED, PRIOR TO ANY LAND DISTURBANCE ACTIVITIES. ALL EROSION CONTROL SHALL BE MAINTAINED UNTIL TURF IS ESTABLISHED.
- 2. ACCEPTABLE PERIMETER EROSION CONTROL INCLUDES SILT FENCE, SILT WORM AND ANY OTHER APPLICATION APPROVED BY THE CITY ENGINEER.
- 3. ALL OPEN GRATE STRUCTURES SHALL HAVE EROSION CONTROL PROTECTION IN ACCORDANCE WITH THE APPROVED EROSION CONTROL PLANS. INLET BASKETS ARE THE PREFERRED METHOD; STRAW BALES SHALL NOT BE USED.
- 4. STOCKPILES NOT BEING DISTURBED FOR MORE THAN 14 DAYS SHALL BE SEEDED.
- 5. ALL EROSION CONTROL MEASURES SHALL BE INSPECTED WEEKLY, AFTER ANY 0.5 INCH RAINFALL, OR MORE FREQUENTLY AS NECESSARY TO MAINTAIN THEIR FUNCTION.
- 6. IT IS THE RESPONSIBILITY OF THE OWNER OR HIS DESIGNEE TO INSPECT ALL TEMPORARY EROSION CONTROL MEASURES PER THE REQUIREMENTS OF THE NPDES PERMIT AND CORRECT ANY DEFICIENCIES AS NEEDED.

**GEOMETRIC AND PAVING NOTES (GENERAL)**

- 1. THE DEVELOPER AND CONTRACTOR SHALL HAVE THE RESPONSIBILITY TO ADEQUATELY PROTECT THE PAVEMENT AND PROPERTY, CURB AND GUTTER AND OTHER RIGHT-OF-WAY IMPROVEMENTS, WHETHER NEWLY CONSTRUCTED OR EXISTING, FROM ANY AND ALL DAMAGE. SUFFICIENT MEANS SHALL BE EMPLOYED BY THE CONTRACTOR TO PROTECT AGAINST SUCH DAMAGE TO THE SATISFACTION OF THE CITY ENGINEER.
- 2. ANY NEW OR EXISTING IMPROVEMENTS THAT ARE DAMAGED SHALL BE REPAIRED OR REPLACED IN A MANNER THAT IS SATISFACTORY TO THE CITY ENGINEER.
- 3. THE CONTRACTOR AND/OR DEVELOPER SHALL SECURE ALL NECESSARY RIGHTS AND PERMISSIONS TO PERFORM ANY WORK ON PRIVATE PROPERTY NOT WITHIN THE OWNERSHIP RIGHTS OF THE DEVELOPER. THE DEVELOPER SHALL BEAR THE SOLE RESPONSIBILITY FOR DAMAGES THAT MAY OCCUR AS A RESULT OF WORK PERFORMED UNDER CONTRACTS THEY INITIATE.
- 4. THE CONTRACTOR/DEVELOPER WILL BE RESPONSIBLE FOR BRINGING PAVEMENTS (STREET, CURB AND GUTTER, SIDEWALK, DRIVEWAY) UP TO CITY STANDARDS INCLUDING ANY REPAIRS TO SUBSTANDARD PAVEMENTS THAT EXISTED PRIOR TO OR OCCURRED DURING CONSTRUCTION.
- 5. WHEREVER NEW WORK WILL MEET EXISTING CONDITIONS OTHER THAN LAWN AREAS, REGARDLESS OF WHETHER THE NEW OR EXISTING WORK IS ASPHALT OR CONCRETE, THE EXISTING ADJACENT SIDEWALK, DRIVEWAYS, PAVEMENT OR CURB SHALL BE NEATLY SAW CUT. THE SAW CUT SHALL BE IN A NEAT STRAIGHT LINE DEEP SO THAT IT REMAINS A SMOOTH VERTICAL EDGE THAT DOES NOT MATCH TO. IF THE CONTRACTOR IS NOT CAREFUL OR DOES NOT SAW DEEP ENOUGH AND THE CUT LINE BREAKS OUT OR CHIPS TO AN IMPERFECT EDGE, THEN THE EXISTING SIDE MUST BE RE-CUT SQUARE AND DONE OVER UNTIL IT IS CORRECT.
- 6. ALL PAVEMENT PATCHES WITHIN THE PUBLIC RIGHT-OF-WAY MUST CONFORM TO CITY STANDARDS. REFERENCE NAPERVILLE STANDARD DETAILS 590.12 AND 590.13.

**TRAFFIC CONTROL AND PROTECTION NOTES (GENERAL)**

- 1. ALL DEVELOPERS AND CONTRACTORS SHALL PROVIDE SUITABLE TRAFFIC CONTROL FOR THEIR CONSTRUCTION ACTIVITIES IN ACCORDANCE WITH PART 6 OF THE MANUAL ON UNIFORM TRAFFIC CONTROL DEVICES (MUTCD), LATEST EDITION. TRAFFIC CONTROL MUST BE PROVIDED FOR ANY ACTIVITY THAT IMPACTS TRAFFIC FLOW. THIS INCLUDES, BUT IS NOT LIMITED TO, ROAD CLOSURES REQUIRING DETOURS, DAILY LANE CLOSURES, LONG TERM LANE CLOSURES, NARROW LANES, AND CONSTRUCTION VEHICLES ENTERING AND EXITING THE PUBLIC ROADWAY. ALL TRAFFIC CONTROL SET-UPS MAY BE INSPECTED BY THE CITY OF NAPERVILLE TO ENSURE THAT THEY ARE PROVIDING POSITIVE GUIDANCE TO MOTORISTS AND ARE NOT IN THEMSELVES PRESENTING A HAZARDOUS SITUATION. A REPRESENTATIVE OF THE DEVELOPER OR CONTRACTOR MUST PROVIDE PHONE NUMBERS AT WHICH THEY CAN BE REACHED 24 HOURS A DAY AND ON WEEKENDS SO THAT THEY CAN MAINTAIN TRAFFIC CONTROL DEVICES.
- 2. PEDESTRIANS MUST BE PROVIDED WITH A SAFE ALTERNATE ROUTE IF PEDESTRIAN FACILITIES ARE TO BE CLOSED AS A RESULT OF CONSTRUCTION ACTIVITIES. GUIDANCE MUST BE PROVIDED TO PEDESTRIANS SO THAT THEY MAY AVOID THE WORK ZONE. SAID PEDESTRIAN DETOUR PLAN (WITH SIGNAGE) IS TO BE REVIEWED AND ACCEPTED BY THE CITY IN WRITING, PRIOR TO THE COMMENCEMENT OF THE WORK.
- 3. THE CONTRACTOR SHALL EMPLOY THE APPROPRIATE METHODS OF TRAFFIC CONTROL, IN ACCORDANCE WITH THE PLANS, SPECIFICATIONS AND THE MANUAL ON UNIFORM TRAFFIC CONTROL DEVICES, SUCH THAT THE SAFETY OF VEHICLES, AND PEDESTRIANS IS PRESERVED AT ALL TIMES. THE ERECTION AND MAINTENANCE OF THE TRAFFIC CONTROL DEVICES SHALL BE TO THE SATISFACTION OF THE AGENCY OF JURISDICTION AND THE CITY ENGINEER.
- 4. ANY TEMPORARY OPEN HOLES SHOULD BE BARRICADED AND PROTECTED IN ACCORDANCE WITH APPLICABLE STANDARDS.
- 5. A MINIMUM 72 HOUR NOTICE IS REQUIRED FOR TRAFFIC CONTROL THAT REDUCES THE WIDTH OF A TRAVEL LANE LESS THAN 12 FEET OR CLOSURE A LANE. APPROVAL FROM THE CITY ENGINEER WILL BE REQUIRED PRIOR TO THE IMPLEMENTATION OF SUCH TRAFFIC CONTROL LAYOUT.
- 6. LANE CLOSURES ON ARTERIAL ROADWAYS WITHIN THE CITY OF NAPERVILLE ARE NOT PERMITTED BETWEEN THE HOURS OF 6AM-9AM AND 3PM-7PM MONDAY THROUGH FRIDAY, UNLESS OTHERWISE PERMITTED BY THE CITY ENGINEER. LANE CLOSURES ON ARTERIAL STREETS ARE PERMITTED BETWEEN 7AM AND 7PM ON WEEKENDS, UNLESS OTHERWISE PERMITTED BY THE CITY ENGINEER. ARTERIAL ROADWAYS ARE DEFINED AS BOTH MAJOR AND MINOR ARTERIAL ROADWAYS AS DESIGNATED ON THE CITY'S MASTER THOROUGHFARE PLAN, LATEST EDITION.
- 7. ANY WORK THAT IMPACTS A TRAFFIC LANE ON AN ARTERIAL ROADWAY REQUIRES AN ARROWBOARD AS PART OF THE TRAFFIC CONTROL.
- 8. AT THE END OF EACH DAY OF WORK, THE ROADWAY MUST BE COMPLETELY REOPENED TO TRAFFIC. ANY OPEN HOLES MUST BE PLATED OR COLD PATCHED; THE CITY WILL NOT ALLOW THE HOLES TO BE FILLED WITH GRAVEL.

**TRAFFIC CONTROL AND PROTECTION NOTES (DOWNTOWN)**

- 1. PEDESTRIAN TRAFFIC SHALL BE MAINTAINED IN THE DOWNTOWN. IF A PEDESTRIAN DETOUR CANNOT BE ACCOMMODATED, THE CITY MAY REQUIRE THE CONTRACTOR TO PROVIDE A PROTECTED COVERED WALKWAY.
- 2. ANY WORK IMPACTING THE PUBLIC RIGHT-OF-WAY SHALL NOT BE ALLOWED IN THE DOWNTOWN ON A FRIDAY, SATURDAY, SUNDAY, AND/OR HOLIDAY, UNLESS OTHERWISE PERMITTED BY THE CITY ENGINEER.
- 3. ALL WORK IN THE DOWNTOWN SHALL BE COORDINATED WITH THE DOWNTOWN NAPERVILLE ALLIANCE (DNA) TO AVOID CONFLICT WITH SPECIAL EVENTS.
- 4. UNLESS REQUIRED TO SUPPORT THE CURRENT WORK EFFORT, WORKERS' PERSONAL VEHICLES MAY NOT BE PARKED ON STREET. CONTRACTORS MAY REQUEST HANGTAGS FROM THE CITY TO ALLOW WORKERS TO PARK IN DESIGNATED AREAS WITHIN THE CITY PARKING DECKS.

**REVISION RECORD**

NO.	DATE	DESCRIPTION
1.	06/10/2024	REVISED PER CITY REVIEW DATED 06/10/2024
2.	06/21/2024	NO REVISION THIS SHEET

1230 East Diehl Road  
 Suite 200  
 Naperville, IL 60563  
 Ph: 630.963.6026  
 www.cecinc.com

 Civil & Environmental Consultants, Inc.

**TRIFOX PROPERTIES, LLC**  
**LOTS 2 AND 3 THE LAUREL SUBDIVISION**  
**204 AND 212 WEST VAN BUREN AVENUE**  
**NAPERVILLE, ILLINOIS 60540**

**SITE SPECIFICATIONS - 3**

DATE:	APRIL 10, 2024	DRAWN BY:	IMAJ
DWG SCALE:	AS SHOWN	CHECKED BY:	JGC
PROJECT NO.:		APPROVED BY:	341-027

DRAWING NO. **C003**  
 SHEET 4 OF 16

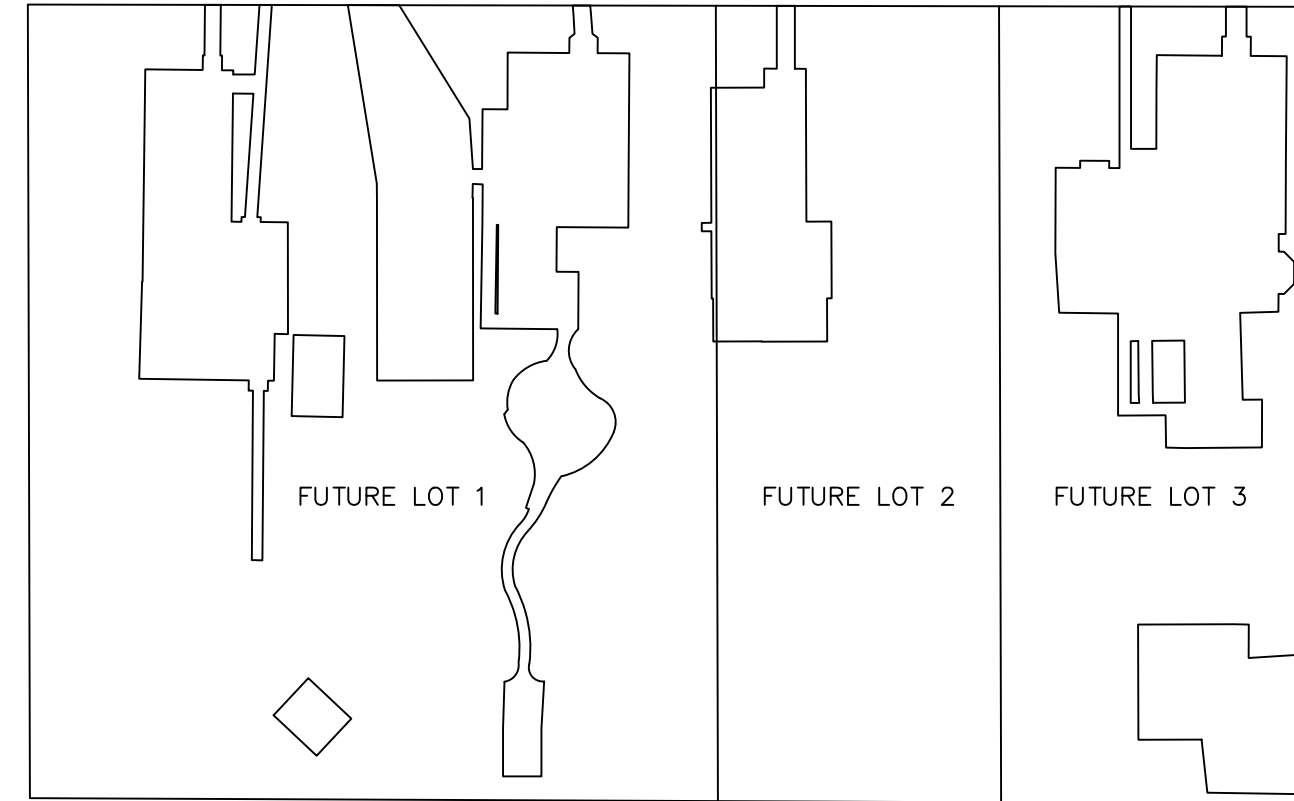

PRE-DEVELOPMENT PERVIOUS/IMPERVIOUS CONDITIONS  
THE LAUREL SUBDIVISION (PHASE I)  
1"=40'

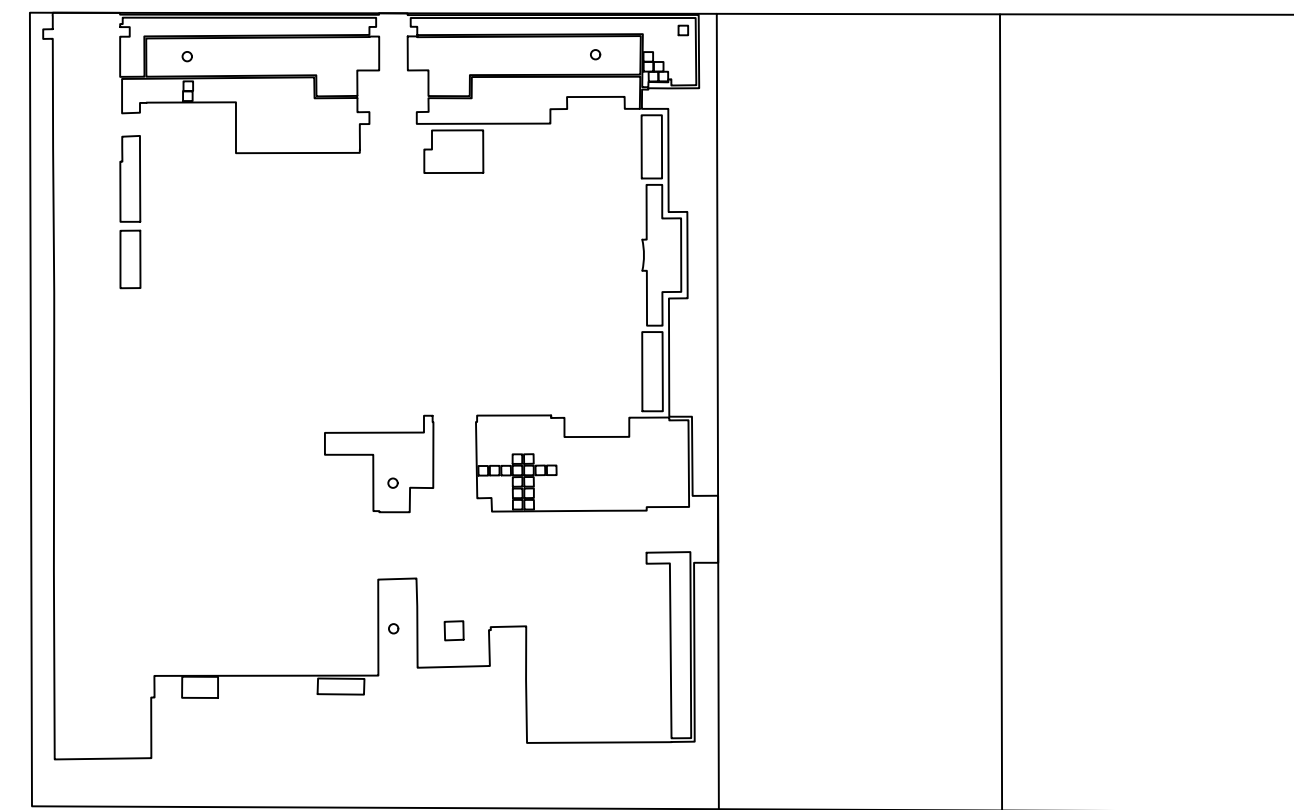

AS-BUILT PERVIOUS/IMPERVIOUS CONDITIONS  
THE LAUREL SUBDIVISION (PHASE I)  
1"=40'

PERVIOUS/IMPERVIOUS CALCULATIONS:			
	IMPERVIOUS AREA	PERVIOUS AREA	LOT AREA
EXISTING	10,836 S.F.	33,066 S.F.	43,902 S.F.
AS-BUILT	14,959 S.F.	28,943 S.F.	43,902 S.F.
NET INCREASE	4,123 S.F.		

14,959 S.F. x 1.25 IN. x (1FT./12IN.) = 1,558 CU.FT. OF RUNOFF

AS-BUILT RAIN GARDEN:

(334 S.F. + 453 S.F.) x 0.5 x 0.2 FT. = 79 CU. FT.  
 (453 S.F. + 1,135 S.F.) x 0.5 x 1.0 FT. = 794 CU. FT.  
 (1,135 S.F. + 1,655 S.F.) x 0.5 x 0.6 FT. = 837 CU. FT.

TOTAL PROVIDED = 1,710 CU. FT.

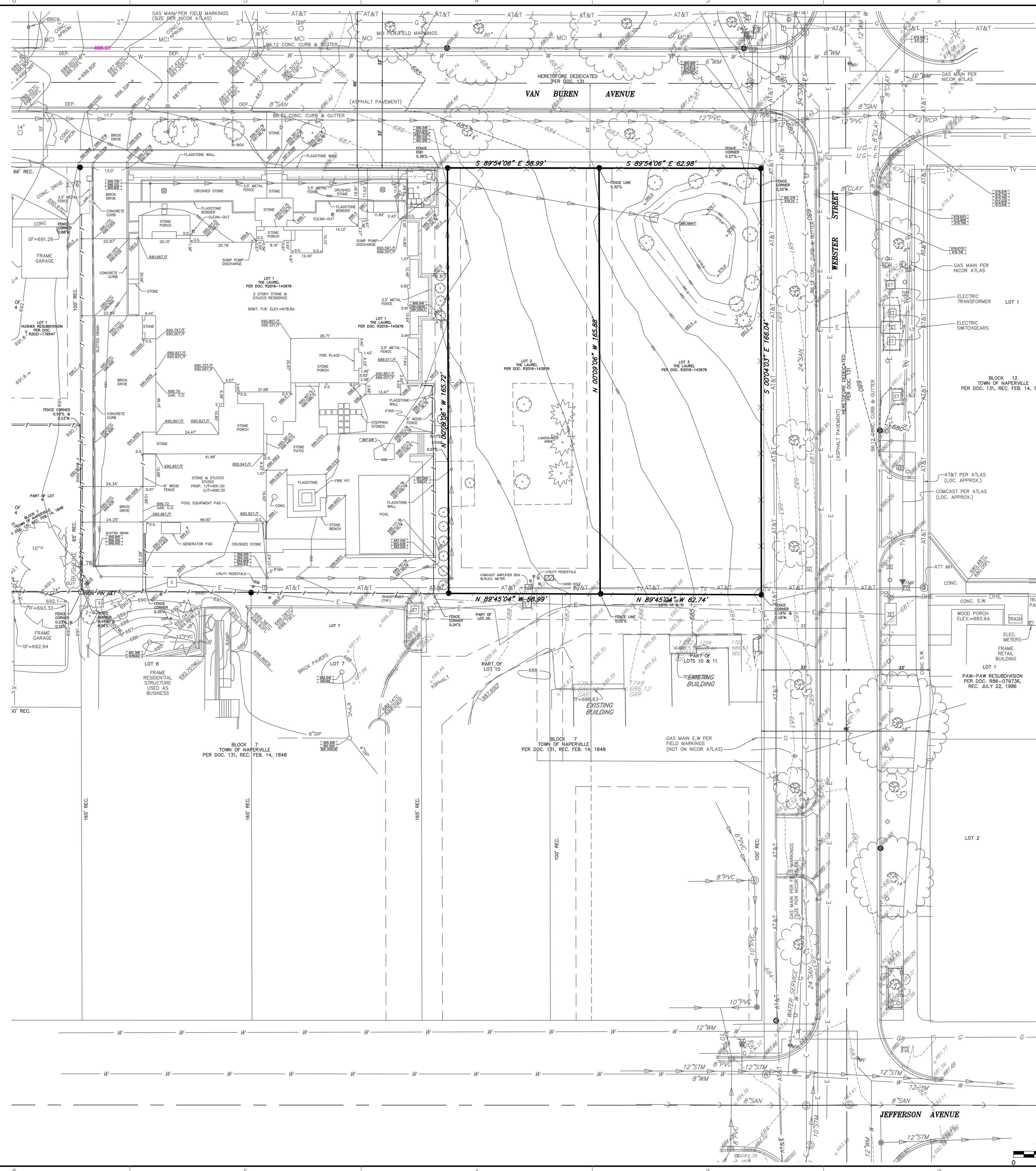

- REFERENCE**
- EXISTING CONDITIONS ARE BASED UPON FIELD OBSERVATIONS MADE ON MARCH 4-5, 2024 BY CIVIL & ENVIRONMENTAL CONSULTANTS, INC.
  - FIELD DATUM: US SURVEY FOOT, CITY OF NAPERVILLE DATUM NAVD 88.
  - UNDERGROUND UTILITY INFORMATION SHOWN HEREON IS BASED UPON FIELD OBSERVATIONS, ATLAS MAPS PROVIDED BY THE CITY OF NAPERVILLE AND THOSE PUBLIC UTILITY COMPANIES OPERATING UNDER FRANCHISE OR CONTRACT WITH THE CITY OF NAPERVILLE.

**REVISION RECORD**

NO.	DATE	DESCRIPTION
1.	04/10/2024	REVISED PER CITY REVIEW, DATED 04/09/2024
2.	04/22/2024	NO REVISION THIS SHEET

1230 East Diehl Road  
Suite 200  
Naperville, IL 60563  
Ph: 630.963.6026  
www.cecinco.com

**C&E**  
Civil & Environmental  
Consultants, Inc.

**TRIFOX PROPERTIES, LLC**  
**LOTS 2 AND 3 THE LAUREL SUBDIVISION**  
**204 AND 212 WEST VAN BUREN AVENUE**  
**NAPERVILLE, ILLINOIS 60540**

**EXISTING CONDITIONS**

DATE:	APRIL 10, 2024	DRAWN BY:	MAJ
DWG SCALE:	1"=20'	CHECKED BY:	JGC
PROJECT NO.:	341-027	APPROVED BY:	JGC

DRAWING NO. **C100**  
SHEET 5 OF 16

A:\130-0001\131-0271-0000\Drawings\131-0271-0001-C100.dwg (131-0271-0001-C100.dwg) - LP: 6/6/2024 7:59 AM  
 131-0271-0001-C100.dwg (131-0271-0001-C100.dwg) - LP: 6/6/2024 7:59 AM

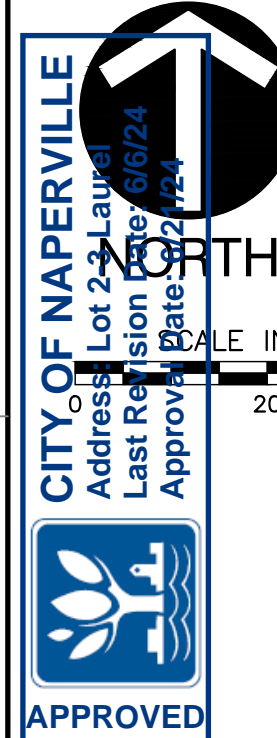

**DEMOLITION LEGEND**

- BITUMINOUS PAVEMENT REMOVAL
- INDICATES CONCRETE ITEM, RETAINING/STONE WALL OR UTILITY SERVICE TO BE REMOVED
- INDICATES NON-CONCRETE ITEM, STRUCTURE, OR TREE TO BE REMOVED
- TREES TO BE PROTECTED WITH FENCING
- SILT FENCE
- CONSTRUCTION FENCE (CHAIN LINK)

**DEMOLITION NOTES:**

1. ALL PAVEMENTS, UTILITIES, TREES, ETC. WITHIN THE SUBJECT PROPERTY SHALL BE COMPLETELY REMOVED. REMOVAL ITEMS SHOWN OUTSIDE OF THE PROPERTY LIMITS ARE APPROXIMATE AND MAY OR MAY NOT CONSTITUTE ALL WORK NECESSARY TO CONSTRUCT THE PROJECT. REMOVAL OF PUBLIC SIDEWALKS, ROADWAYS, DRIVEWAYS, CURB & GUTTER, PUBLIC UTILITIES, ETC., SHALL BE STAGED BY THE CONTRACTOR WITH CONCURRENCE FROM THE OWNER, ENGINEER, AND THE CITY OF NAPERVILLE STAFF.
2. TRENCHES, WITHIN PROPOSED PAVED OR BUILDING PAD AREAS, RESULTING FROM THE REMOVAL OF EXISTING UTILITIES SHALL BE BACKFILLED IN ACCORDANCE WITH THE APPLICABLE REQUIREMENTS OF ART. 550.07 OF THE IDOT STANDARD SPECIFICATIONS FOR ROAD AND BRIDGE CONSTRUCTION.
3. ALL EXISTING PAVEMENT WITHIN THE CONSTRUCTION LIMITS, INCLUDING BITUMINOUS PAVEMENT, DRIVEWAYS, CONCRETE SLABS, AND SIDEWALKS SHALL BE COMPLETELY REMOVED. AGGREGATE MATERIALS APPROVED AS SUITABLE FILL BY THE SOILS ENGINEER SHALL BE SET ASIDE FOR FUTURE PLACEMENT.
4. ALL TREES AND LANDSCAPE MATERIALS WITHIN THE CONSTRUCTION LIMITS SHALL BE EVALUATED BY A PROFESSIONAL LANDSCAPE ARCHITECT TO DETERMINE WHETHER IT CAN BE USED AT ANOTHER LOCATION. IT IS SUGGESTED THAT THE EXISTING VAN BUREN PARKWAY TREE BE RELOCATED TO THE EAST OF THE PROPOSED DRIVEWAY. TREES TO REMAIN SHALL BE PROTECTED FROM CONSTRUCTION ACTIVITY. THE CONTRACTOR SHALL VISIT THE SITE PRIOR TO FINALIZING HIS BID FOR TREE REMOVAL.
5. EXISTING UTILITY LOCATIONS ARE BASED ON THE BEST AVAILABLE INFORMATION. THE CONTRACTOR IS RESPONSIBLE FOR VERIFYING ALL EXISTING UTILITY LOCATIONS PRIOR TO CONSTRUCTION. THE CONTRACTOR SHALL BE SOLELY RESPONSIBLE FOR ANY DAMAGE TO EXISTING UTILITIES THAT ARE INTENDED TO CONTINUE TO PROVIDE SERVICE WHETHER THESE UTILITIES ARE SHOWN ON THE PLANS OR NOT. THIS SHALL INCLUDE PRIVATE SERVICES AS WELL.
6. ALL DEBRIS FROM DEMOLITION SHALL BE HAULED OFF SITE AND DISPOSED OF BY LEGAL MEANS.
7. ALL WORK SHALL BE DONE IN GENERAL ACCORDANCE WITH THE STANDARDS AND REQUIREMENTS CONTAINED IN THE MUNICIPAL "SOIL EROSION AND SEDIMENTATION CONTROL" ORDINANCE. THE CONTRACTOR SHALL INSTALL THE NECESSARY EROSION AND SEDIMENTATION CONTROL DEVICES THAT WILL PROTECT THE EXISTING STORM SEWERS, PUBLIC ROADWAYS, AND ADJACENT PROPERTIES FROM SEDIMENT THAT MAY ARISE FROM THE PROPOSED DEMOLITION AND/OR CONSTRUCTION. DEVICES SHALL INCLUDE SILT FENCE, FILTER BASKETS INSERTED INTO DRAINAGE STRUCTURES, CONSTRUCTION ENTRANCE, PAVEMENT CLEANING, ETC. THE COST OF THIS WORK WILL NOT BE PAID FOR SEPARATELY BUT SHALL BE CONSIDERED INCIDENTAL TO THE CONTRACT.
8. DURING DEWATERING OPERATIONS, WATER WILL BE PUMPED INTO SEDIMENT BASINS OR SILT TRAPS. CONCRETE TRUCKS SHALL NOT BE PERMITTED TO WASH OUT OR DISCHARGE SURPLUS CONCRETE OR DRUM WASH WATER ON SITE. SPECIFIC AREAS FOR THIS ACTIVITY SHALL BE DESIGNATED BY THE CONTRACTOR AND PROVIDED WITH ADEQUATE SILTATION BASINS AND OTHER FACILITIES TO ASSURE THAT DISCHARGE IS CONTAINED AND CLEANSSED BEFORE ENTERING THE RECEIVING STORM SEWER SYSTEM.
9. ALL ADJACENT STREETS SHOULD BE KEPT CLEAR OF MUD/DEBRIS. THE CONTRACTOR SHALL INSPECT THE STREETS DAILY AND CLEAN THEM AS NECESSARY.
10. A TEMPORARY CHAINLINK CONSTRUCTION FENCE AND GATE ARE SHOWN AT THE PROPOSED CONSTRUCTION ENTRANCE. THE FENCE WILL BE REMOVED AND REPLACED AS REQUIRED TO ALLOW FOR UTILITY INSTALLATIONS, ROADWAY WORK, ETC. DURING WORKING HOURS BUT SHALL BE REINSTALLED AT THE END OF EACH DAY TO PROVIDE A SECURE CONSTRUCTION SITE.
11. THE EXISTING WROUGHT IRON FENCE LOCATED ALONG THE SITE'S NORTH AND EAST PROPERTY LINE SHALL BE CAREFULLY REMOVED AND SALVAGED.

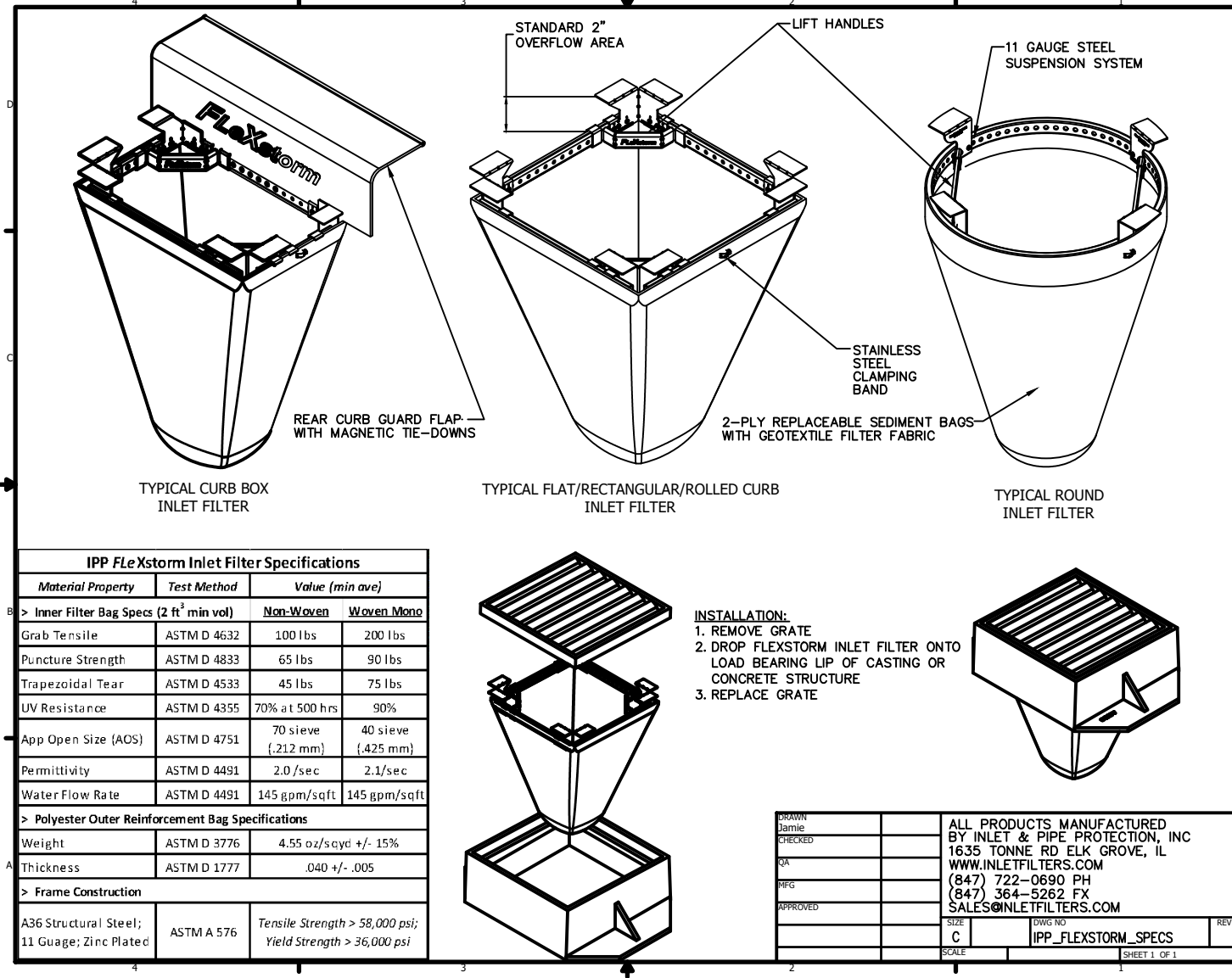
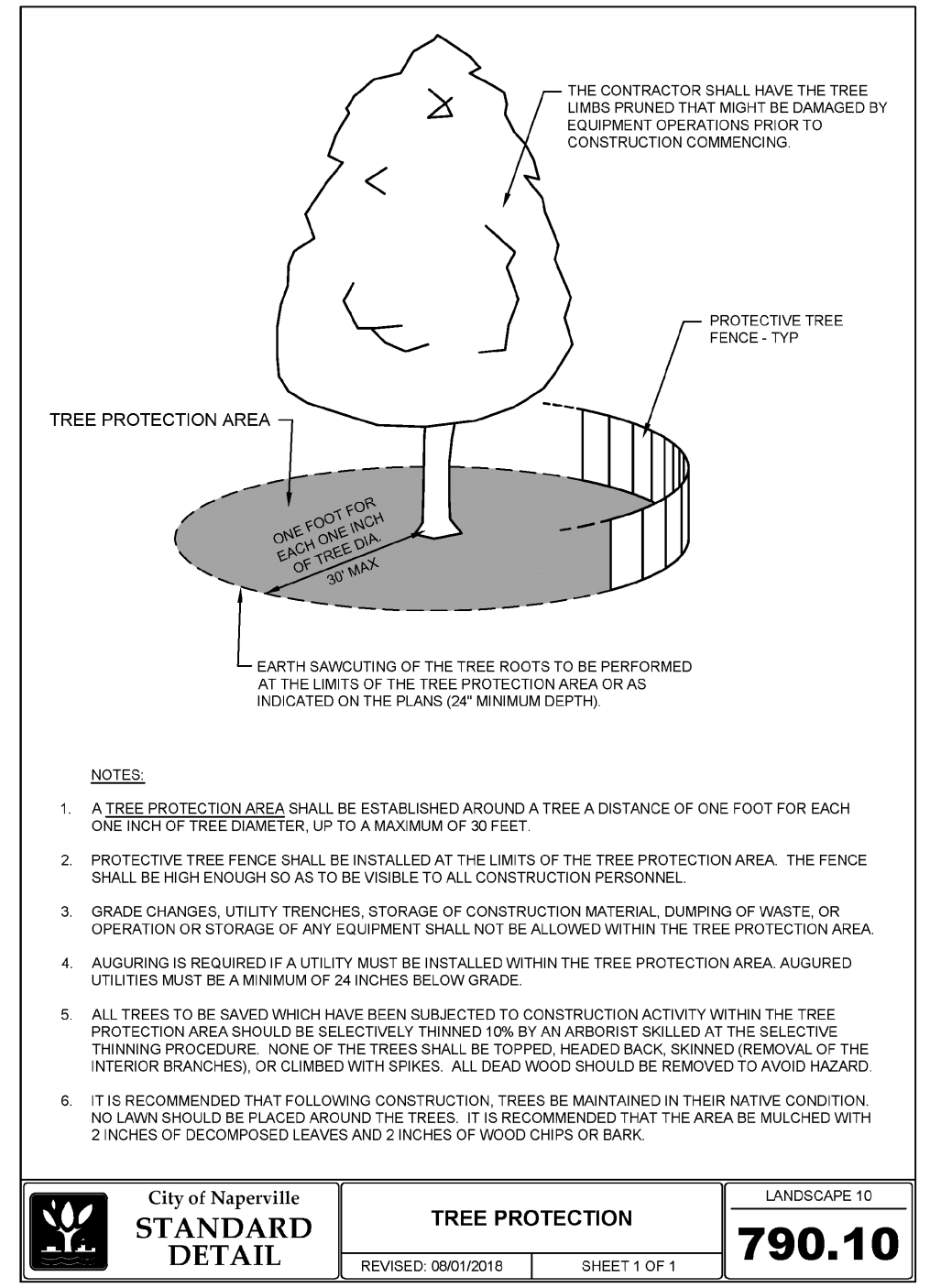
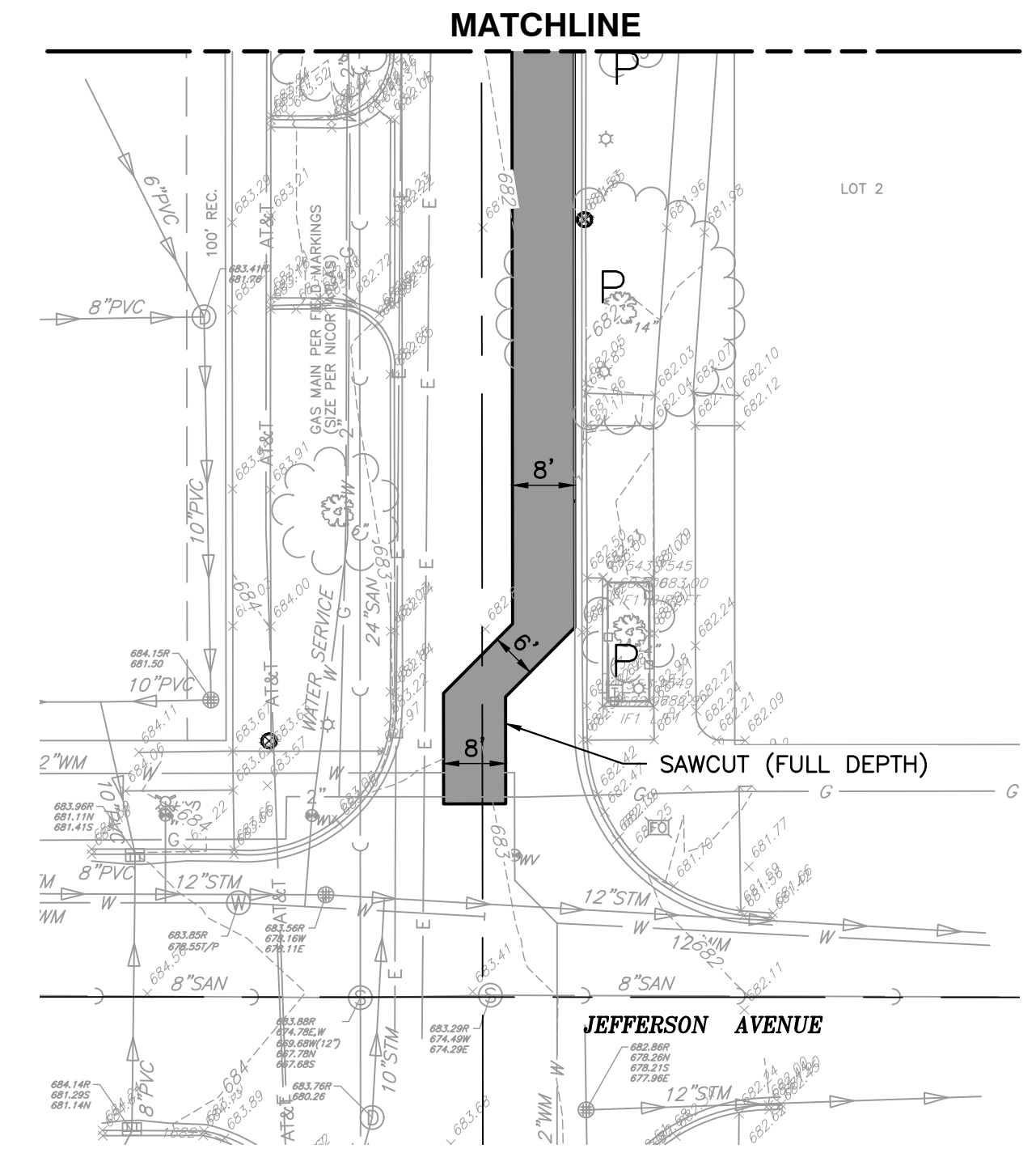
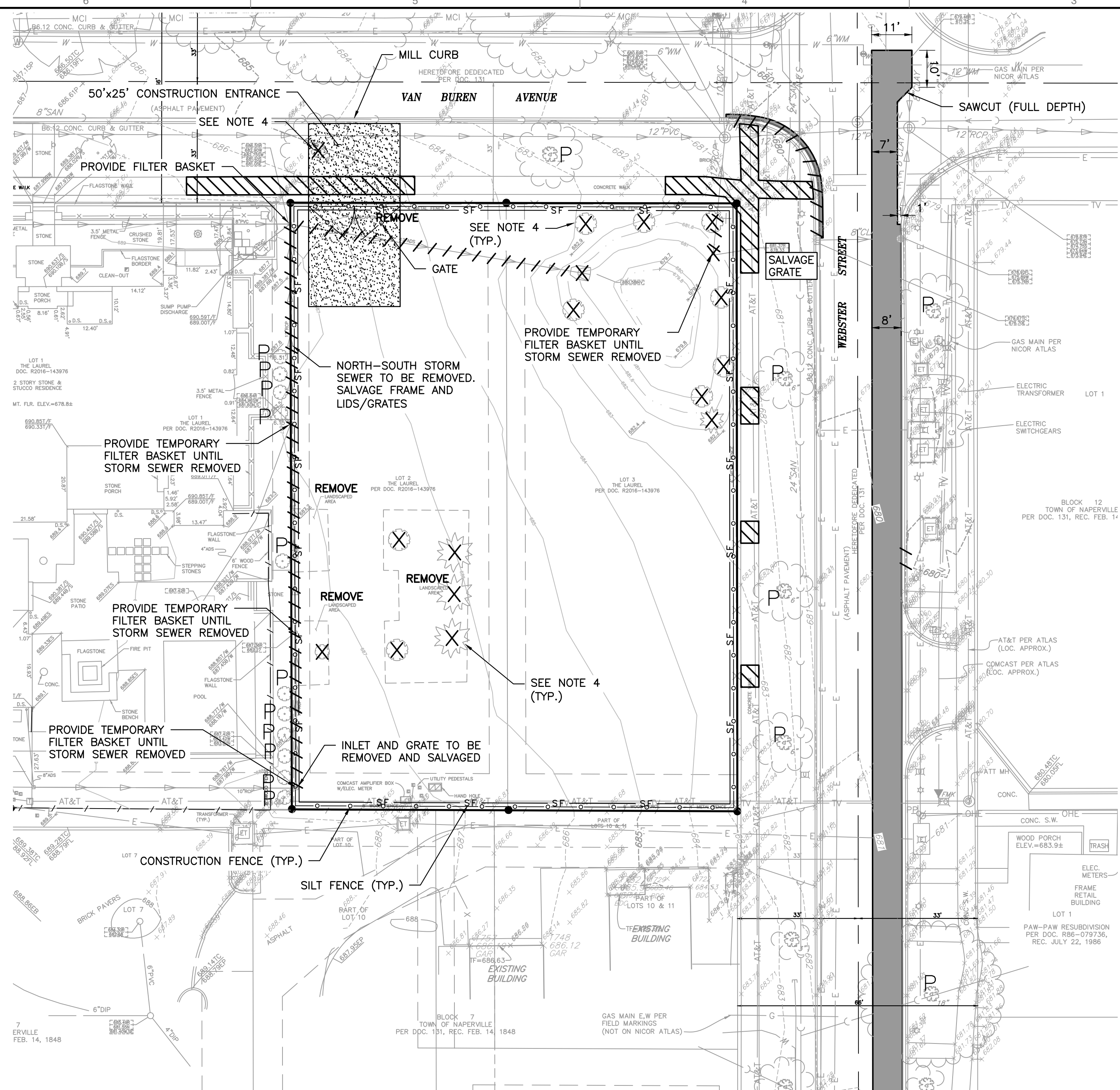

**REFERENCE**

1. EXISTING CONDITIONS ARE BASED UPON FIELD OBSERVATIONS MADE ON MARCH 4-5, 2024 BY CIVIL & ENVIRONMENTAL CONSULTANTS, INC.
2. FIELD DATUM: US SURVEY FOOT, CITY OF NAPERVILLE DATUM NAVD 88.
3. UNDERGROUND UTILITY INFORMATION SHOWN HEREON IS BASED UPON FIELD OBSERVATIONS, ATLAS MAPS PROVIDED BY THE CITY OF NAPERVILLE AND THOSE PUBLIC UTILITY COMPANIES OPERATING UNDER FRANCHISE OR CONTRACT WITH THE CITY OF NAPERVILLE.

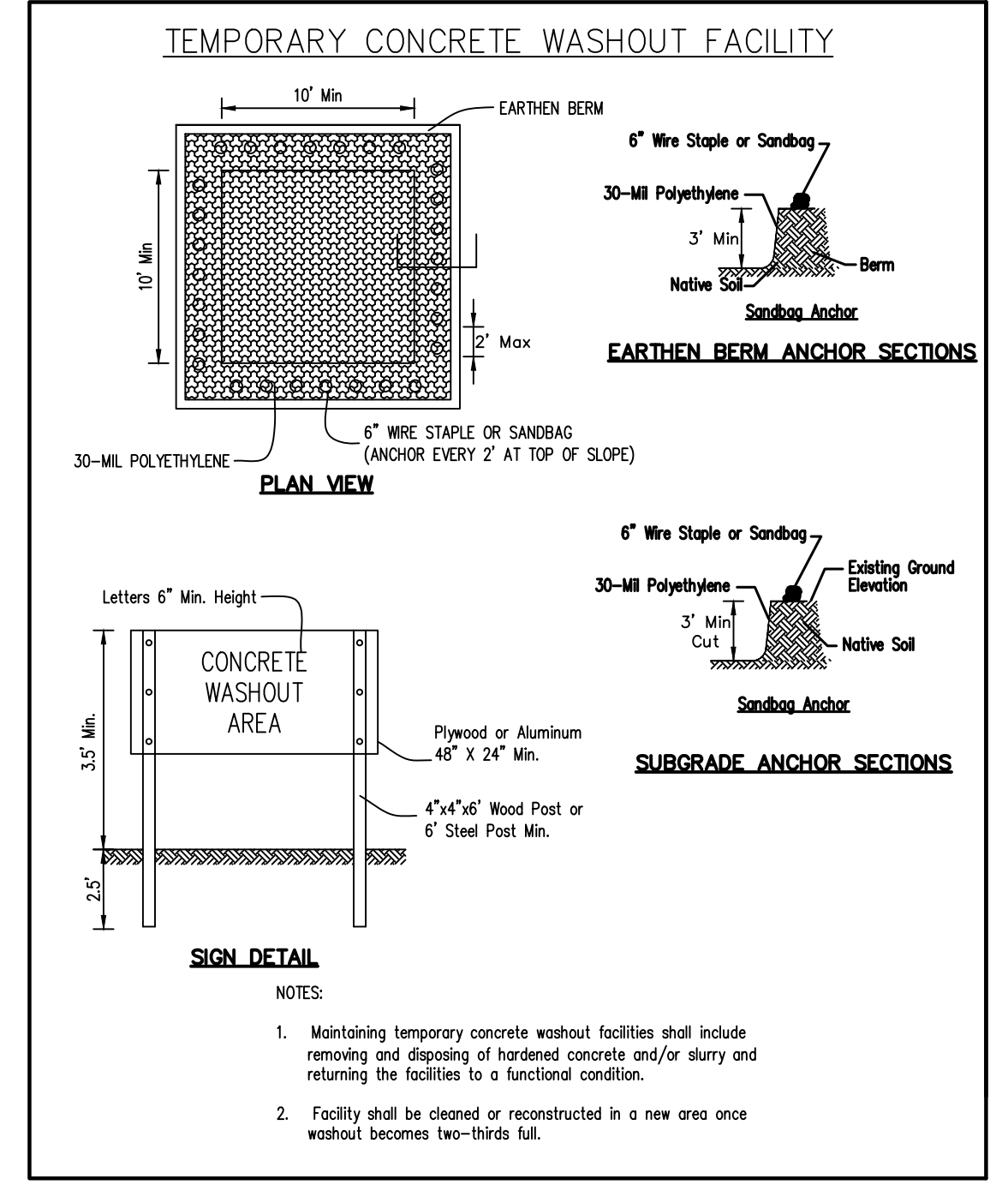
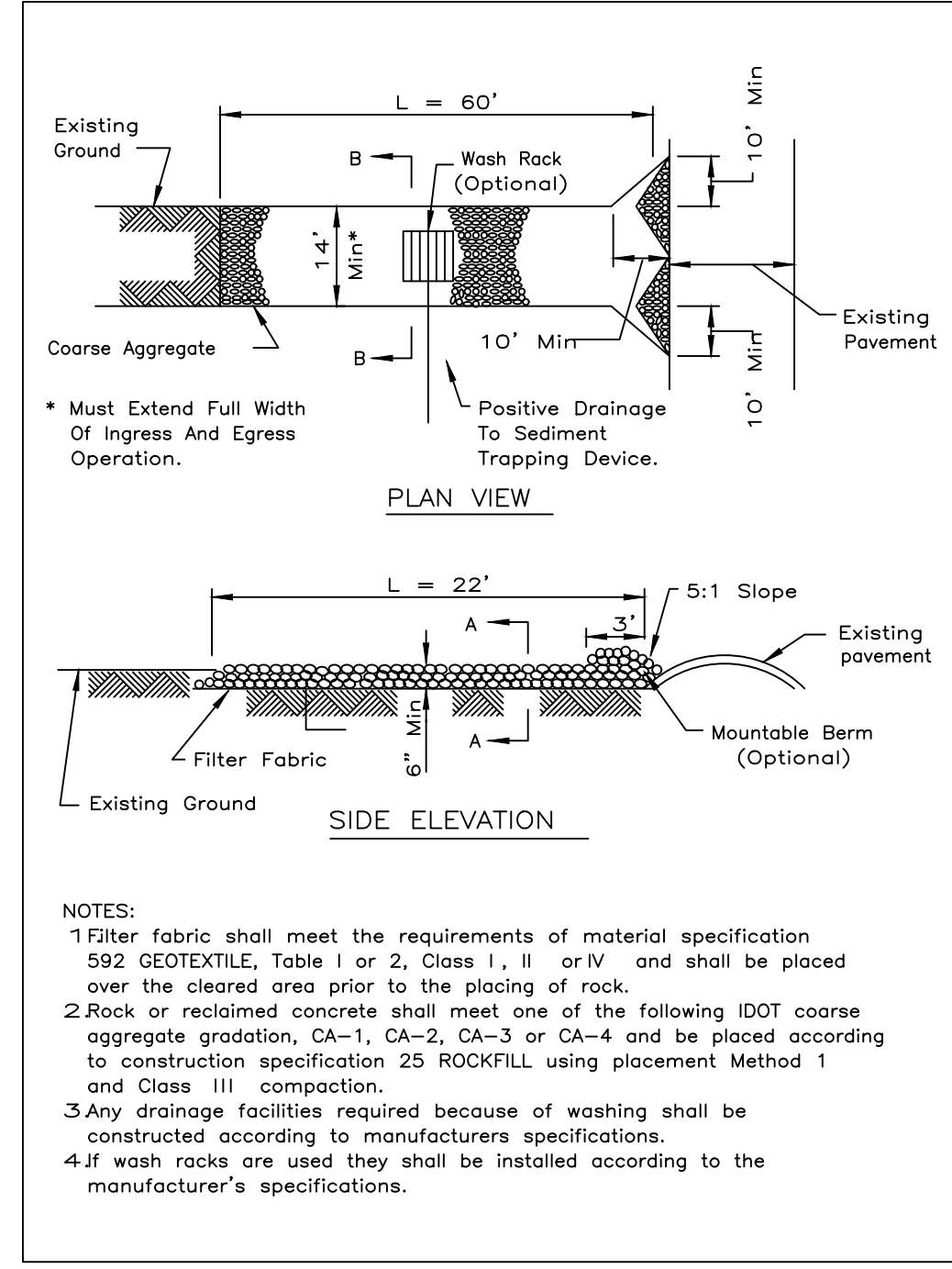
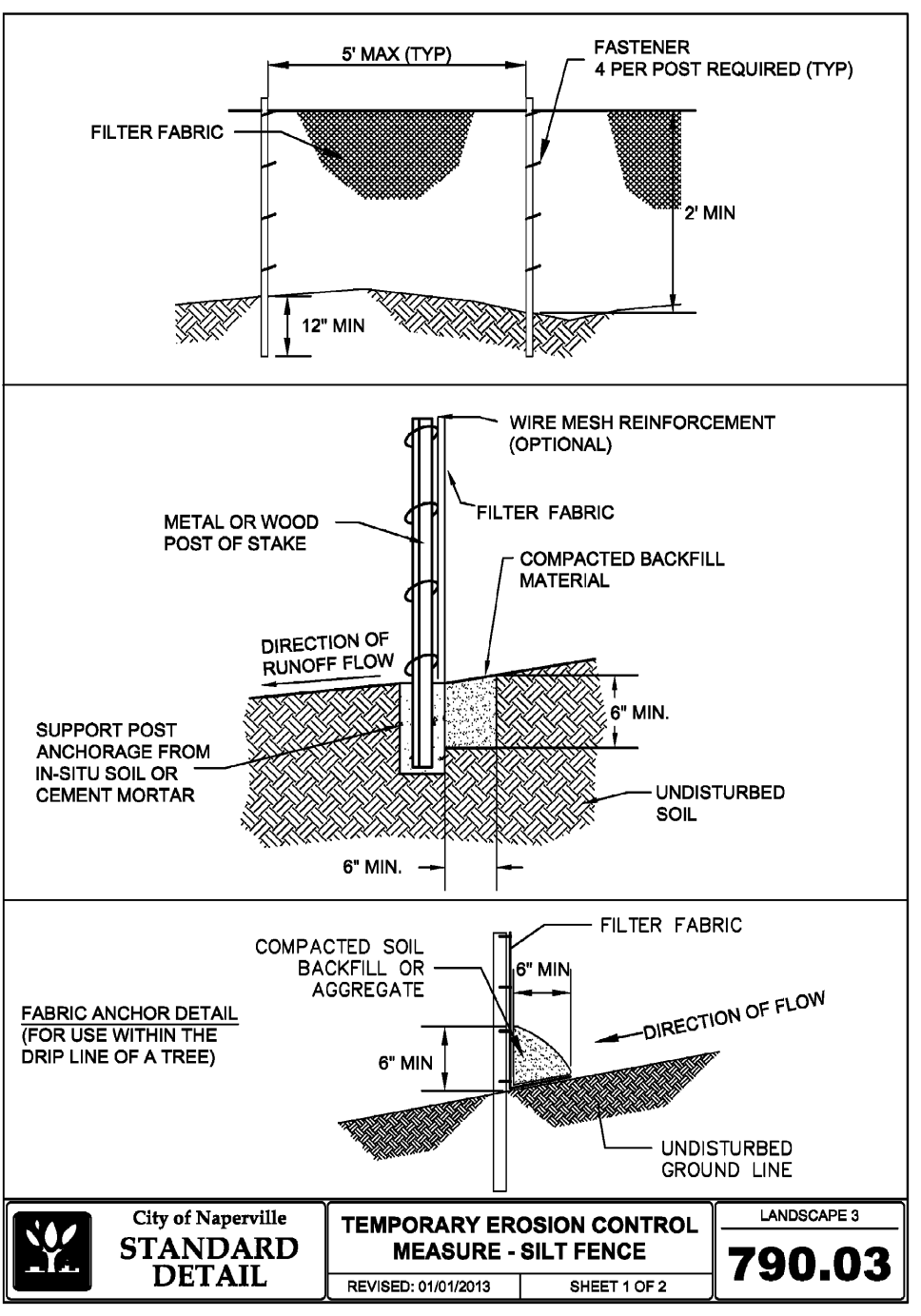
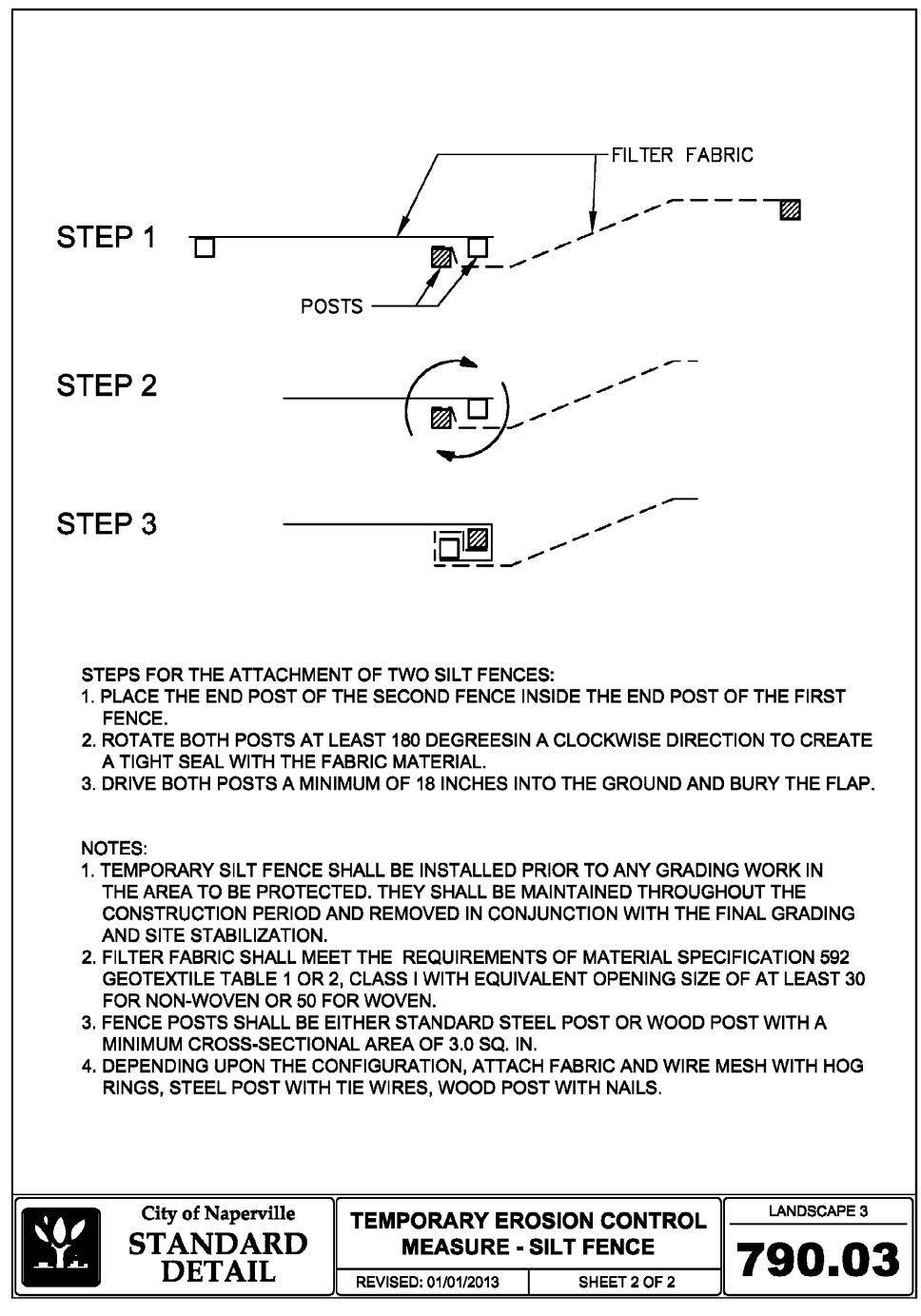

**REVISION RECORD**

NO.	DATE	DESCRIPTION
1	04/10/2024	NO REVISIONS THIS SHEET
2	04/10/2024	NO REVISIONS THIS SHEET

1230 East Diehl Road  
Suite 200  
Naperville, IL 60563  
Ph: 630.963.6026  
www.cecinco.com

**Civil & Environmental Consultants, Inc.**

**TRIFOX PROPERTIES, LLC**  
**LOTS 2 AND 3 THE LAUREL SUBDIVISION**  
**204 AND 212 WEST VAN BUREN AVENUE**  
**NAPERVILLE, ILLINOIS 60540**

**DEMOLITION PLAN**

DATE: APRIL 10, 2024 | DRAWN BY: JGC | CHECKED BY: JGC | APPROVED BY: JGC

DWG SCALE: 1"=20'

SHEET 6 OF 16

**C101**





**GRADING AND SWPPP NOTES:**

- ALL VEGETATIVE AND STRUCTURAL EROSION AND SEDIMENT CONTROL PRACTICES WILL BE CONSTRUCTED ACCORDING TO MINIMUM STANDARDS AND SPECIFICATION IN THE ILLINOIS URBAN MANUAL, LATEST EDITION.
- ALL GRADES DEPICTED ARE FINISHED GRADES. IN NON-PAVED AREAS, THE CONTRACTOR SHALL SUBTRACT 6 INCHES (0.5 FEET) TO ALLOW FOR TOPSOIL/MULCH MATERIAL PLACEMENT.
- THE CONTRACTOR SHALL PROVIDE INLET FILTER BASKETS IN ACCORDANCE WITH THE APPROVED EROSION CONTROL PLANS FOR ALL OPEN LID STRUCTURES TO MINIMIZE INTRUSION OF DEBRIS/SILT INTO THE STORM SEWER SYSTEM.
- THE ESTIMATED CONSTRUCTION SCHEDULE IS AS FOLLOWS:
 

GRADING	FALL	2024
PAVING	FALL	2025
GROUND STABILIZATION/SODDING	FALL	2025
LANDSCAPING	FALL	2025

LANDSCAPE MATERIALS SHALL BE INSTALLED AS SOON AS POSSIBLE TO STABILIZE SITE.

- SOIL EROSION AND SEDIMENTATION CONTROL MEASURES WILL BE INSPECTED WEEKLY AND AFTER EACH 1/2" RAINFALL EVENT OR MORE FREQUENTLY AS NECESSARY TO MAINTAIN THEIR FUNCTION.
- THE CONTRACTOR IS RESPONSIBLE FOR INSTALLATION OF ANY ADDITIONAL EROSION CONTROL MEASURES NECESSARY TO PREVENT EROSION AND SEDIMENTATION AS DETERMINED BY THE CITY OF NAPERVILLE.
- DURING DEWATERING OPERATIONS, WATER WILL BE PUMPED INTO SEDIMENT BASINS OR SILT TRAPS. CONCRETE TRUCKS SHALL NOT BE PERMITTED TO WASH OUT OR DISCHARGE SURPLUS CONCRETE OR DRUM WASH WATER ON SITE. SPECIFIC AREAS FOR THIS ACTIVITY SHALL BE DESIGNATED BY THE CONTRACTOR AND PROVIDED WITH ADEQUATE SILTATION BASINS AND OTHER FACILITIES TO ASSURE THAT DISCHARGE IS CONTAINED AND CLEANSED BEFORE ENTERING THE RECEIVING STORM SEWER SYSTEM.
- ALL ADJACENT STREETS SHOULD BE KEPT CLEAR OF MUD/DEBRIS. THE CONTRACTOR SHALL INSPECT THE STREETS DAILY AND CLEAN THEM AS NECESSARY.
- STOCKPILES OF SOIL AND OTHER BUILDING MATERIALS TO REMAIN IN PLACE MORE THAN THREE (3) DAYS SHALL BE FURNISHED WITH EROSION AND SEDIMENT CONTROL MEASURES (I.E. PERIMETER SILT FENCE). STOCK PILES, NOT BEING ACTIVELY WORKED AND TO REMAIN IN PLACE 14 DAYS OR MORE SHALL RECEIVE TEMPORARY SEEDING, STRAW MULCH WITH NETTING OR EROSION CONTROL BLANKET SHALL BE USED ON SIDE SLOPES.
- THE CONTRACTOR SHALL REVIEW THE PROPOSED GRADING PLAN AND TAKE NOTE WHERE PROPOSED CURB VARIES IN HEIGHT.

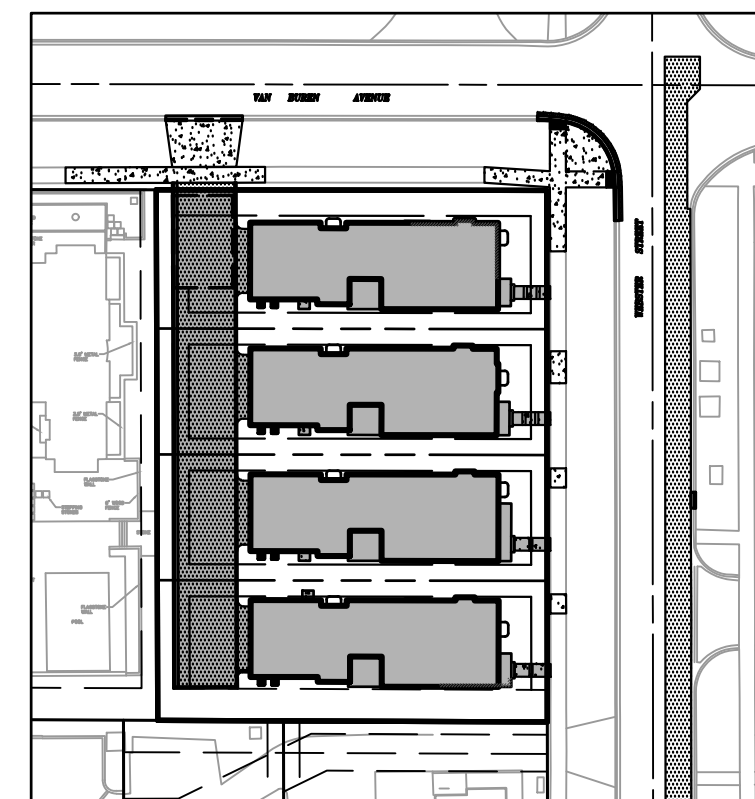
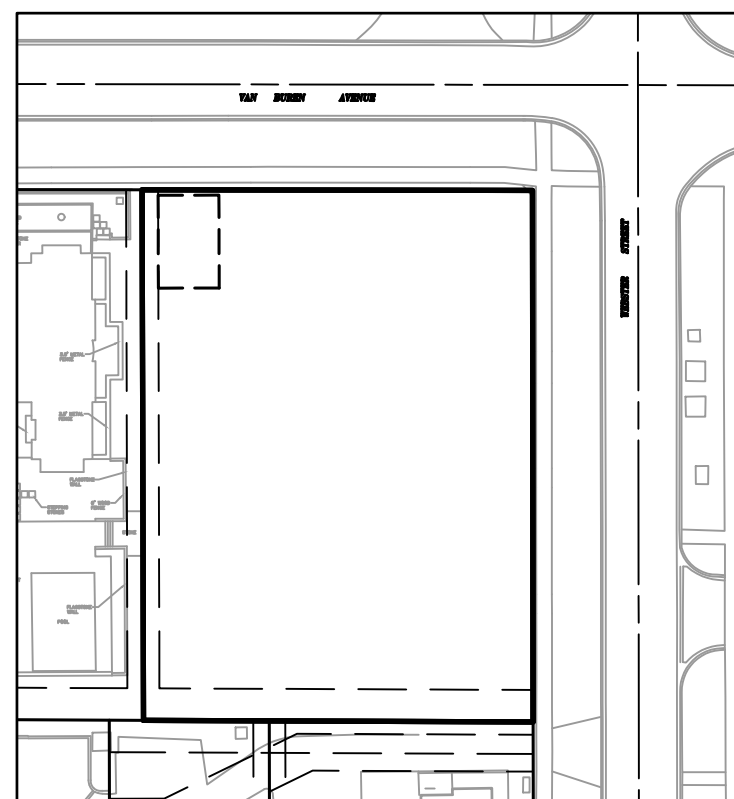

EXISTING PERVIOUS/IMPERVIOUS CONDITIONS  
LOTS 2 AND 3 THE LAUREL SUBDIVISION  
1"=60'

PROPOSED PERVIOUS/IMPERVIOUS CONDITIONS  
LOTS 2 AND 3 THE LAUREL SUBDIVISION  
1"=60'

PERVIOUS/IMPERVIOUS CALCULATIONS			
	IMPERVIOUS AREA	PERVIOUS AREA	PROJECT AREA
EXISTING (LOTS 2,3)	0 S.F.	20,213 S.F.	20,213 S.F.
AS-BUILT (LOT 1)	14,959 S.F.	8,730 S.F.	
PROPOSED (LOTS 2,3)	11,947 S.F.	8,266 S.F.	
TOTAL IMPERVIOUS	26,906 S.F.		

26,906 S.F. x 1.25 in. x (1FT./12IN.)= 2,803 CU.FT. OF RUNOFF  
SEE DRAWING NO. C500 FOR PCMP STORAGE VOLUME PROVIDED.

AS SHOWN ON DRAWING NO. C100 - EXISTING CONDITIONS, THE PRE-DEVELOPMENT IMPERVIOUS AREA OF THE LAUREL SUBDIVISION (PHASE I) IS 10,836 S.F. THE AS-BUILT IMPERVIOUS AREA OF LOT 1 LAUREL SUBDIVISION IS 14,959 S.F. THE PROPOSED IMPERVIOUS AREA OF LOTS 2 AND 3 THE LAUREL SUBDIVISION IS 11,947 S.F. SINCE THE TOTAL IMPERVIOUS AREA OF 26,906 S.F. (11,947+14,959) IS LESS THAN THE ALLOWABLE IMPERVIOUS AREA OF 35,835 S.F. (10,836+24,999), FORMALIZED DETENTION IS NOT REQUIRED.

**REFERENCE**

- EXISTING CONDITIONS ARE BASED UPON FIELD OBSERVATIONS MADE ON MARCH 4-5, 2024 BY CIVIL & ENVIRONMENTAL CONSULTANTS, INC.
- FIELD DATUM: US SURVEY FOOT, CITY OF NAPERVILLE DATUM NAVD 88.
- UNDERGROUND UTILITY INFORMATION SHOWN HEREON IS BASED UPON FIELD OBSERVATIONS, ATLAS MAPS PROVIDED BY THE CITY OF NAPERVILLE AND THOSE PUBLIC UTILITY COMPANIES OPERATING UNDER FRANCHISE OR CONTRACT WITH THE CITY OF NAPERVILLE.

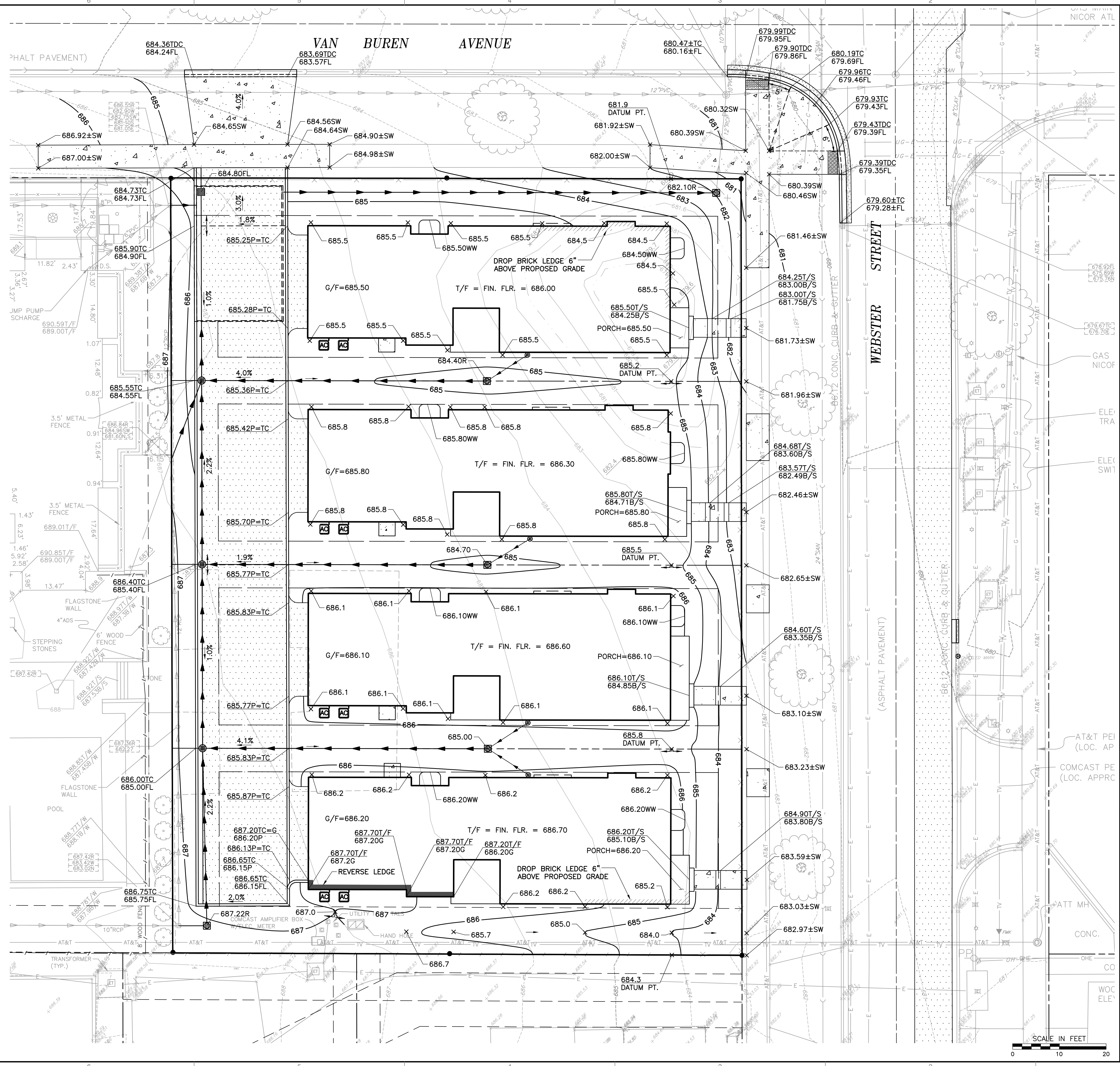

**REVISION RECORD**

NO.	DATE	DESCRIPTION
1	04/10/2024	REVISED PER CITY REVIEW DATED 04/08/2024
2	04/08/2024	REVISED PER CITY REVIEW DATED 04/08/2024

1230 East Diehl Road  
Suite 200  
Naperville, IL 60563  
Ph: 630.963.6026  
www.cecinco.com

**C&E**  
Civil & Environmental  
Consultants, Inc.

**TRIFOX PROPERTIES, LLC**  
LOTS 2 AND 3 THE LAUREL SUBDIVISION  
204 AND 212 WEST VAN BUREN AVENUE  
NAPERVILLE, ILLINOIS 60540

**GRADING PLAN**

DATE: APRIL 10, 2024  
DRAWN BY: JGC  
PROJECT NO: 341-027  
APPROVED BY: JGC

DRAWING NO: **C300**

SHEET 8 OF 16

A:\140-2021\141-0271-C000\141-0271-C000.mxd (1/10) LS (6/16/2024) - LF 6/16/2024 8:00 AM





**UTILITY PLAN NOTES:**

- THE PROPOSED SANITARY SERVICES SHALL BE 6" PVC SDR 26 @ 1.00% MINIMUM WITH CLEANOUTS 5' EAST OF THE EAST FACE OF BUILDING. THE SERVICE SHALL CROSS BENEATH THE EXISTING T&T DUCT BANK AND RISER INTO THE EXISTING 24-INCH SANITARY SEWER. ALL RESIDENCES HAVE OVERHEAD SEWERS.
- THE PROPOSED WATER SERVICES SHALL BE 1-1/2" TYPE "K" COPPER PUSHED FROM THE B-BOX EAST TO THE PROPOSED 8-INCH WATERMAIN. THE CONTRACTOR SHALL NOTE THE DEPTH OF THE EXISTING AT&T DUCT BANK WHEN INSTALLING THE SANITARY SERVICES TO FACILITATE WATER SERVICE INSTALLATION.
- THE PROPOSED 8-INCH VALVES SHALL BE PRESSURE CONNECTED TO EXISTING 12-INCH WATERMANS. THE CONTRACTOR SHALL VERIFY THAT THE PROPOSED VALVE LOCATIONS ARE ACCURATE.
- WHERE SUMP PUMP CONNECTIONS ARE TO CONNECT TO PROPOSED DRAINAGE STRUCTURES, A 6" PVC SDR26 STUB SHALL BE CAST INTO THE STRUCTURE AT A MINIMUM DEPTH OF 2.4 FEET (RIM-INVERT). PROVIDE WATERTIGHT PLUG ON STUB.
- THE FINAL LOCATION OF THE PROPOSED FIRE HYDRANT SHALL BE DETERMINED ONCE EXISTING UTILITIES HAVE BEEN LOCATED IN THE FIELD.
- ALL PROPOSED UTILITY CROSSINGS WITH EXISTING UTILITIES SHALL BE VERIFIED IN THE FIELD BY THE CONTRACTOR PRIOR TO BEGINNING CONSTRUCTION.
- "\*" INDICATES STORM SEWER TO BE CONSTRUCTED WITH PREFORMED FLEXIBLE RUBBER GASKETS. JOINTS SHALL CONFORM TO THE SPECIFICATIONS OUTLINED IN ASTM C-361 OR C443.
- ALL PROPOSED DUCTILE IRON UTILITIES, INCLUDING FITTINGS, SHALL BE POLYWRAPPED.
- ALL BENDS SHALL BE PROVIDED WITH "MEGA-LUG" TYPE FLANGES AND SHALL HAVE PROPER BLOCKAGE.
- THE CONTRACTOR SHALL PROVIDE INLET FILTER BASKETS BENEATH ALL OPEN LID STRUCTURES TO MINIMIZE INTRUSION OF DEBRIS/SILT INTO THE STORM SEWER SYSTEM.
- UPON COMPLETION OF THE UTILITY INSTALLATIONS, THE PUBLIC RIGHT OF WAY SHALL BE RESTORED TO ITS ORIGINAL CONDITION. THIS SHALL INCLUDE BUT NOT BE LIMITED TO 6" INCH TOPSOIL PLACEMENT, SOD AND SIDEWALK INSTALLATION.
- THE CONTRACTOR SHALL REVIEW ALL EXISTING UTILITY REMOVALS/PROPOSED UTILITY INSTALLATIONS (INCLUDING DRY UTILITIES) WHICH MAY REQUIRE PAVEMENT REMOVAL, TEMPORARY PATCHING AND TRENCH BACKFILL.
- FOR THE WEBSTER STREET 8-INCH WATERMAIN PROFILE, SEE SHEET C502.
- OFFSETS FOR ALL STRUCTURES LOCATED IN THE CURBLINE ARE TO THE BACK OF CURB, OFFSETS FOR ALL OTHER STRUCTURES ARE TO THE CENTER OF STRUCTURE.

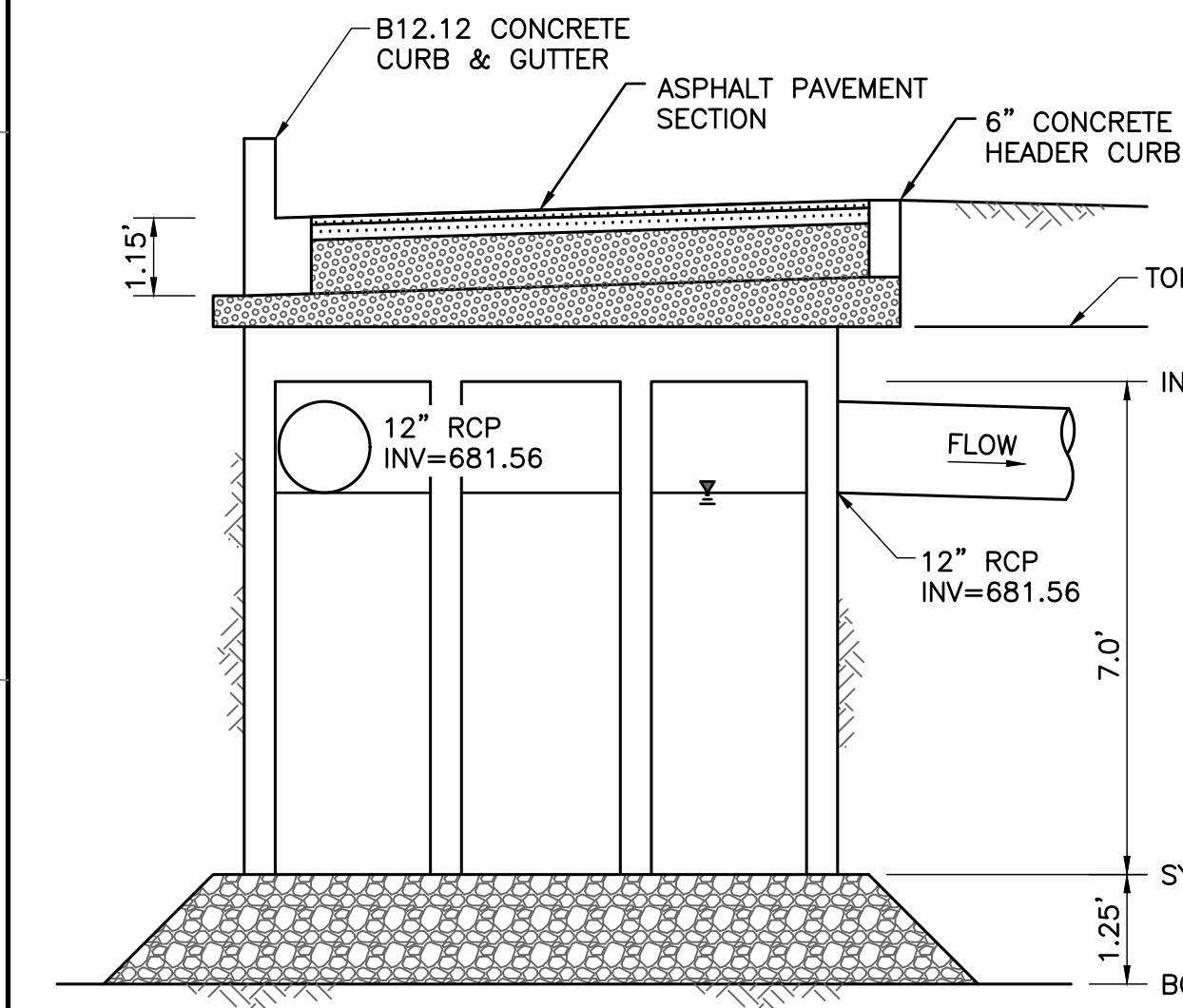

**STORMTRAP SYSTEM FOR POST CONSTRUCTION BEST MANAGEMENT PRACTICES (PCBMP) SECTION A-A**  
N.T.S.

- PCBMP VOLUME CALCULATIONS:**
- TOTAL PCBMP STORAGE REQUIRED = 2,803 CUBIC FEET.
  - PCBMP STORAGE PROVIDED = 2,806 CUBIC FEET. (ELEV 681.56 - ELEV 675.90, 100% IN SYSTEM)
  - PCBMP STORAGE PROVIDED = 326 CUBIC FEET. 1.25' x 33' x 22' x 0.36' (VOID)
  - TOTAL PCBMP STORAGE PROVIDED = 3,129 CUBIC FEET.

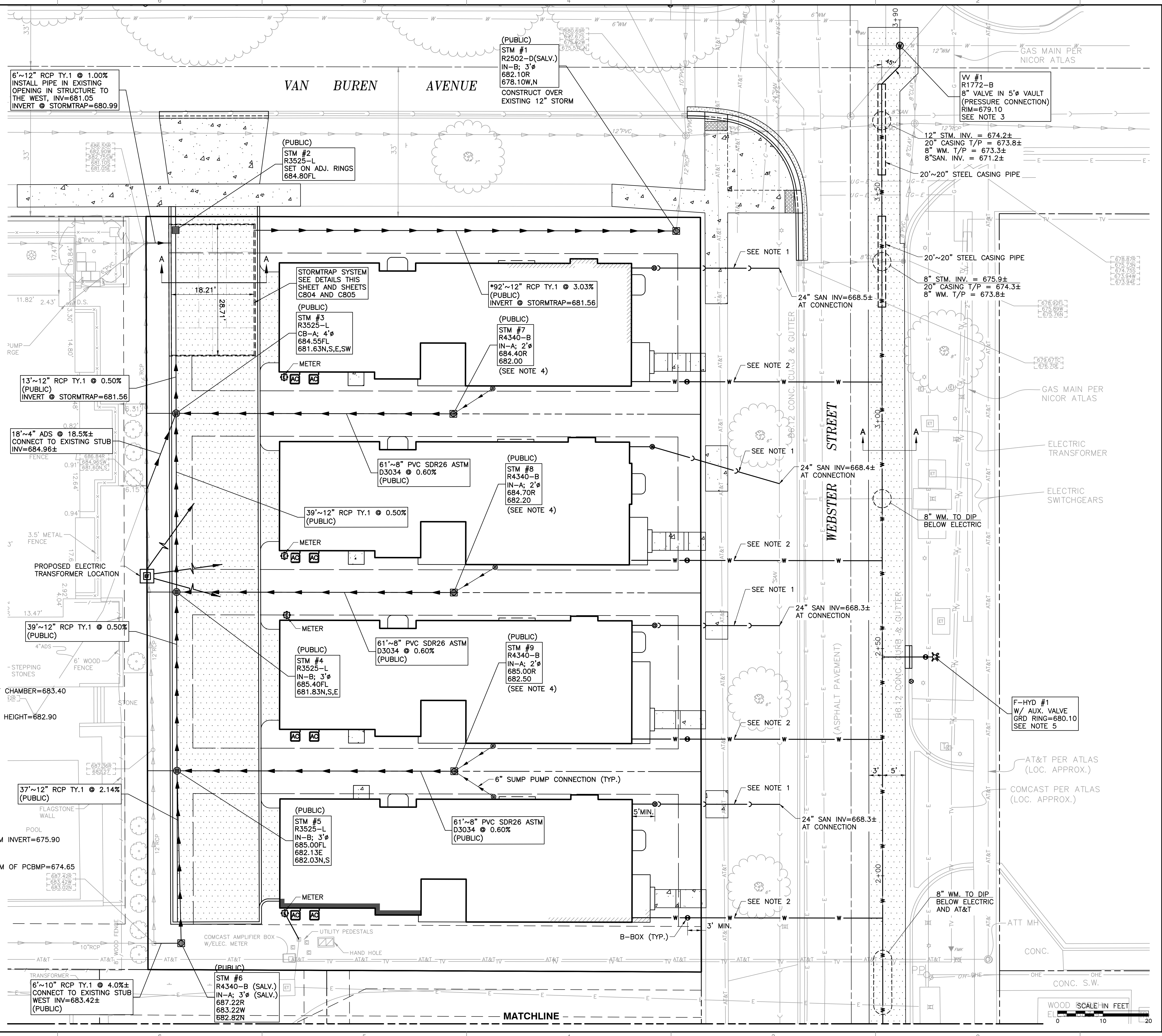

**REVISION RECORD**

NO.	DATE	DESCRIPTION
1	04/10/2024	REVISED PER CITY REVIEW DATED 04/09/2024
2	04/24/2024	REVISED PER CITY REVIEW DATED 04/24/2024

1230 East Diehl Road  
Suite 200  
Naperville, IL 60563  
Ph: 630.963.6026  
www.cecinc.com

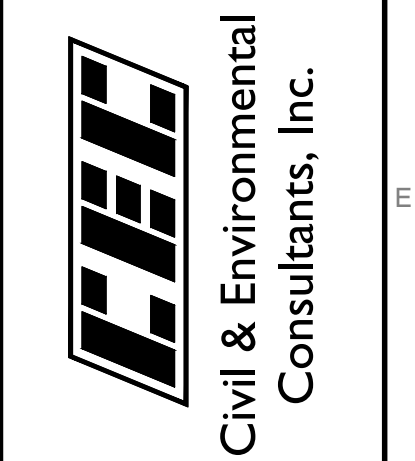

**TRIFOX PROPERTIES, LLC**  
**LOTS 2 AND 3 THE LAUREL SUBDIVISION**  
**204 AND 212 WEST VAN BUREN AVENUE**  
**NAPERVILLE, ILLINOIS 60540**

**UTILITY PLAN - 1**

DATE:	DRAWN BY:	MAJ	JGC
APRIL 10, 2024			
PROJECT NO.:	CHECKED BY:	JGC	JGC
11-10			
APPROVED BY:			



**CITY OF NAPERVILLE**  
Address: Lot 2-3 Laurel  
Last Revision Date: 6/6/24  
Approval Date: 6/21/24

**ELEVATION - ECCENTRIC**      **ELEVATION - CONCENTRIC**

**ALTERNATE BOTTOM SLAB**

DATE	REVISIONS	INLET - TYPE B
1-1-21	Revised per. in. walls.	STANDARD 602306-03
1-1-22	Added max. steel to height.	
1-1-22	Revised general notes.	
1-1-22	Revised unit to height.	
1-1-22	Revised unit to height.	

**GENERAL NOTES**

Minimum slab shall be constructed with a thickness of 6" for 4" riser, 8" for 6" riser, 10" for 8" riser and 12" for 10" riser in each direction with a maximum depth of 12" (200).

Bottom slab may be connected to the riser as described in the following manner: only a single row of reinforcement around the perimeter may be utilized.

See Standard 60303 for optional Precast Reinforced Concrete for Basins. All dimensions are in inches (millimeters) unless otherwise shown.

**SECTION A-A CAST FRAME GRAY IRON**  
WT. 250 lbs.

**SECTION B-B CAST OPEN LID**  
LID WT. 25 lbs.

**SECTION D-D GRAY IRON LID**  
WT. 150 lbs.

**SECTION D-D OF DUCTILE IRON LID**  
WT. 125 lbs.

**NOTES:**

- FRAME AND GRATE (LID) SHALL BE NEENAH R-2502 FOR OPEN GRATES, R-1772 FOR CLOSED LIDS; EAST JORDAN 1022-2 WITH M-1 GRATE OR TYPE A SOLID COVER, OR EQUAL APPROVED BY THE CITY ENGINEER.
- ALL LIDS AND COVERS SHALL HAVE MACHINED SURFACES AND SEATS.
- ALL CASTINGS SHALL BE SHOP PAINTED WITH AN ASPHALTIC BASE PAINT.
- ALL CASTINGS SHALL INCLUDE "DUMP NO WASTE, DRAINS TO RIVER".

**City of Naperville STANDARD DETAIL**      **FRAME & LID OR GRATE**      **STORM 10**  
REVISED: 05/15/2015      SHEET 1 OF 1      **290.10**

**CASTING AS SPECIFIED**

**PREFORMED ADJUSTING RINGS** (12" MAX. ADJUSTMENT) CONCRETE RINGS MAY NOT BE USED

**ALTERNATE FLAT SLAB TOP** (SEE STANDARD DETAIL STORM 290.03)

**30° ECCENTRIC CONE SECTION**

**PIPE LENGTH**

**MORTAR COLLAR (TYP.)**

**PLAN ELEVATION**

**DRAIN HOLE (TYP.)** (SEE NOTE)

**PRECAST REINF. CONC. SECTIONS**

**SELECT GRANULAR MATERIAL, CA-11**

**6" MIN. BEDDING**

**PRECAST REINF. CONC. BOTTOM WITH INTEGRAL SIDEWALL**

**NOTE:**

A MINIMUM OF 4 PRECAST OR DRILLED 1" DIAMETER HOLES SHALL BE PROVIDED WITHIN 1' OF THE LOWEST PIPE INVERT. THE HOLES SHALL BE DISTRIBUTED EQUIDISTANT AROUND THE PERIMETER OF THE STRUCTURE. A 1' BY 1' SQUARE OF UNDERDRAIN FILTER CLOTH MATERIAL SHALL BE FIXED OVER EACH DRAIN HOLE ON THE OUTSIDE OF THE STRUCTURE WITH MASTIC MATERIAL TO PREVENT SLIPPAGE DURING BACKFILLING.

**City of Naperville STANDARD DETAIL**      **CATCH BASIN - TYPE A**      **STORM 2**  
REVISED: 08/01/2018      SHEET 1 OF 1      **290.02**

**PLAN**

**SECTION B-B**

**NOTE:**

A MINIMUM OF 4 PRECAST OR DRILLED 1" DIAMETER HOLES SHALL BE PROVIDED WITHIN 1' OF THE LOWEST PIPE INVERT. THE HOLES SHALL BE DISTRIBUTED EQUIDISTANT AROUND THE PERIMETER OF THE STRUCTURE. A 1' BY 1' SQUARE OF UNDERDRAIN FILTER CLOTH MATERIAL SHALL BE FIXED OVER EACH DRAIN HOLE ON THE OUTSIDE OF THE STRUCTURE WITH MASTIC MATERIAL TO PREVENT SLIPPAGE DURING BACKFILLING.

**City of Naperville STANDARD DETAIL**      **CAST IRON STEPS**      **STORM 6**  
REVISED: 01/01/2013      SHEET 1 OF 1      **290.06**

**PLAN (WELDED WIRE FABRIC)**

**PLAN (REINFORCEMENT BARS)**

**SECTION A-A**

**SECTION B-B**

D	T	D <sub>1</sub>	REINFORCEMENT "A" W.W.F. EACH DIRECTION	OR BAR SIZE	#4 Bar C LENGTH	#4 Bar C RADIUS
3"	3"	6"	0.20 SQ. INCH/FT.	#4	48"	19"
4"	4"	5"	0.35 SQ. INCH/FT.	#5	54"	26"
5"	5"	6"	0.35 SQ. INCH/FT.	#5	60"	32"

**NOTE:** ALL DIMENSIONS ARE IN INCHES UNLESS OTHERWISE SHOWN

**City of Naperville STANDARD DETAIL**      **FLAT SLAB TOP PRECAST REINFORCED CONCRETE**      **STORM 3**  
REVISED: 01/01/2013      SHEET 1 OF 1      **290.03**

**PLAN**

**SECTION A-A**

**NOTES:**

- BEEHIVE GRATE SHALL BE NEENAH R4340B, EAST JORDAN 6527, OR EQUAL APPROVED BY THE CITY ENGINEER.
- ALL CASTINGS SHALL BE SHOP PAINTED WITH AN ASPHALTIC BASE PAINT.
- ALL CASTINGS SHALL INCLUDE "DUMP NO WASTE, DRAINS TO RIVER".

**City of Naperville STANDARD DETAIL**      **BEEHIVE GRATE**      **STORM 14**  
REVISED: 05/15/2015      SHEET 1 OF 1      **290.14**

**CASTING AS SPECIFIED**

**PREFORMED ADJUSTING RINGS** (12" MAX. ADJUSTMENT) CONCRETE RINGS MAY NOT BE USED

**DRAIN HOLE (TYP.)** (SEE NOTE)

**MORTAR COLLAR (TYP.)**

**PIPE AS SPECIFIED**

**PRECAST REINF. CONC. INLET WITH INTEGRAL BOTTOM AND SIDE WALL**

**SELECT GRANULAR BEDDING, CA-11, 6" MIN.**

**NOTE:**

IN PAVED AREAS A MINIMUM OF 4 PRECAST OR DRILLED 1" DIAMETER HOLES SHALL BE PROVIDED WITHIN 1' OF THE LOWEST PIPE INVERT. THE HOLES SHALL BE DISTRIBUTED EQUIDISTANT AROUND THE PERIMETER OF THE STRUCTURE. A 1' BY 1' SQUARE OF UNDERDRAIN FILTER CLOTH MATERIAL SHALL BE FIXED OVER EACH DRAIN HOLE ON THE OUTSIDE OF THE STRUCTURE WITH MASTIC MATERIAL TO PREVENT SLIPPAGE DURING BACKFILLING.

**City of Naperville STANDARD DETAIL**      **INLET - TYPE A**      **STORM 5**  
REVISED: 08/01/2018      SHEET 1 OF 1      **290.05**

**2 SAFETY BARS**

**CAST FRAME AND GRATE**

**NOTE:**

- FRAME AND GRATE SHALL BE NEENAH R-3525-L, EAST JORDAN 5120, OR EQUAL APPROVED BY THE CITY ENGINEER.
- ALL CASTING SHALL BE SHOP PAINTED WITH AN ASPHALTIC BASE PAINT.
- ALL CASTINGS SHALL INCLUDE "DUMP NO WASTE, DRAINS TO RIVER".

**City of Naperville STANDARD DETAIL**      **FRAME & GRATE FOR B-6.12 CURB & GUTTER (DEPRESSED)**      **STORM 12**  
REVISED: 05/15/2015      SHEET 1 OF 1      **290.12**

**SUMP PUMP DISCHARGE PIPE**

**PVC ELBOW (TYP.)**

**4" MIN. AIR GAP**

**4'-6" TYP.**

**12" MIN.**

**MIN. SLOPE 0.5%**

**4'-6" DIA. SUBSURFACE DRAIN PIPE CONNECTED TO STRUCTURE (SEE STANDARD DETAIL 290.31)**

**City of Naperville STANDARD DETAIL**      **SUMP PUMP CONNECTION**      **STORM 30**  
REVISED: 01/01/2013      SHEET 1 OF 1      **290.30**

**REVISION RECORD**

NO.	DATE	DESCRIPTION
1.	04/10/2024	NO REVISION THIS SHEET
2.	04/10/2024	NO REVISION THIS SHEET
3.	04/10/2024	NO REVISION THIS SHEET

**1230 East Diehl Road**  
Suite 200  
Naperville, IL 60563  
Ph: 630.963.6026  
www.cecinco.com

**TRIFOX PROPERTIES, LLC**  
**LOTS 2 AND 3 THE LAUREL SUBDIVISION**  
**204 AND 212 WEST VAN BUREN AVENUE**  
**NAPERVILLE, ILLINOIS 60540**

**DETAILS - 1**

DATE:	MAJ	JGC
APRIL 10, 2024	[DRAWN BY]	[CHECKED BY]
DWS SCALE:	NOT TO SCALE	341-027
PROJECT NO:		
APPROVED BY:		

DRAWING NO. **C800**

SHEET 11 OF 16

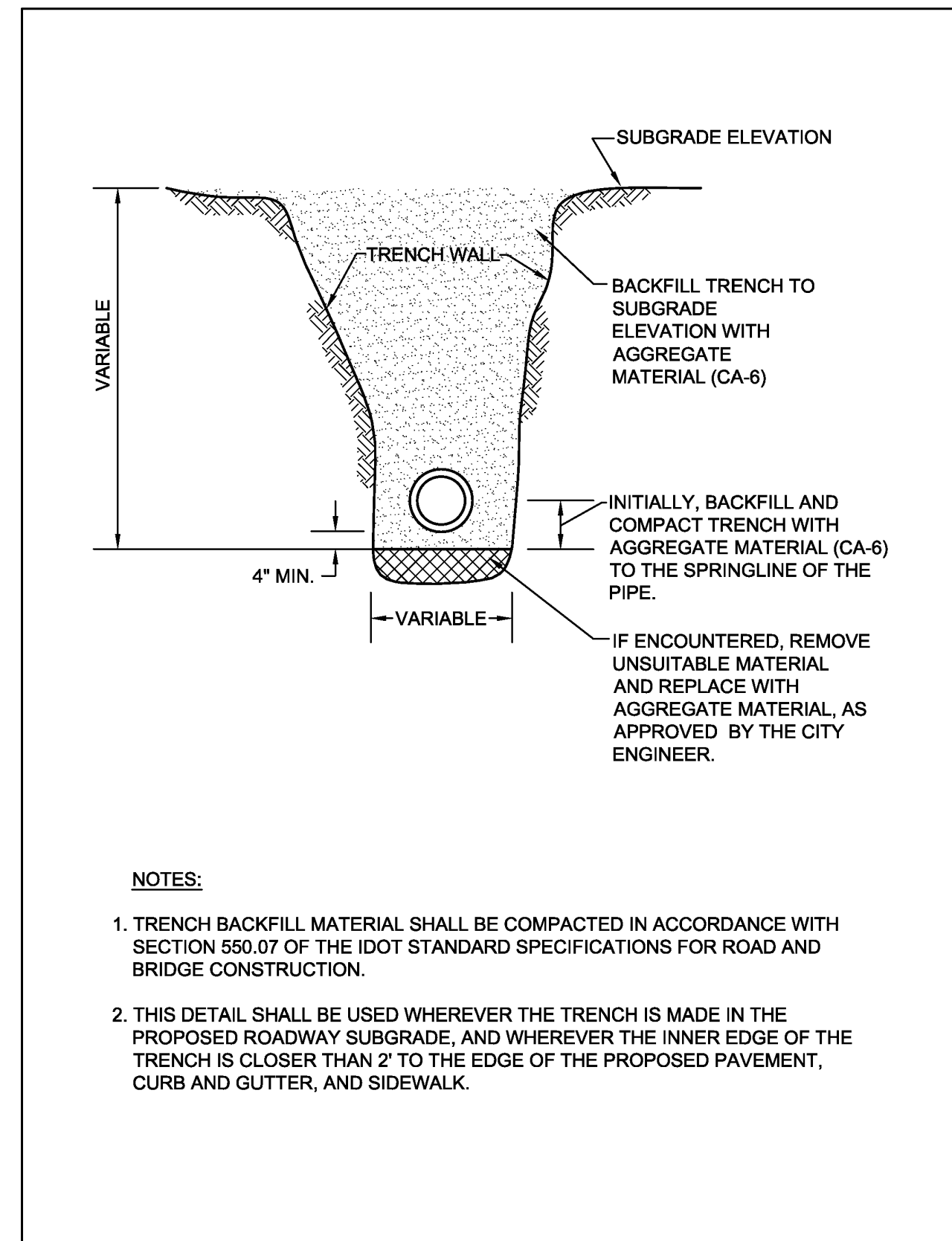

City of Naperville  
**STANDARD DETAIL**  
**STORM SEWER TRENCH SECTION IN PAVED AREAS**  
 REVISD: 01/01/2013 SHEET 1 OF 1 **290.20**  
 STORM 20

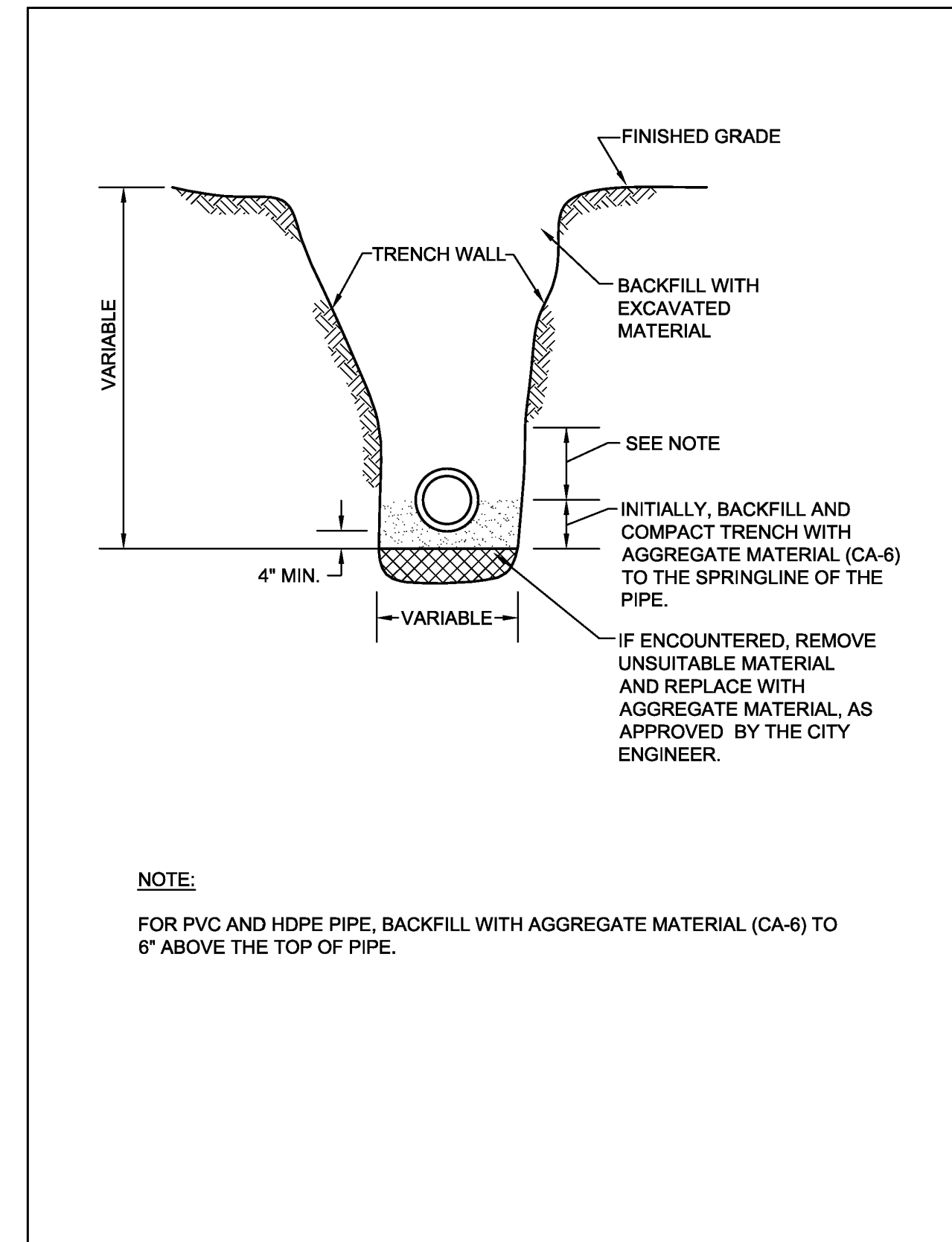

City of Naperville  
**STANDARD DETAIL**  
**STORM SEWER TRENCH SECTION IN NON-PAVED AREAS**  
 REVISD: 01/01/2013 SHEET 1 OF 1 **290.21**  
 STORM 21

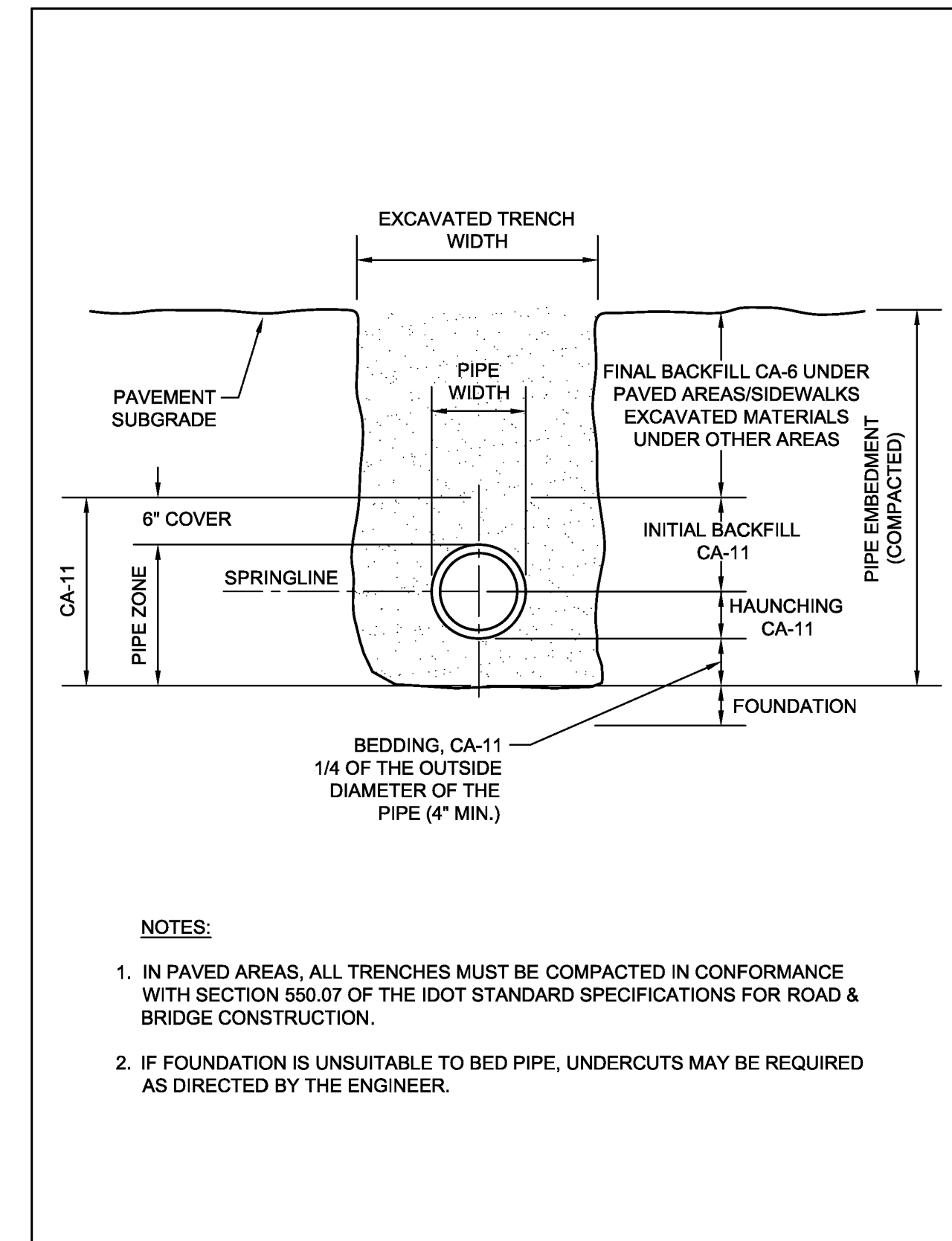

City of Naperville  
**STANDARD DETAIL**  
**TRENCH SECTION FOR PVC PIPE**  
 REVISD: 01/01/2013 SHEET 1 OF 1 **390.10**  
 SANITARY 10

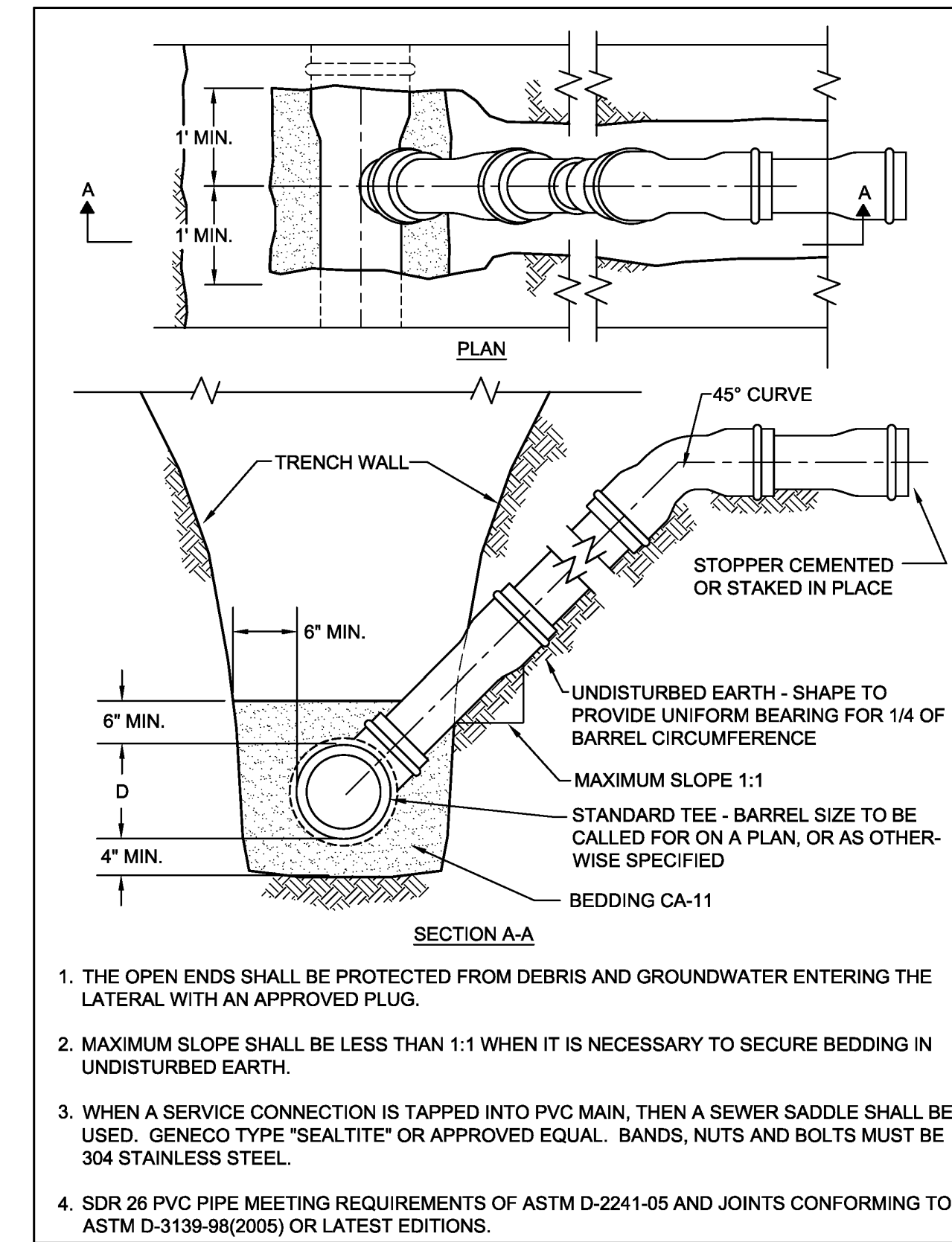

City of Naperville  
**STANDARD DETAIL**  
**RISE FOR SERVICE LATERAL**  
 REVISD: 01/01/2013 SHEET 1 OF 1 **390.20**  
 SANITARY 20

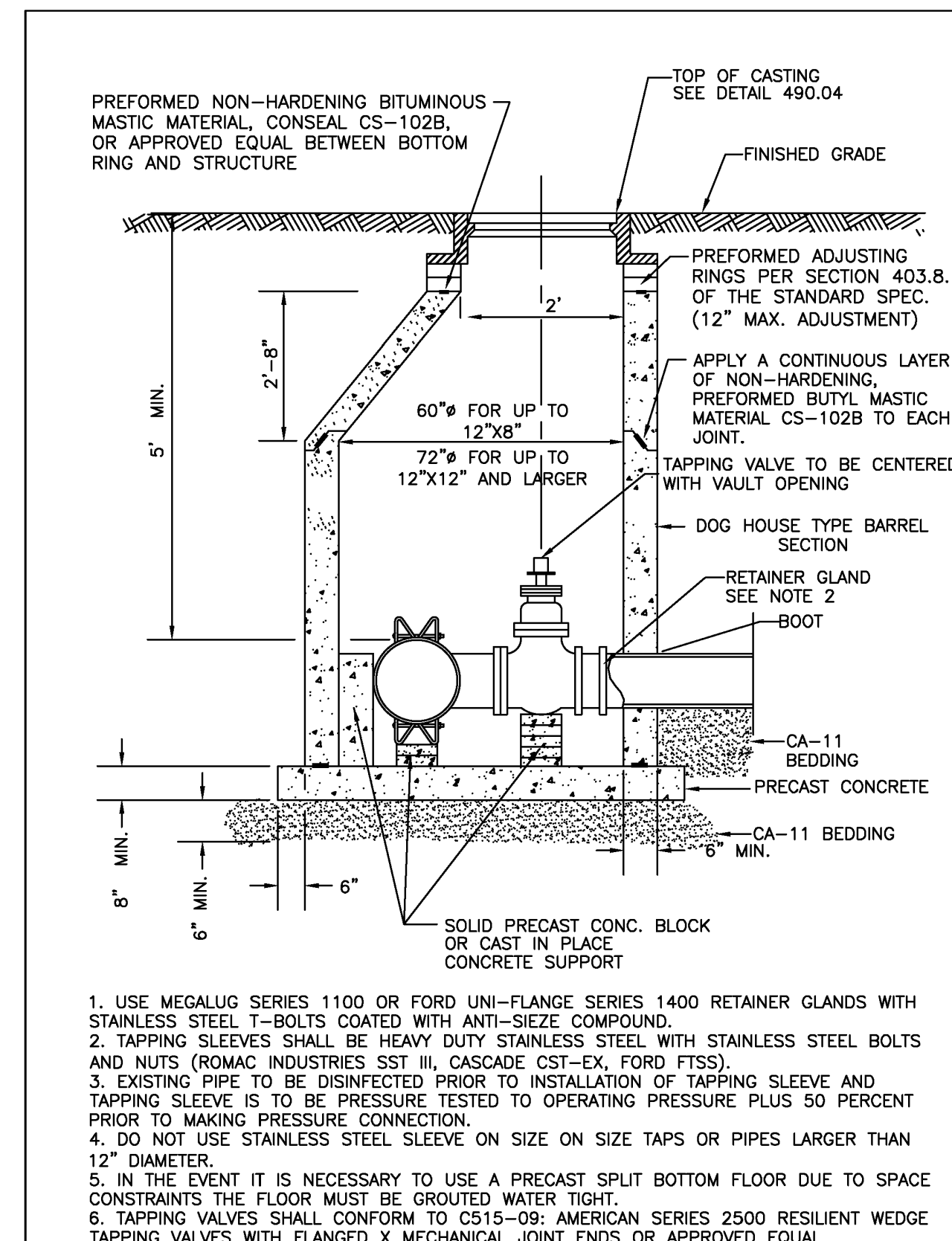

City of Naperville  
**STANDARD DETAIL**  
**VALVE VAULT WITH STAINLESS STEEL SLEEVE PRESSURE TAP**  
 REVISD: 01/01/2013 SHEET 1 OF 1 **490.03**  
 WATER 3

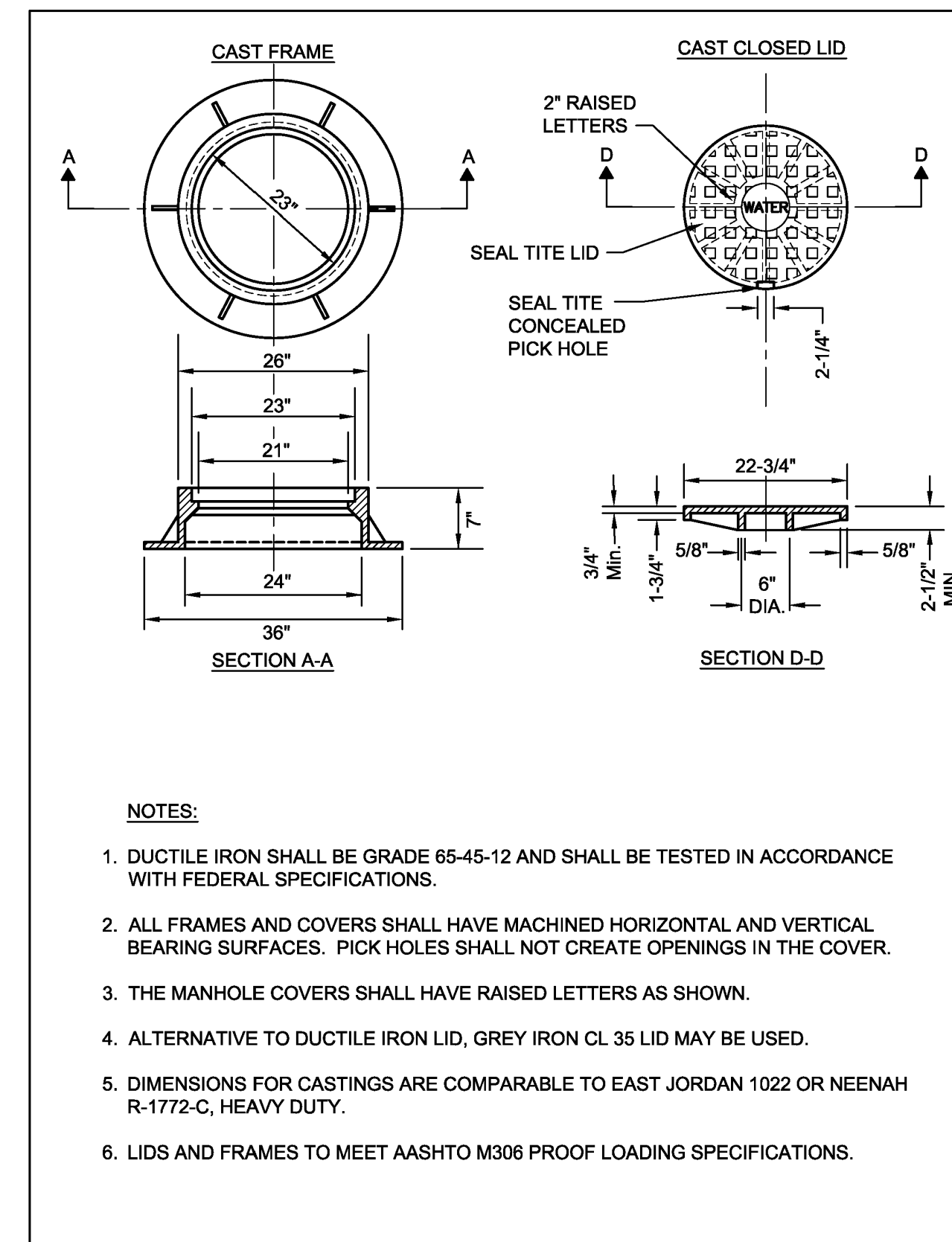

City of Naperville  
**STANDARD DETAIL**  
**VALVE VAULT - FRAME & COVER**  
 REVISD: 01/01/2013 SHEET 1 OF 1 **490.04**  
 WATER 4

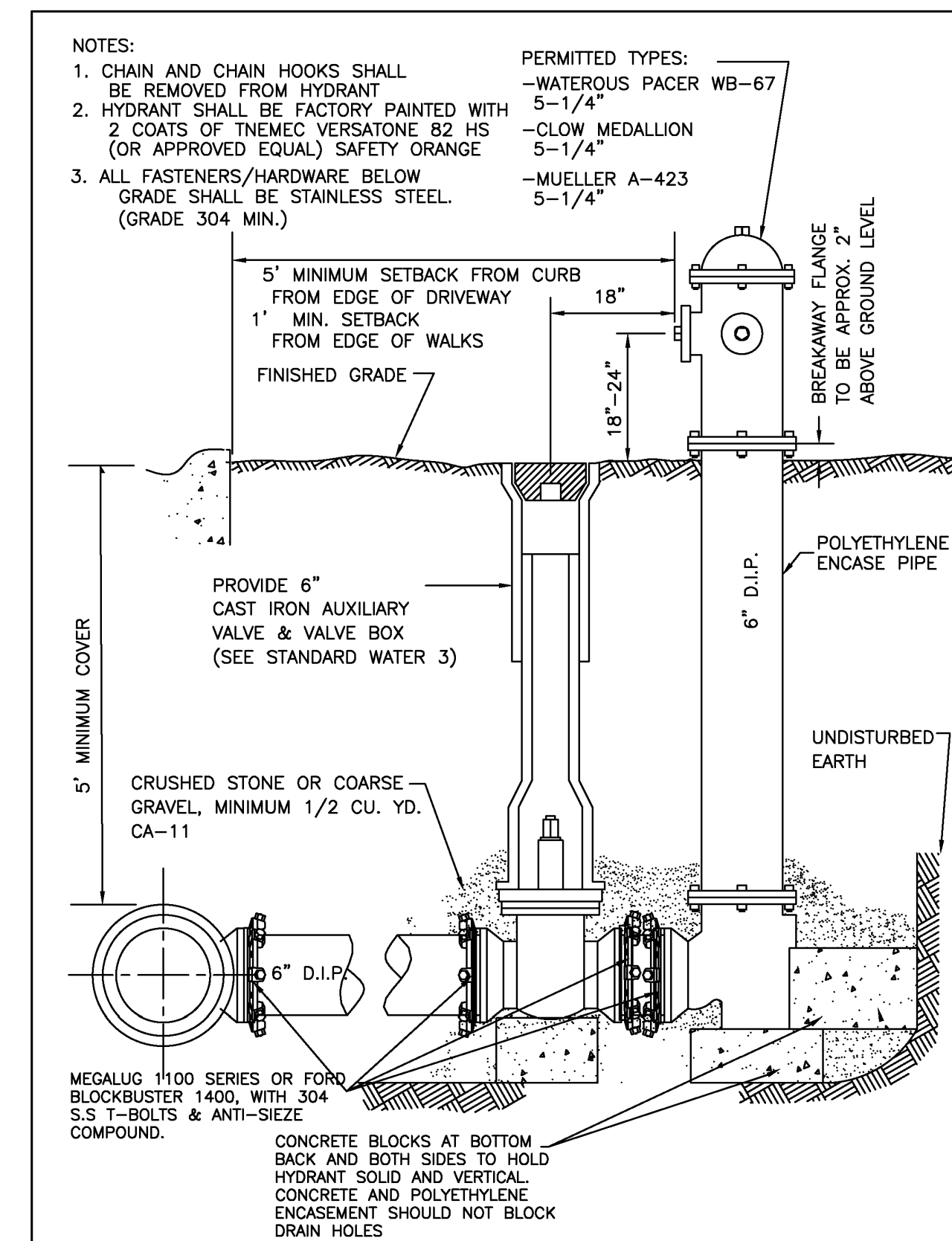

City of Naperville  
**STANDARD DETAIL**  
**HYDRANT**  
 REVISD: 05/19/2015 SHEET 1 OF 1 **490.06**  
 WATER 6

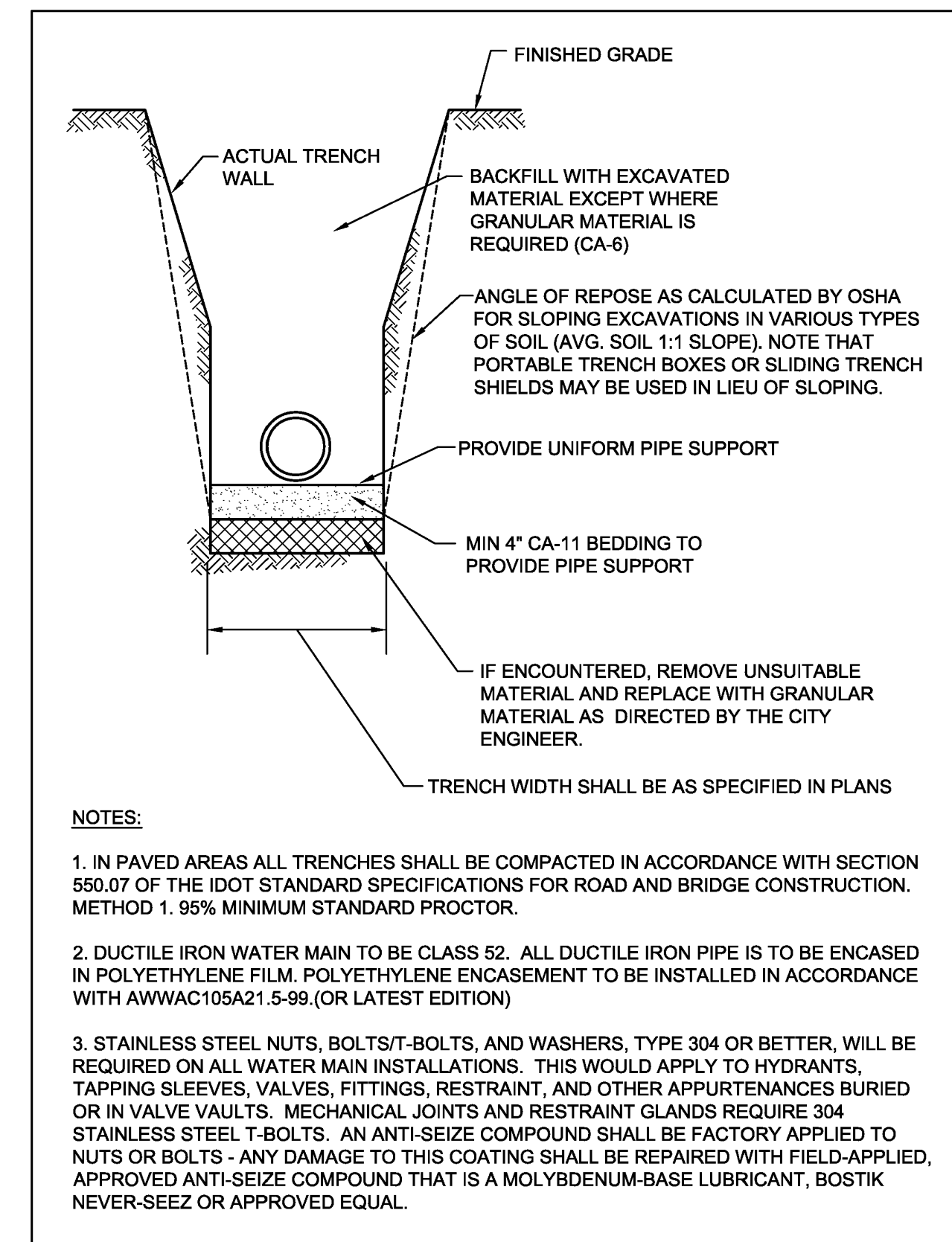

City of Naperville  
**STANDARD DETAIL**  
**WATER MAIN TRENCH SECTION**  
 REVISD: 01/01/2013 SHEET 1 OF 1 **490.10**  
 WATER 10

NO.	DATE	DESCRIPTION
1.	06/17/2024	NO REVISION THIS SHEET
2.	06/06/2024	NO REVISION THIS SHEET

1230 East Diehl Road  
 Suite 200  
 Naperville, IL 60563  
 Ph: 630.963.6026  
 www.cecin.com



Civil & Environmental Consultants, Inc.

**TRIFOX PROPERTIEZ, LLC**  
**LOTS 2 AND 3 THE LAUREL SUBDIVISION**  
**204 AND 212 WEST VAN BUREN AVENUE**  
**NAPERVILLE, ILLINOIS 60540**

**DETAILS - 2**

DATE:	APRIL 10, 2024	DRAWN BY:	MAJ
DWS SCALE:	NOT TO SCALE	CHECKED BY:	JGC
PROJECT NO.:	341-027	APPROVED BY:	JGC

DRAWING NO. **C801**

SHEET 12 OF 16

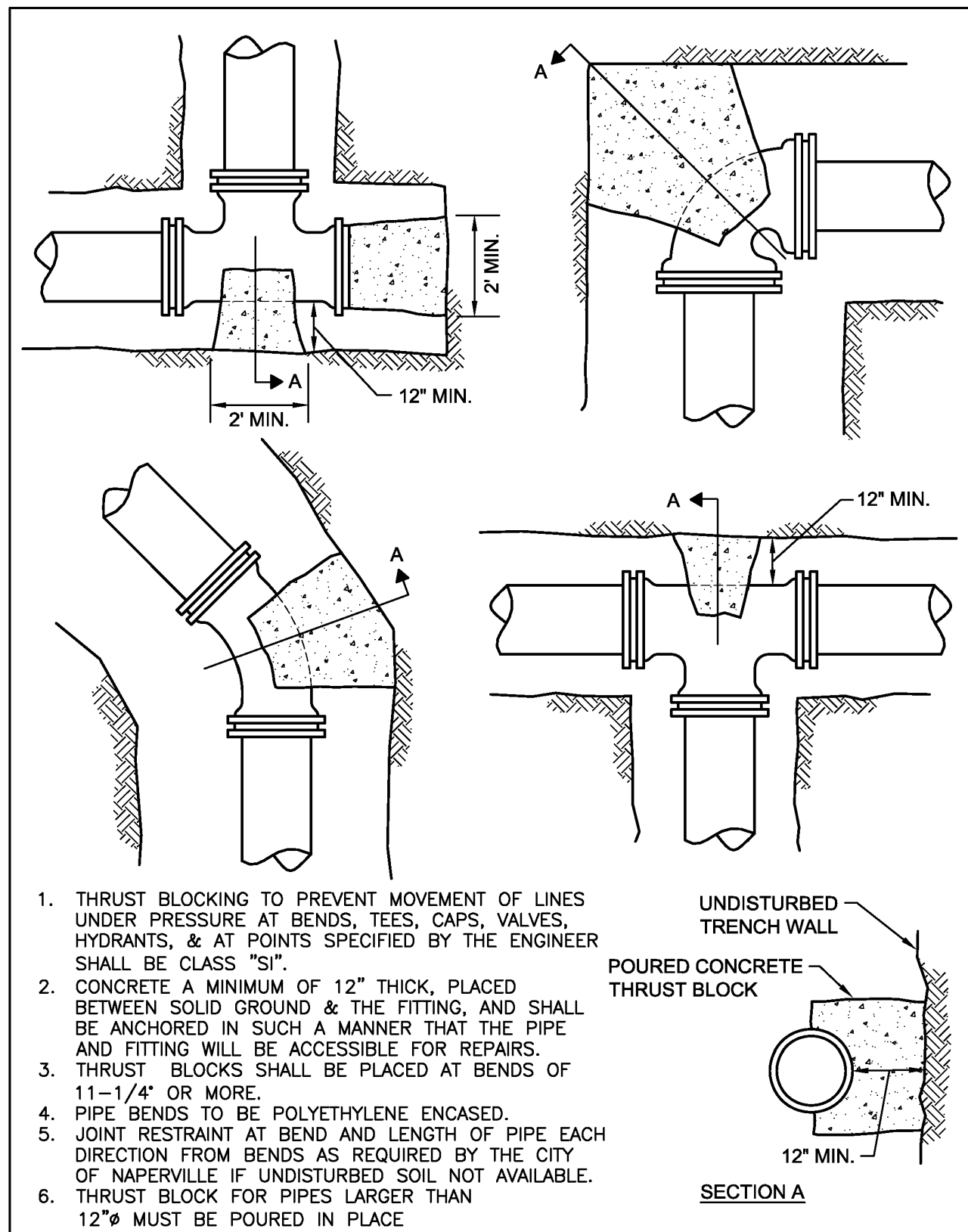

**City of Naperville STANDARD DETAIL**  
**THRUST BLOCK**  
 WATER 11  
**490.11**  
 REVISED: 05/15/2015 SHEET 1 OF 1

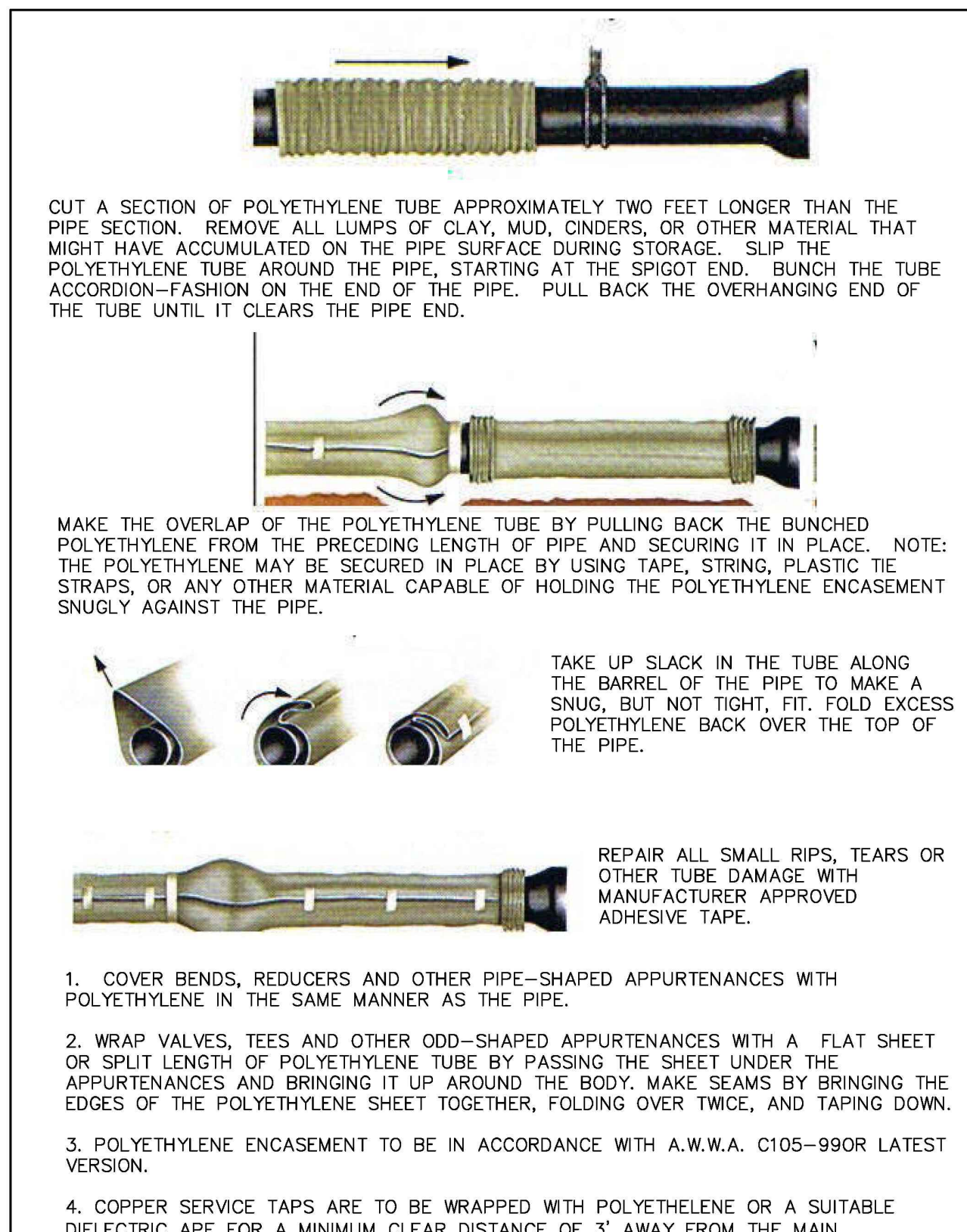

**City of Naperville STANDARD DETAIL**  
**POLYETHYLENE ENCASUREMENT**  
 WATER 15  
**490.15**  
 REVISED: 01/01/2013 SHEET 1 OF 1

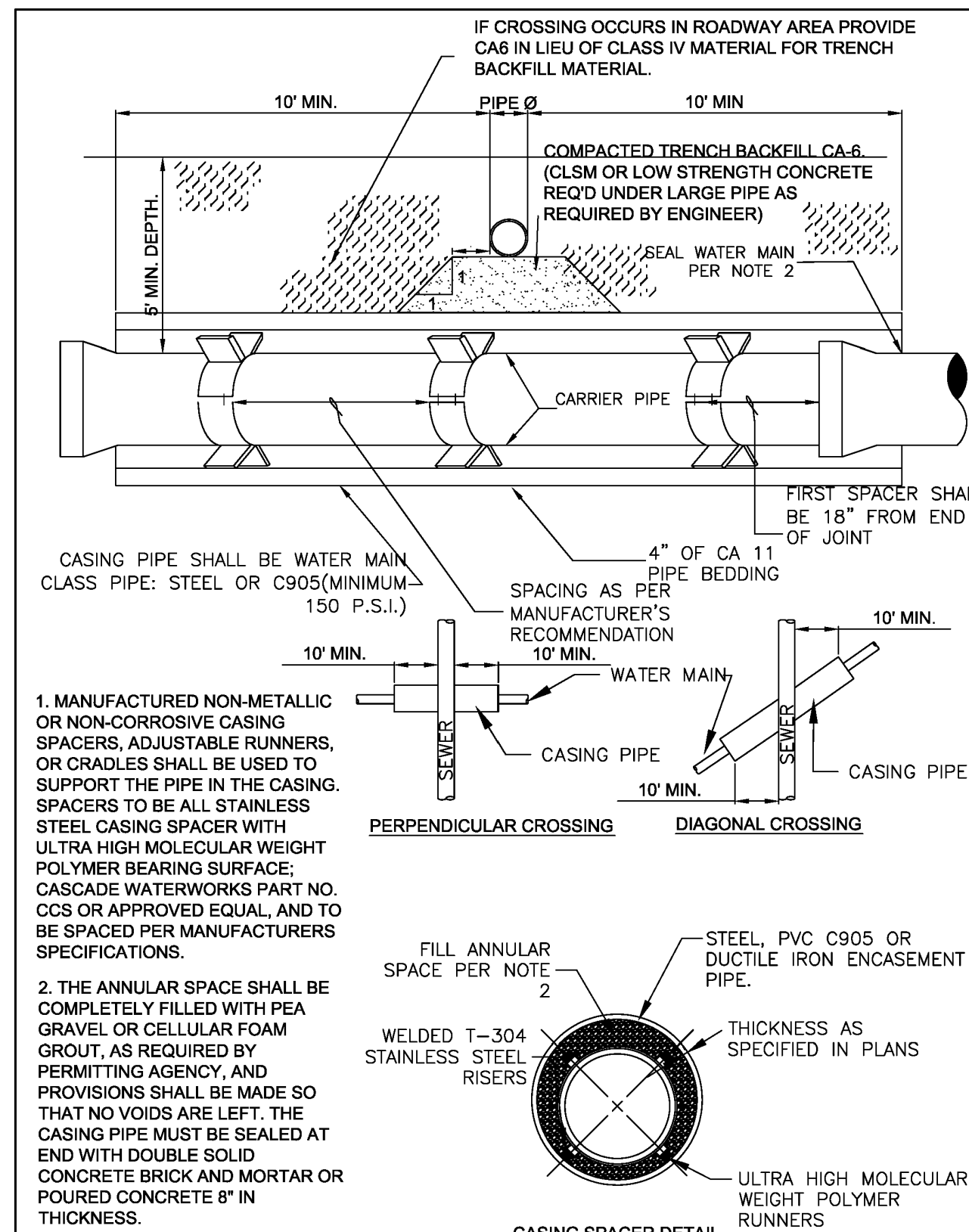

**City of Naperville STANDARD DETAIL**  
**WATER MAIN CASING PIPE**  
 WATER 16  
**490.16**  
 REVISED: 01/01/2013 SHEET 1 OF 1

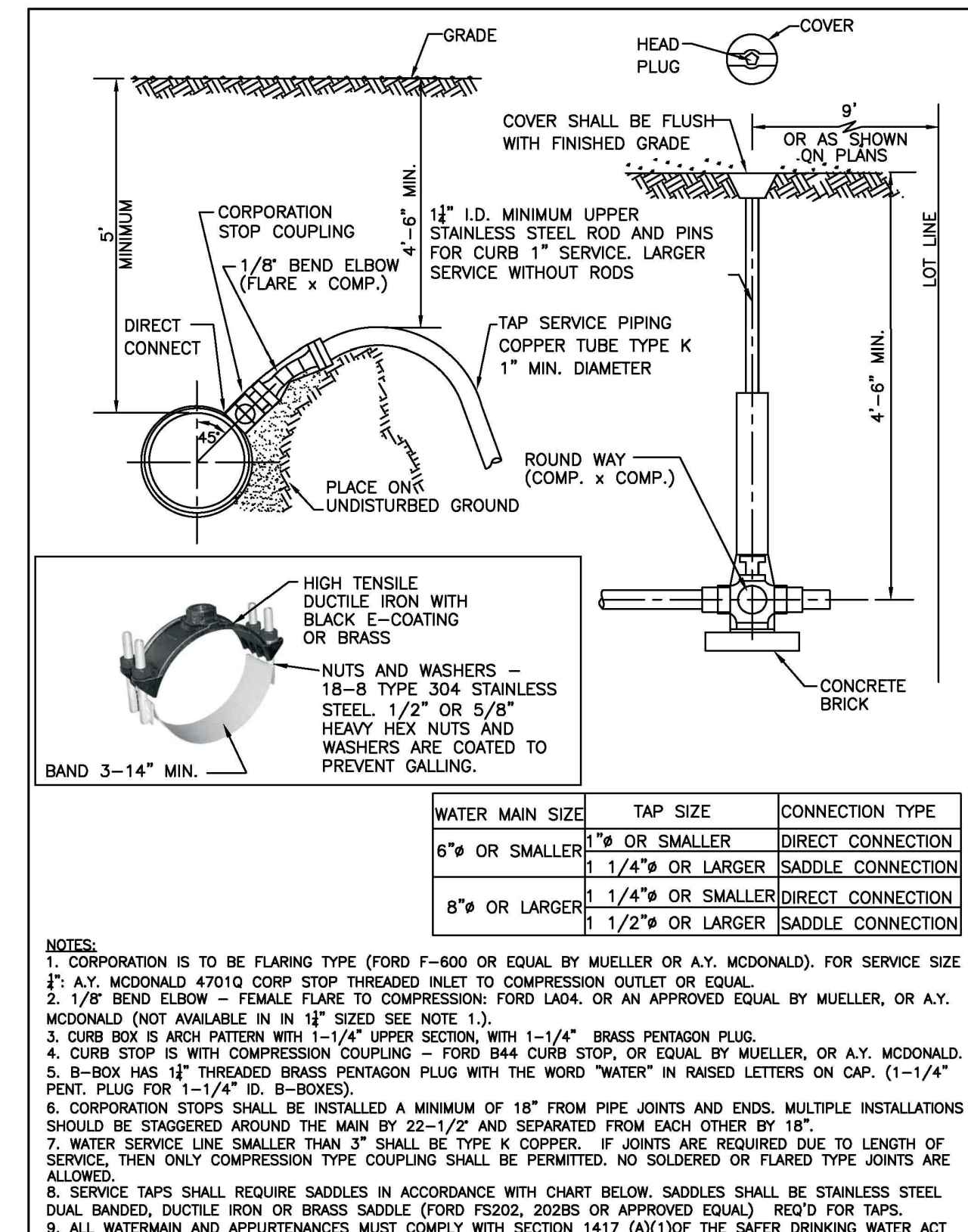

**City of Naperville STANDARD DETAIL**  
**SERVICE TAP AND CONNECTION**  
 WATER 20  
**490.20**  
 REVISED: 05/15/2015 SHEET 1 OF 1

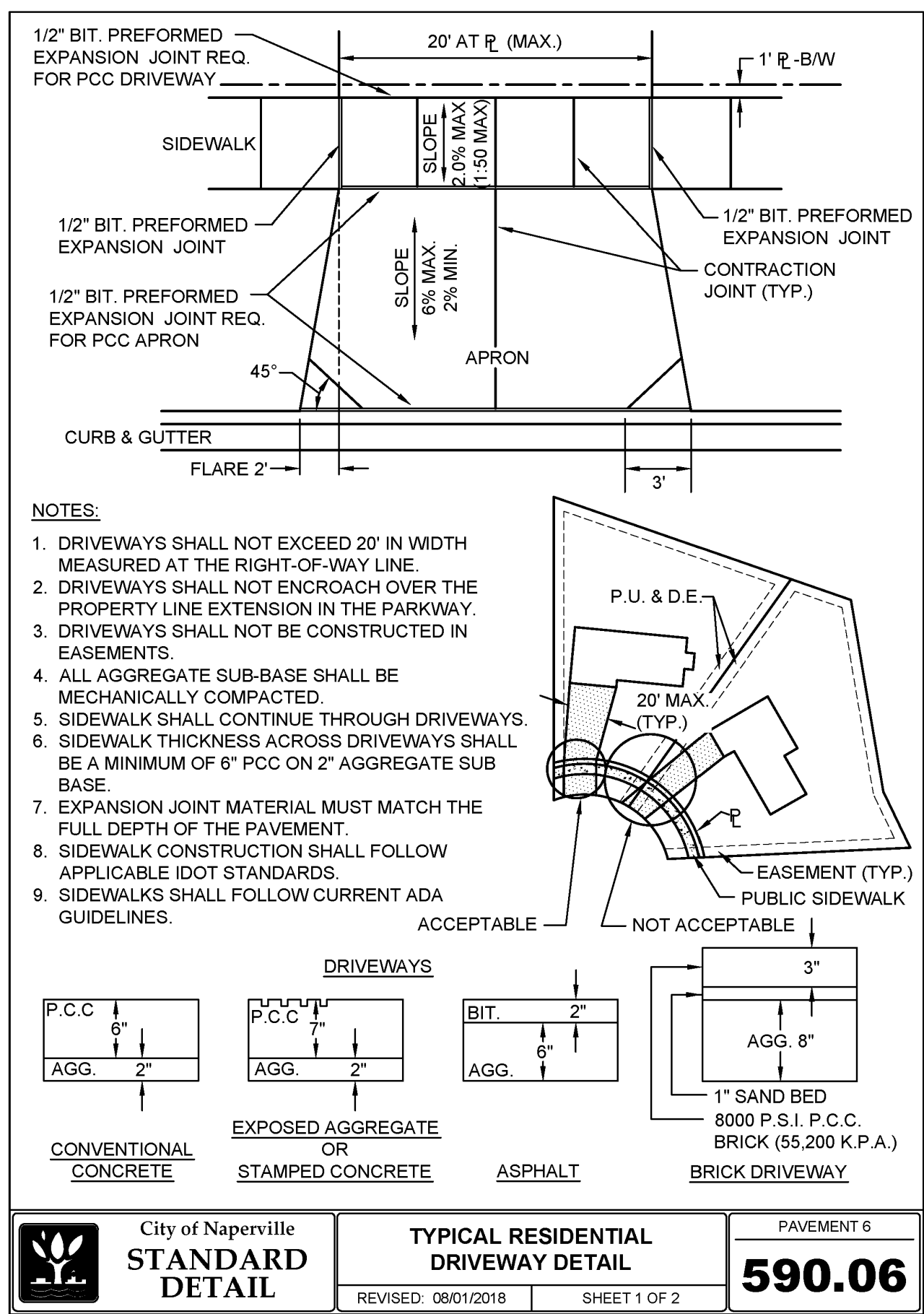

**City of Naperville STANDARD DETAIL**  
**TYPICAL RESIDENTIAL DRIVEWAY DETAIL**  
 PAVEMENT 6  
**590.06**  
 REVISED: 08/01/2018 SHEET 1 OF 2

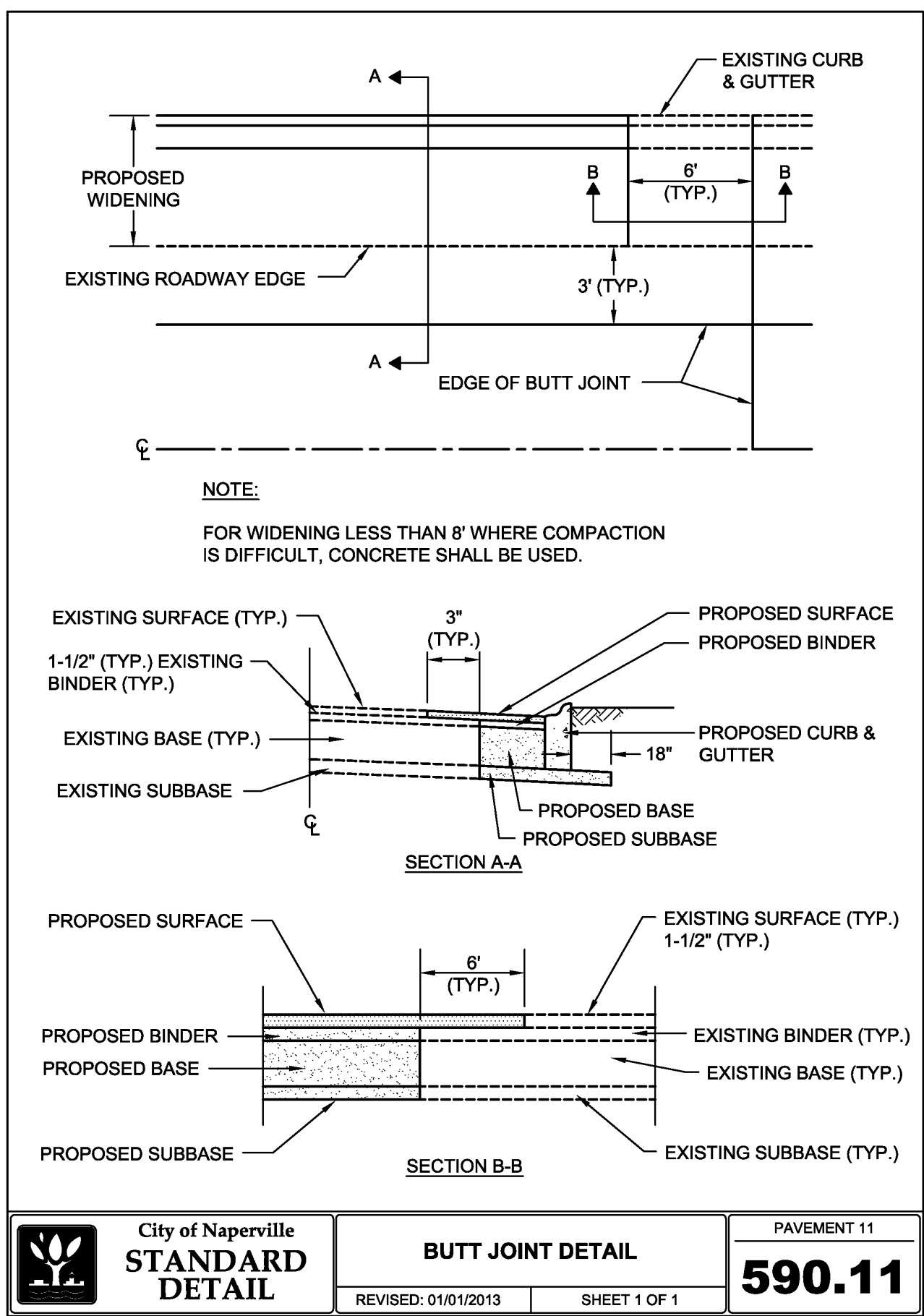

**City of Naperville STANDARD DETAIL**  
**BUTT JOINT DETAIL**  
 PAVEMENT 11  
**590.11**  
 REVISED: 01/01/2013 SHEET 1 OF 1

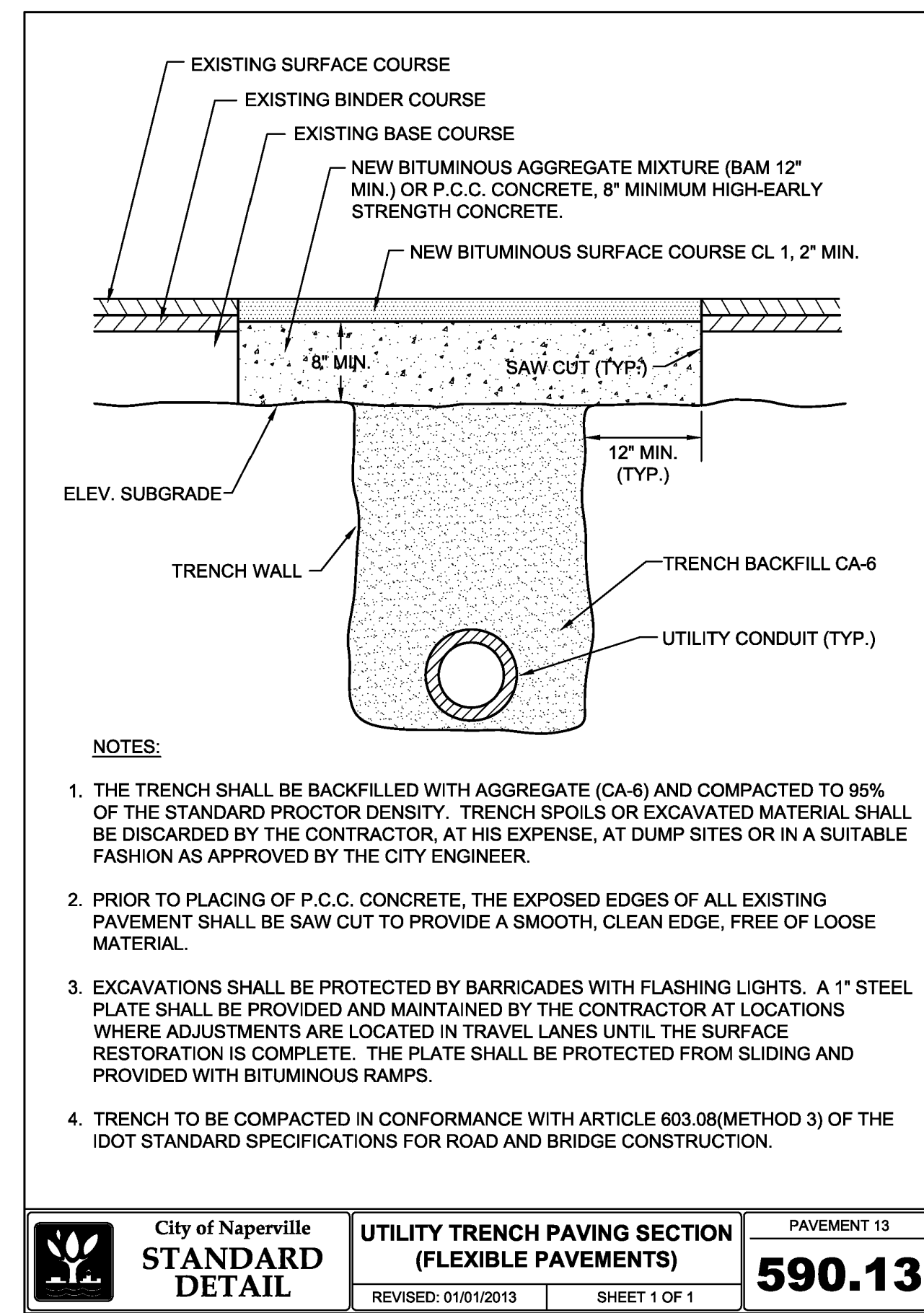

**City of Naperville STANDARD DETAIL**  
**UTILITY TRENCH PAVING SECTION (FLEXIBLE PAVEMENTS)**  
 PAVEMENT 13  
**590.13**  
 REVISED: 01/01/2013 SHEET 1 OF 1

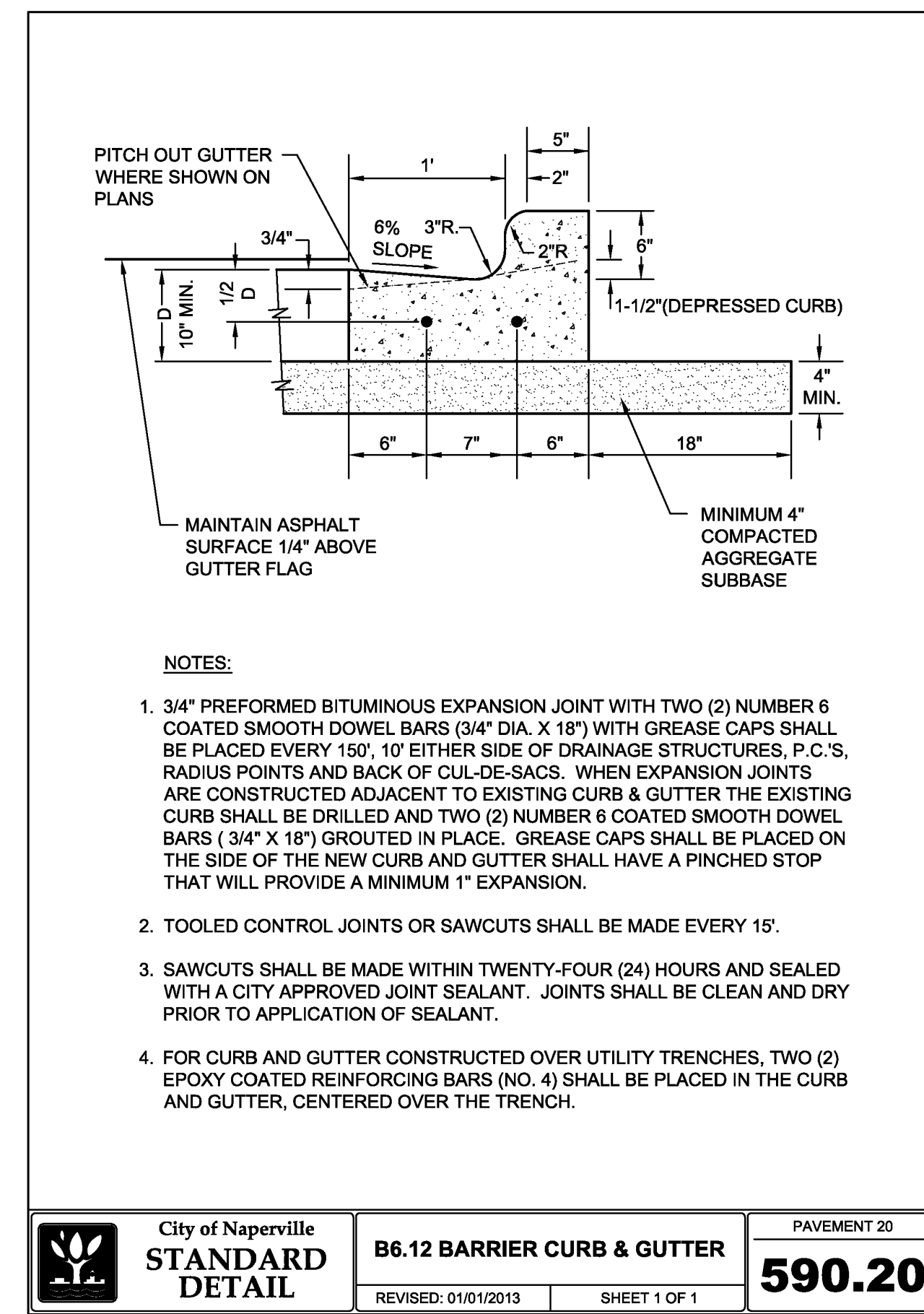

**City of Naperville STANDARD DETAIL**  
**B6.12 BARRIER CURB & GUTTER**  
 PAVEMENT 20  
**590.20**  
 REVISED: 01/01/2013 SHEET 1 OF 1

**REVISION RECORD**

NO.	DATE	DESCRIPTION
1.	05/17/2024	NO REVISION THIS SHEET
2.	06/06/2024	NO REVISION THIS SHEET

1230 East Diehl Road  
 Suite 200  
 Naperville, IL 60563  
 Ph: 630.963.6026  
 www.cecinco.com

**CEI**  
 Civil & Environmental Consultants, Inc.

**TRIFOX PROPERTIEZ, LLC**  
**LOTS 2 AND 3 THE LAUREL SUBDIVISION**  
**204 AND 212 WEST VAN BUREN AVENUE**  
**NAPERVILLE, ILLINOIS 60540**

**DETAILS - 3**

DATE: APRIL 10, 2024 DRAWN BY: MAJ  
 DWG SCALE: NOT TO SCALE CHECKED BY: JGC  
 PROJECT NO: 341-027  
 APPROVED BY: JGC

DRAWING NO: **C802**  
 SHEET 13 OF 16

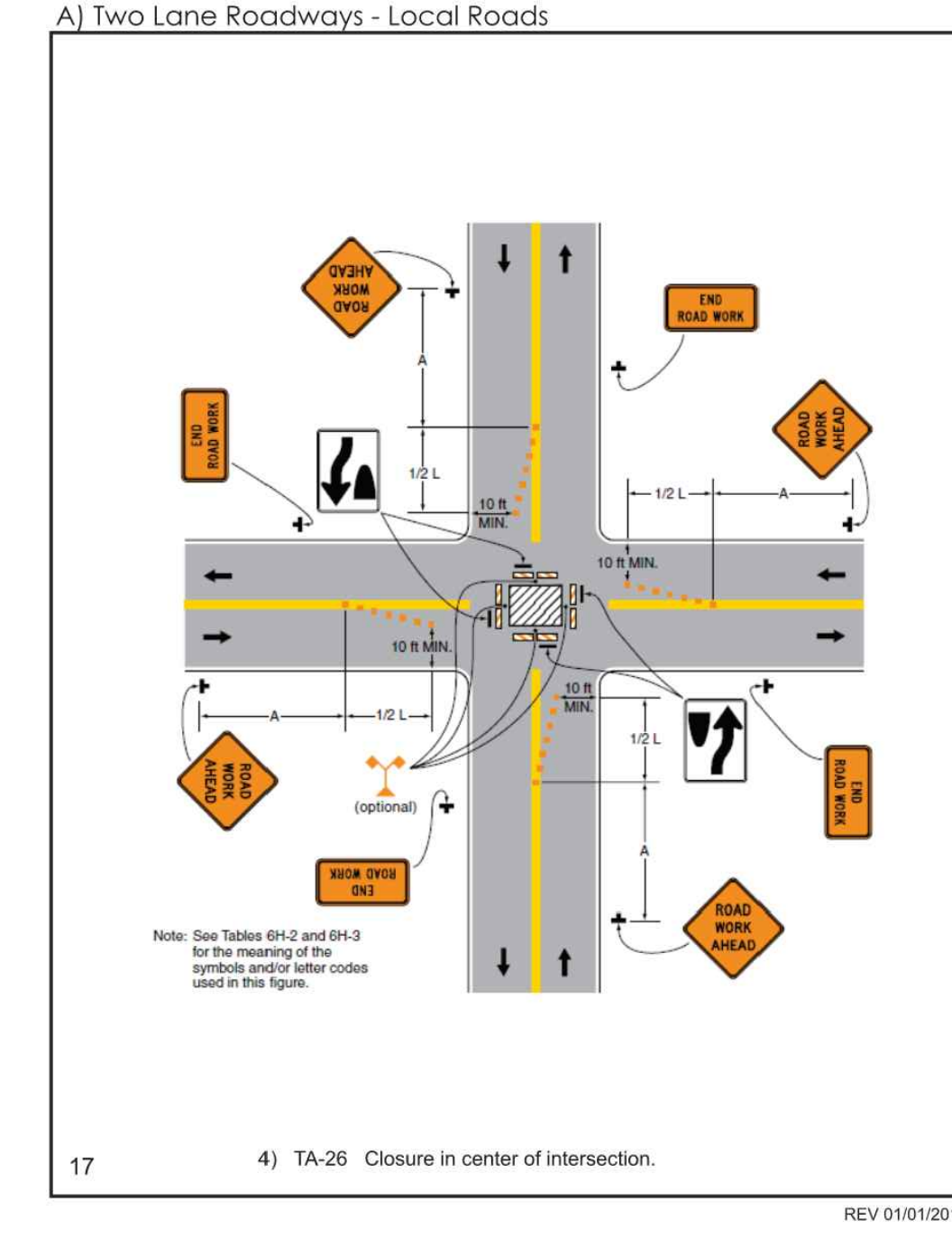
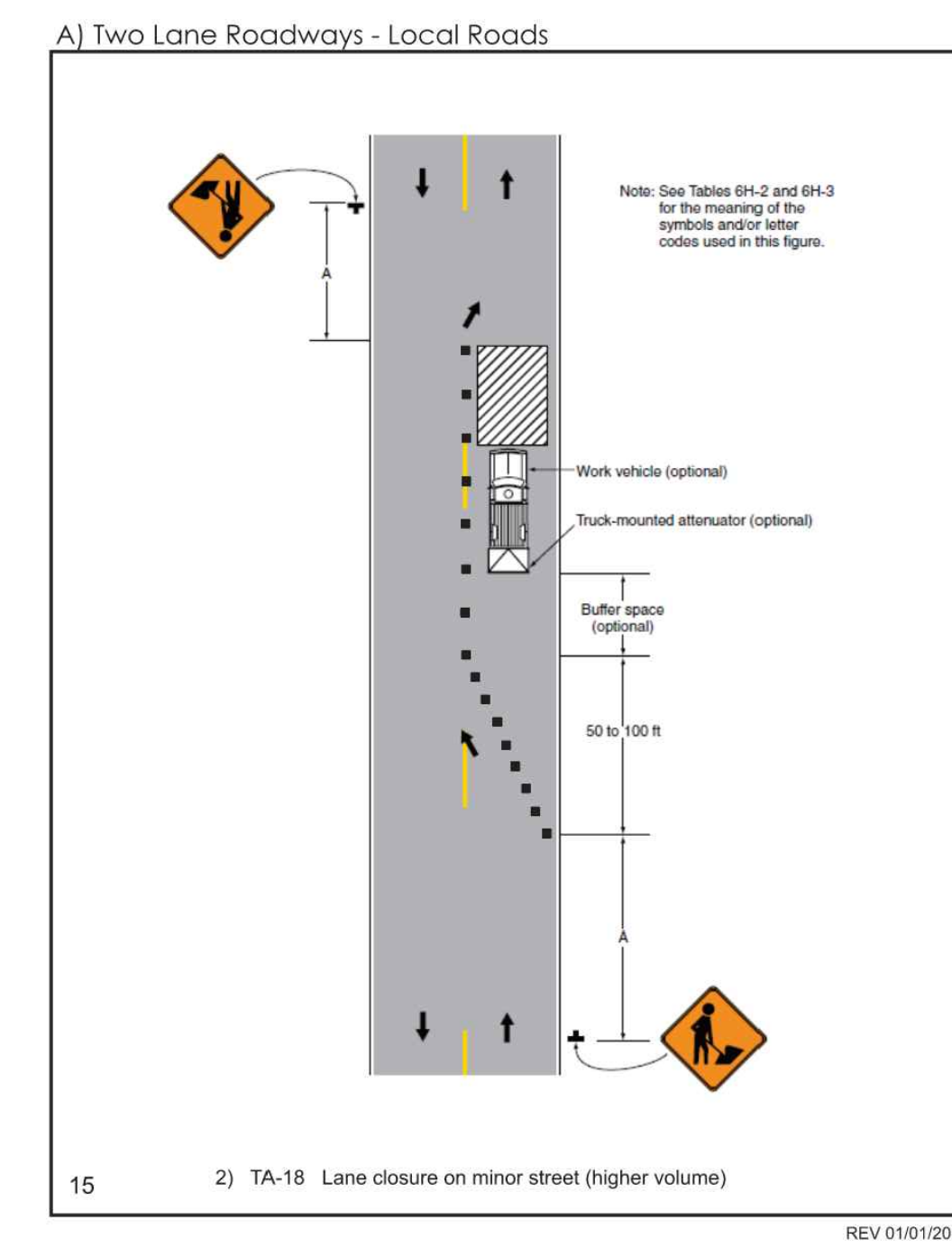
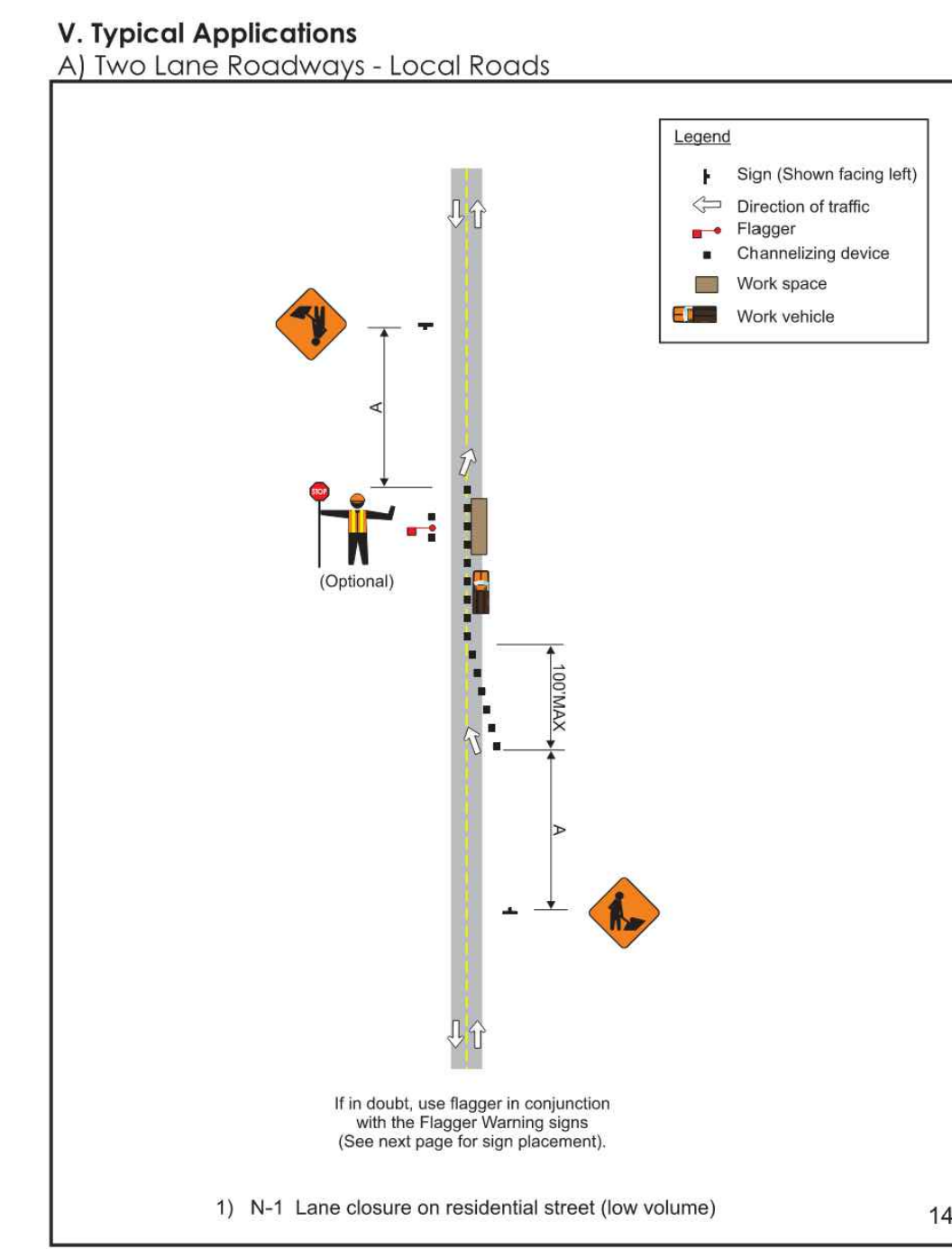
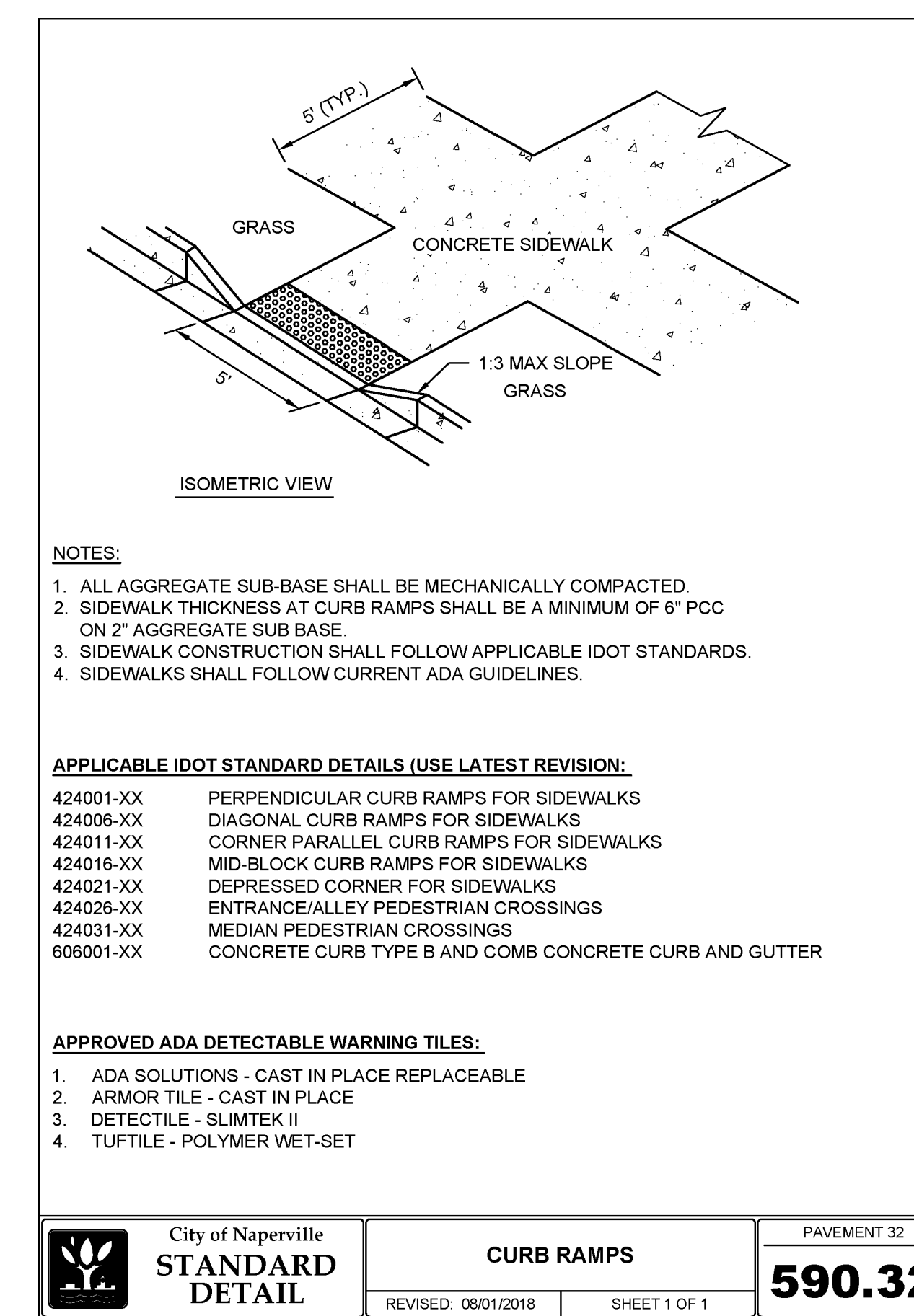
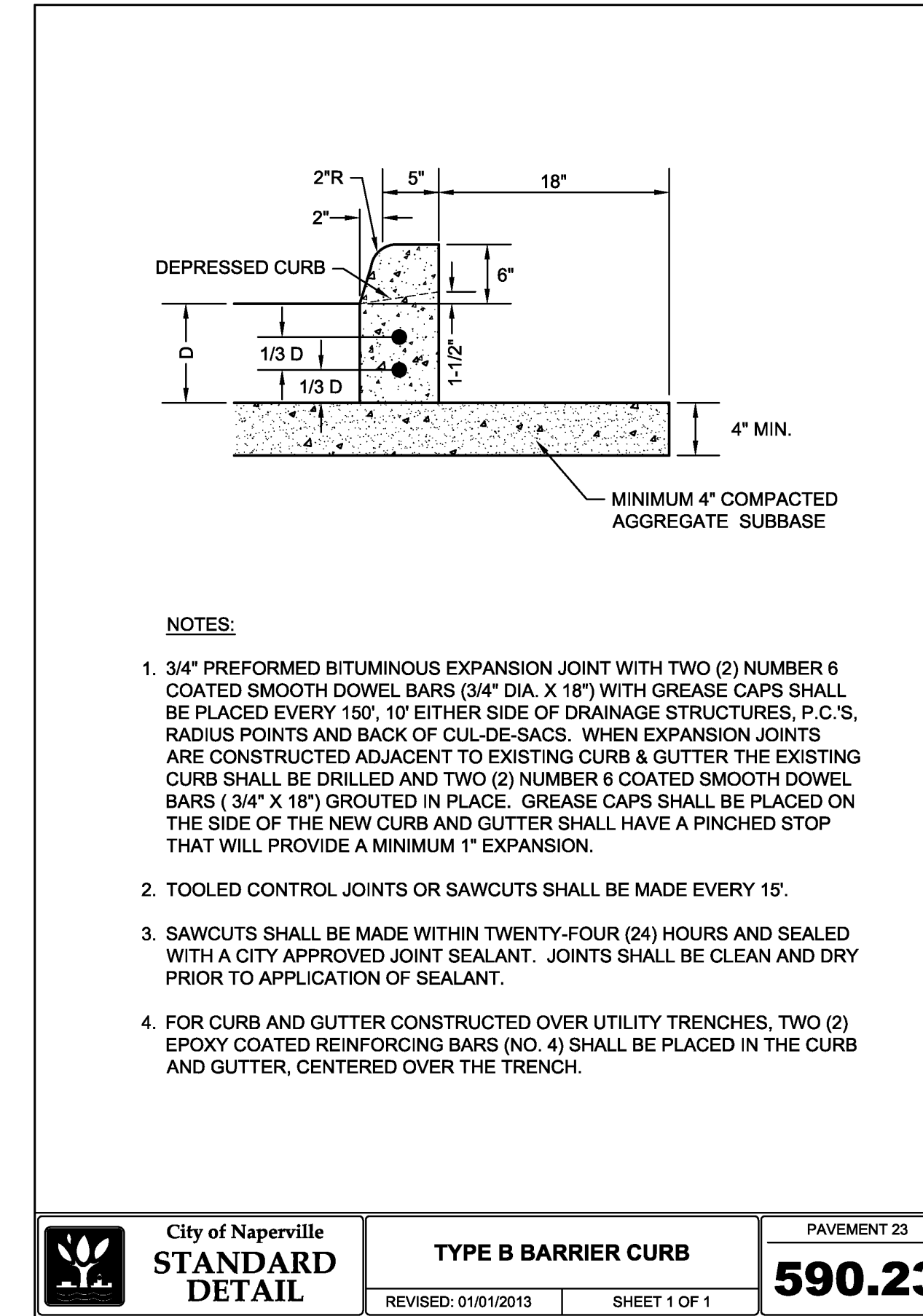
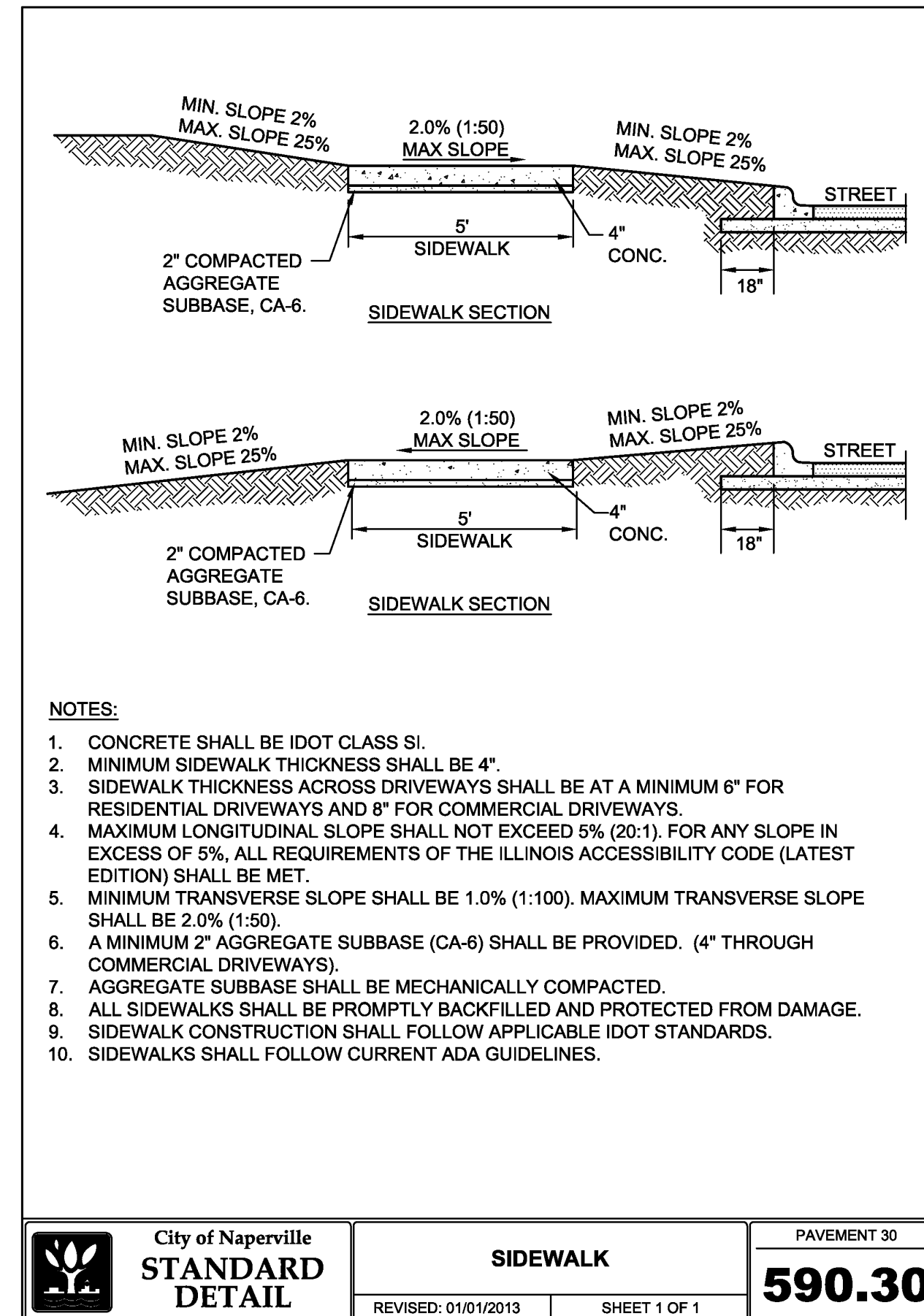
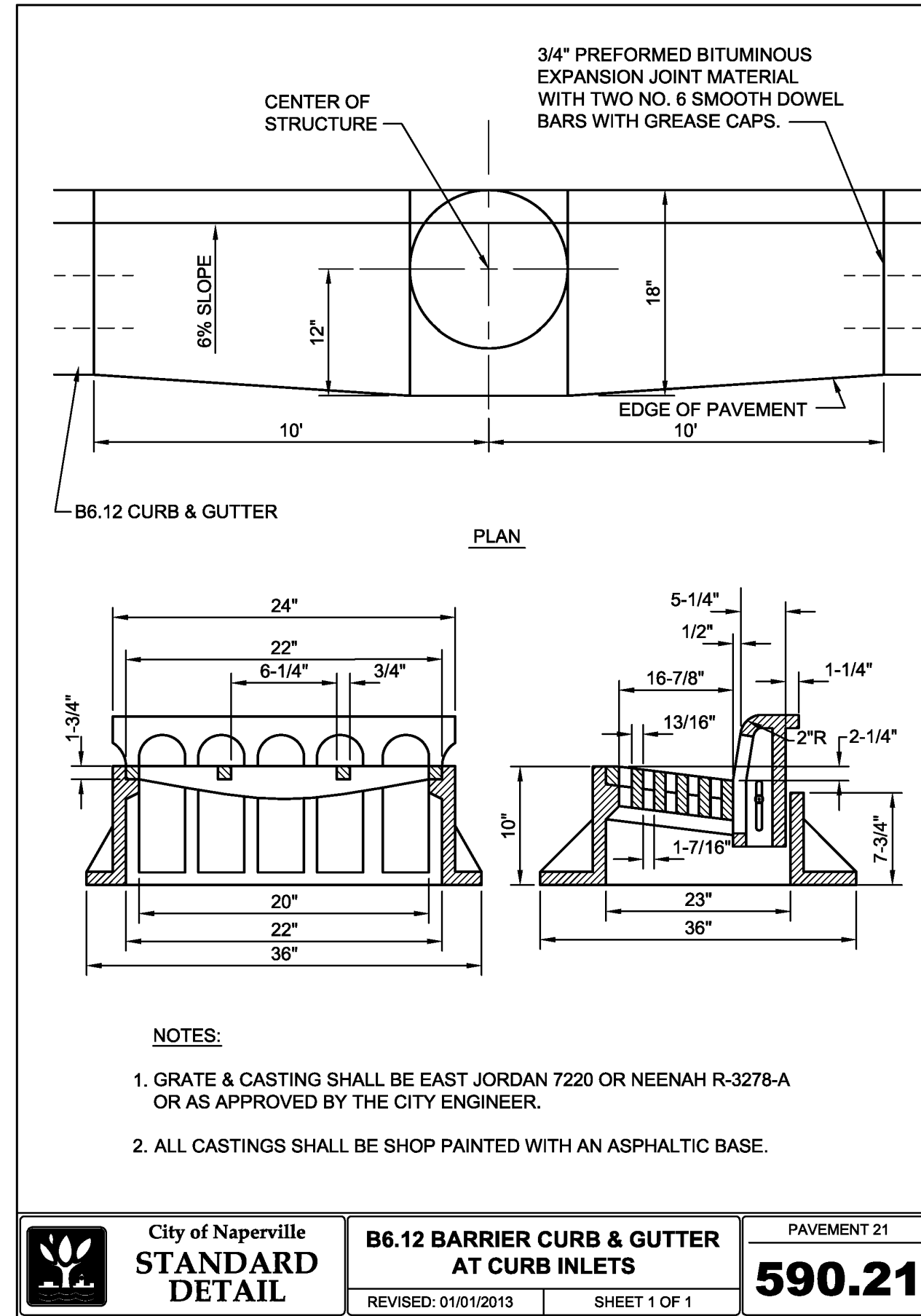
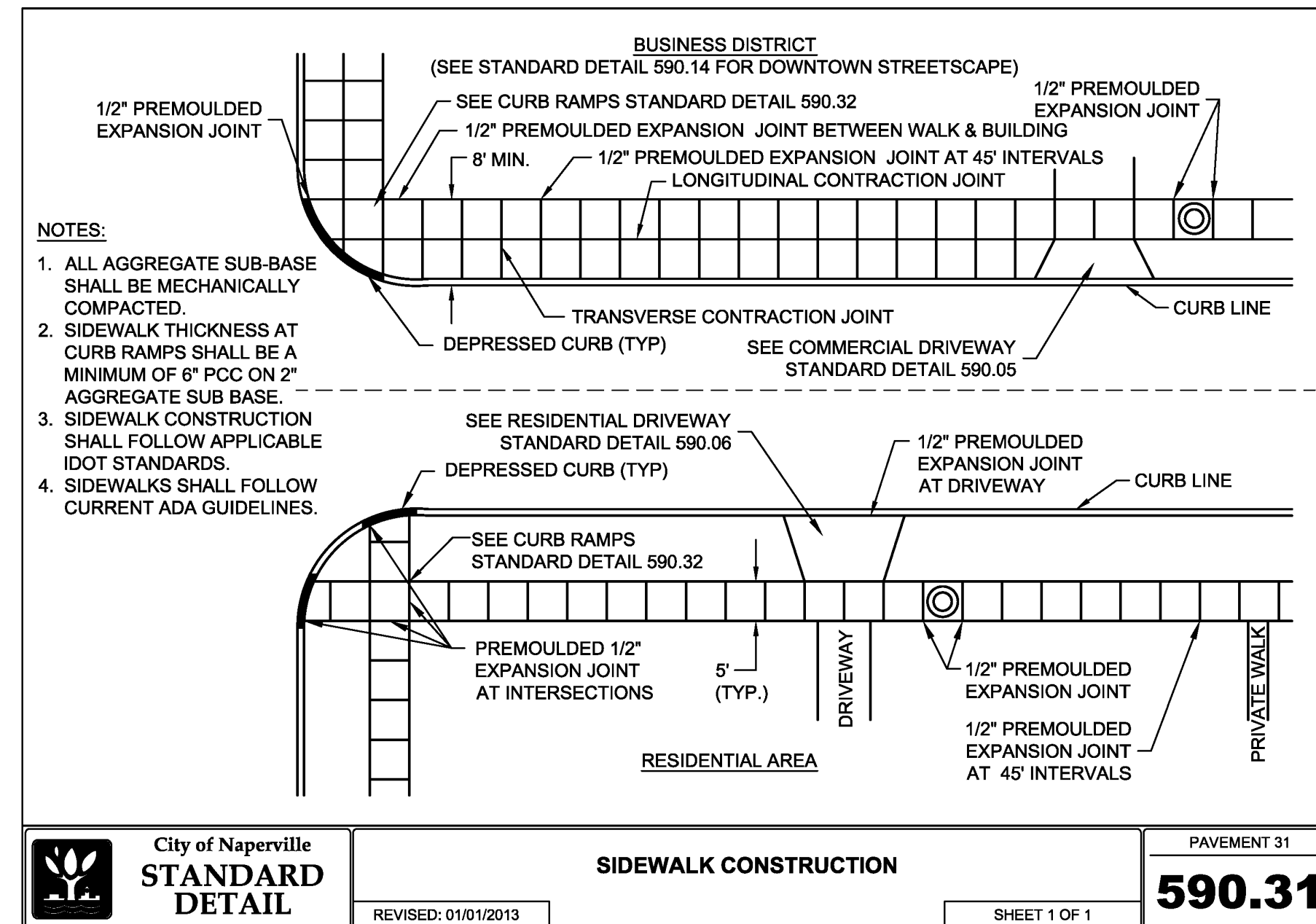
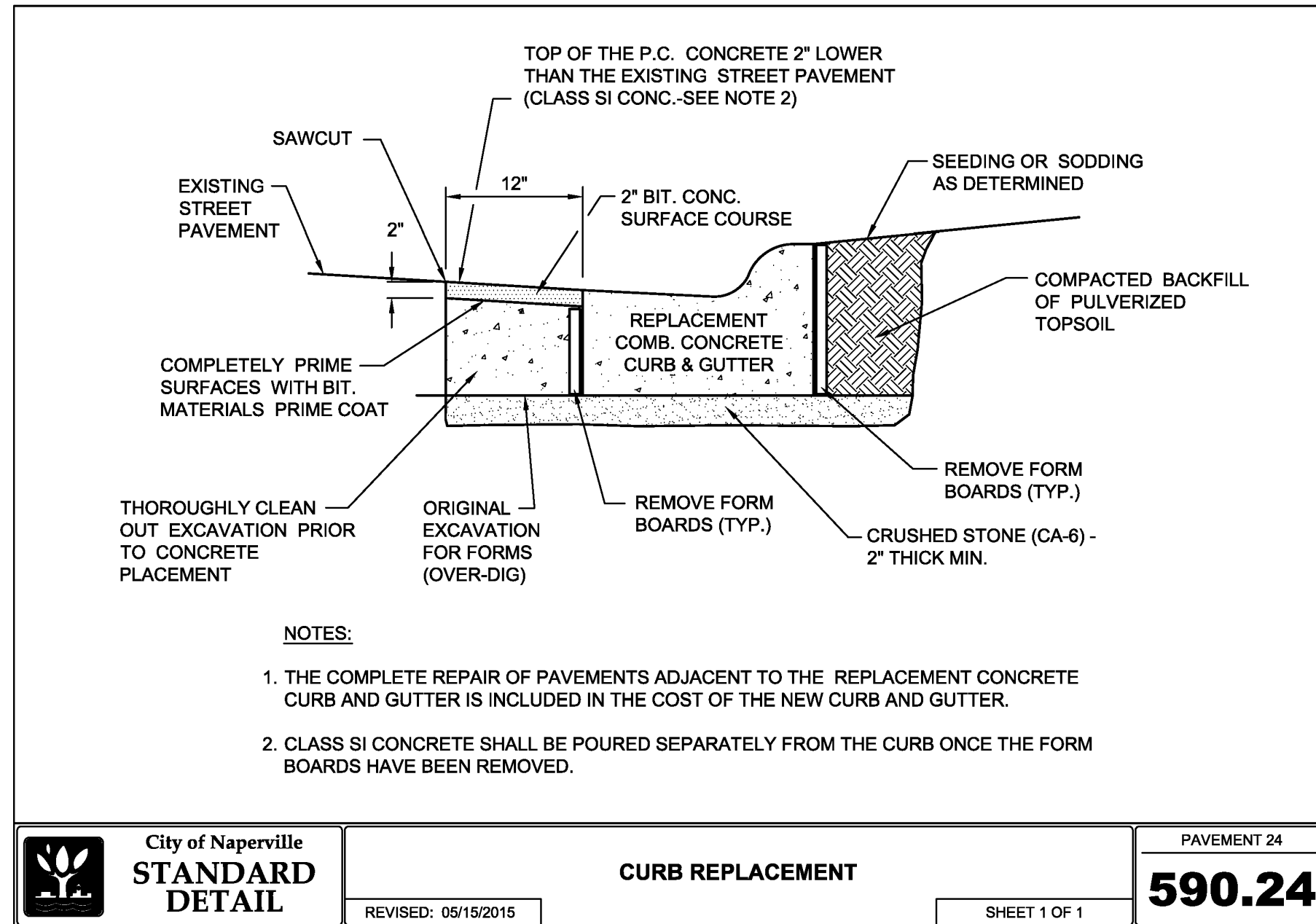
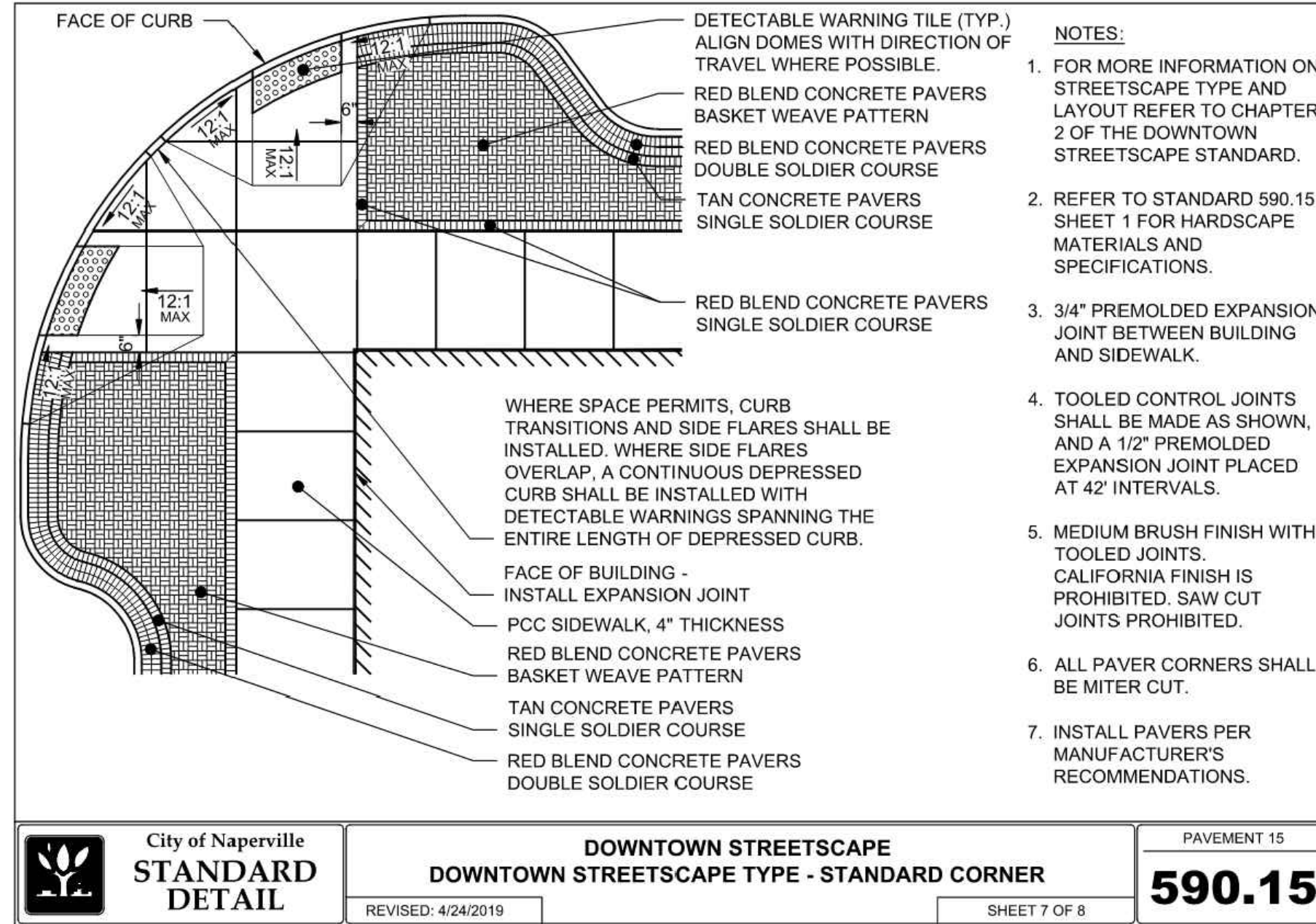

NO.	DATE	DESCRIPTION
1	04/17/2024	NO REVISION THIS SHEET
2	04/17/2024	NO REVISION THIS SHEET

1230 East Diehl Road  
 Suite 200  
 Naperville, IL 60563  
 Ph: 630.963.6026  
 www.cecinc.com

**CEC**  
 Civil & Environmental  
 Consultants, Inc.

**TRIFOX PROPERTIES, LLC**  
**LOTS 2 AND 3 THE LAUREL SUBDIVISION**  
**204 AND 212 WEST VAN BUREN AVENUE**  
**NAPERVILLE, ILLINOIS 60540**

**DETAILS - 4**

DATE:	APRIL 10, 2024	DRAWN BY:	IMAJ	JGC
DWG SCALE:	NOT TO SCALE	CHECKED BY:	JGC	341-027
PROJECT NO.:		APPROVED BY:	JGC	



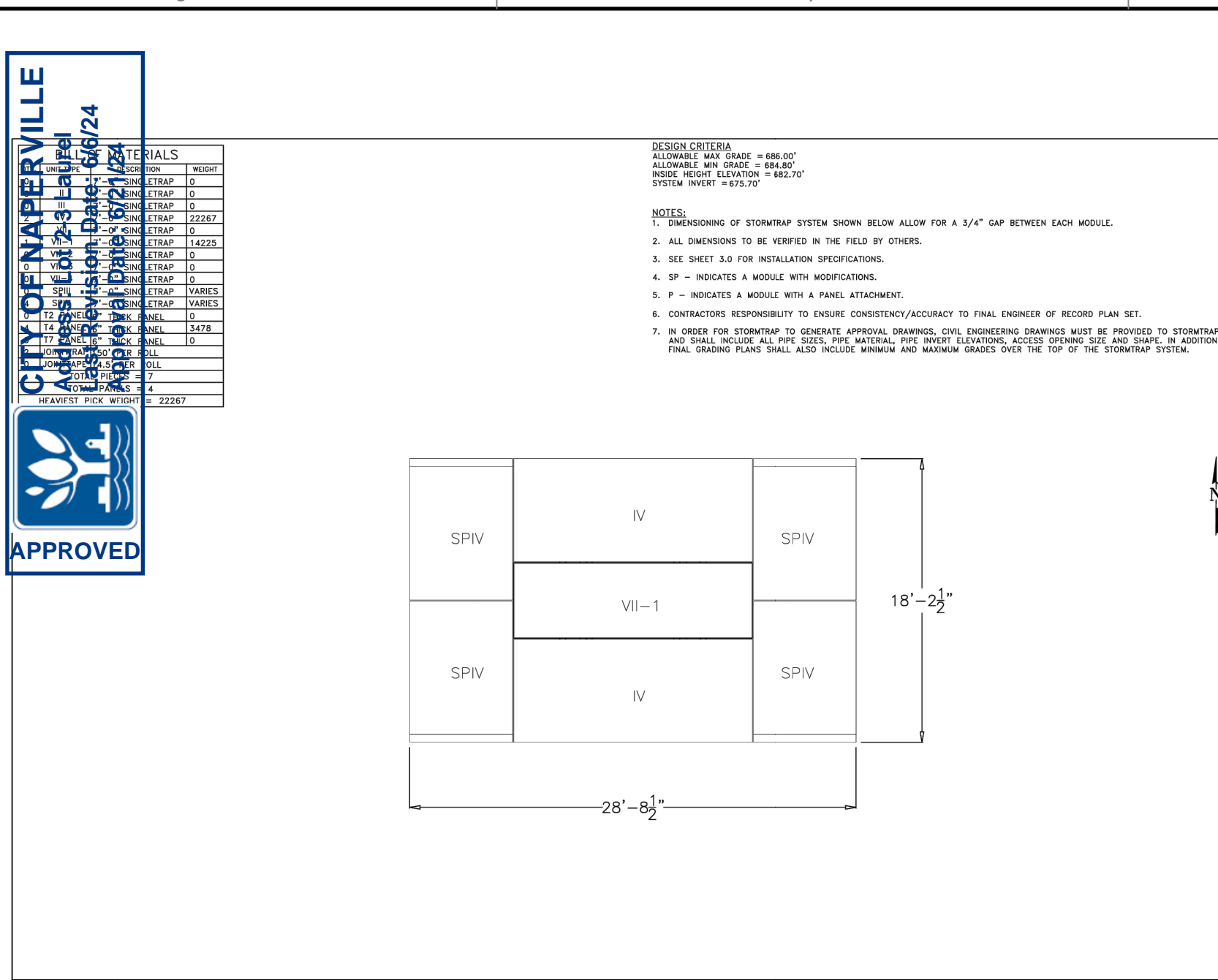

**CITY OF NAPERVILLE**  
 Address: 101 N. LaSalle  
 Phone: 630.244.5600  
 Website: www.naperville.org

APPROVED

**DESIGN CRITERIA**  
 ALLOWED MAX GRADE = 886.00'  
 ALLOWED MIN GRADE = 885.00'  
 MIN. SLOPE = 0.5%  
 SYSTEM INVERT = 875.10'

**NOTES:**  
 1. DIMENSIONS OF STORMTRAP SYSTEM SHALL BE ALLOWED FOR A 3/4" GAP BETWEEN EACH MODULE.  
 2. ALL DIMENSIONS TO BE VERIFIED IN THE FIELD BY OTHERS.  
 3. SEE SHEET 5.0 FOR INSTALLATION SPECIFICATIONS.  
 4. SP - INDICATES A MODULE WITH MODIFICATIONS.  
 5. P - INDICATES A MODULE WITH A PANEL ATTACHMENT.  
 6. CONTRACTOR RESPONSIBILITY TO ENSURE CONSISTENCY/ACCURACY TO FINAL ENGINEER OF RECORD PLAN SET.  
 7. IN ORDER FOR STORMTRAP TO CORRECTLY OPERATE, UNWARRANTED OVER ENGINEERING CHANGES MUST BE PROVIDED TO STORMTRAP AND SHALL INCLUDE ALL PIPE SIZES, PIPE MATERIAL, PIPE WEIGHT, ELEVATIONS, ACCESS OPENING SIZE AND SHAPE. IN ADDITION, FINAL FINISH FLOOR SHALL ALSO INCLUDE UNWARRANTED CHANGES OVER THE TOP OF THE STORMTRAP SYSTEM.

**StormTrap**  
 USE MEDIAN PRODUCT  
 RAINFALL: 5.0 INCHES  
 PRE-CAST CONCRETE / 3300-PSI-5000

**ENGINEER INFORMATION:**  
 Civil & Environmental Consultants, Inc.  
 Naperville, IL

**PROJECT INFORMATION:**  
 The Laurel Lot 2 and 3  
 Naperville, IL

**CURRENT ISSUE DATE:**  
 04/24/2024

**ISSUED FOR:**  
 PRELIMINARY

REV. DATE	ISSUED FOR	BY

**SCALE:**  
 NTS

**SHEET TITLE:**  
 SINGLETRAP SYSTEM LAYOUT

**SHEET NUMBER:**  
 2.0

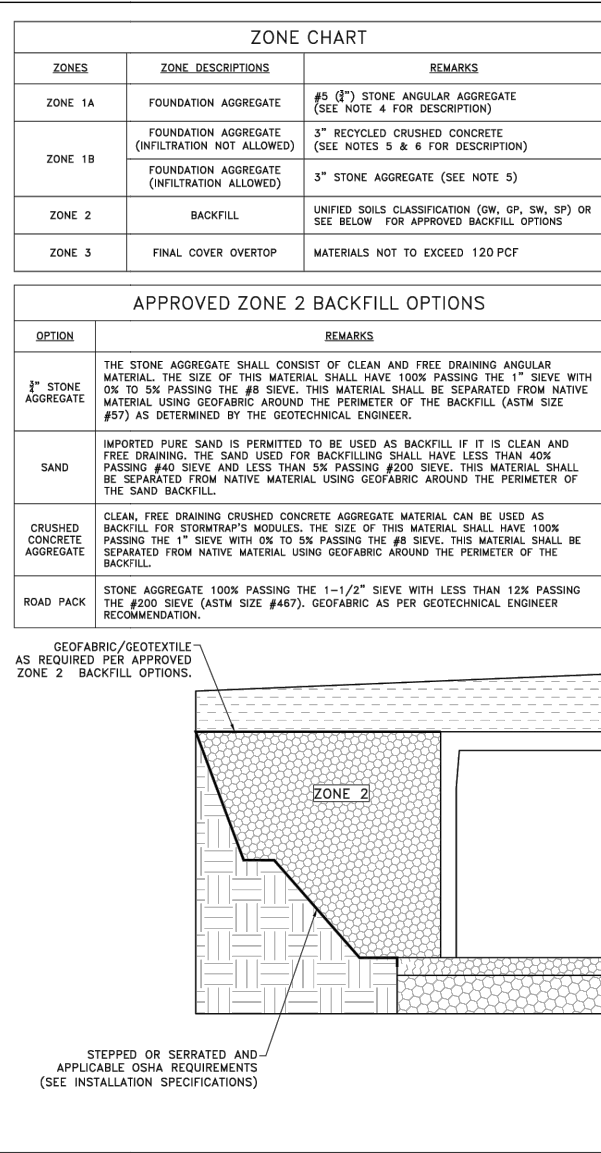

**StormTrap**  
 USE MEDIAN PRODUCT  
 RAINFALL: 5.0 INCHES  
 PRE-CAST CONCRETE / 3300-PSI-5000

**ENGINEER INFORMATION:**  
 Civil & Environmental Consultants, Inc.  
 Naperville, IL

**PROJECT INFORMATION:**  
 The Laurel Lot 2 and 3  
 Naperville, IL

**CURRENT ISSUE DATE:**  
 04/24/2024

**ISSUED FOR:**  
 PRELIMINARY

REV. DATE	ISSUED FOR	BY

**SCALE:**  
 NTS

**SHEET TITLE:**  
 SINGLETRAP BACKFILL SPECIFICATION

**SHEET NUMBER:**  
 4.0

**StormTrap**  
 USE MEDIAN PRODUCT  
 RAINFALL: 5.0 INCHES  
 PRE-CAST CONCRETE / 3300-PSI-5000

**ENGINEER INFORMATION:**  
 Civil & Environmental Consultants, Inc.  
 Naperville, IL

**PROJECT INFORMATION:**  
 The Laurel Lot 2 and 3  
 Naperville, IL

**CURRENT ISSUE DATE:**  
 04/24/2024

**ISSUED FOR:**  
 PRELIMINARY

REV. DATE	ISSUED FOR	BY

**SCALE:**  
 NTS

**SHEET TITLE:**  
 SINGLETRAP MODULE TYPES

**SHEET NUMBER:**  
 7.0

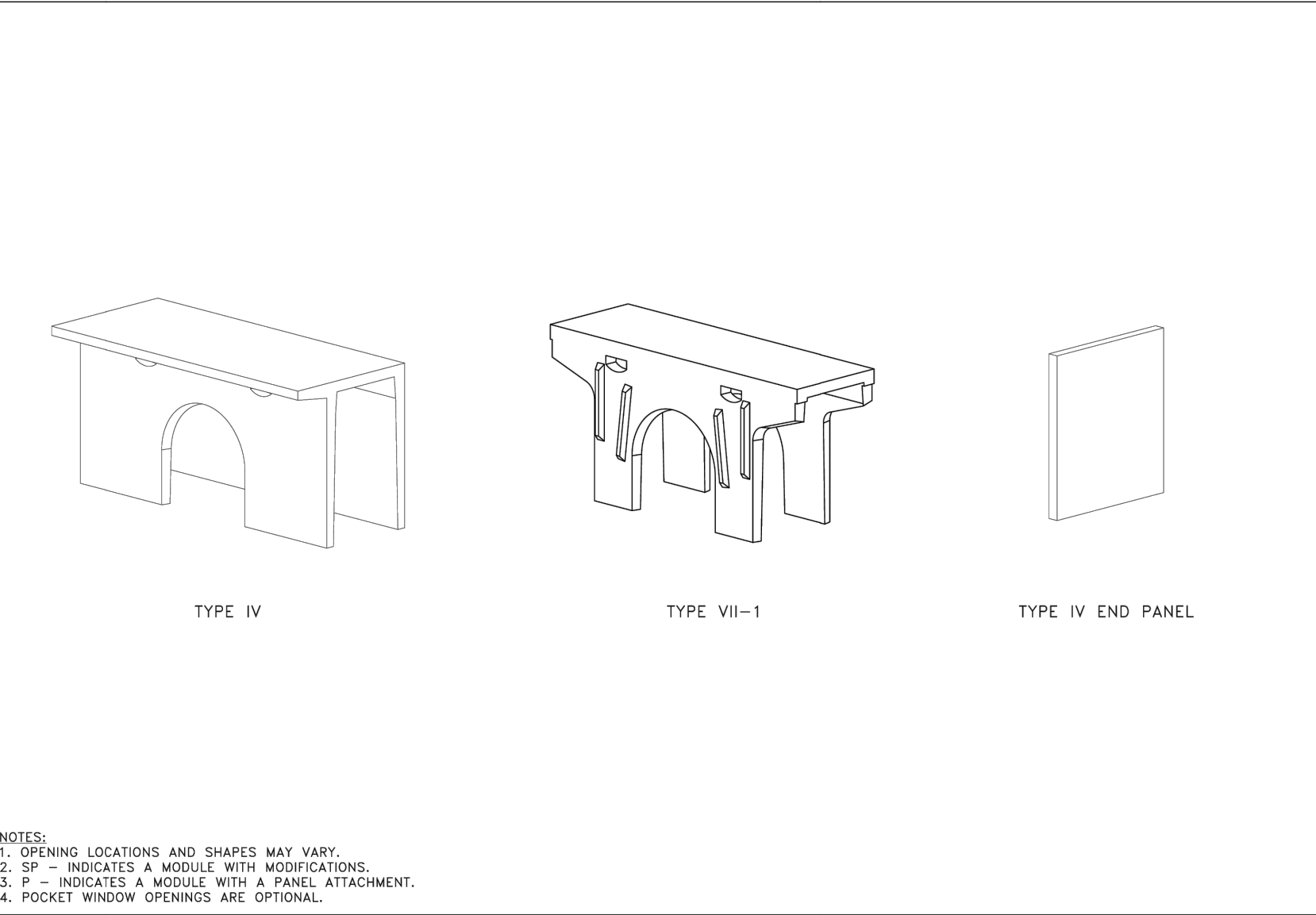

**StormTrap**  
 USE MEDIAN PRODUCT  
 RAINFALL: 5.0 INCHES  
 PRE-CAST CONCRETE / 3300-PSI-5000

**ENGINEER INFORMATION:**  
 Civil & Environmental Consultants, Inc.  
 Naperville, IL

**PROJECT INFORMATION:**  
 The Laurel Lot 2 and 3  
 Naperville, IL

**CURRENT ISSUE DATE:**  
 04/24/2024

**ISSUED FOR:**  
 PRELIMINARY

REV. DATE	ISSUED FOR	BY

**SCALE:**  
 NTS

**SHEET TITLE:**  
 SINGLETRAP MODULE TYPES

**SHEET NUMBER:**  
 7.0

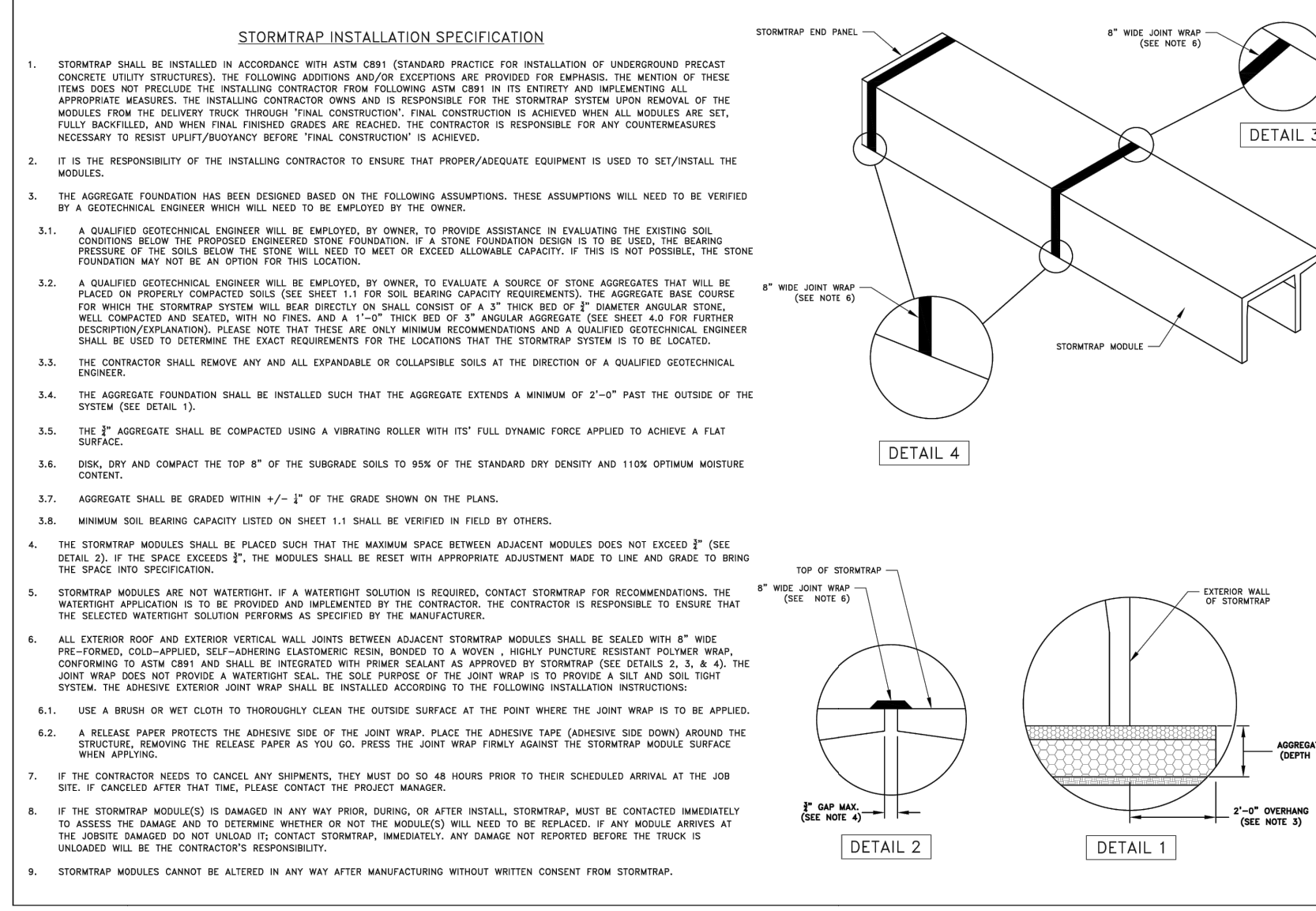

**StormTrap**  
 USE MEDIAN PRODUCT  
 RAINFALL: 5.0 INCHES  
 PRE-CAST CONCRETE / 3300-PSI-5000

**ENGINEER INFORMATION:**  
 Civil & Environmental Consultants, Inc.  
 Naperville, IL

**PROJECT INFORMATION:**  
 The Laurel Lot 2 and 3  
 Naperville, IL

**CURRENT ISSUE DATE:**  
 04/24/2024

**ISSUED FOR:**  
 PRELIMINARY

REV. DATE	ISSUED FOR	BY

**SCALE:**  
 NTS

**SHEET TITLE:**  
 SINGLETRAP INSTALLATION SPECIFICATION

**SHEET NUMBER:**  
 3.0

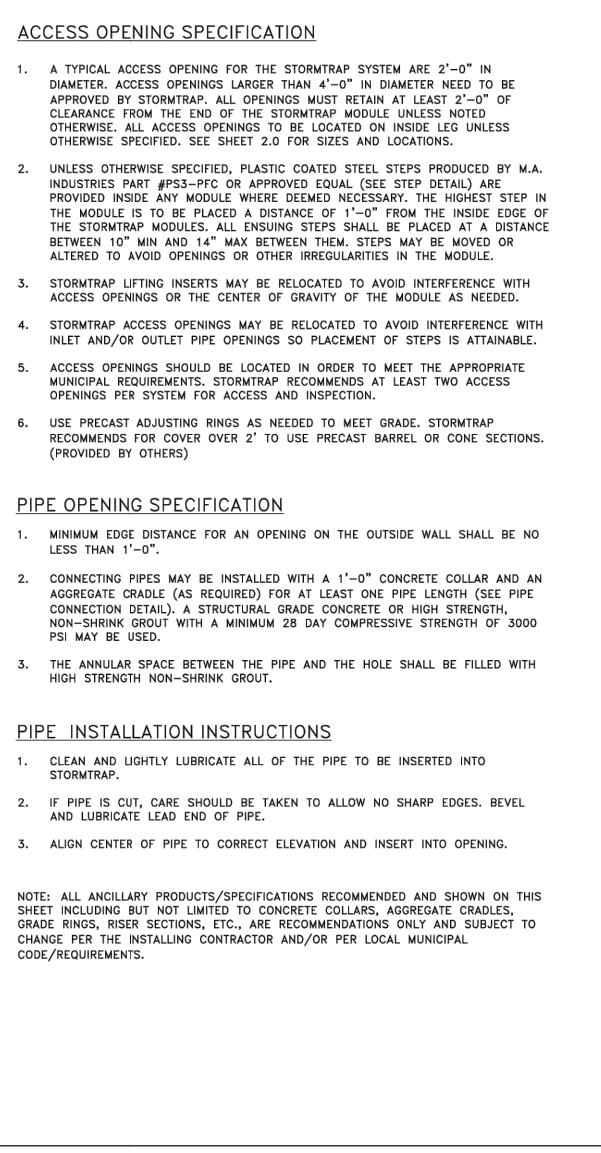

**StormTrap**  
 USE MEDIAN PRODUCT  
 RAINFALL: 5.0 INCHES  
 PRE-CAST CONCRETE / 3300-PSI-5000

**ENGINEER INFORMATION:**  
 Civil & Environmental Consultants, Inc.  
 Naperville, IL

**PROJECT INFORMATION:**  
 The Laurel Lot 2 and 3  
 Naperville, IL

**CURRENT ISSUE DATE:**  
 04/24/2024

**ISSUED FOR:**  
 PRELIMINARY

REV. DATE	ISSUED FOR	BY

**SCALE:**  
 NTS

**SHEET TITLE:**  
 PIPE / ACCESS OPENING SPECIFICATION

**SHEET NUMBER:**  
 5.0

**StormTrap**  
 USE MEDIAN PRODUCT  
 RAINFALL: 5.0 INCHES  
 PRE-CAST CONCRETE / 3300-PSI-5000

**ENGINEER INFORMATION:**  
 Civil & Environmental Consultants, Inc.  
 Naperville, IL

**PROJECT INFORMATION:**  
 The Laurel Lot 2 and 3  
 Naperville, IL

**CURRENT ISSUE DATE:**  
 04/24/2024

**ISSUED FOR:**  
 PRELIMINARY

REV. DATE	ISSUED FOR	BY

**SCALE:**  
 NTS

**SHEET TITLE:**  
 PIPE CONNECTION DETAIL

**SHEET NUMBER:**  
 6.0

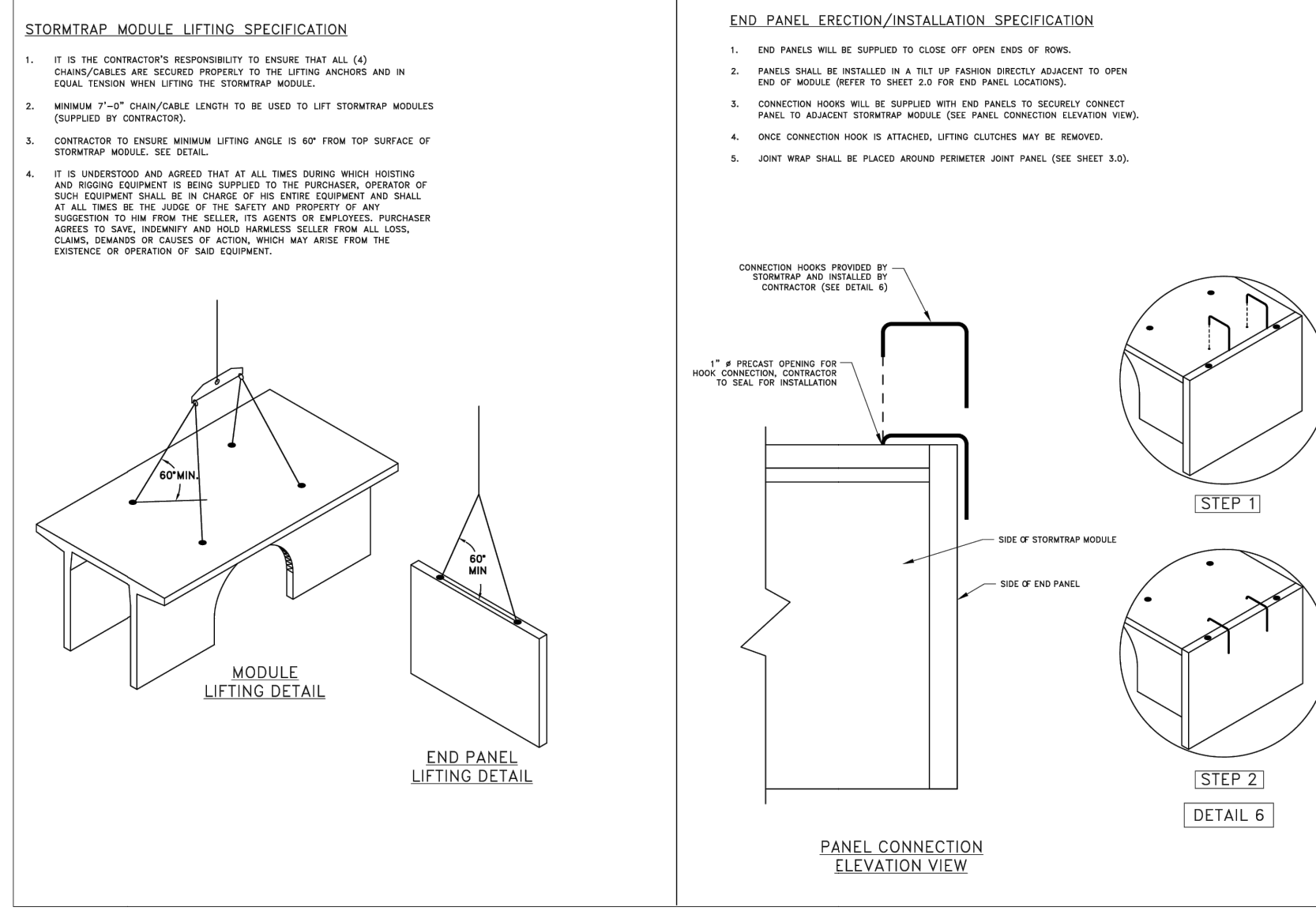

**StormTrap**  
 USE MEDIAN PRODUCT  
 RAINFALL: 5.0 INCHES  
 PRE-CAST CONCRETE / 3300-PSI-5000

**ENGINEER INFORMATION:**  
 Civil & Environmental Consultants, Inc.  
 Naperville, IL

**PROJECT INFORMATION:**  
 The Laurel Lot 2 and 3  
 Naperville, IL

**CURRENT ISSUE DATE:**  
 04/24/2024

**ISSUED FOR:**  
 PRELIMINARY

REV. DATE	ISSUED FOR	BY

**SCALE:**  
 NTS

**SHEET TITLE:**  
 SINGLETRAP INSTALLATION SPECIFICATION

**SHEET NUMBER:**  
 3.1

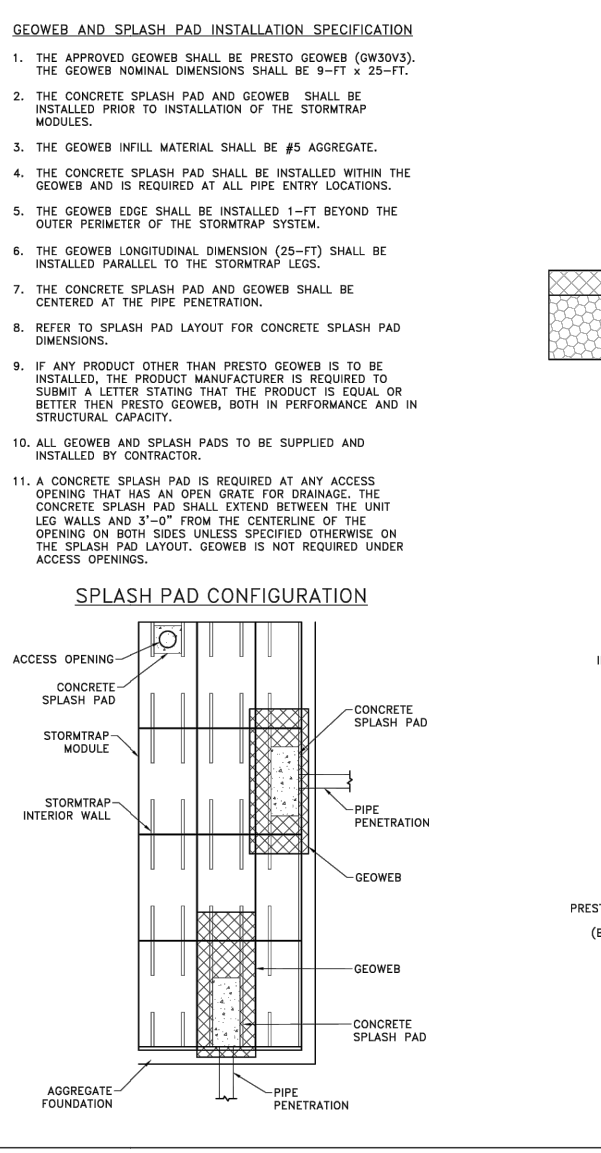

**StormTrap**  
 USE MEDIAN PRODUCT  
 RAINFALL: 5.0 INCHES  
 PRE-CAST CONCRETE / 3300-PSI-5000

**ENGINEER INFORMATION:**  
 Civil & Environmental Consultants, Inc.  
 Naperville, IL

**PROJECT INFORMATION:**  
 The Laurel Lot 2 and 3  
 Naperville, IL

**CURRENT ISSUE DATE:**  
 04/24/2024

**ISSUED FOR:**  
 PRELIMINARY

REV. DATE	ISSUED FOR	BY

**SCALE:**  
 NTS

**SHEET TITLE:**  
 SPLASH PAD & GEOWEB DETAILS

**SHEET NUMBER:**  
 6.0

**StormTrap**  
 USE MEDIAN PRODUCT  
 RAINFALL: 5.0 INCHES  
 PRE-CAST CONCRETE / 3300-PSI-5000

**ENGINEER INFORMATION:**  
 Civil & Environmental Consultants, Inc.  
 Naperville, IL

**PROJECT INFORMATION:**  
 The Laurel Lot 2 and 3  
 Naperville, IL

**CURRENT ISSUE DATE:**  
 04/24/2024

**ISSUED FOR:**  
 PRELIMINARY

REV. DATE	ISSUED FOR	BY

**SCALE:**  
 NTS

**SHEET TITLE:**  
 SPLASH PAD & GEOWEB DETAILS

**SHEET NUMBER:**  
 6.0

**REVISION RECORD**

NO.	DATE	DESCRIPTION
1.	04/24/2024	REVISION PER CITY REVIEW DATED 04/24/2024
2.		
3.		
4.		

**1230 East Diehl Road**  
 Suite 200  
 Naperville, IL 60563  
 Ph: 630.963.6026  
 www.cecinco.com

**TRIFOX PROPERTIES, LLC**  
 LOTS 2 AND 3 THE LAUREL SUBDIVISION  
 204 AND 212 WEST VAN BUREN AVENUE  
 NAPERVILLE, ILLINOIS 60540

**DETAILS - 6**

DATE: APRIL 10, 2024 | DRAWN BY: JGC  
 DWG SCALE: NOT TO SCALE | CHECKED BY: JGC  
 PROJECT NO: 341-027  
 APPROVED BY: JGC

DRAWING NO: **C805**  
 SHEET 16 OF 16