

Primary Site Signage

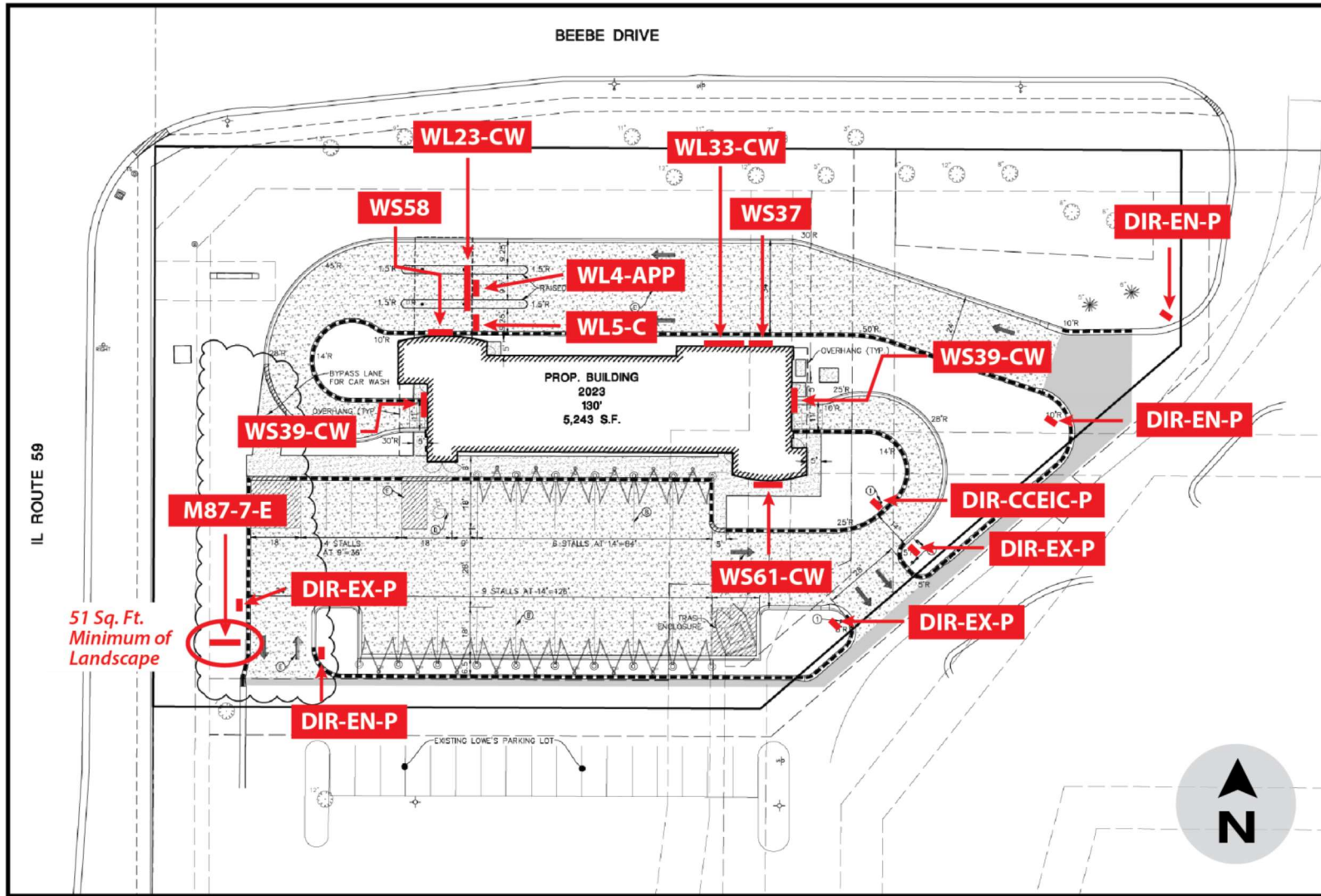

RESPONSIBILITIES

General Contractor

M87-7-E:
DIR-EN-P (2):
DIR-EX-P (2):
 Property line staking
 Easements staking
 Masonry

Electrical Contractor

M87-7-E:
WS61-CW:
WS58:
WS39-CW (2):
WS37:
WL33-CW:
WL23-CWE:
WL5-C:
WL4-APP:
 Electrical Service

*** Note ***

Please reference architectural plans for required installation detail.



5009 West River Drive
 Comstock Park, MI 49321
 Ph 616.784.5711 | Fx 616.784.8280
www.valleycitysign.com

The designs, details and plans represented herein are the property of Valley City Sign; specifically developed for your personal use in connection with the project being planned for you by Valley City Sign. They are not to be shown to anyone outside of your organization, nor are they to be used, reproduced, exhibited or copied in any fashion whatsoever.

CUSTOMER INFO

Tommy's Express Car Wash
 ACCOUNT
 1440 IL-59
 ADDRESS
 June 23rd, 2023
 INITIAL PROPOSAL DATE

REVISIONS INITIALS & DATE

A	Update monument, add directionals	TC 8/24/23
B	Update site plan, move mon. loc.	TC 9/8/23
C	Move DIR-EX-P	JB 9/27/23
D	Deleted WL4-APP off one lane	JV 10/18/23
E	--	--
F	--	--

REVISIONS CONT. INITIALS & DATE

G	--	--
H	--	--
I	--	--
J	--	--
K	--	--
L	--	--

EXHIBIT E

SITE#
P4069
 Naperville,
 Illinois



Side B

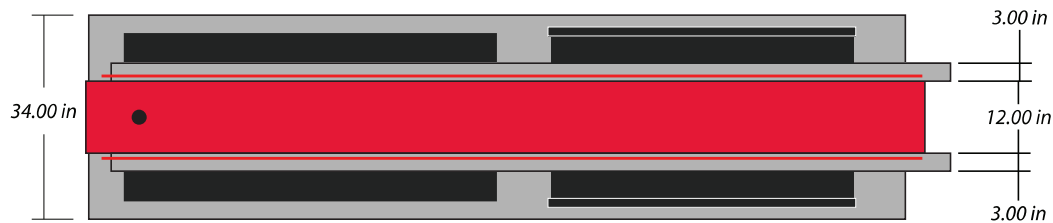

See Details
(pages 2 & 3)

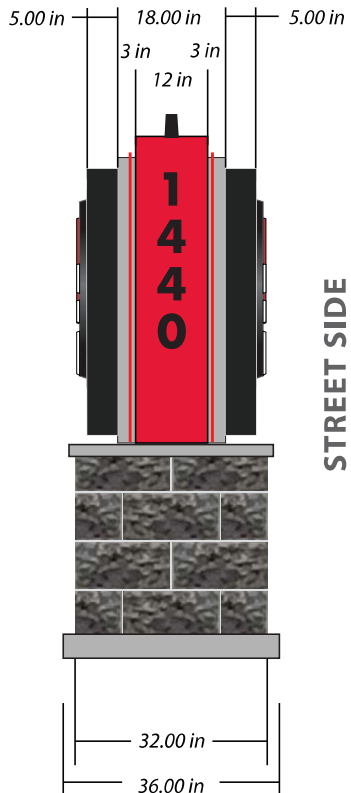

STREET SIDE

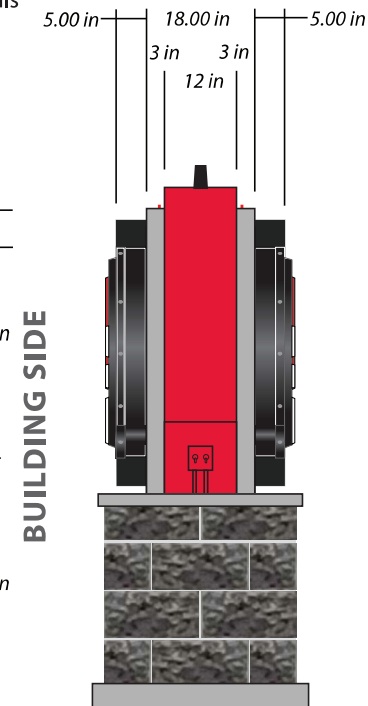
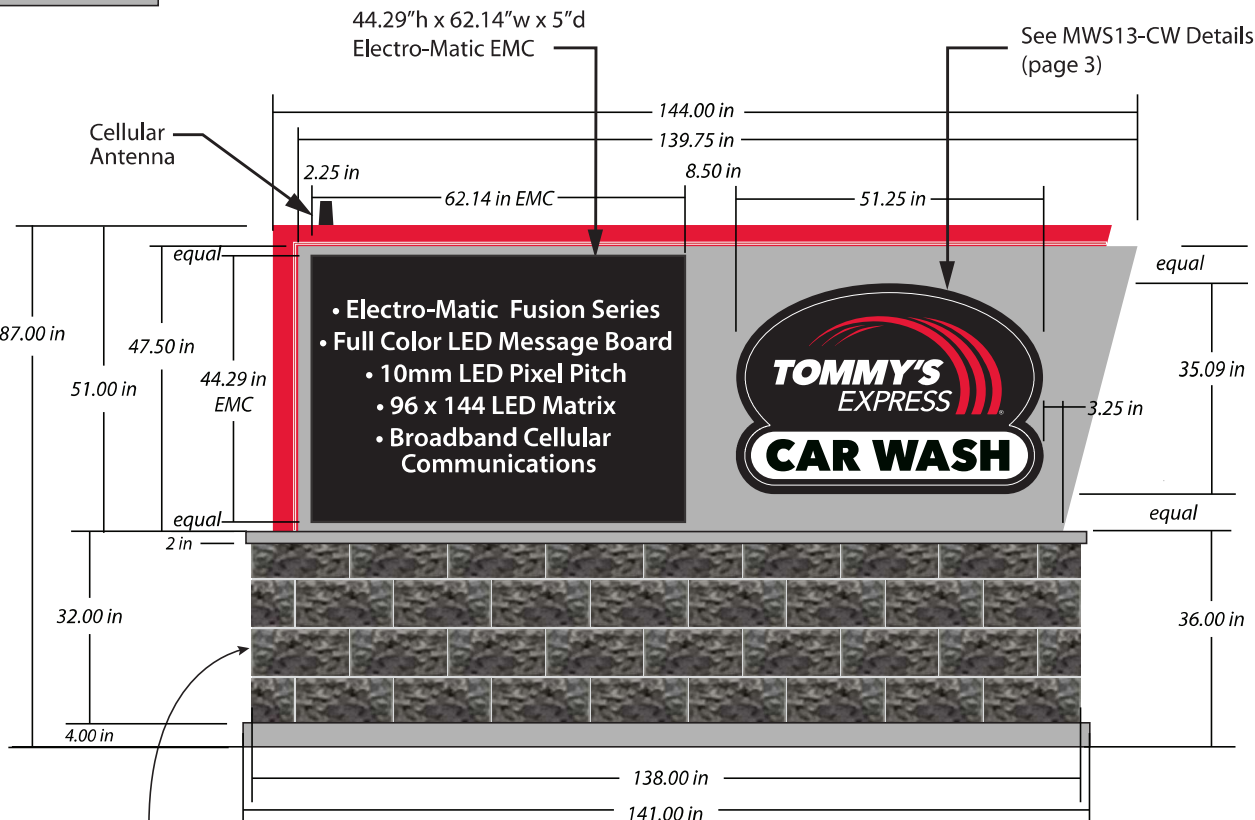

BUILDING SIDE

MONUMENT SIGN

SIGN CODE:	M87-7-E
SCALE:	3/8" = 1'
DATE:	08.24.23

QUANTITY:	1
-----------	---