

DELTA SONIC CAR WASH

1780 N AURORA RD,
NAPERVILLE, IL 60563

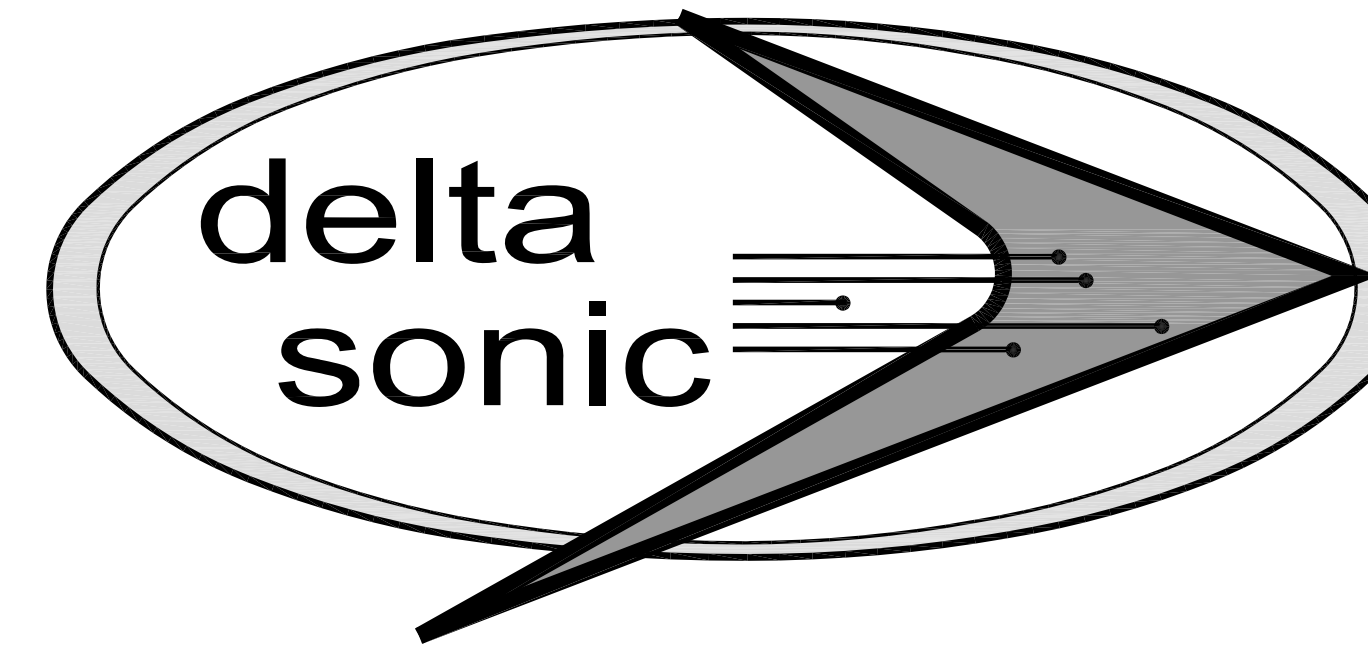

Special Information:
THIS DRAWING PREPARED FOR TENANT IMPROVEMENTS TO AN EXISTING BUILDING OR BUILDING CONSTRUCTED BY OTHERS
IT IS UNDERSTOOD THAT ANY WARRANTY INFORMATION CONCERNING EQUIPMENT INSTALLED MUST BE FORWARDED TO THE OWNER AND THAT ANY AND ALL CONTRACTORS SHALL GUARANTEE THEIR WORK FOR A PERIOD OF ONE YEAR FROM THE DATE OF OWNERS ACCEPTANCE.
NOTICE
UNAUTHORIZED ALTERATIONS OF THIS DOCUMENT ARE IN VIOLATION OF SECTION #7209 OF THE STATE EDUCATION LAW.

ARCHITECTURAL RENDERING



INDEX OF DRAWINGS

##	DRAWING NAME
G-000	COVER SHEET
GH-100	INDOOR VACUUMS
PH-100	PREP HUT & PAY BOOTH
DP-100	DUMPSTER PAD/ STORAGE YARD
OHA-1.0	OVERHEAD ARCH
OHA-1.1	CAMERA ARCH
SN-1	EXISTING SITE SIGNAGE PLAN
SN-2	EXISTING SIGN DETAILS
SN-3	EXISTING SIGN DETAILS
SN-4	PROPOSED SIGNAGE SITE PLAN
SN-5	TYPICAL DETAILS
SN-6	TYPICAL DETAILS

Drawing Revisions:	No.	DATE	BY	REMARKS	CITY APPROVAL	CITY RESPONSE
	1	2021-08-31				

Property No: 1825	Status: RFP DRAWINGS
Area: -	

Property: **Delta Sonic Car Wash**
1780 N Aurora Rd,
Naperville, IL 60563

Tenant: **CITY SUBMISSION**

SITE LOCATION MAP

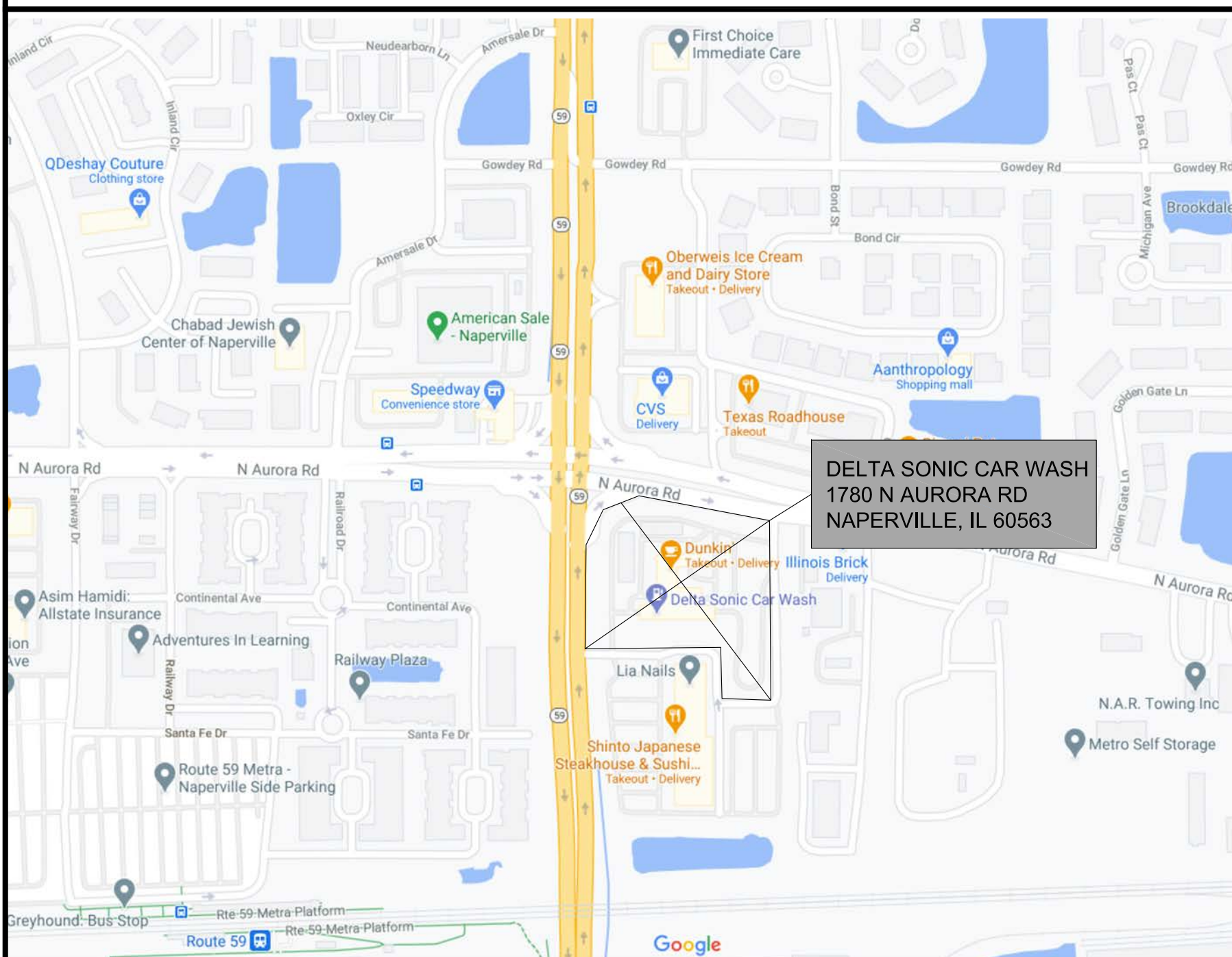

BUILDING CODE ANALYSIS

BUILDING CODE ANALYSIS WILL BE PROVIDED BY ARCHITECT AT LATER DATE:

PROJECT CONTACTS

PROJECT DESIGNER
CHUCK WILSON
DELTA SONIC
P 716-541-2304

PROJECT NOTES

- CONSTRUCTION DRAWINGS MAY NEED TO BE MODIFIED DUE TO UNFORESEEN SITE CONDITIONS. CONTRACTOR TO BE RESPONSIBLE FOR NOTIFYING PROJECT MANAGER OF ANY DISCREPANCIES THAT MAY OCCUR.

Title:
COVER SHEET



SEAL
James A. Rumsey
ARCHITECT

Drawn By: CLS	Drawing No. G-000
Checked By: CRW	
Date: 2021-03-25	

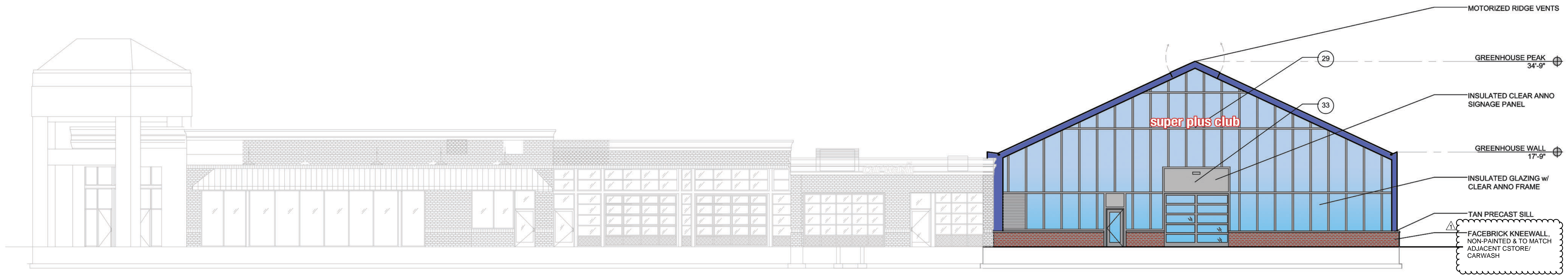

1 FRONT ELEVATION - WEST
SCALE: 1/16"=1'-0"

* NORTH SIDE IS OPEN TO EXISTING BRICK WALL OF CAR WASH

2 ELEVATION - NORTH
SCALE:

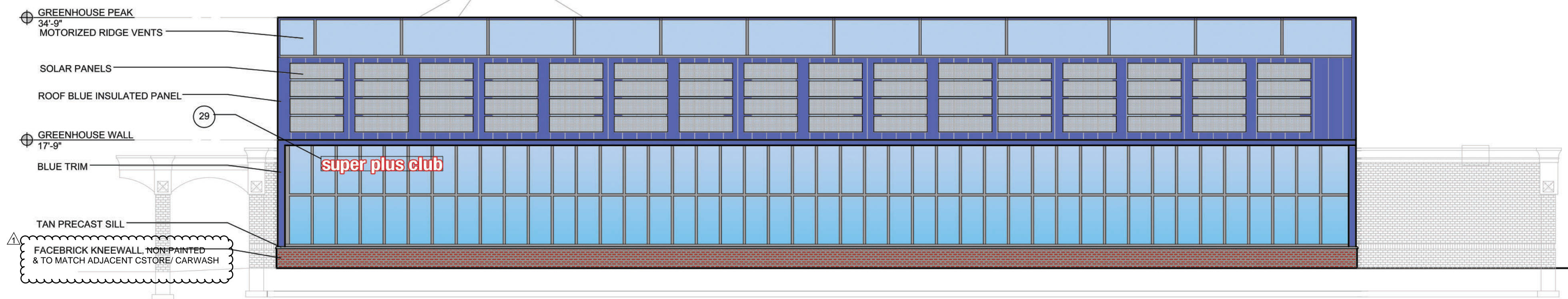

3 SIDE ELEVATION - SOUTH
SCALE: 1/16"=1'-0"

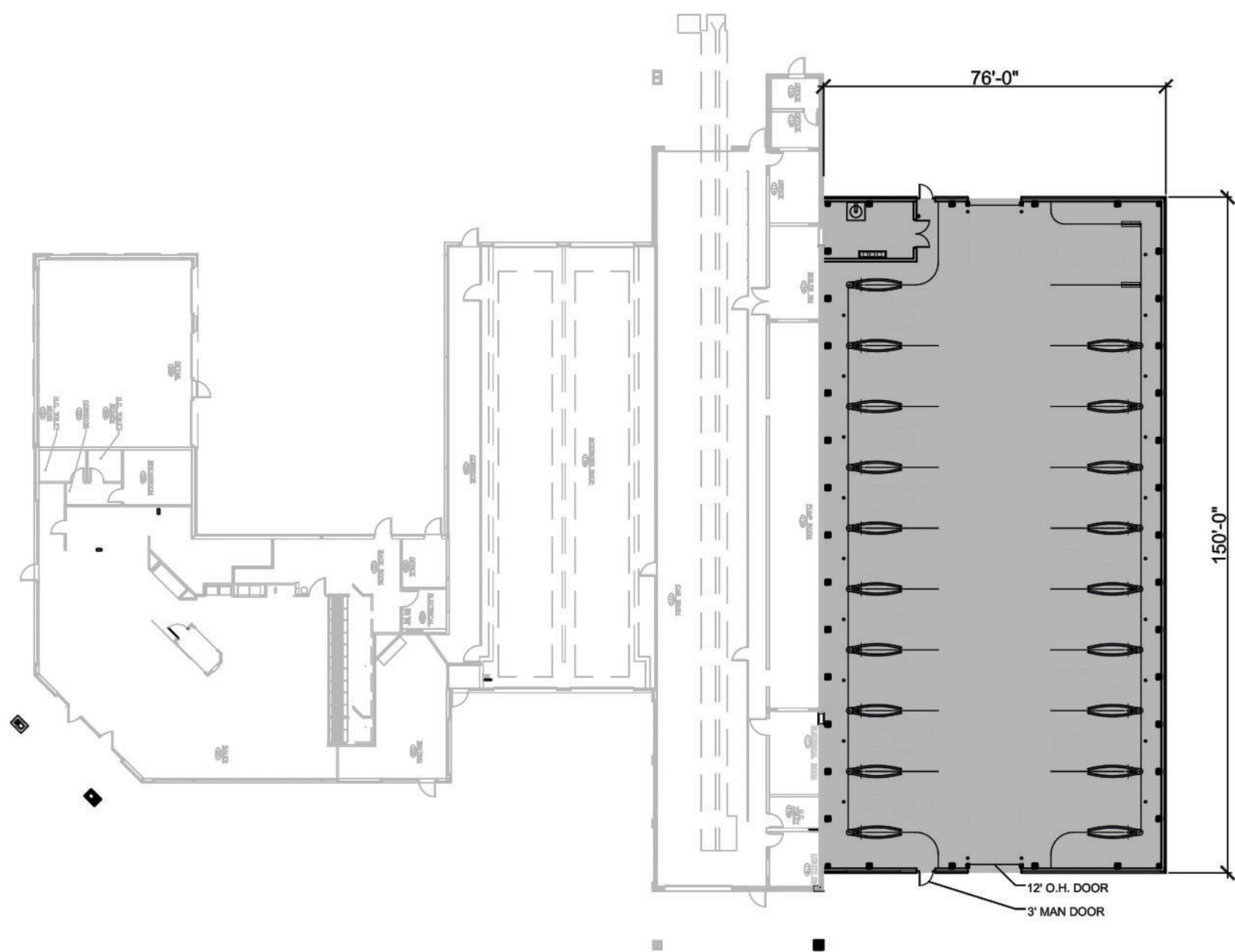

PLAN - EXISTING CARWASH + NEW ADJACENT VACUUM BUILDING
SCALE: 1/16"=1'-0"

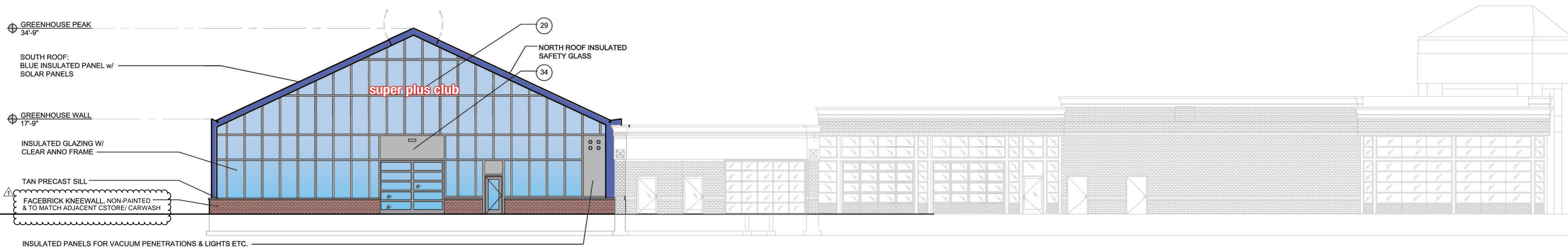

4 REAR ELEVATION - EAST
SCALE: 1/16"=1'-0"

Special Information:

THIS DRAWING PREPARED FOR TENANT IMPROVEMENTS TO AN EXISTING BUILDING OR BUILDING CONSTRUCTED BY OTHERS. IT IS UNDERSTOOD THAT ANY WARRANTY INFORMATION CONCERNING EQUIPMENT INSTALLED MUST BE FORWARDED TO THE OWNER AND THAT ANY AND ALL CONTRACTORS SHALL GUARANTEE THEIR WORK FOR A PERIOD OF ONE YEAR FROM THE DATE OF OWNERS ACCEPTANCE.

NOTICE

UNAUTHORIZED ALTERATIONS OF THIS DOCUMENT ARE IN VIOLATION OF SECTION #7209 OF THE STATE EDUCATION LAW.

Drawing Revisions:	No.	DATE	BY	REMARKS	CITY APPROVAL	CITY RESPONSE
	1	2021-08-31	CRW			

Property No:	1825	Status:	RFP DRAWINGS
Area:	11,400 SF		

Property: **Delta Sonic Car Wash**
1756 N. Aurora Rd
Naperville, Illinois 60563

Tenant: **CITY SUBMISSION**

Title: **INDOOR VACUUMS**

DELTA SONIC CAR WASH
570 Delaware Avenue
Buffalo, New York 14202
716.541.2100

SEAL
James A. Rumsey
ARCHITECT

Drawn By:	CRW	Drawing No.:	GH-100
Checked By:	JAR		
Date:	2021-03-25		

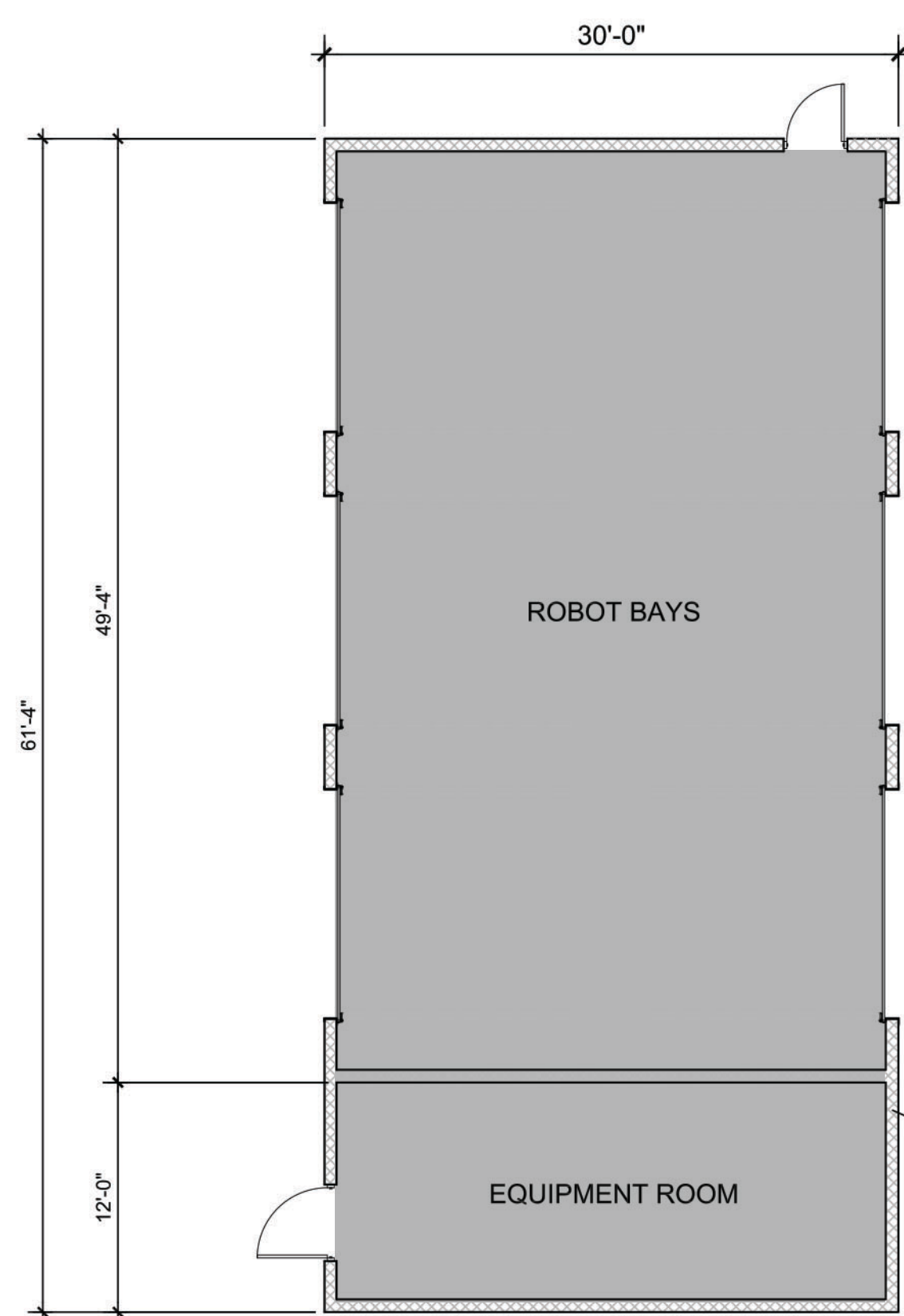

1 PLAN - PREHUT
SCALE: 1/8"=1'-0"

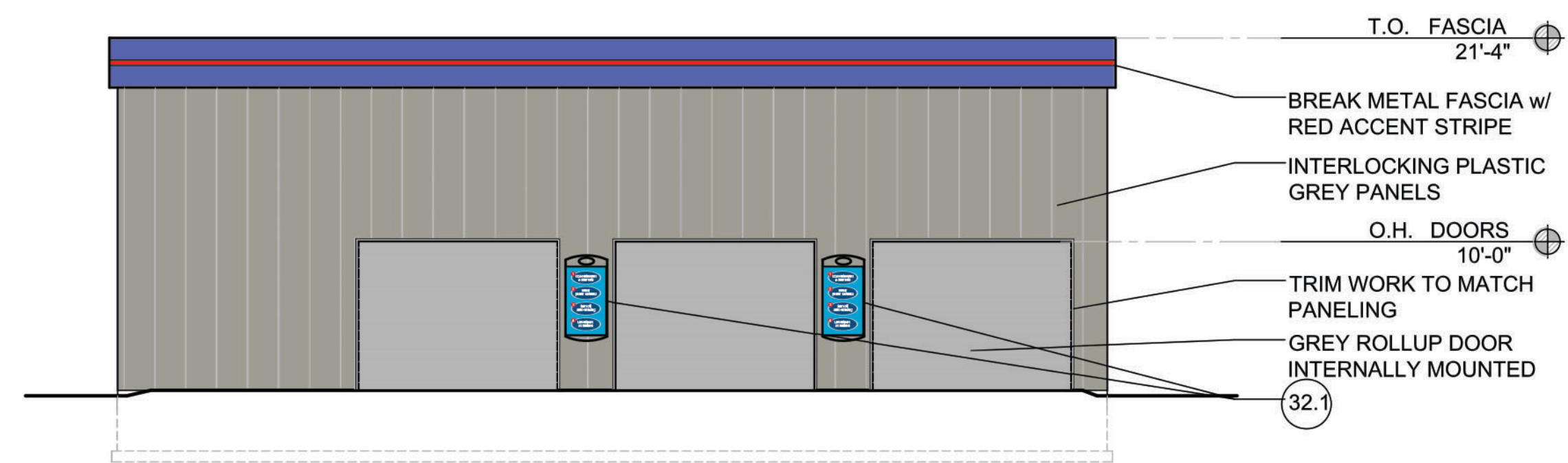

1 ELEVATION - SOUTH
SCALE: 1/8"=1'-0"

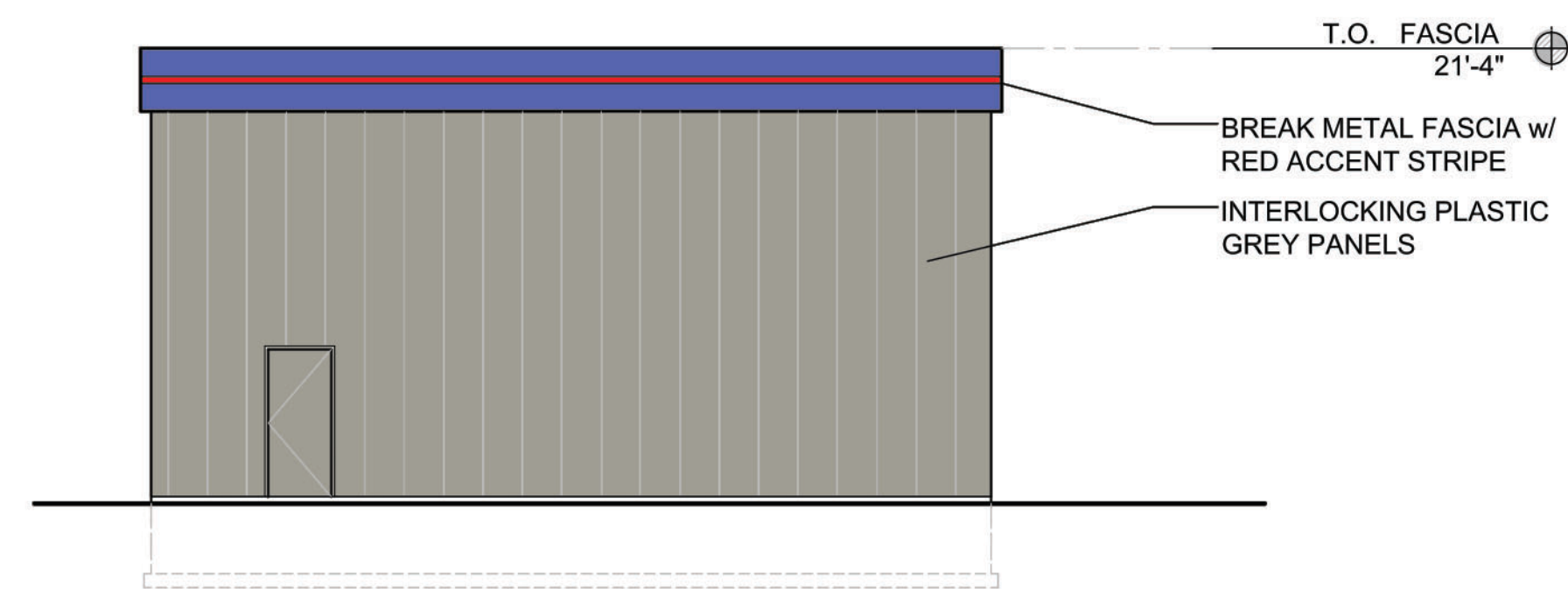

1 ELEVATION - EAST
SCALE: 1/8"=1'-0"

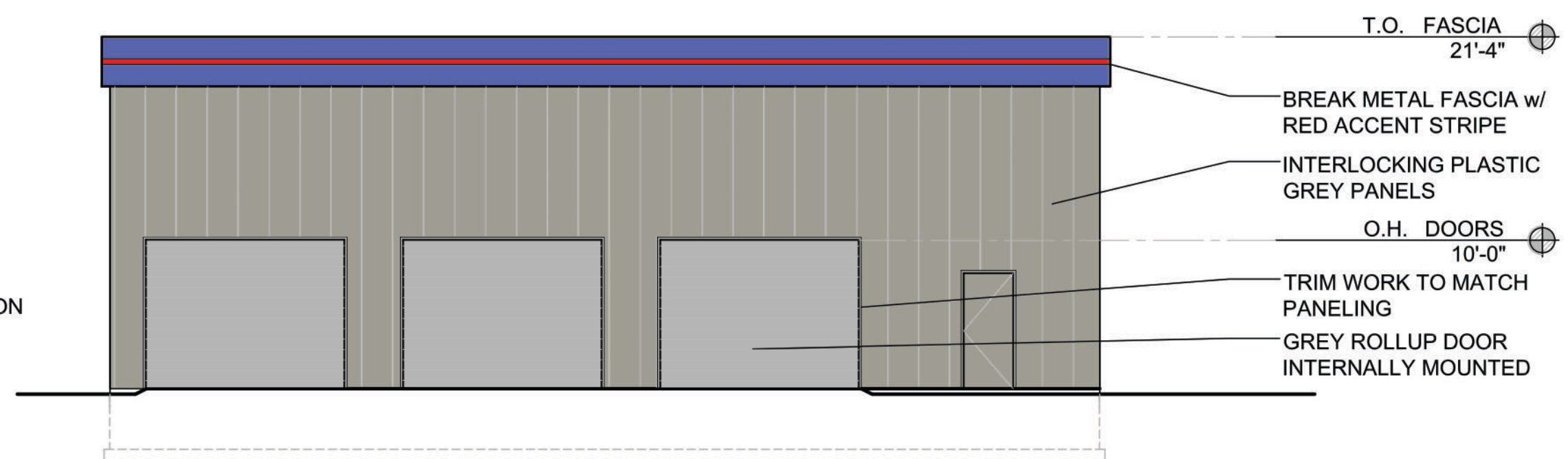

1 ELEVATION - NORTH
SCALE: 1/8"=1'-0"

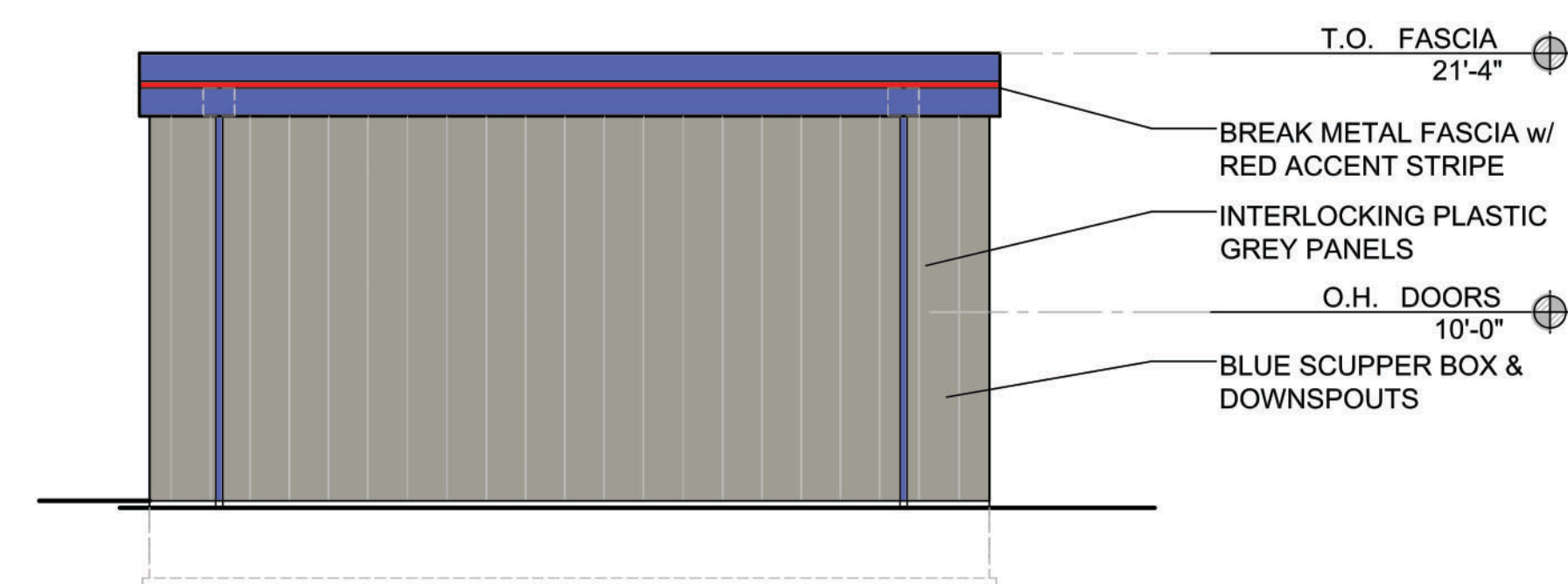

1 ELEVATION - WEST
SCALE: 1/8"=1'-0"

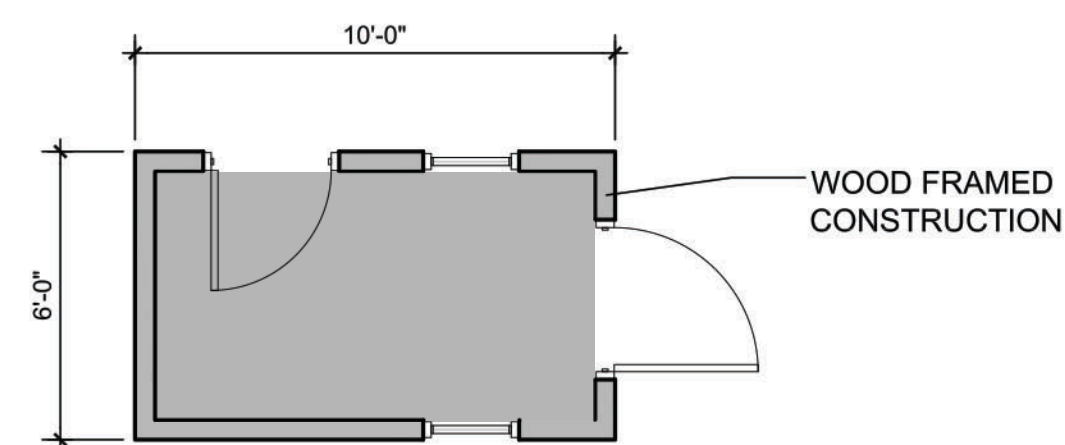

1 PLAN - PAYBOOTH
SCALE: 1/4"=1'-0"

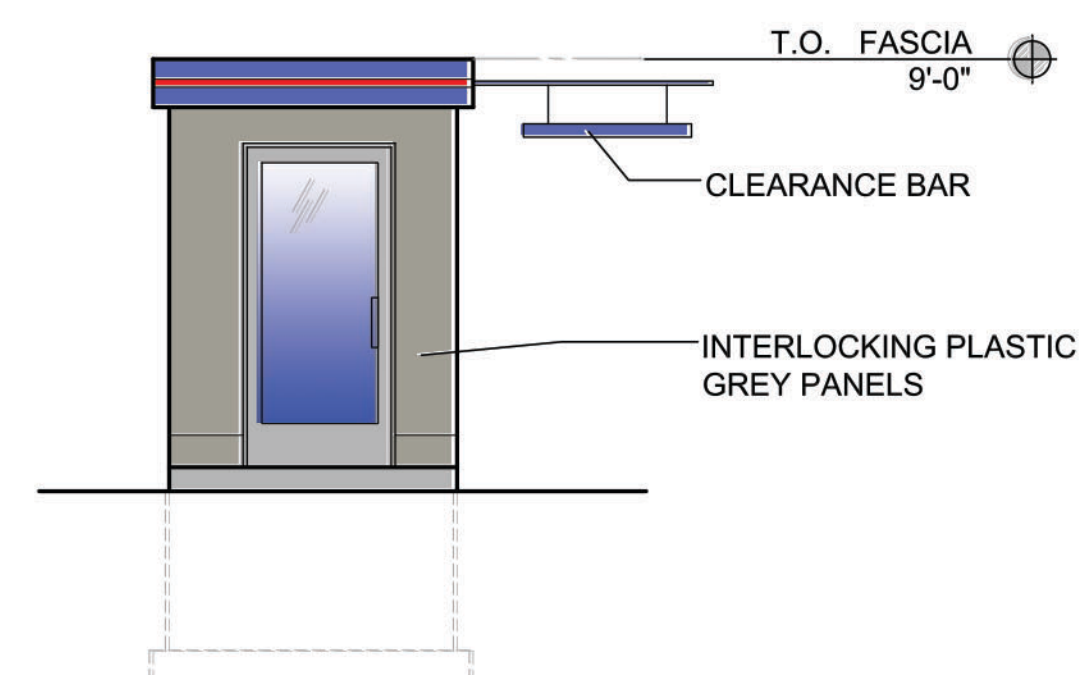

1 ELEVATION - SOUTH
SCALE: 1/4"=1'-0"

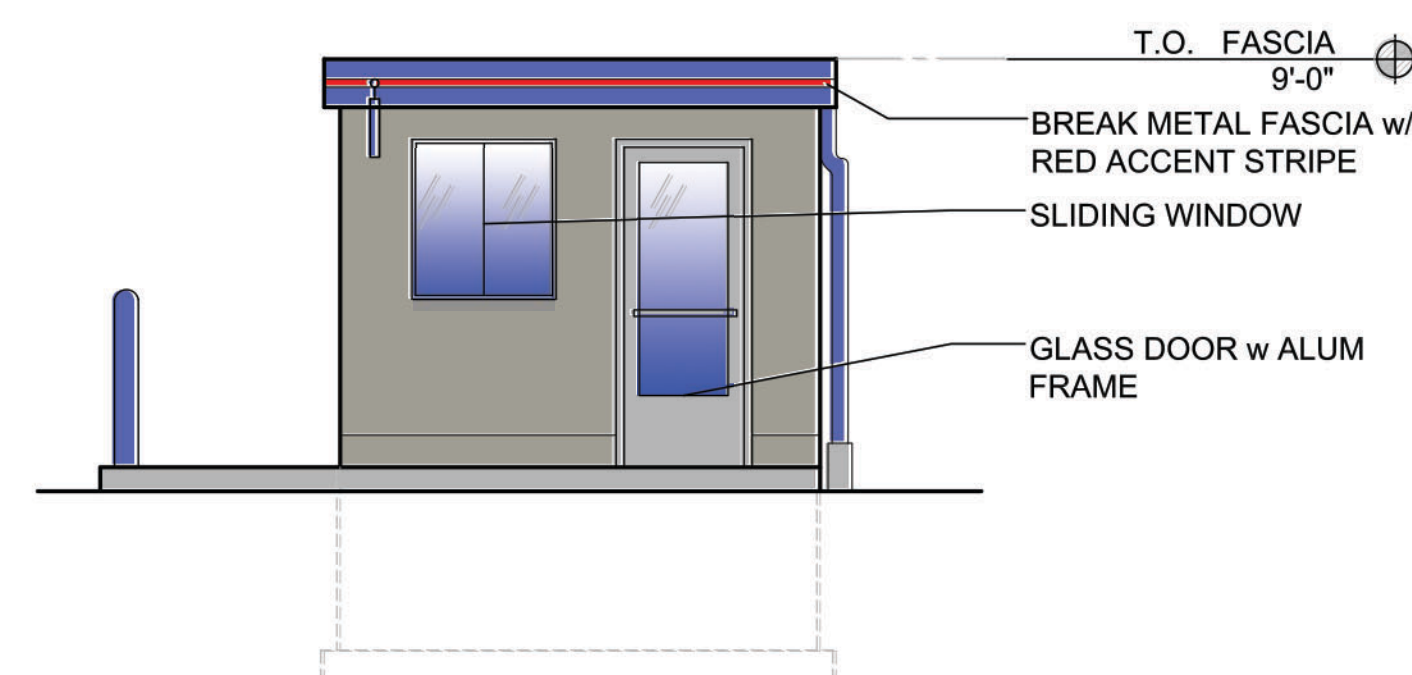

1 ELEVATION - EAST
SCALE: 1/4"=1'-0"

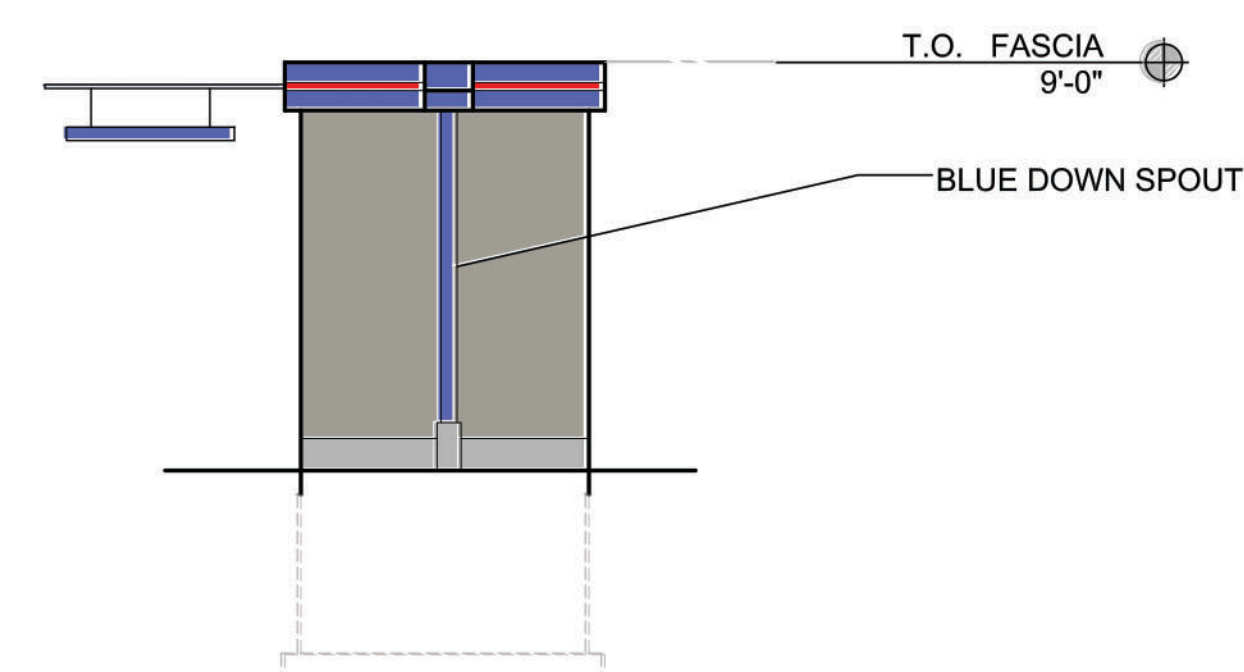

1 ELEVATION - NORTH
SCALE: 1/4"=1'-0"

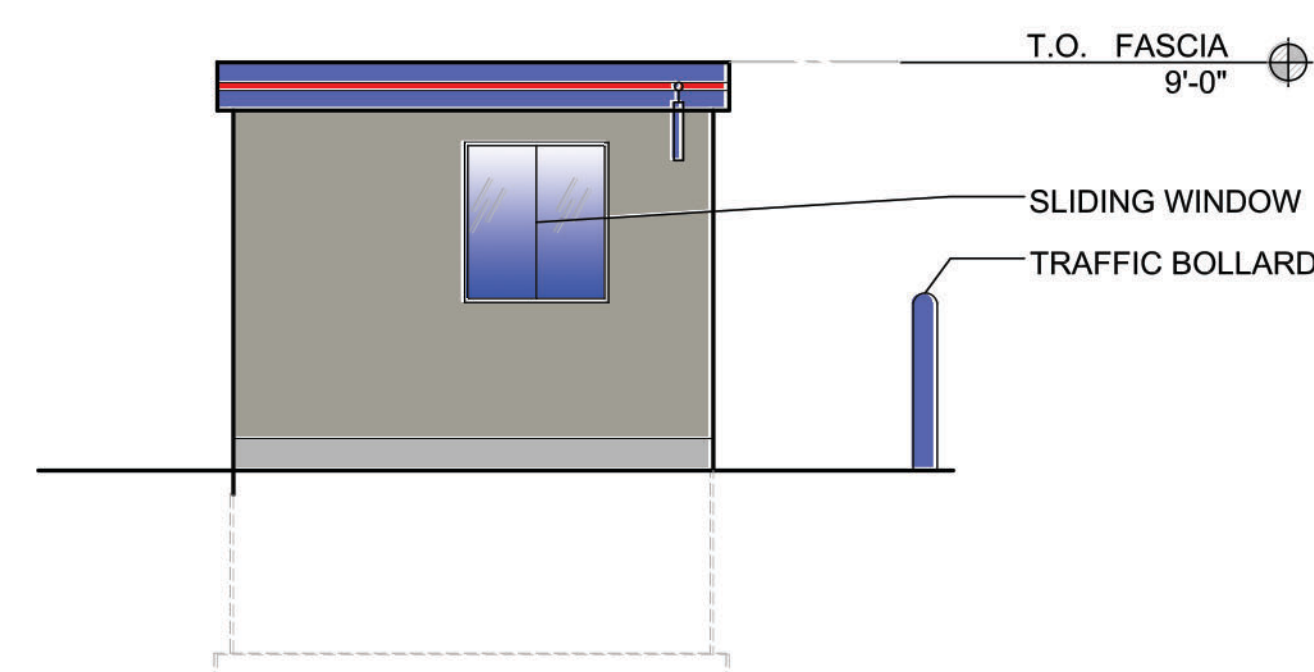

1 ELEVATION - WEST
SCALE: 1/4"=1'-0"

Special Information:
THIS DRAWING PREPARED FOR TENANT IMPROVEMENTS TO AN EXISTING BUILDING OR BUILDING CONSTRUCTED BY OTHERS
IT IS UNDERSTOOD THAT ANY WARRANTY INFORMATION CONCERNING EQUIPMENT INSTALLED MUST BE FORWARDED TO THE OWNER AND THAT ANY AND ALL CONTRACTORS SHALL GUARANTEE THEIR WORK FOR A PERIOD OF ONE YEAR FROM THE DATE OF OWNERS ACCEPTANCE.
NOTICE
UNAUTHORIZED ALTERATIONS OF THIS DOCUMENT ARE IN VIOLATION OF SECTION #7209 OF THE STATE EDUCATION LAW.

Drawing Revisions:	No.	DATE	BY	REMARKS	CITY	APPROVAL
		2021-03-25				

Property No: 1825	Status: RFP DRAWINGS
Area: 11,400 SF	

Delta Sonic Car Wash
1756 N. Aurora Rd
Naperville, Illinois 60563

CITY SUBMISSION

Title:
PREP HUT & PAY BOOTHS

DELTA SONIC CAR WASH
570 Delaware Avenue
Buffalo, New York 14202
716.541.2100

SEAL
James A. Rumsey
ARCHITECT

Drawn By: CRW	Drawing No. PH-100
Checked By: JAR	
Date: 2021-03-25	

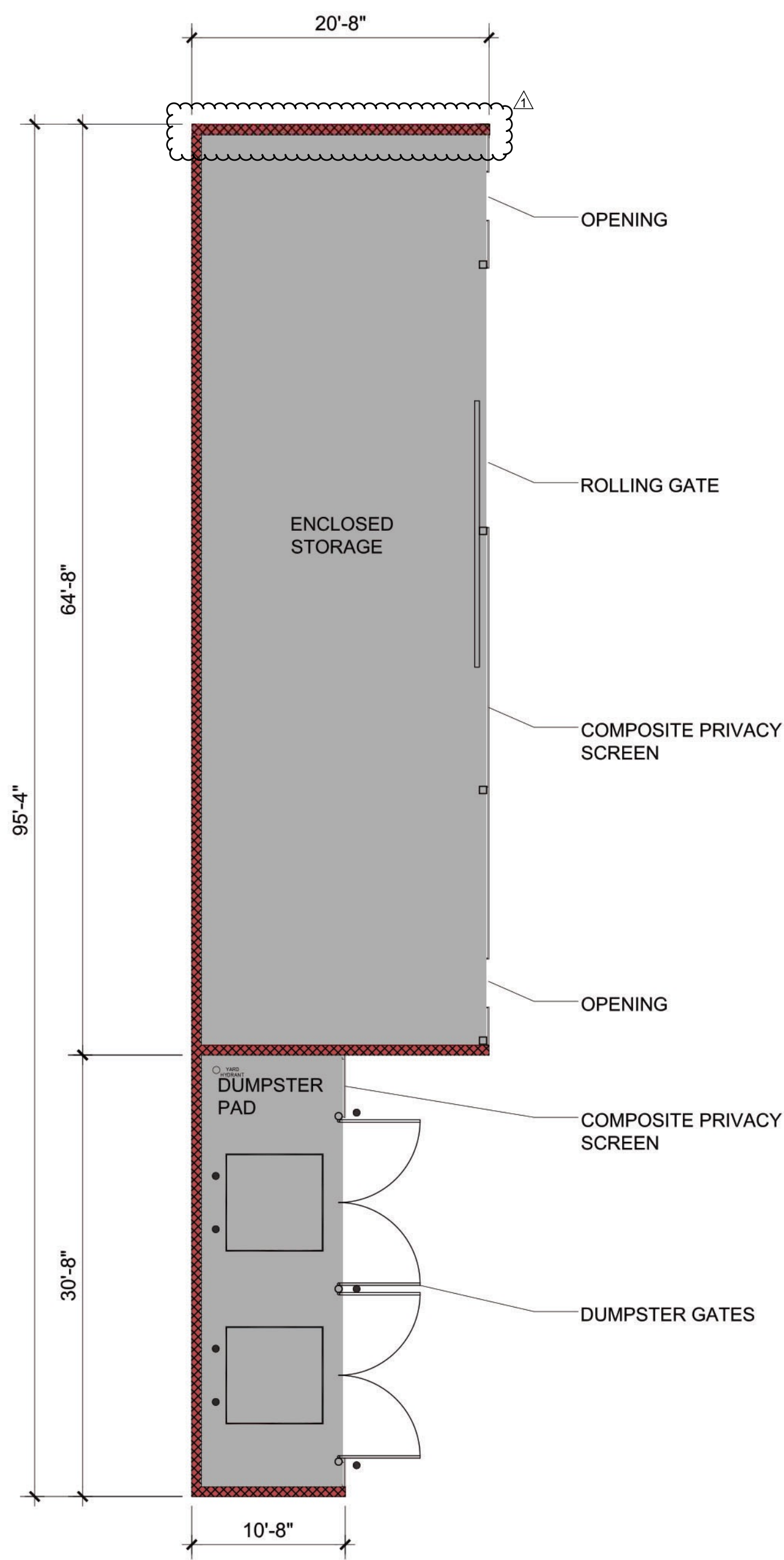

2 DUMPSTER PAD PLAN
SCALE: 1/8"=1'-0"

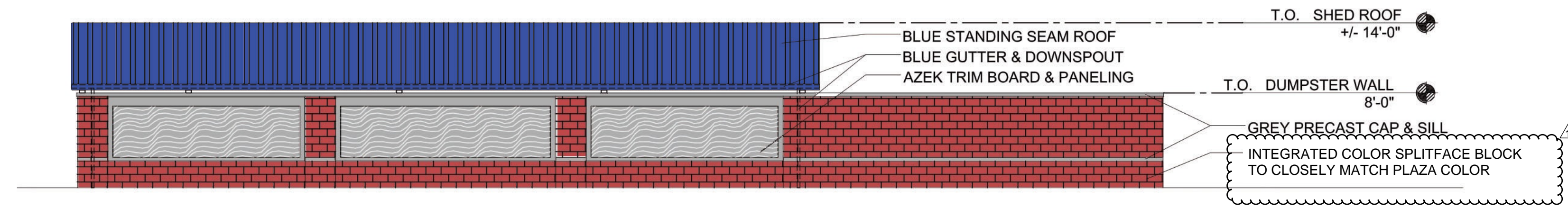

5 DUMPSTER PAD ELEVATIONS (REAR + WEST)
SCALE: 1/8"=1'-0"

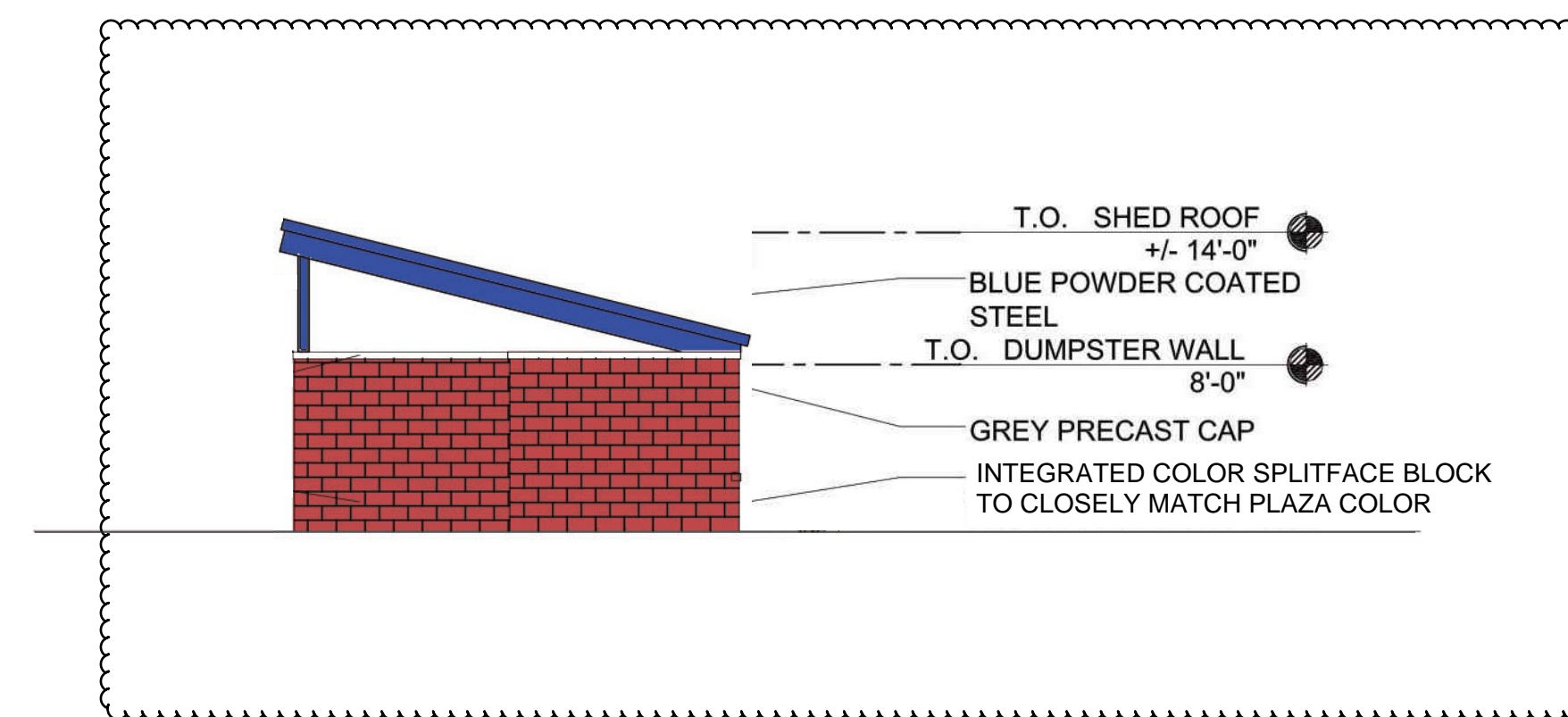

5 DUMPSTER PAD ELEVATIONS (REAR + WEST)
SCALE: 1/8"=1'-0"

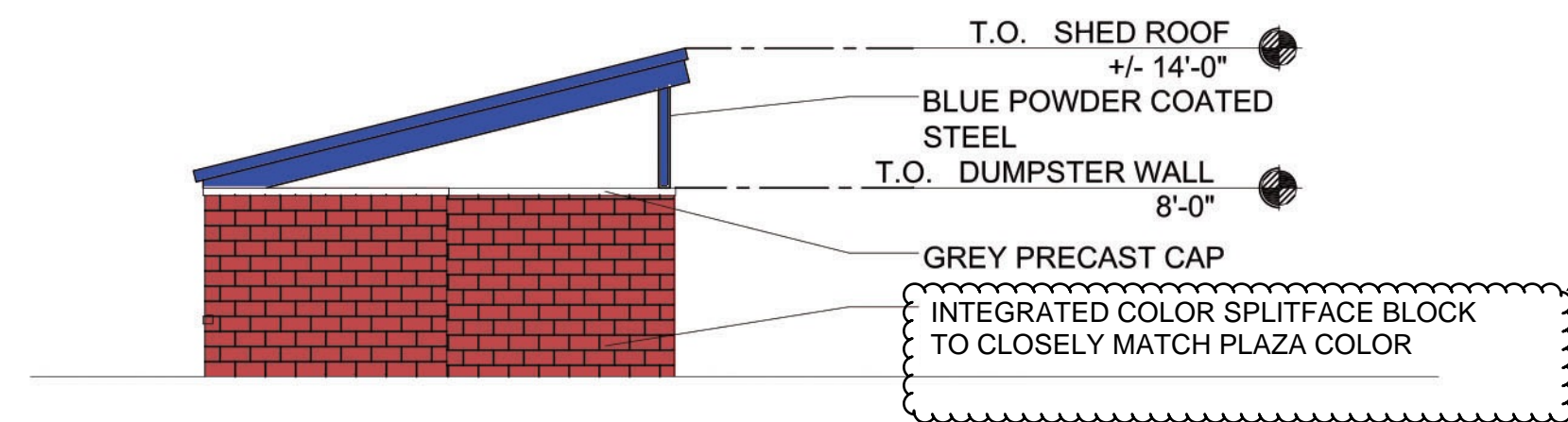

6 DUMPSTER PAD ELEVATIONS (FRONT + EAST)
SCALE: 1/8"=1'-0"

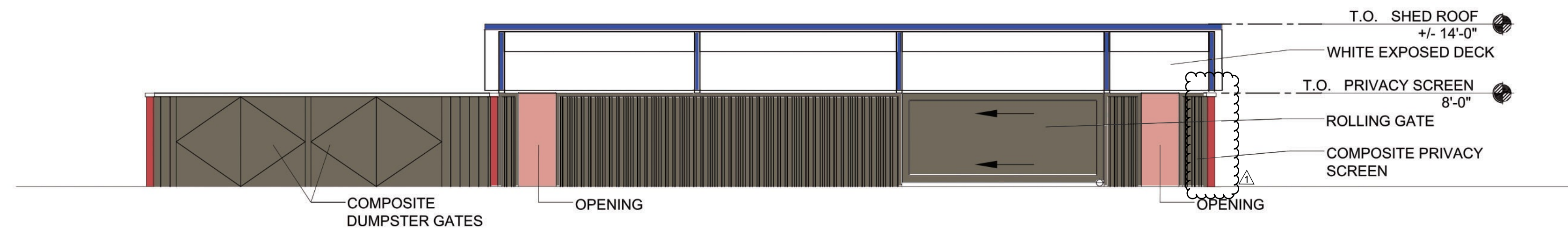

6 DUMPSTER PAD ELEVATIONS (FRONT + EAST)
SCALE: 1/8"=1'-0"

SEAL
James A. Rumsey
ARCHITECT

Special Information:
THIS DRAWING PREPARED FOR TENANT IMPROVEMENTS TO AN EXISTING BUILDING OR BUILDING CONSTRUCTED BY OTHERS
IT IS UNDERSTOOD THAT ANY WARRANTY INFORMATION CONCERNING EQUIPMENT INSTALLED MUST BE FORWARDED TO THE OWNER AND THAT ANY AND ALL CONTRACTORS SHALL GUARANTEE THEIR WORK FOR A PERIOD OF ONE YEAR FROM THE DATE OF OWNERS ACCEPTANCE.
NOTICE
UNAUTHORIZED ALTERATIONS OF THIS DOCUMENT ARE IN VIOLATION OF SECTION #7209 OF THE STATE EDUCATION LAW.

Drawing Revisions:	No.	DATE	BY	REMARKS	CITY	APPROVAL	CITY RESPONSE
	1	2021-08-31					

Property No:	1825	Status:	RFP DRAWINGS
Area:	1,663 SF		

Property: **Delta Sonic Car Wash**
504 Illinois Rte 59
Naperville, Illinois 60563

Tenant: **CITY SUBMISSION**

Title: **DUMPSTER PAD/ STORAGE YARD**

DELTA SONIC CAR WASH
570 Delaware Avenue
Buffalo, New York 14202
716.541.2100

Drawn By:	CRW	Drawing No.:	DP-100
Checked By:	JAR	Date:	2021-03-25

SIGNAGE OVAL DEPICTING
LANE DESIGNATION &
DIRECTION PER SIGNAGE

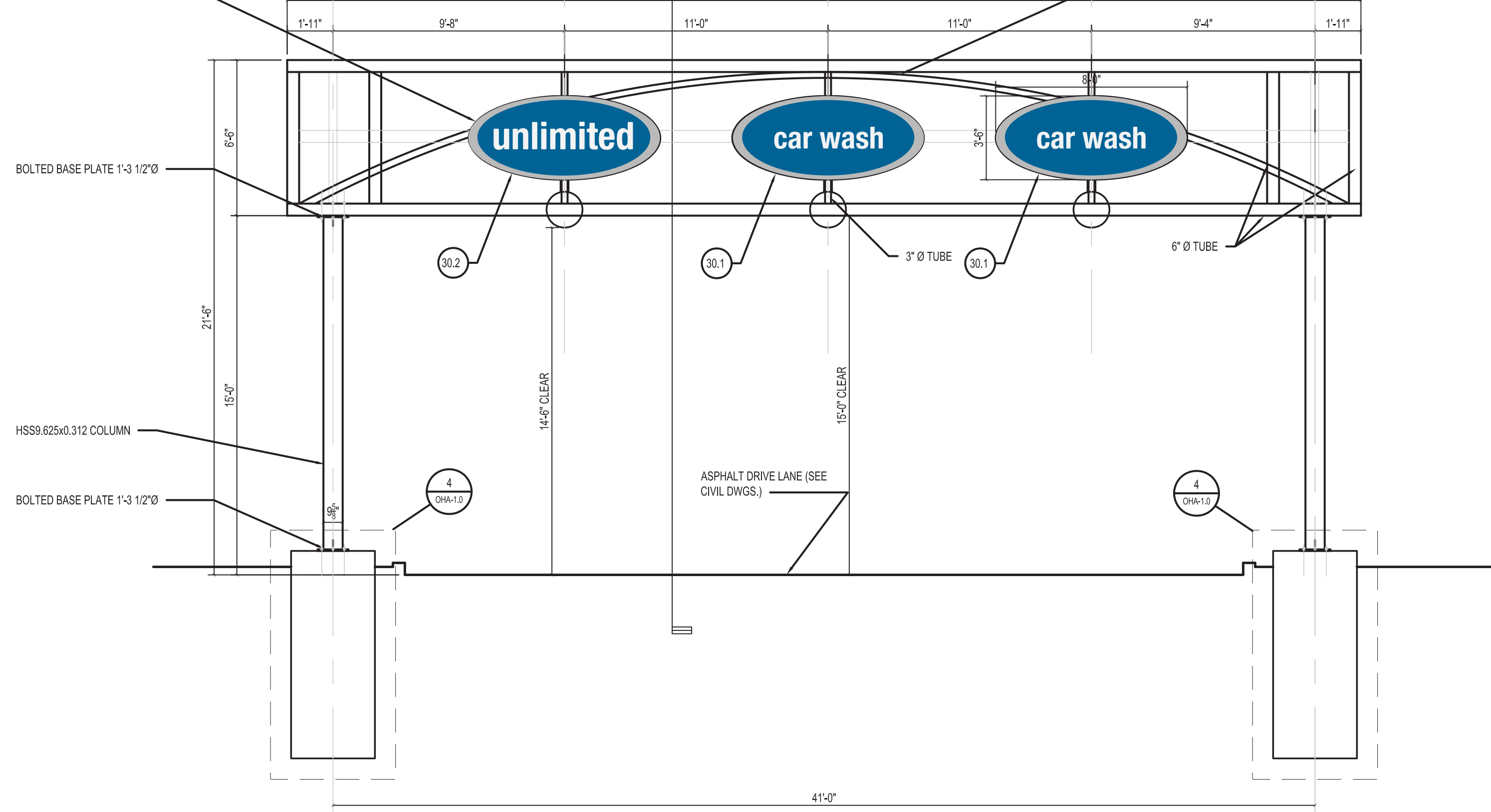

1 DIRECTIONAL ARCH ELEVATION
SCALE: 1/4" = 1'-0"

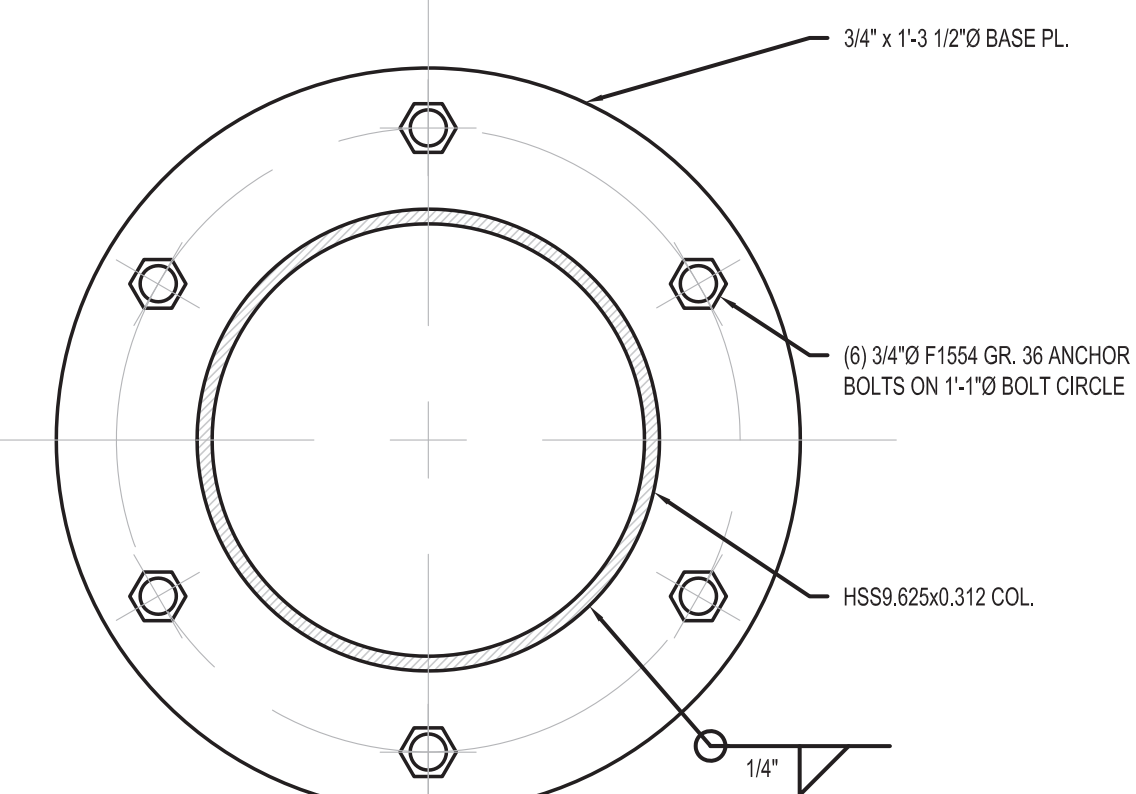

3 ARCH BASEPLATE DETAILS
SCALE: 3" = 1'-0"

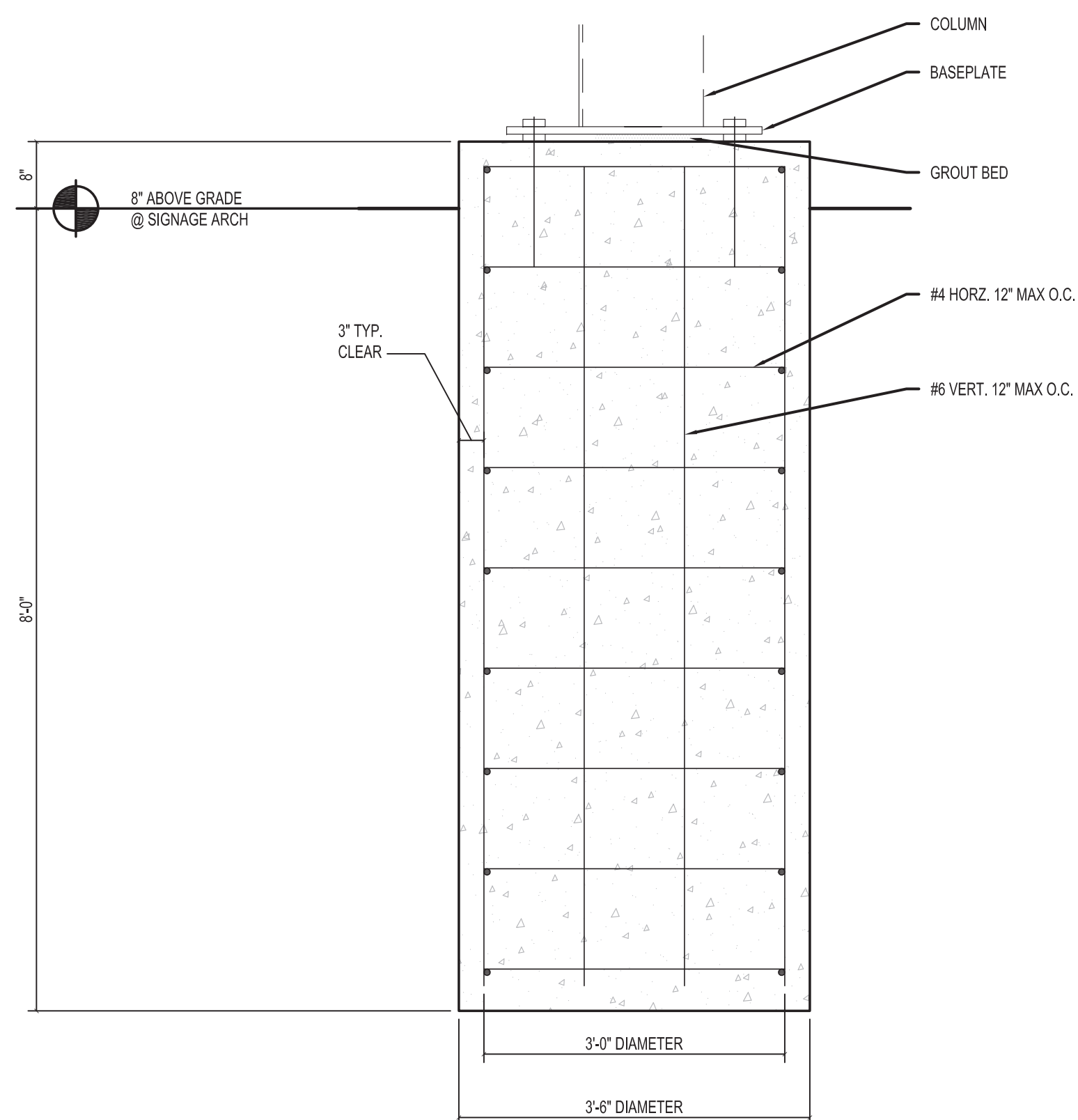

4 ARCH BASEPLATE DETAILS
SCALE: 1" = 1'-0"

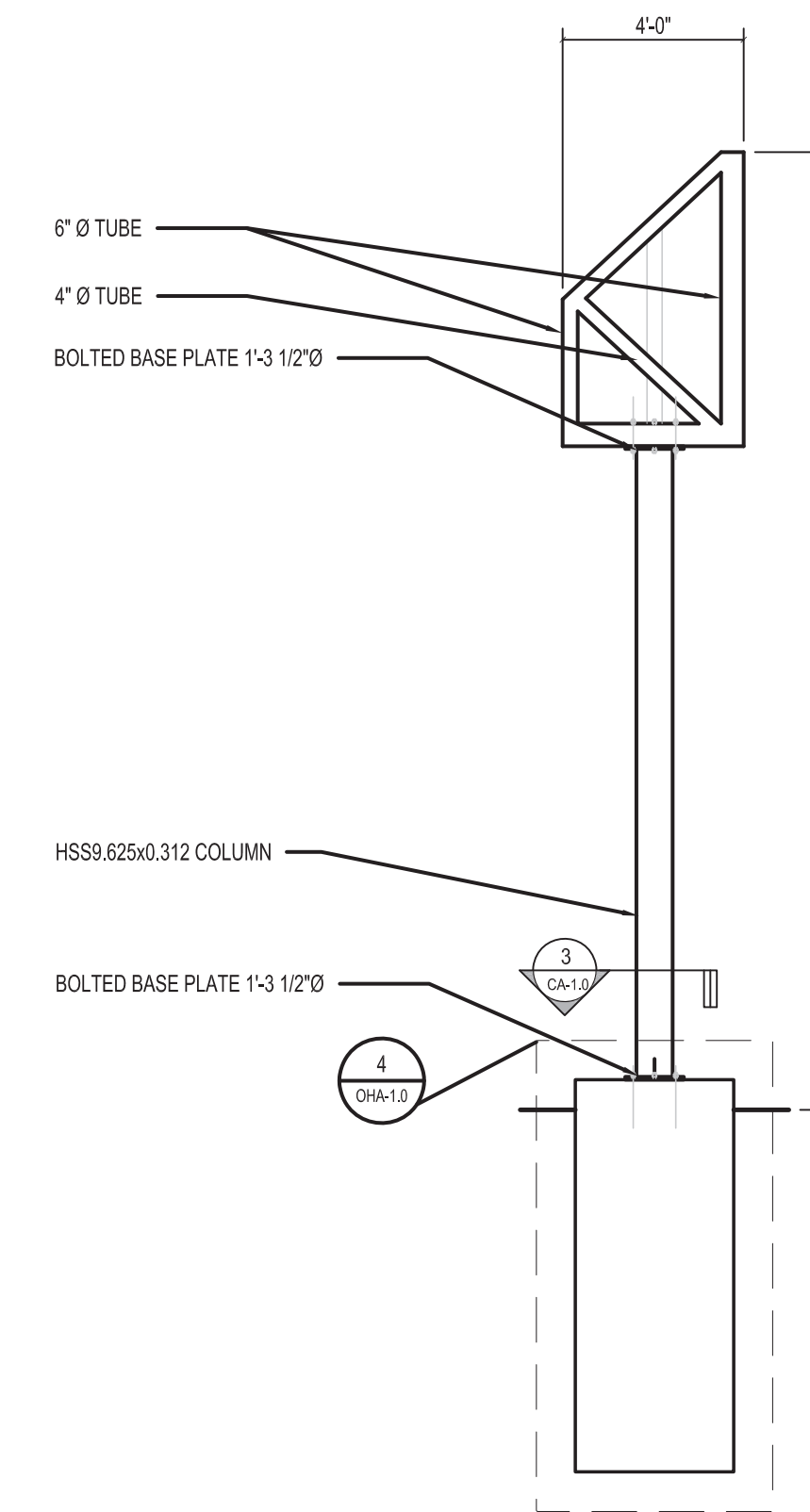

2 ARCH SECTION
SCALE: 3/4" = 1'-0"

Special Information:
THIS DRAWING PREPARED FOR TENANT
IMPROVEMENTS TO AN EXISTING BUILDING
OR BUILDING CONSTRUCTED BY OTHERS

IT IS UNDERSTOOD THAT ANY WARRANTY INFORMATION
CONCERNING EQUIPMENT INSTALLED MUST BE
FORWARDED TO THE OWNERS AND THAT ANY AND ALL
CONTRACTORS SHALL GUARANTEE THEIR WORK FOR A
PERIOD OF ONE YEAR FROM THE DATE OF OWNERS
ACCEPTANCE.

NOTICE
UNAUTHORIZED ALTERATIONS OF THIS DOCUMENT ARE IN
VIOLATION OF SECTION #7209 OF THE STATE EDUCATION LAW.

Drawing Revisions:		REMARKS	CITY	APPROVAL
No.	DATE	BY	CRW	
1	2021-03-25			

Property No:	1825	Status:	RFP DRAWINGS
Area:			

Property:
Delta Sonic Car Wash
1780 N Aurora Rd,
Naperville, Illinois 60563

Tenant:
OVERHEAD ARCH

Title:
OVERHEAD ARCH



SEAL
James A. Rumsey
ARCHITECT

Drawn By:	CLS	Drawing No.	OHA-1.0
Checked By:	CRW	Date:	2021-03-25

Special Information:
 THIS DRAWING PREPARED FOR TENANT IMPROVEMENTS TO AN EXISTING BUILDING OR BUILDING CONSTRUCTED BY OTHERS
 IT IS UNDERSTOOD THAT ANY WARRANTY INFORMATION CONCERNING EQUIPMENT INSTALLED MUST BE FORWARDED TO THE OWNER AND THAT ANY AND ALL CONTRACTORS SHALL GUARANTEE THEIR WORK FOR A PERIOD OF ONE YEAR FROM THE DATE OF OWNERS ACCEPTANCE.

NOTICE
 UNAUTHORIZED ALTERATIONS OF THIS DOCUMENT ARE IN VIOLATION OF SECTION #7209 OF THE STATE EDUCATION LAW.

Drawing Revisions:		REMARKS	CITY APPROVAL
No.	DATE	BY	
1	2021-03-25	CRW	

Property No:	1825	Status:	RFP DRAWINGS
Area:			

Delta Sonic Car Wash
 1780 N Aurora Rd,
 Naperville, Illinois 60563

CITY SUBMISSION

Property: _____
 Tenant: _____

Title:
CAMERA ARCH

DELTA SONIC CAR WASH
 570 Delaware Avenue
 Buffalo, New York 14202
 716.541.2100

Drawn By:
 CLS

Checked By:
 CRW

Date:
 2021-03-25

Drawing No.
OHA-1.1

SEAL
 James A. Rumsey
 ARCHITECT

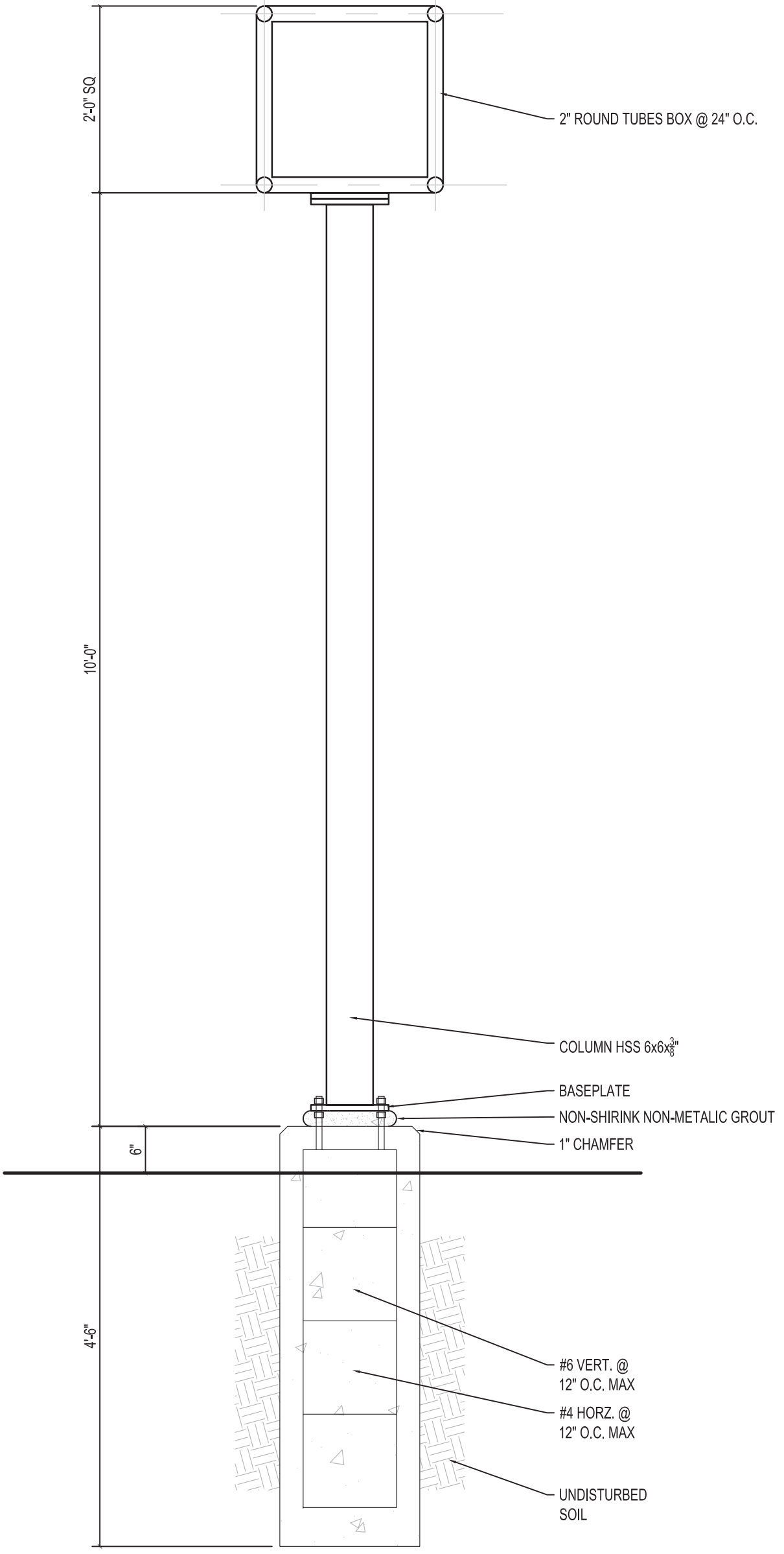
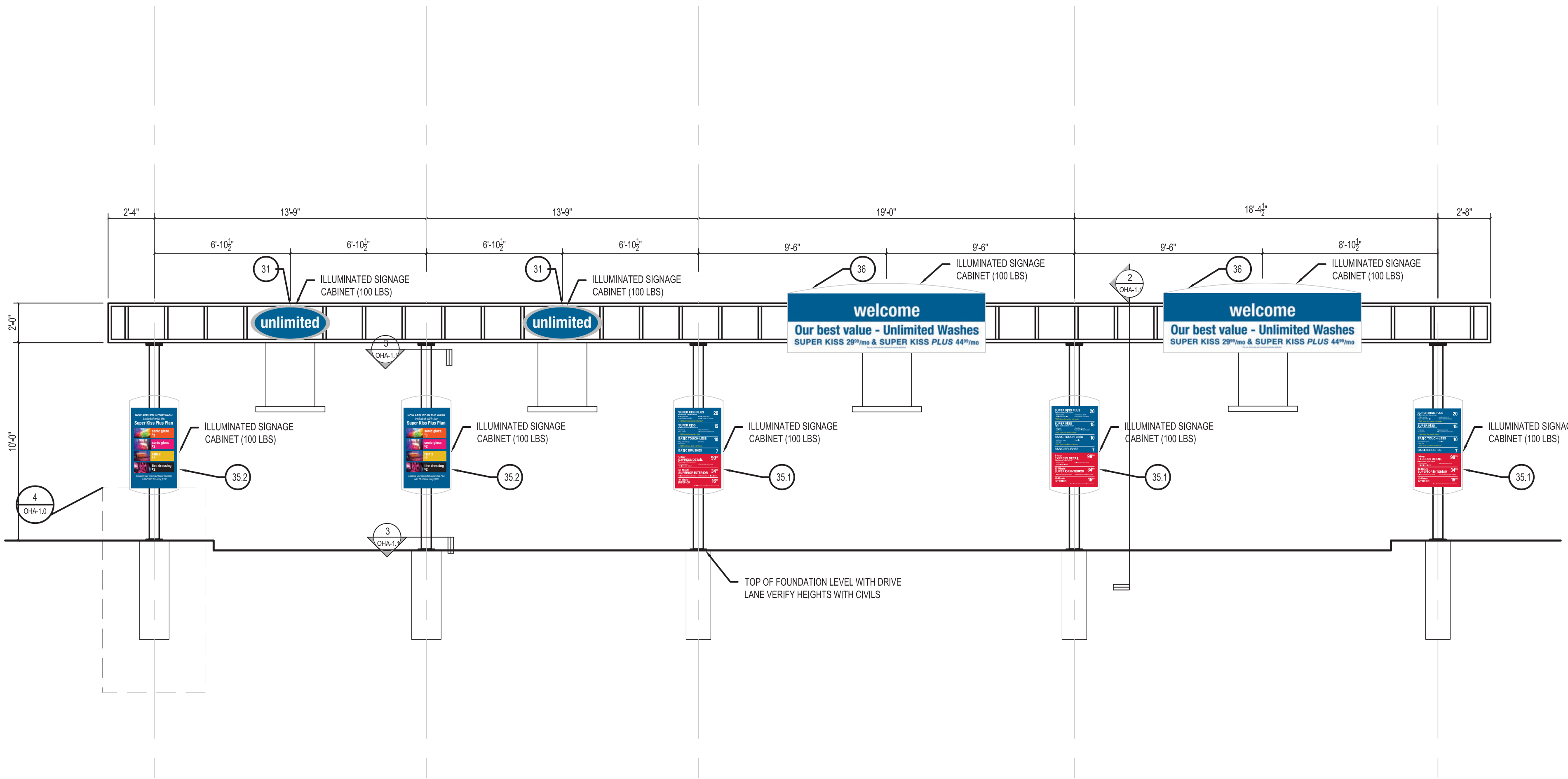

1 CAMERA ARCH ELEVATION
 SCALE: 1/4" = 1'-0"

2 CAMERA ARCH SECTION
 SCALE: 3/4" = 1'-0"

3 CAMERA ARCH DETAILS
 SCALE: 3/4" = 1'-0"

