

# Landscape Plan

# NAPERVILLE CROSSINGS

Naperville, Illinois

September 4, 2019

## CONSULTANTS:



**LANDSCAPE ARCHITECT:**  
 GARY R. WEBER ASSOCIATES, INC  
 402 WEST LIBERTY DRIVE  
 WHEATON, ILLINOIS 60187



**CIVIL ENGINEER:**  
 MACKIE CONSULTANTS, LLC.  
 9575 WEST HIGGINS ROAD, SUITE 500  
 ROSEMONT, ILLINOIS 60018



LOCATION MAP

SCALE: 1"=200'

## INDEX OF SHEETS

| SHEET NO. | DESCRIPTION              |
|-----------|--------------------------|
| 0         | COVER SHEET              |
| 1         | OVERALL LANDSCAPE PLAN   |
| 2         | LANDSCAPE PLAN           |
| 3         | LANDSCAPE PLAN           |
| 4         | LANDSCAPE PLAN           |
| 5         | TYPICAL FOUNDATION PLANS |
| 6         | TYPICAL FOUNDATION PLANS |
| 7         | AMENITY LAYOUT PLANS     |
| 8         | AMENITY DETAILS          |
| 9         | MONUMENT DETAILS         |
| 10        | LANDSCAPE SPECIFICATIONS |
| 11        | LANDSCAPE SPECIFICATIONS |

# LENNAR

**PLANT LIST**

| Qty | Symbol | Botanical/Common Name   | Size    | Remarks                    |
|-----|--------|-------------------------|---------|----------------------------|
| 25  | 1      | Red-Tipped Dogwood      | 1" Cal. | Plant in front of building |
| 25  | 2      | White Flowering Dogwood | 1" Cal. | Plant in front of building |
| 25  | 3      | White Flowering Dogwood | 1" Cal. | Plant in front of building |
| 25  | 4      | White Flowering Dogwood | 1" Cal. | Plant in front of building |
| 25  | 5      | White Flowering Dogwood | 1" Cal. | Plant in front of building |
| 25  | 6      | White Flowering Dogwood | 1" Cal. | Plant in front of building |
| 25  | 7      | White Flowering Dogwood | 1" Cal. | Plant in front of building |
| 25  | 8      | White Flowering Dogwood | 1" Cal. | Plant in front of building |
| 25  | 9      | White Flowering Dogwood | 1" Cal. | Plant in front of building |
| 25  | 10     | White Flowering Dogwood | 1" Cal. | Plant in front of building |
| 25  | 11     | White Flowering Dogwood | 1" Cal. | Plant in front of building |
| 25  | 12     | White Flowering Dogwood | 1" Cal. | Plant in front of building |
| 25  | 13     | White Flowering Dogwood | 1" Cal. | Plant in front of building |
| 25  | 14     | White Flowering Dogwood | 1" Cal. | Plant in front of building |
| 25  | 15     | White Flowering Dogwood | 1" Cal. | Plant in front of building |
| 25  | 16     | White Flowering Dogwood | 1" Cal. | Plant in front of building |
| 25  | 17     | White Flowering Dogwood | 1" Cal. | Plant in front of building |
| 25  | 18     | White Flowering Dogwood | 1" Cal. | Plant in front of building |
| 25  | 19     | White Flowering Dogwood | 1" Cal. | Plant in front of building |
| 25  | 20     | White Flowering Dogwood | 1" Cal. | Plant in front of building |
| 25  | 21     | White Flowering Dogwood | 1" Cal. | Plant in front of building |
| 25  | 22     | White Flowering Dogwood | 1" Cal. | Plant in front of building |
| 25  | 23     | White Flowering Dogwood | 1" Cal. | Plant in front of building |
| 25  | 24     | White Flowering Dogwood | 1" Cal. | Plant in front of building |
| 25  | 25     | White Flowering Dogwood | 1" Cal. | Plant in front of building |
| 25  | 26     | White Flowering Dogwood | 1" Cal. | Plant in front of building |
| 25  | 27     | White Flowering Dogwood | 1" Cal. | Plant in front of building |
| 25  | 28     | White Flowering Dogwood | 1" Cal. | Plant in front of building |
| 25  | 29     | White Flowering Dogwood | 1" Cal. | Plant in front of building |
| 25  | 30     | White Flowering Dogwood | 1" Cal. | Plant in front of building |
| 25  | 31     | White Flowering Dogwood | 1" Cal. | Plant in front of building |
| 25  | 32     | White Flowering Dogwood | 1" Cal. | Plant in front of building |
| 25  | 33     | White Flowering Dogwood | 1" Cal. | Plant in front of building |
| 25  | 34     | White Flowering Dogwood | 1" Cal. | Plant in front of building |
| 25  | 35     | White Flowering Dogwood | 1" Cal. | Plant in front of building |
| 25  | 36     | White Flowering Dogwood | 1" Cal. | Plant in front of building |
| 25  | 37     | White Flowering Dogwood | 1" Cal. | Plant in front of building |
| 25  | 38     | White Flowering Dogwood | 1" Cal. | Plant in front of building |
| 25  | 39     | White Flowering Dogwood | 1" Cal. | Plant in front of building |
| 25  | 40     | White Flowering Dogwood | 1" Cal. | Plant in front of building |
| 25  | 41     | White Flowering Dogwood | 1" Cal. | Plant in front of building |
| 25  | 42     | White Flowering Dogwood | 1" Cal. | Plant in front of building |
| 25  | 43     | White Flowering Dogwood | 1" Cal. | Plant in front of building |
| 25  | 44     | White Flowering Dogwood | 1" Cal. | Plant in front of building |
| 25  | 45     | White Flowering Dogwood | 1" Cal. | Plant in front of building |
| 25  | 46     | White Flowering Dogwood | 1" Cal. | Plant in front of building |
| 25  | 47     | White Flowering Dogwood | 1" Cal. | Plant in front of building |
| 25  | 48     | White Flowering Dogwood | 1" Cal. | Plant in front of building |
| 25  | 49     | White Flowering Dogwood | 1" Cal. | Plant in front of building |
| 25  | 50     | White Flowering Dogwood | 1" Cal. | Plant in front of building |
| 25  | 51     | White Flowering Dogwood | 1" Cal. | Plant in front of building |
| 25  | 52     | White Flowering Dogwood | 1" Cal. | Plant in front of building |
| 25  | 53     | White Flowering Dogwood | 1" Cal. | Plant in front of building |
| 25  | 54     | White Flowering Dogwood | 1" Cal. | Plant in front of building |
| 25  | 55     | White Flowering Dogwood | 1" Cal. | Plant in front of building |
| 25  | 56     | White Flowering Dogwood | 1" Cal. | Plant in front of building |
| 25  | 57     | White Flowering Dogwood | 1" Cal. | Plant in front of building |
| 25  | 58     | White Flowering Dogwood | 1" Cal. | Plant in front of building |
| 25  | 59     | White Flowering Dogwood | 1" Cal. | Plant in front of building |
| 25  | 60     | White Flowering Dogwood | 1" Cal. | Plant in front of building |
| 25  | 61     | White Flowering Dogwood | 1" Cal. | Plant in front of building |
| 25  | 62     | White Flowering Dogwood | 1" Cal. | Plant in front of building |
| 25  | 63     | White Flowering Dogwood | 1" Cal. | Plant in front of building |
| 25  | 64     | White Flowering Dogwood | 1" Cal. | Plant in front of building |
| 25  | 65     | White Flowering Dogwood | 1" Cal. | Plant in front of building |
| 25  | 66     | White Flowering Dogwood | 1" Cal. | Plant in front of building |
| 25  | 67     | White Flowering Dogwood | 1" Cal. | Plant in front of building |
| 25  | 68     | White Flowering Dogwood | 1" Cal. | Plant in front of building |
| 25  | 69     | White Flowering Dogwood | 1" Cal. | Plant in front of building |
| 25  | 70     | White Flowering Dogwood | 1" Cal. | Plant in front of building |
| 25  | 71     | White Flowering Dogwood | 1" Cal. | Plant in front of building |
| 25  | 72     | White Flowering Dogwood | 1" Cal. | Plant in front of building |
| 25  | 73     | White Flowering Dogwood | 1" Cal. | Plant in front of building |
| 25  | 74     | White Flowering Dogwood | 1" Cal. | Plant in front of building |
| 25  | 75     | White Flowering Dogwood | 1" Cal. | Plant in front of building |
| 25  | 76     | White Flowering Dogwood | 1" Cal. | Plant in front of building |
| 25  | 77     | White Flowering Dogwood | 1" Cal. | Plant in front of building |
| 25  | 78     | White Flowering Dogwood | 1" Cal. | Plant in front of building |
| 25  | 79     | White Flowering Dogwood | 1" Cal. | Plant in front of building |
| 25  | 80     | White Flowering Dogwood | 1" Cal. | Plant in front of building |
| 25  | 81     | White Flowering Dogwood | 1" Cal. | Plant in front of building |
| 25  | 82     | White Flowering Dogwood | 1" Cal. | Plant in front of building |
| 25  | 83     | White Flowering Dogwood | 1" Cal. | Plant in front of building |
| 25  | 84     | White Flowering Dogwood | 1" Cal. | Plant in front of building |
| 25  | 85     | White Flowering Dogwood | 1" Cal. | Plant in front of building |
| 25  | 86     | White Flowering Dogwood | 1" Cal. | Plant in front of building |
| 25  | 87     | White Flowering Dogwood | 1" Cal. | Plant in front of building |
| 25  | 88     | White Flowering Dogwood | 1" Cal. | Plant in front of building |
| 25  | 89     | White Flowering Dogwood | 1" Cal. | Plant in front of building |
| 25  | 90     | White Flowering Dogwood | 1" Cal. | Plant in front of building |
| 25  | 91     | White Flowering Dogwood | 1" Cal. | Plant in front of building |
| 25  | 92     | White Flowering Dogwood | 1" Cal. | Plant in front of building |
| 25  | 93     | White Flowering Dogwood | 1" Cal. | Plant in front of building |
| 25  | 94     | White Flowering Dogwood | 1" Cal. | Plant in front of building |
| 25  | 95     | White Flowering Dogwood | 1" Cal. | Plant in front of building |
| 25  | 96     | White Flowering Dogwood | 1" Cal. | Plant in front of building |
| 25  | 97     | White Flowering Dogwood | 1" Cal. | Plant in front of building |
| 25  | 98     | White Flowering Dogwood | 1" Cal. | Plant in front of building |
| 25  | 99     | White Flowering Dogwood | 1" Cal. | Plant in front of building |
| 25  | 100    | White Flowering Dogwood | 1" Cal. | Plant in front of building |

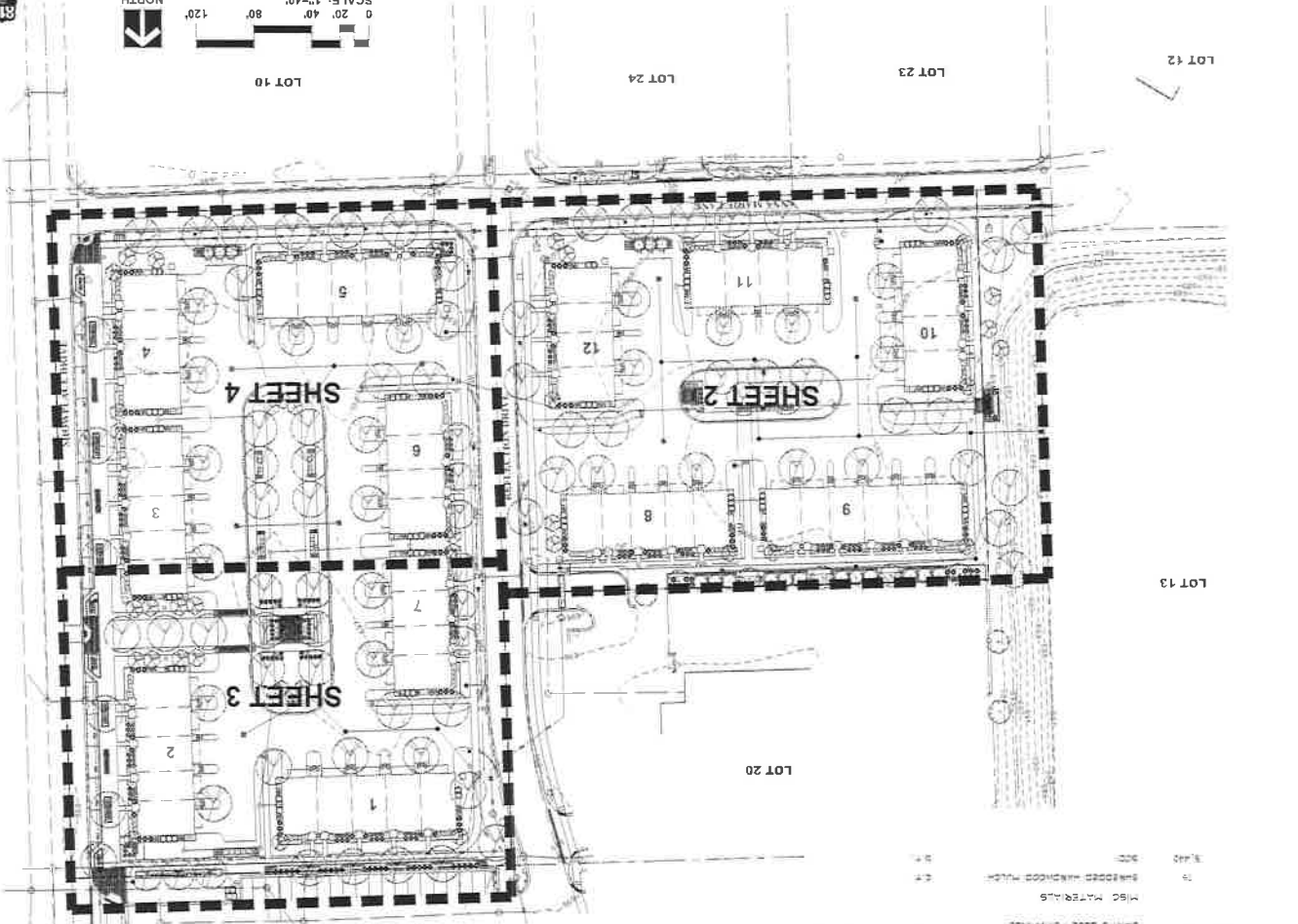

DATE: 6.11.2019  
 PROJECT NO.: L15139  
 DRAWN: GFD  
 CHECKED: MGN  
 SHEET NO.: 1 OF 11

REVISIONS:  
 04.04.2019  
 04.04.2019

**NAPERVILLE CROSSINGS**  
 NAPERVILLE, ILLINOIS  
**OVERALL LANDSCAPE PLAN**

**LENNAR**  
 1412 MAIN STREET  
 SUITE 100  
 EAST PALM BEACH, FL 33411  
 PHONE: 561-996-7171

**GARY R. WEBER ASSOCIATES, INC.**  
 LAND PLANNING  
 ARCHITECTURAL CONSULTING  
 402 WEST LIBERTY DRIVE  
 WHEATON, ILLINOIS 60187  
 PHONE: 630-966-7171



**GENERAL NOTES**

1. Trees shall be installed a minimum of five (5) feet north-south from the building.
2. Contractor shall verify underground utility lines and is responsible for any relocations.
3. Minimum quantities shown are for contractor convenience only. The Contractor must verify all material and supply quantities indicated on the drawings.
4. The proposed planting requires the owner to install trees and shrubs in accordance with the approved landscape plan.
5. All plants shall be installed in accordance with the approved landscape plan and shall conform to the following specifications:
  - a. All plants shall be installed in accordance with the approved landscape plan and shall conform to the following specifications:
  - b. All plants shall be installed in accordance with the approved landscape plan and shall conform to the following specifications:
  - c. All plants shall be installed in accordance with the approved landscape plan and shall conform to the following specifications:
6. See general conditions and specifications for landscape work for additional requirements.
7. Contractor shall verify and confirm the location of all plants, trees and shrubs and shall be responsible for any relocations.
8. All plants shall be installed in accordance with the approved landscape plan and shall conform to the following specifications:

**PLANTING DETAILS**

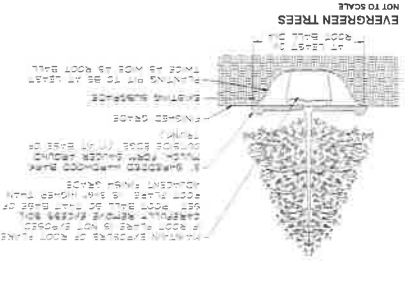
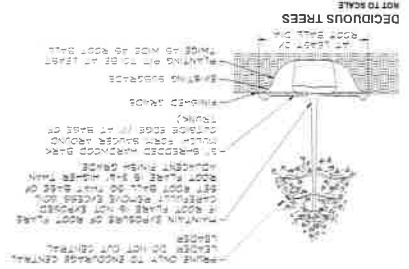
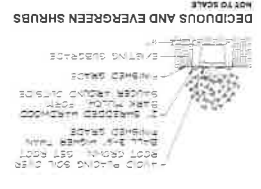
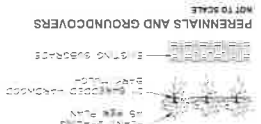

**OVERLOOK LANDSCAPE DETAIL**

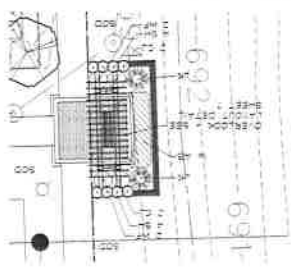

**WEST OPEN SPACE LANDSCAPE DETAIL**

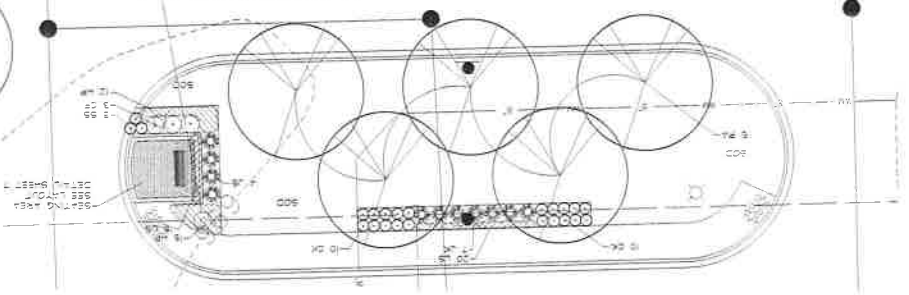

**OVERLOOK - SEE DETAIL THIS SHEET**

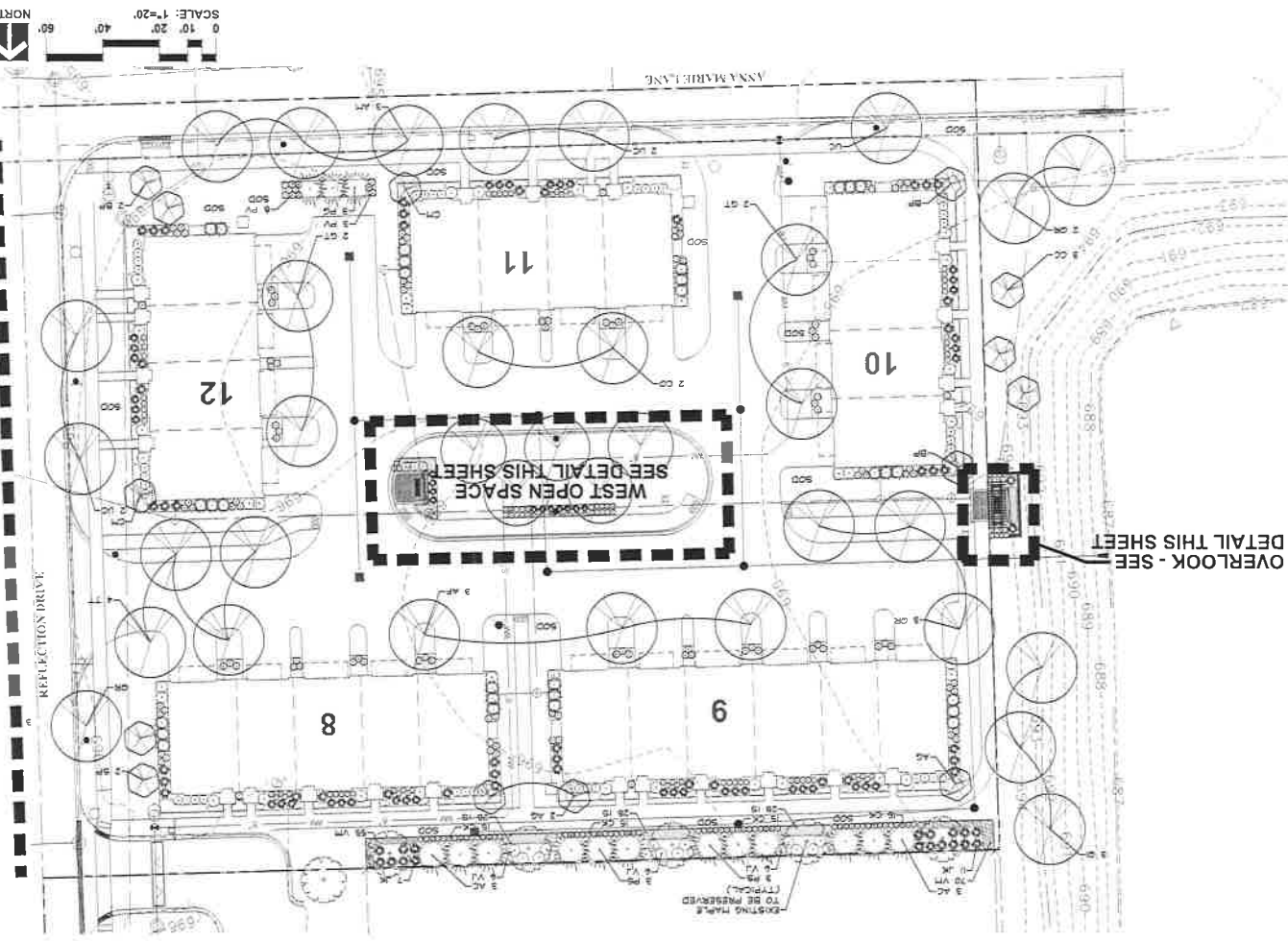
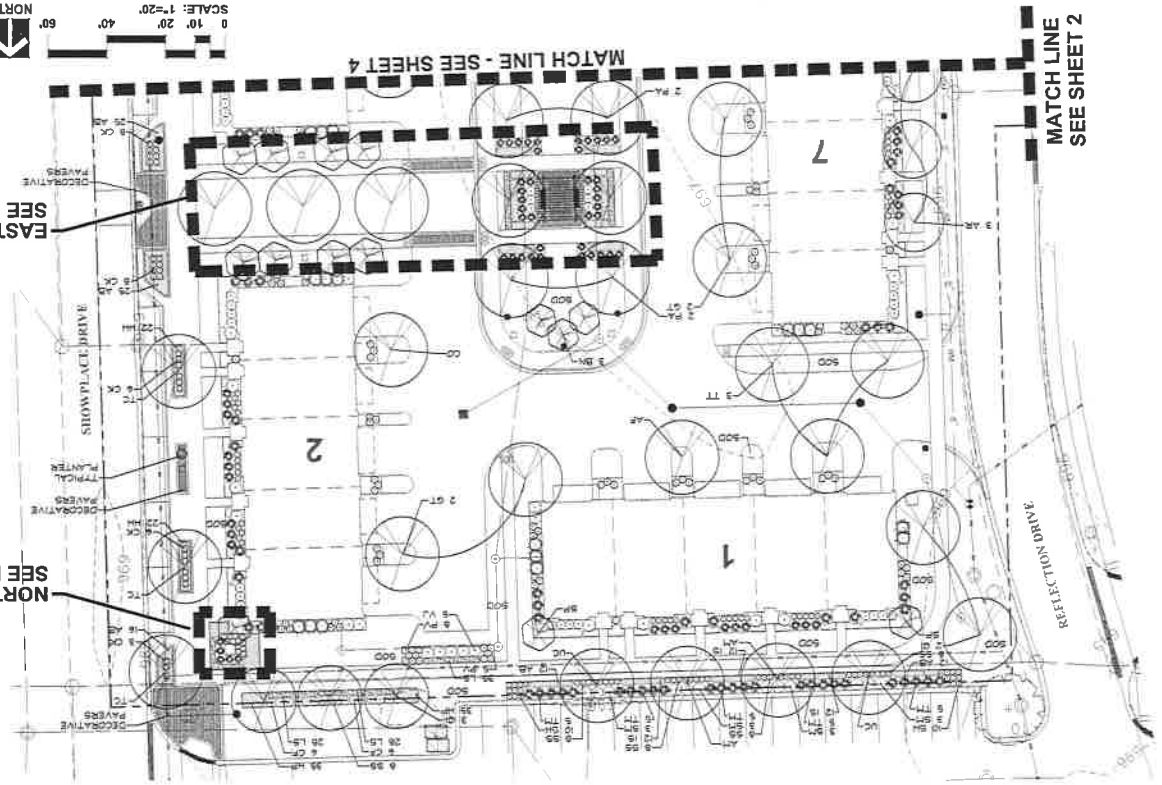
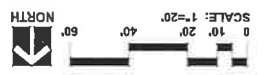
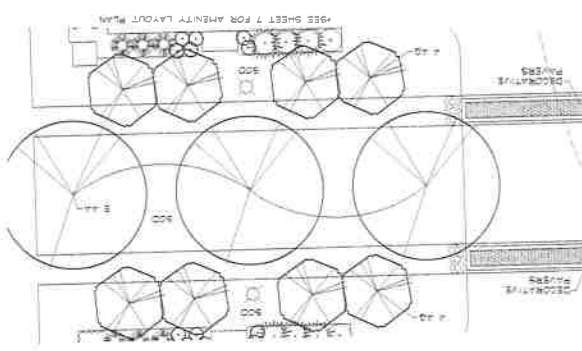
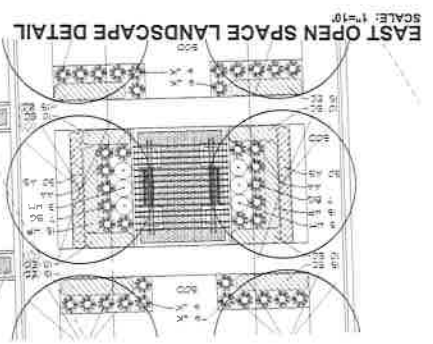
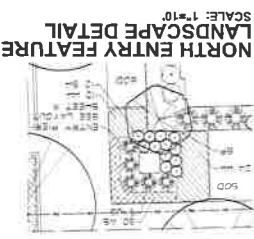

EXHIBIT F



DATE: 8.11.2019  
PROJECT NO.: LNS29  
DRAWN: GFB  
CHECKED: MGD  
SHEET NO.: 3 OF 11

REVISIONS:  
3/24/2019  
3/28/2019

**NAPERVILLE CROSSINGS**  
NAPERVILLE, ILLINOIS  
**LANDSCAPE PLAN**

**LENNAR**  
141 S MAIN STREET  
SUITE 100  
EAST OAKES, ILLINOIS 60121  
ROSAWANT L. 60118

GARY R. WEBER  
ASSOCIATES, INC.  
LAND PLANNING  
SCAPE ARCHITECTURE  
402 WEST LIBERTY DRIVE  
WHEATON, ILLINOIS 60187  
PHONE: 630.667.197



EXHIBIT F

EXHIBIT F



GARY R. WEBER ASSOCIATES, INC.  
 LANDSCAPE ARCHITECTS  
 402 WEST LIBERTY DRIVE  
 WHEATON, ILLINOIS 60187

LENNAR  
 1412 MAIN STREET  
 SUITE 108  
 5401 DORSET LAKES DRIVE  
 MARIETTA, GEORGIA 30067

MARCOE CONSULTANTS, LLC  
 8915 W. HAZEN ROAD  
 SUITE 508  
 ROSEMONT, IL 60018

NAPERVILLE CROSSINGS  
 NAPERVILLE, ILLINOIS  
 LANDSCAPE PLAN

REVISIONS  
 1 04.2018  
 2 08.2018

DATE: 6.11.2018  
 PROJECT NO.: 151128  
 DRAWN: GCR  
 CHECKED: MGR  
 SHEET NO.: 4 OF 11

CITY PROJECT NUMBER: #19-1000004

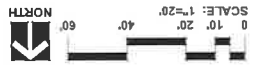
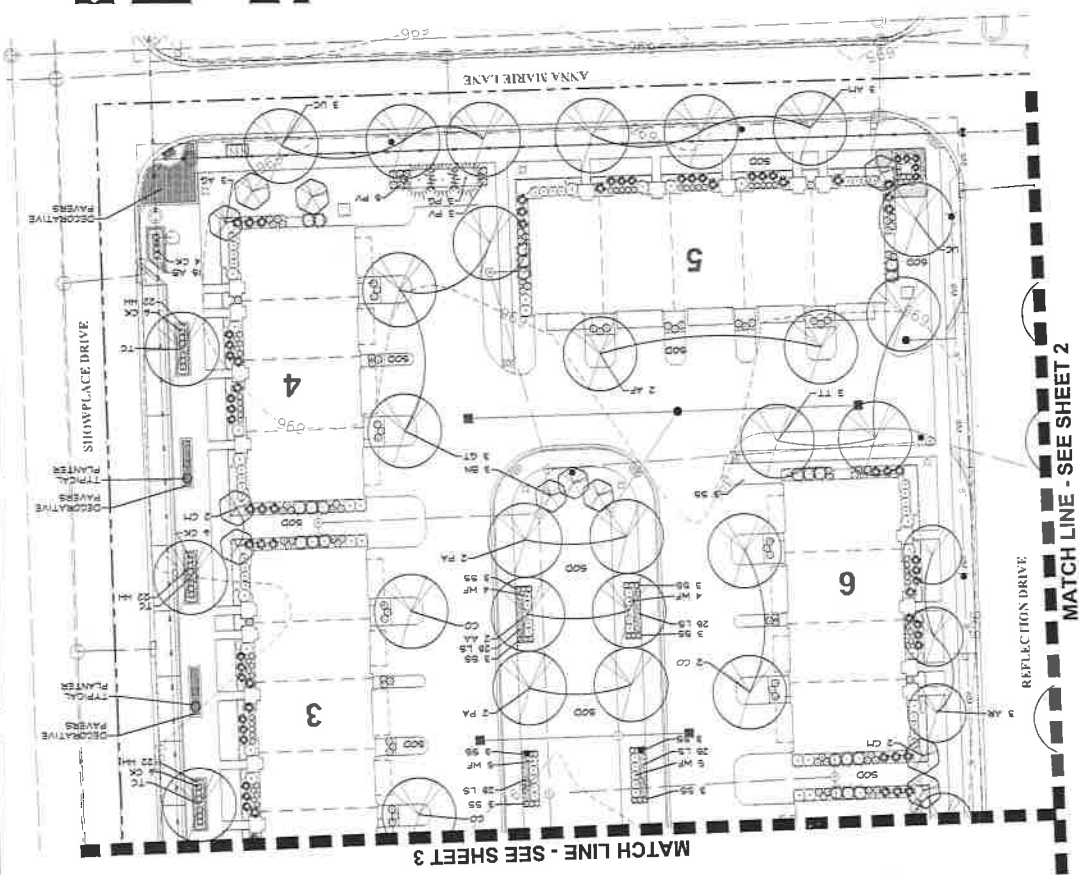

- PLANTER PLANT LISTS**
- FALL ANNUALS**  
 Key: Common Name  
 41 Purple Sweet Potato Vine  
 42 Purple Fountain Grass  
 43 Day-Scented Fern  
 44 Holly & Birch Branches
- WINTER ANNUALS**  
 Key: Common Name  
 45 Orange Shrimp Anemone  
 46 Winter Yellow Sweet Pea
- SPRING ANNUALS**  
 Key: Common Name  
 47 Compact Blue Sweet Pea  
 48 Day-Scented Fern  
 49 Purple Sweet Potato Vine  
 50 King Tut Savitain Papyrus  
 51 Mount Elephant Ear
- SUMMER ANNUALS**  
 Key: Common Name  
 52 Compact Blue Sweet Pea  
 53 Winter Yellow Sweet Pea  
 54 Day-Scented Fern  
 55 Purple Fountain Grass  
 56 Holly & Birch Branches

**TYPICAL PLANTER**  
 SCALE: 1/2"=1'



MATCH LINE - SEE SHEET 2

MATCH LINE - SEE SHEET 3





GARY R. WEBER ASSOCIATES, INC.  
 LAND PLANNING  
 SCENARIOS CONSULTING  
 LANDSCAPE ARCHITECTURE  
 402 WEST LIBERTY DRIVE  
 WHEATON, ILLINOIS 60187  
 PHONE: 630.682.1191

LENNAR

1411 E. MAIN STREET  
 SUITE 108  
 EAST DUNEE, ILLINOIS 60118  
 MADDOX CONSULTANTS, LLC  
 3515 W. HOOVER ROAD  
 SUITE 500  
 ROSEMONT, IL 60018

# NAPERVILLE CROSSINGS

## TYPICAL FOUNDATION PLANS

NAPERVILLE, ILLINOIS

DATE: 6.11.2019  
 PROJECT NO.: L41029  
 DRAWN: GRS  
 CHECKED: MCM  
 SHEET NO.: 6 OF 11

REVISIONS:  
 1 8.04.2018  
 2 8.04.2018

CITY PROJECT NUMBER: 119-1000008

NOTE:  
 SEE OVERALL LANDSCAPE PLAN FOR  
 TRANSFORMER LOCATIONS, ADJUST  
 PLANTINGS AROUND TRANSFORMERS  
 ACCORDINGLY.

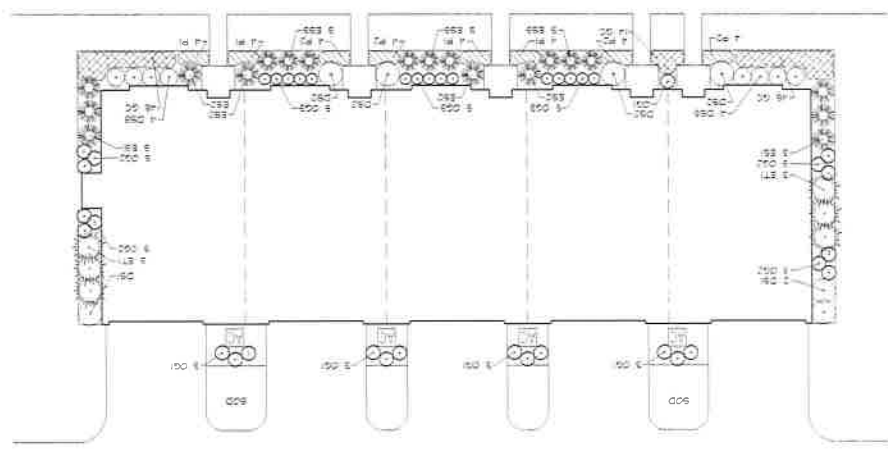

TYPICAL 5 UNIT FOUNDATION PLAN  
 SCALE: 1"=10'

TOWNSHIP PLANT LIST - C  
 (BLDG. 5)

| NO. | DESCRIPTION            | QTY | UNIT | PRICE | TOTAL  |
|-----|------------------------|-----|------|-------|--------|
| 88  | SHRUBS: WILLOW DOGWOOD | 10  | EA   | 12.00 | 120.00 |
| 89  | SHRUBS: WILLOW DOGWOOD | 10  | EA   | 12.00 | 120.00 |
| 90  | SHRUBS: WILLOW DOGWOOD | 10  | EA   | 12.00 | 120.00 |
| 91  | SHRUBS: WILLOW DOGWOOD | 10  | EA   | 12.00 | 120.00 |
| 92  | SHRUBS: WILLOW DOGWOOD | 10  | EA   | 12.00 | 120.00 |
| 93  | SHRUBS: WILLOW DOGWOOD | 10  | EA   | 12.00 | 120.00 |
| 94  | SHRUBS: WILLOW DOGWOOD | 10  | EA   | 12.00 | 120.00 |
| 95  | SHRUBS: WILLOW DOGWOOD | 10  | EA   | 12.00 | 120.00 |
| 96  | SHRUBS: WILLOW DOGWOOD | 10  | EA   | 12.00 | 120.00 |
| 97  | SHRUBS: WILLOW DOGWOOD | 10  | EA   | 12.00 | 120.00 |
| 98  | SHRUBS: WILLOW DOGWOOD | 10  | EA   | 12.00 | 120.00 |
| 99  | SHRUBS: WILLOW DOGWOOD | 10  | EA   | 12.00 | 120.00 |
| 100 | SHRUBS: WILLOW DOGWOOD | 10  | EA   | 12.00 | 120.00 |

TOWNSHIP PLANT LIST - B  
 (BLDG. 1 & 3)

| NO. | DESCRIPTION            | QTY | UNIT | PRICE | TOTAL  |
|-----|------------------------|-----|------|-------|--------|
| 101 | SHRUBS: WILLOW DOGWOOD | 10  | EA   | 12.00 | 120.00 |
| 102 | SHRUBS: WILLOW DOGWOOD | 10  | EA   | 12.00 | 120.00 |
| 103 | SHRUBS: WILLOW DOGWOOD | 10  | EA   | 12.00 | 120.00 |
| 104 | SHRUBS: WILLOW DOGWOOD | 10  | EA   | 12.00 | 120.00 |
| 105 | SHRUBS: WILLOW DOGWOOD | 10  | EA   | 12.00 | 120.00 |
| 106 | SHRUBS: WILLOW DOGWOOD | 10  | EA   | 12.00 | 120.00 |
| 107 | SHRUBS: WILLOW DOGWOOD | 10  | EA   | 12.00 | 120.00 |
| 108 | SHRUBS: WILLOW DOGWOOD | 10  | EA   | 12.00 | 120.00 |
| 109 | SHRUBS: WILLOW DOGWOOD | 10  | EA   | 12.00 | 120.00 |
| 110 | SHRUBS: WILLOW DOGWOOD | 10  | EA   | 12.00 | 120.00 |

TOWNSHIP PLANT LIST - A  
 (BLDG. 2 & 4)

| NO. | DESCRIPTION            | QTY | UNIT | PRICE | TOTAL  |
|-----|------------------------|-----|------|-------|--------|
| 111 | SHRUBS: WILLOW DOGWOOD | 10  | EA   | 12.00 | 120.00 |
| 112 | SHRUBS: WILLOW DOGWOOD | 10  | EA   | 12.00 | 120.00 |
| 113 | SHRUBS: WILLOW DOGWOOD | 10  | EA   | 12.00 | 120.00 |
| 114 | SHRUBS: WILLOW DOGWOOD | 10  | EA   | 12.00 | 120.00 |
| 115 | SHRUBS: WILLOW DOGWOOD | 10  | EA   | 12.00 | 120.00 |
| 116 | SHRUBS: WILLOW DOGWOOD | 10  | EA   | 12.00 | 120.00 |
| 117 | SHRUBS: WILLOW DOGWOOD | 10  | EA   | 12.00 | 120.00 |
| 118 | SHRUBS: WILLOW DOGWOOD | 10  | EA   | 12.00 | 120.00 |
| 119 | SHRUBS: WILLOW DOGWOOD | 10  | EA   | 12.00 | 120.00 |
| 120 | SHRUBS: WILLOW DOGWOOD | 10  | EA   | 12.00 | 120.00 |

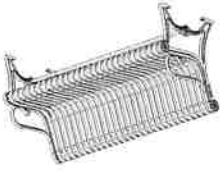
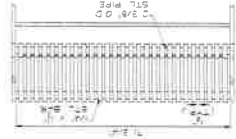

6' BENCH DETAILS  
 6' BENCH  
 COLOR BLACK  
 MODEL BENCH 56 (6 BENCH)  
 DIMENSIONS  
 DRAWING SURFACE  
 MOUNTING SURFACE  
 NATL. PER MANUFACTURERS  
 SPECIFICATIONS

6' BENCH DETAILS  
 SCALE: NTS

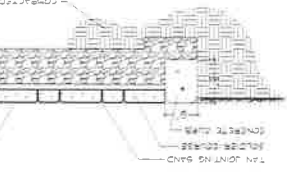

DECORATIVE PAVER DETAIL  
 PAVES NOTES  
 MANUFACTURER UNLOCK  
 PAVES UNIT HOLLANDSTONE  
 PAVES COLOR TO MATCH EXISTING  
 PAVES PATTERN  
 INSTALL PER MANUFACTURERS  
 SPECIFICATIONS  
 3/8\"/>

DECORATIVE PAVER DETAIL  
 SCALE: NTS

BENCH MOUNTING DETAIL  
 SCALE: NTS



| ITEM | MANUFACTURER      | MODEL                         | QUANTITY   | COMMENTS/CONTACT   |
|------|-------------------|-------------------------------|------------|--|
| 1    | DUNOR             | 56                            | 2          | COLOR BLACK  |
| 2    | DUNOR             | 42                            | 2          | COLOR BLACK<br>SURFACE MOUNT   |
| 3    | UNLOCK            | HOLLANDSTONE                  | 1,493 S.F. | COLOR TO MATCH EXISTING SHOWPLACE DRIVE<br>STREETSCAPE                             |
| 4    | CONCRETE CURB     |                               | 234 L.F.   |  |
| 5    | UNLOCK            | 60 S.F.                       |            | COLOR: 5/8\"/>   |
| 6    | PERGOLA           |                               |            | STAIN ONE-YEAR AFTER INSTALLATION  |
| 7    | PLANTER w. TYPE 1 | LANDSCAPE FORMS<br>ROSA - 42" | 3          | STAIN ONE-YEAR AFTER INSTALLATION<br>COLOR: HILLSSTONE<br>SIZE: 40" x 18" x 48 GAL |
| 8    | REPLANT           |                               | 16207A2742 |  |

SITE FURNISHING SCHEDULE

WEST OPEN SPACE LAYOUT PLAN  
 SCALE: 1"=10'  
 0 5' 10' 20' 30'  
 NORTH

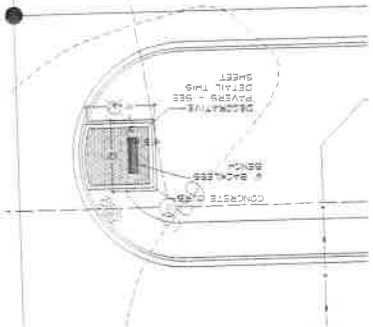

EAST OPEN SPACE LAYOUT PLAN  
 SCALE: 1"=10'  
 0 5' 10' 20' 30'  
 NORTH

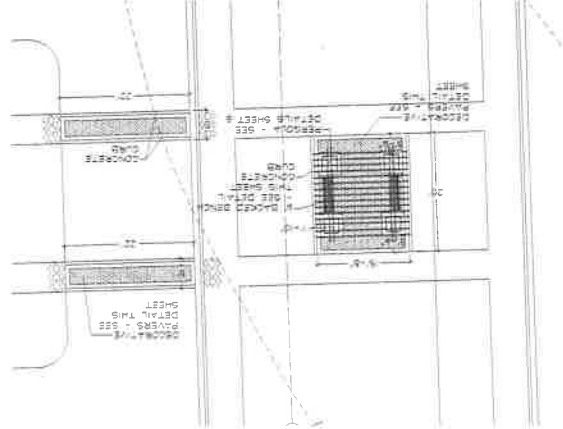

OVERLOOK LAYOUT PLAN  
 SCALE: 1"=10'  
 0 5' 10' 20' 30'  
 NORTH

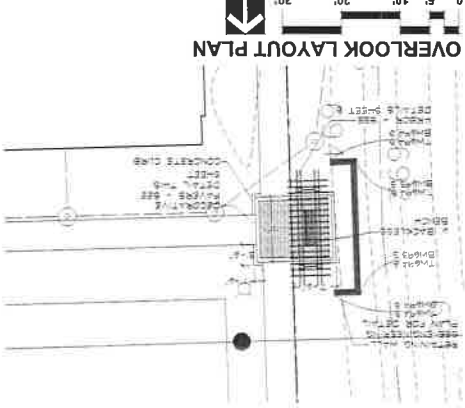





# ENTRANCE MONUMENT SPECIFICATIONS

- The work shall be in accordance with the specifications and drawings and shall include all materials, labor and equipment necessary to complete the work.
- The contractor shall be responsible for obtaining all necessary permits and licenses for the work.
- The contractor shall be responsible for protecting all existing utilities and structures on the site.
- The contractor shall be responsible for maintaining access to all adjacent properties at all times.
- The contractor shall be responsible for maintaining the site in a safe and clean condition at all times.
- The contractor shall be responsible for providing all necessary safety equipment and personnel for the work.
- The contractor shall be responsible for providing all necessary traffic control for the work.
- The contractor shall be responsible for providing all necessary signage for the work.
- The contractor shall be responsible for providing all necessary lighting for the work.
- The contractor shall be responsible for providing all necessary sound barriers for the work.
- The contractor shall be responsible for providing all necessary dust control for the work.
- The contractor shall be responsible for providing all necessary water control for the work.
- The contractor shall be responsible for providing all necessary erosion control for the work.
- The contractor shall be responsible for providing all necessary sediment control for the work.
- The contractor shall be responsible for providing all necessary stormwater management for the work.
- The contractor shall be responsible for providing all necessary air quality control for the work.
- The contractor shall be responsible for providing all necessary noise control for the work.
- The contractor shall be responsible for providing all necessary vibration control for the work.
- The contractor shall be responsible for providing all necessary safety barriers for the work.
- The contractor shall be responsible for providing all necessary safety lighting for the work.
- The contractor shall be responsible for providing all necessary safety signage for the work.
- The contractor shall be responsible for providing all necessary safety training for the work.
- The contractor shall be responsible for providing all necessary safety equipment for the work.
- The contractor shall be responsible for providing all necessary safety personnel for the work.
- The contractor shall be responsible for providing all necessary safety procedures for the work.
- The contractor shall be responsible for providing all necessary safety protocols for the work.
- The contractor shall be responsible for providing all necessary safety documentation for the work.
- The contractor shall be responsible for providing all necessary safety records for the work.
- The contractor shall be responsible for providing all necessary safety reports for the work.
- The contractor shall be responsible for providing all necessary safety audits for the work.
- The contractor shall be responsible for providing all necessary safety inspections for the work.
- The contractor shall be responsible for providing all necessary safety training for the work.
- The contractor shall be responsible for providing all necessary safety equipment for the work.
- The contractor shall be responsible for providing all necessary safety personnel for the work.
- The contractor shall be responsible for providing all necessary safety procedures for the work.
- The contractor shall be responsible for providing all necessary safety protocols for the work.
- The contractor shall be responsible for providing all necessary safety documentation for the work.
- The contractor shall be responsible for providing all necessary safety records for the work.
- The contractor shall be responsible for providing all necessary safety reports for the work.
- The contractor shall be responsible for providing all necessary safety audits for the work.
- The contractor shall be responsible for providing all necessary safety inspections for the work.

MONUMENT PIER DETAILS  
SCALE: 1/2"=1'-0"

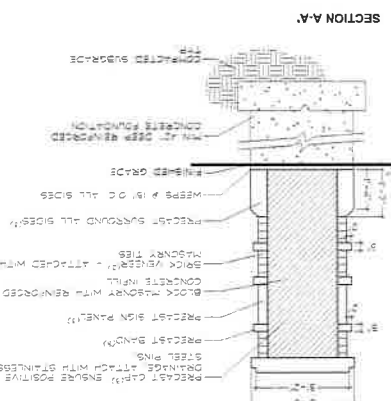
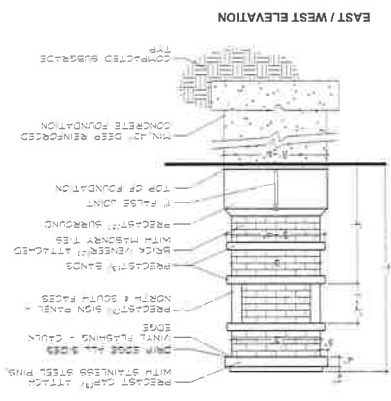
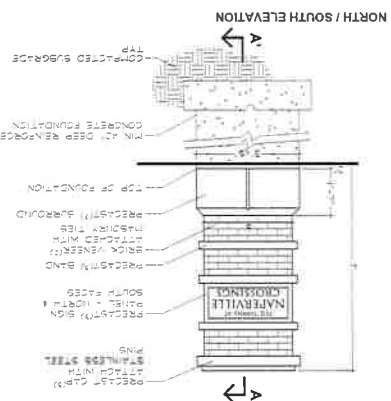

NORTH MONUMENT LAYOUT PLAN  
SCALE: 1"=5'

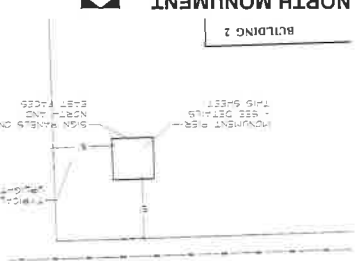

SOUTHWEST MONUMENT LAYOUT PLAN  
SCALE: 1"=5'

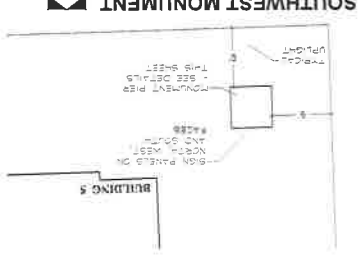

SIGN PANEL DETAIL  
SCALE: 1"=1'-0"



1. The owner shall be responsible for obtaining all necessary permits and licenses for the work.

2. The contractor shall be responsible for protecting all existing utilities and structures on the site.

3. The contractor shall be responsible for maintaining access to all adjacent properties at all times.

4. The contractor shall be responsible for maintaining the site in a safe and clean condition at all times.

5. The contractor shall be responsible for providing all necessary safety equipment and personnel for the work.

6. The contractor shall be responsible for providing all necessary traffic control for the work.

7. The contractor shall be responsible for providing all necessary signage for the work.

8. The contractor shall be responsible for providing all necessary lighting for the work.

9. The contractor shall be responsible for providing all necessary sound barriers for the work.

10. The contractor shall be responsible for providing all necessary dust control for the work.

11. The contractor shall be responsible for providing all necessary water control for the work.

12. The contractor shall be responsible for providing all necessary erosion control for the work.

13. The contractor shall be responsible for providing all necessary sediment control for the work.

14. The contractor shall be responsible for providing all necessary stormwater management for the work.

15. The contractor shall be responsible for providing all necessary air quality control for the work.

16. The contractor shall be responsible for providing all necessary noise control for the work.

17. The contractor shall be responsible for providing all necessary vibration control for the work.

18. The contractor shall be responsible for providing all necessary safety barriers for the work.

19. The contractor shall be responsible for providing all necessary safety lighting for the work.

20. The contractor shall be responsible for providing all necessary safety signage for the work.

21. The contractor shall be responsible for providing all necessary safety training for the work.

22. The contractor shall be responsible for providing all necessary safety equipment for the work.

23. The contractor shall be responsible for providing all necessary safety personnel for the work.

24. The contractor shall be responsible for providing all necessary safety procedures for the work.

25. The contractor shall be responsible for providing all necessary safety protocols for the work.

26. The contractor shall be responsible for providing all necessary safety documentation for the work.

27. The contractor shall be responsible for providing all necessary safety records for the work.

28. The contractor shall be responsible for providing all necessary safety reports for the work.

29. The contractor shall be responsible for providing all necessary safety audits for the work.

30. The contractor shall be responsible for providing all necessary safety inspections for the work.

DATE: 6/11/2018  
PROJECT NO.: 18139  
DESIGN: GRS  
SHEET NO.: 9 OF 11

REVISIONS:  
1 5/24/18  
2 5/24/18

# NAPERVILLE CROSSINGS MONUMENT DETAILS

GARY R. WEBER  
ASSOCIATES, INC.  
ARCHITECTURAL CONSULTING  
401 WEST LIBERTY DRIVE  
DECATUR, ILLINOIS 60155  
PHONE: 636661197

LANNAR  
1412 S. MAIN STREET  
SALE ILL  
FAST ORDER ILL 6058974  
MACHINE CONSULTANTS, LLC  
5971 N. HESSA ROAD  
SALE ILL 60130  
ROSEMONT, ILL 60018





