

# PLAT OF SURVEY

LOT 5 AND SOUTH ONE HALF OF LOT 4 IN BLOCK 3 IN SLEIGHTS ORCHARD  
ADDITION TO THE TOWN OF NAPERVILLE



Scale: 1 in. = 20 Feet

DEVELOPMENT SERVICES TEAM  
17-775

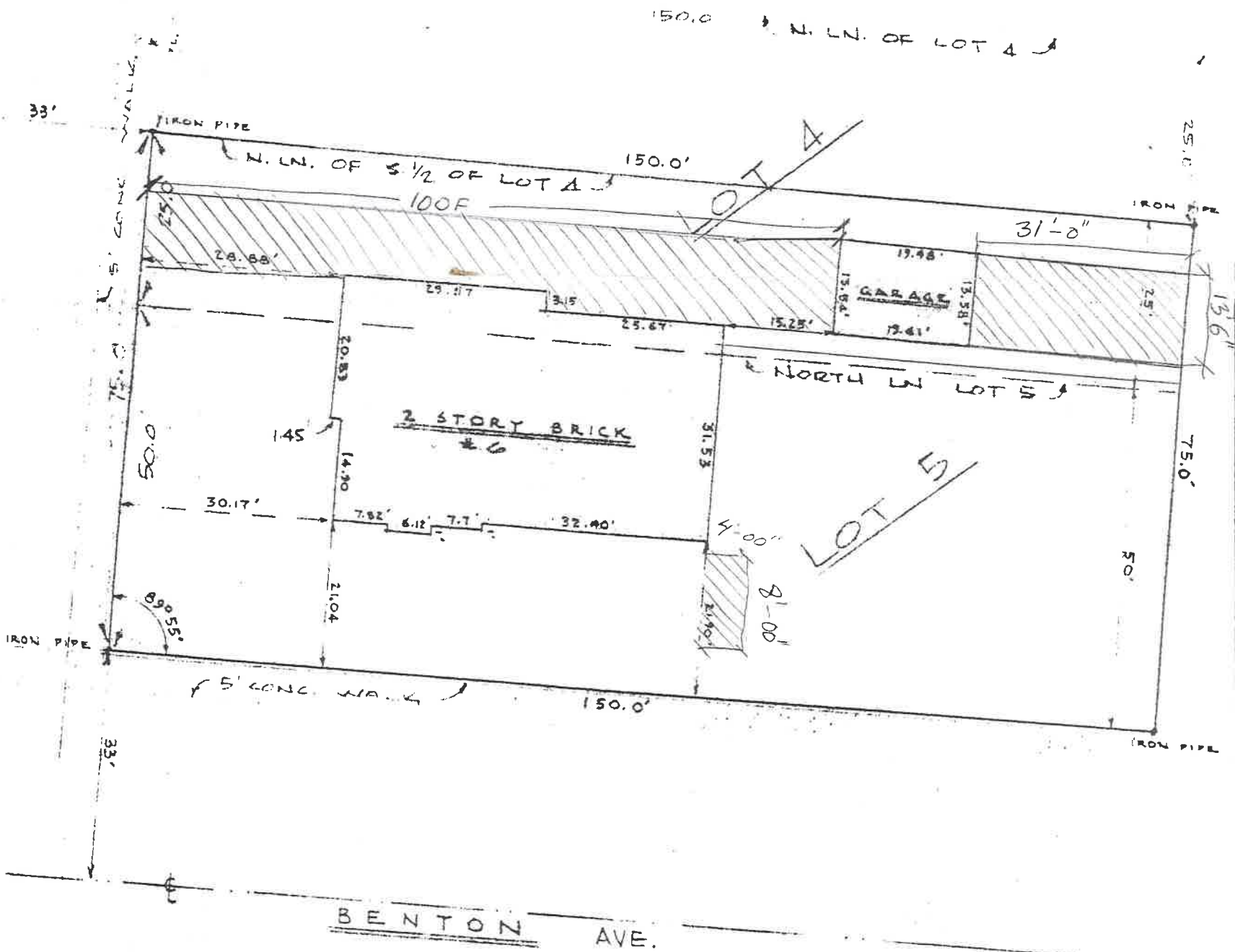

DRAWN BY:	NL
CHECKED BY:	LBW
	6.3.63
	6.5.63

**WOODS AND ASSOCIATES, INC.**  
ARCHITECTS . . . ENGINEERS . . . SURVEYORS . . . NAPERVILLE, ILL.  
LOT SURVEY FOR HAUGSNESS JACIZ

JOB NO.	5-798
SHEET NO.	1 OF 1

BUILDING PERMIT  
DRAWINGS  
CITY OF NAPERVILLE

**KEEP THIS PLAN  
ON THE JOB**

### CERTIFICATION

This is to certify that we have surveyed the above described property according to the official record and the above correctly represents said survey.

WOODS AND ASSOCIATES, INC.  
Architects—Engineers—Surveyors—Naperville, Illinois

BY: Kenneth R. Wood  
REGISTERED LAND SURVEYOR, ILLINOIS #1559

Date June 3, 1963

DATE 3.28.17 CODE OFFICIAL JW

Compare the description on this plat with your deed, abstract or certificate of title; also compare all points before building by same, and at once report any difference.

Building lines are shown only where they are so recorded on the maps. Refer to your deed or abstract.