

(L) = ARC LENGTH
 (Ch) = CHORD
 (F.I.P.) = FOUND IRON PIPE (R.O.W.) = RIGHT OF WAY
 (F.I.R.) = FOUND IRON ROD
 * * * * * = CHAIN LINK FENCE
 - - - - - = WIRE FENCE
 - o - o - = SPLIT RAIL FENCE
 - □ - □ - = WOOD FENCE
 - ○ - ○ - = METAL FENCE
 P.U. & D.E. = PUBLIC UTILITY & DRAINAGE EASEMENT
 B.S.L. = BUILDING SETBACK LINE

(SE) = SOUTHEASTERLY
 (RAD) = RADIUS
 (A) = ASSUMED
 (R.O.W.) = RIGHT OF WAY

REAL ESTATE SURVEYORS
 1229 LAKEVIEW COURT
 ROMEVILLE, ILLINOIS 60446
 PH:(630) 226-9200 FAX: (630) 226-9234
 EMAIL: SURVEY@ARSSURVEY.COM

SCALE: 1" = 30'

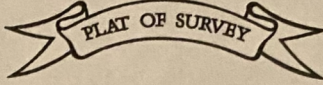

BASIS OF BEARING:
 WEST LINE OF LOT 59 AS MONUMENTED AND OCCUPIED PER RECORDED SUBDIVISION PLAT.
 N 0°00'09" E (R)

LOT 59 IN WESTWIND UNIT 4, BEING A SUBDIVISION OF PART OF THE NORTH HALF OF SECTION 26, TOWNSHIP 38 NORTH, RANGE 9 EAST OF THE THIRD PRINCIPAL MERIDIAN, ACCORDING TO THE PLAT THEREOF RECORDED AUGUST 14, 1991, AS DOCUMENT R91-105553, IN DUPAGE COUNTY, ILLINOIS.

AREA OF SURVEY:
 "CONTAINING 17,635 SQ. FT. 0.40 ACRES MORE OR LESS"

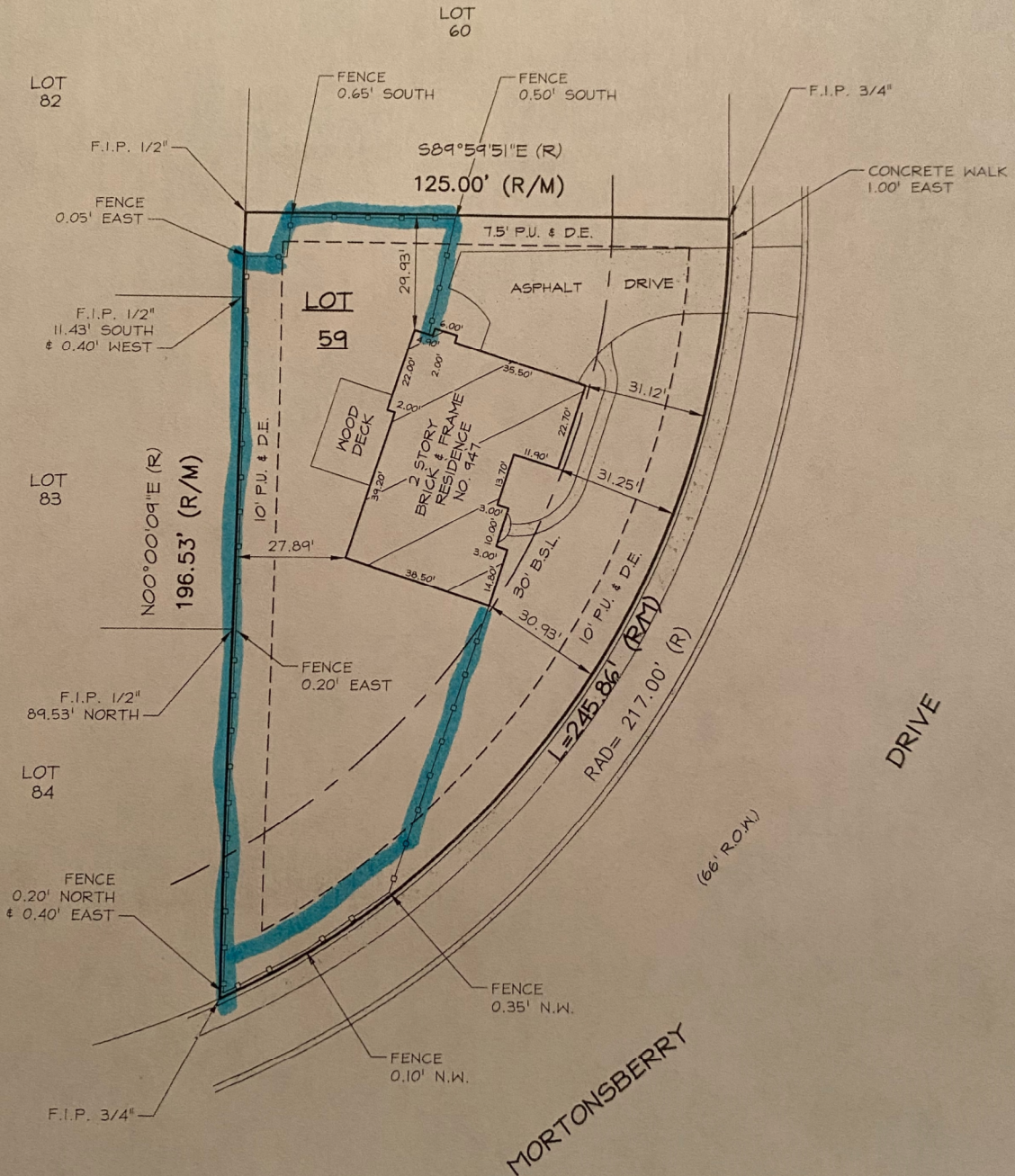

STATE OF ILLINOIS }
 COUNTY OF WILL }SS

I, THE UNDERSIGNED, AN ILLINOIS PROFESSIONAL LAND SURVEYOR, DO HEREBY CERTIFY THAT "THIS PROFESSIONAL SERVICE CONFORMS TO THE CURRENT ILLINOIS MINIMUM STANDARDS FOR A BOUNDARY SURVEY," AND THAT THE PLAT HEREON DRAWN IS A CORRECT REPRESENTATION OF SAID SURVEY.

