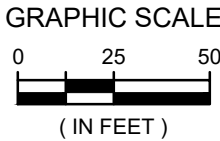
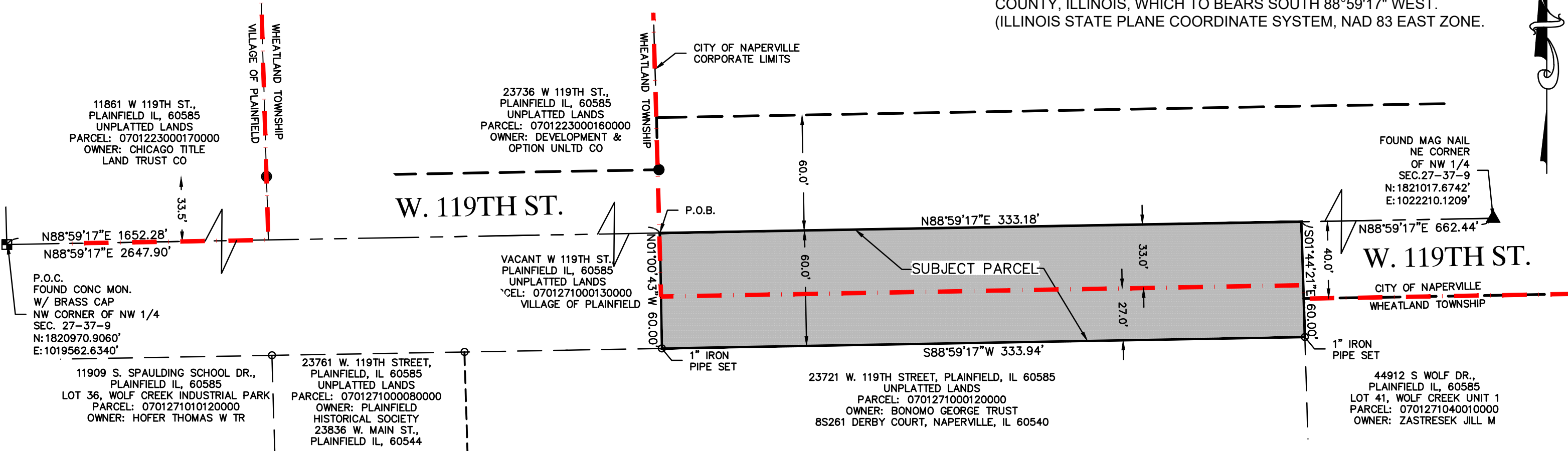

EXHIBIT B



BASIS OF BEARING: THE SOUTH LINE OF THE SOUTHWEST 1/4 OF THE SECTION 22, TOWNSHIP 37 NORTH, RANGE 9 EAST OF THE THIRD PRINCIPAL MERIDIAN, VILLAGE OF PLAINFIELD, WILL COUNTY, ILLINOIS, WHICH TO BEARS SOUTH 88°59'17" WEST. (ILLINOIS STATE PLANE COORDINATE SYSTEM, NAD 83 EAST ZONE.



LEGAL DESCRIPTION

PART OF THE NORTH 60.00 FEET OF THE WEST 1/2 OF THE EAST 1/2 OF THE NORTHWEST 1/4 OF SECTION 27, TOWNSHIP 37 NORTH, RANGE 9 EAST, PART OF THE THIRD PRINCIPAL MERIDIAN, VILLAGE OF PLAINFIELD, WILL COUNTY, ILLINOIS, MORE PARTICULARLY BOUNDED AND DESCRIBED AS FOLLOWS:

COMMENCING AT THE NORTHWEST CORNER OF THE NORTHWEST 1/4 OF SAID SECTION 27; THENCE NORTH 88°59'17" EAST ALONG THE NORTH LINE OF SAID NORTHWEST 1/4 SECTION FOR A DISTANCE OF 1652.28 FEET TO THE POINT OF BEGINNING; THENCE NORTH 88°59'17" EAST ALONG SAID NORTH LINE 333.18 FEET TO A POINT; THENCE SOUTH 01°44'21" EAST 60.00 FEET TO A POINT; THENCE SOUTH 88°59'17" WEST 333.94 FEET TO A POINT; THENCE NORTH 01°00'43" WEST 60.00 FEET TO THE POINT OF BEGINNING.

SAID LANDS CONTAIN 20,013 SQUARE FEET OR 0.4594 ACRES, MORE OR LESS.

SURVEYOR'S NOTE:

THE PROPERTY SHOWN ON THIS PLAT MAY BE SUBJECT TO MATTERS OF TITLE, WHICH MAY BE REVEALED BY A CURRENT TITLE REPORT, EASEMENTS, SETBACKS AND OTHER RESTRICTIONS WHICH MAY BE FOUND IN A CURRENT TITLE REPORT, LOCAL ORDINANCES, DEEDS OR OTHER INSTRUMENTS OF RECORD HAVE NOT BEEN SHOWN.

SURVEYED AREA TO BE DEDICATED 20,013 SQUARE FEET OR 0.4594 ACRES, MORE OR LESS.

PREPARED FOR:
VILLAGE OF PLAINFIELD
24401 W. LOCKPORT ST,
PLAINFIELD, IL 60544

SUBMITTED BY AND MAIL TO:
RA SMITH, INC.
16745 W. BLUEMOUND ROAD
BROOKFIELD, WI 53005

raSmith
CREATIVITY BEYOND ENGINEERING

16745 W. Bluemound Road
Brookfield, WI 53005-5938
(262) 781-1000
rasmith.com