

1492 WEST OGDEN AVENUE SUBDIVISION

BEING A RESUBDIVISION OF LOT 2 IN THE PRELIMINARY / FINAL PLAT OF SUBDIVISION FOR NAPERVILLE TOYOTA, BEING A PART OF THE SOUTHWEST QUARTER OF SECTION 14, TOWNSHIP 38 NORTH, RANGE 9 EAST OF THE THIRD PRINCIPAL MERIDIAN IN DUPAGE COUNTY, ILLINOIS.

PARCEL INDEX NUMBER
07-14-300-022

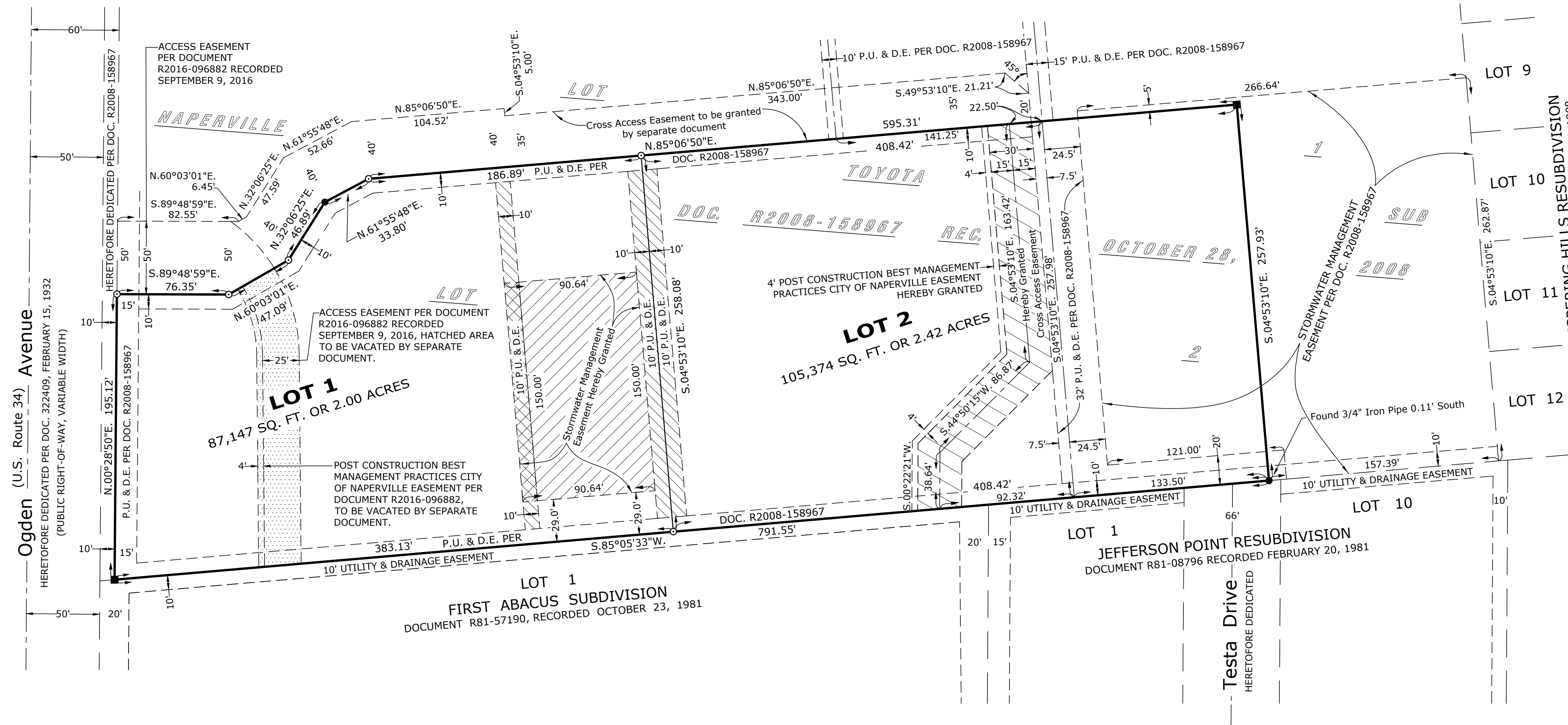
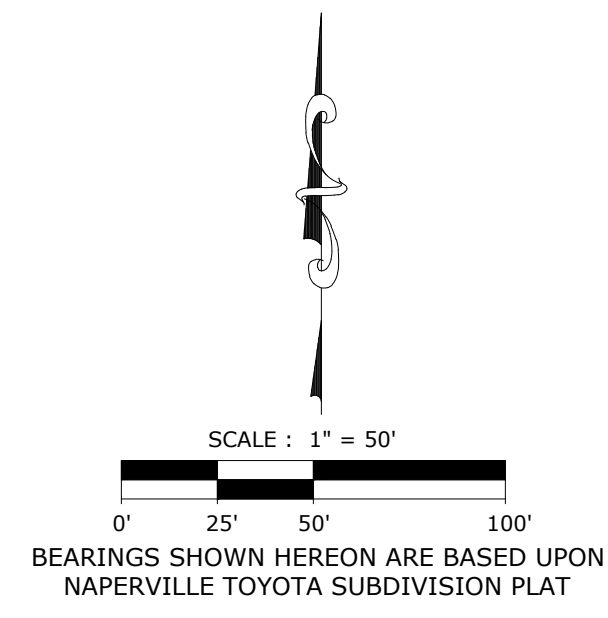

LEGEND

- Subdivision Boundary Line
- Lot Line
- - - Center Line
- - - Existing Lot Line
- - - Existing Easement Line
- Set 3/4" Iron Pipe
- Found 3/4" Iron Pipe
- Concrete Monument
- P.U. & D.E. Public Utility & Drainage Easement
- DOC. Document
- ▨ Easements to be Vacated by Separate Document
- ▧ Stormwater Management Easement Hereby Granted
- ▩ Cross Access Easement Hereby Granted
- Public Utility & Drainage Easement Hereby Granted

ALL MEASUREMENTS ARE SHOWN IN FEET AND DECIMAL PARTS THEREOF.
ALL DIMENSIONS ARE MEASURED AND RECORD.

AREA TABLE
(MORE OR LESS)

LOT 1:	87,147 SQUARE FEET OR 2.00 ACRES
LOT 2:	105,374 SQUARE FEET OR 2.42 ACRES
TOTAL:	192,521 SQUARE FEET OR 4.42 ACRES

TOTAL EASEMENTS GRANTED HEREBY (ON SITE)
27,879 SQUARE FEET OR 0.64 ACRES

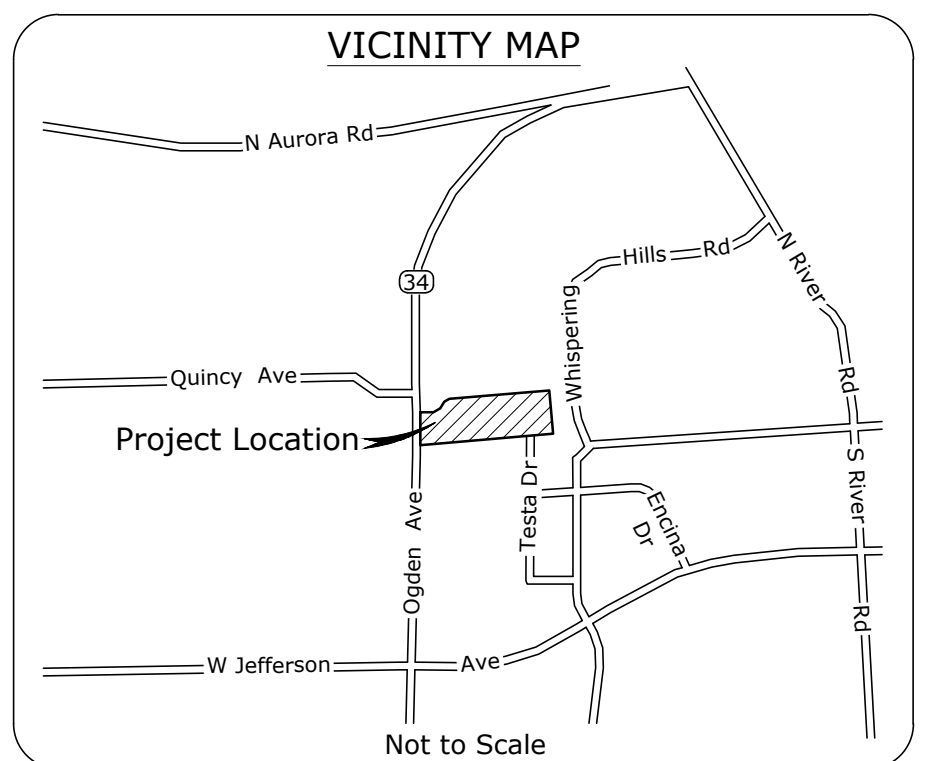

OWNER: PENDAN PARTNERS LLC
1535 W. OGDEN AVENUE
NAPERVILLE, IL 60540

ASM JOB No. 718011SUB

PREPARED BY: **ASM**
ASM Consultants, Inc.
16 E Wilson St - Batavia IL 60510
(630) 879-0200 - advanced@advct.com
Professional Design Firm #184-006014 expires 4/30/2025
© COPYRIGHT 2023, ASM CONSULTANTS, INC. ALL RIGHTS RESERVED.

PREPARED FOR: **TERRA**
CONSULTANTS GROUP, LTD.
600 Busse Highway
Park Ridge, IL 60068
Ph: 847/898-6400

NO.	DATE	REVISION
1.	5/19/2023	ISSUED PRELIMINARY PLAT FOR REVIEW
2.	5/23/2023	REISSUED PRELIMINARY PLAT FOR REVIEW
3.	7/31/2023	REVISED PER ENGINEERING REVISIONS & REISSUED FOR REVIEW
4.	10/17/2023	REVISED PER CITY REVIEW COMMENTS #1

PRELIMINARY

THIS PLAT HAS BEEN SUBMITTED FOR RECORDING BY AND RETURN TO:
NAME: NAPERVILLE CITY CLERK
ADDRESS: 400 S. EAGLE STREET
NAPERVILLE, IL 60540

1492 WEST OGDEN AVENUE SUBDIVISION

PARCEL INDEX NUMBER

07-14-300-022

BEING A RESUBDIVISION OF LOT 2 IN THE PRELIMINARY / FINAL PLAT OF SUBDIVISION FOR NAPERVILLE TOYOTA, BEING A PART OF THE SOUTHWEST QUARTER OF SECTION 14, TOWNSHIP 38 NORTH, RANGE 9 EAST OF THE THIRD PRINCIPAL MERIDIAN IN DUPAGE COUNTY, ILLINOIS.

PUBLIC UTILITIES AND DRAINAGE EASEMENT PROVISIONS

EASEMENTS ARE HEREBY RESERVED FOR AND GRANTED TO THE CITY OF NAPERVILLE, ILLINOIS ("CITY") AND TO THOSE PUBLIC UTILITY COMPANIES OPERATING UNDER FRANCHISE OR CONTRACT WITH THE CITY, OR OTHERWISE AUTHORIZED BY THE CITY, INCLUDING BUT NOT LIMITED TO ILLINOIS BELL TELEPHONE COMPANY DBA AT&T ILLINOIS, NICOR GAS COMPANY, AND THEIR SUCCESSORS AND ASSIGNS, OVER, UPON, UNDER AND THROUGH ALL OF THE AREAS MARKED "PUBLIC UTILITIES AND DRAINAGE EASEMENTS" OR ("PU&DE") ON THE PLAT FOR THE PERPETUAL, RIGHT, PRIVILEGE AND AUTHORITY TO INSTALL, SURVEY, CONSTRUCT, RECONSTRUCT, REPAIR, INSPECT, MAINTAIN, AND OPERATE VARIOUS UTILITY TRANSMISSION AND DISTRIBUTION SYSTEMS, COMMUNITY ANTENNAE TELEVISION SYSTEMS AND INCLUDING STORM AND/OR SANITARY SEWERS, TOGETHER WITH ANY AND ALL NECESSARY MANHOLES, CATCH BASINS, CONNECTIONS, APPLIANCES AND OTHER STRUCTURES AND APPURTENANCES AS MAY BE DEEMED NECESSARY BY SAID CITY, OVER, UPON, UNDER AND THROUGH SAID INDICATED EASEMENTS, TOGETHER WITH THE RIGHT OF ACCESS ACROSS THE PROPERTY FOR NECESSARY PERSONNEL AND EQUIPMENT TO DO ANY OF THE ABOVE WORK.

THE RIGHT IS ALSO GRANTED TO TRIM OR REMOVE ANY TREES, SHRUBS OR OTHER PLANTS ON THE EASEMENT THAT INTERFERE WITH THE OPERATION OF THE SEWERS OR OTHER UTILITIES. NO PERMANENT BUILDINGS SHALL BE PLACED ON SAID EASEMENTS, BUT SAME MAY BE USED FOR GARDENS, SHRUBS, LANDSCAPING AND OTHER PURPOSES THAT DO NOT THEN OR LATER INTERFERE WITH THE AFORESAID USES OR RIGHTS. WHERE AN EASEMENT IS USED BOTH FOR SEWERS AND OTHER UTILITIES, THE OTHER UTILITY INSTALLATION SHALL BE SUBJECT TO THE ORDINANCES OF THE CITY OF NAPERVILLE.

EASEMENTS ARE HEREBY RESERVED AND GRANTED TO THE CITY OF NAPERVILLE AND OTHER GOVERNMENTAL AUTHORITIES HAVING JURISDICTION OF THE LAND SUBDIVIDED HEREBY OVER THE ENTIRE EASEMENT AREA FOR INGRESS, EGRESS AND THE PERFORMANCE OF MUNICIPAL AND OTHER GOVERNMENTAL SERVICES, INCLUDING BUT NOT LIMITED TO, WATER, STORM AND SANITARY SEWER SERVICE AND MAINTENANCE.

THERE IS HEREBY RESERVED FOR AND GRANTED TO THE CITY AN EASEMENT FOR RIGHT OF ACCESS ON, OVER, ALONG AND ACROSS THE PROPERTY DESCRIBED HEREIN FOR THE LIMITED PURPOSE OF READING, EXAMINING, INSPECTING, INSTALLING, OPERATING, MAINTAINING, EXCHANGING, REMOVING, REPAIRING, TESTING, AND/OR REPLACING CITY OWNED UTILITY EQUIPMENT AND METERS WHICH SERVE SAID PROPERTY, INCLUDING NECESSARY PERSONNEL AND EQUIPMENT TO DO ANY OF THE ABOVE WORK.

CROSS ACCESS EASEMENT PROVISIONS

A PERPETUAL NON-EXCLUSIVE EASEMENT FOR VEHICULAR ACCESS IS HEREBY GRANTED OVER AND ACROSS "THE PORTIONS OF LOT 1 AS MARKED AND IDENTIFIED AS "CROSS ACCESS EASEMENT" ON THIS PLAT.

THE OWNER(S) OF LOT SHALL, AT ITS (THEIR) SOLE EXPENSE, KEEP AND MAINTAIN THE "CROSS ACCESS EASEMENT" IN GOOD ORDER AND REPAIR, AND IMPROVED WITH A CONTINUOUS IMPERVIOUS MATERIAL (SUCH AS CONCRETE OR ASPHALT) OF SUFFICIENT BEARING STRENGTH SO AS TO ACCOMMODATE VEHICLE TRAFFIC.

NO OBSTRUCTIONS OR BARRIERS SHALL BE ERCTED ON OR ABOUT "CROSS ACCESS EASEMENT". IN ESTABLISHING AND/OR MAINTAINING THE GRADE LEVEL OF THE IMPERVIOUS SURFACE OF THE "CROSS ACCESS EASEMENT" AREA, THE OWNER(S) OF LOT 1 SHALL COOPERATE WITH THE RESPECTIVE OWNERS OF THE PARCELS TO THE NORTH AND SOUTH TO PROVIDE A REASONABLY CONSISTENT GRADE LEVEL SO AS TO PERMIT UNOBSTRUCTED VEHICLE MOVEMENTS AND CONSISTENT MAINTENANCE. FOR PURPOSES OF "CROSS ACCESS EASEMENT", MAINTENANCE SHALL BE DEEMED TO INCLUDE (BUT NOT BE LIMITED TO) THE REPAIR OF POTHOLES AND CRACKS, KEEPING THE SURFACE OF THE EASEMENT AREA FREE OF SNOW AND ICE, AND PROVIDING SURFACE STRIPING FOR THE COORDINATED MOVEMENT AND CIRCULATION OF VEHICLES THROUGH THE EASEMENT AREA.

POST CONSTRUCTION BEST MANAGEMENT PRACTICES EASEMENT (PCBMP EASEMENT)

A POST CONSTRUCTION BEST MANAGEMENT PRACTICES EASEMENT IS HEREBY RESERVED FOR AND GRANTED BY THE OWNER OF THE SUBJECT PROPERTY TO THE CITY OF NAPERVILLE, ITS AGENTS, SUCCESSORS AND ASSIGNS, OR ANY OTHER GOVERNMENTAL ENTITY HAVING JURISDICTION OVER BEST MANAGEMENT PRACTICES FOR THE TREATMENT OF STORMWATER RUNOFF WITHIN THOSE AREAS OF THE SUBJECT PROPERTY DESIGNATED AND DEFINED ON THE SITE DEVELOPMENT PLAN AS "POST CONSTRUCTION BEST MANAGEMENT PRACTICES EASEMENT" OR "PCBMP". THE GRANT OF SAID PCBMP TO THE CITY OF NAPERVILLE SHALL INCLUDE THE RIGHT, PRIVILEGE, AND AUTHORITY TO ENFORCE AND EFFECT COMPLIANCE BY THE OWNER, OWNER'S SUCCESSORS AND ASSIGNS IN MAINTAINING, REPAIRING, REPLACING, AND REVEGETATING THE COMPONENT PARTS OF THE POST CONSTRUCTION BEST MANAGEMENT PRACTICES AS DEPICTED ON THE SITE DEVELOPMENT PLAN. MAINTENANCE FUNCTIONS BY OWNER MAY INCLUDE PERIODIC TRIMMING, CLEARING OF OBSTRUCTIONS, REMOVAL OF INVASIVE SPECIES, AND REPLANTING OF NATIVE PRAIRIE PLANT COMMUNITIES.

NO BUILDINGS, STRUCTURES, EARTHEN FILL, OR OBSTRUCTIONS THAT WOULD RETARD THE FLOW OF STORMWATER, REDUCE THE STORAGE VOLUME ORIGINALLY PROVIDED, OR INTERFERE WITH THE FUNCTION OF THE POST CONSTRUCTION BEST MANAGEMENT PRACTICES SHALL BE UNDERTAKEN BY THE OWNER WITHOUT CONSENT OF THE CITY OF NAPERVILLE.

OWNER: PENDAN PARTNERS LLC
1535 W. OGDEN AVENUE
NAPERVILLE, IL 60540

ASM JOB No. 718011SUB

STORMWATER MANAGEMENT EASEMENT AND COVENANT PROVISIONS - LOTS "1 AND 2"

THE OWNER, OR THE PROPERTY OWNER'S ASSOCIATION (POA) IN THE CASES WHERE MULTIPLE OWNERS ARE INVOLVED, SHALL HAVE FULL RESPONSIBILITY FOR MAINTENANCE OF THE STORMWATER MANAGEMENT DETENTION/RETENTION AREAS ON LOTS "1 AND 2".

THE OWNER, OR THE POA, SHALL HAVE THE PERPETUAL DUTY AND OBLIGATION TO PERFORM OR HAVE PERFORMED ALL MAINTENANCE ON SAID LOTS "1 AND 2" AND ALL MAINTENANCE OF THE STORMWATER MANAGEMENT DETENTION/RETENTION AREAS SO THAT THEY FUNCTION AS HYDRAULICALLY AND HYDROLOGICALLY PLANNED IN ACCORDANCE WITH ALL APPLICABLE STATUTES, ORDINANCES, AND RULES AND REGULATIONS.

NEITHER THE OWNER, THE POA, NOR ANY OF THEIR AGENTS OR CONTRACTORS SHALL DESTROY OR MODIFY THE GRADES OR SLOPES WITHOUT THE PRIOR WRITTEN APPROVAL OF THE CITY ENGINEER OF THE CITY OF NAPERVILLE OR OTHER GOVERNMENTAL ENTITY HAVING JURISDICTION OVER DRAINAGE OR STORMWATER FACILITIES ON LOTS "1 AND 2".

THE POA MAY ASSESS ITS MEMBERS ON A YEARLY BASIS FOR A PRORATED SHARE OF THE COST TO MAINTAIN THE STORMWATER MANAGEMENT DETENTION /RETENTION AREAS ON LOTS "1 AND 2" .

PERPETUAL PUBLIC STORMWATER AND DRAINAGE EASEMENTS ARE HEREBY GRANTED TO THE CITY OF NAPERVILLE, ITS AGENTS, SUCCESSORS AND ASSIGNS, OR ANY OTHER GOVERNMENTAL ENTITY HAVING JURISDICTION OVER DRAINAGE OR STORMWATER FACILITIES, OVER, ON, ACROSS AND UNDER ALL OF THE AREAS MARKED "STORMWATER MANAGEMENT EASEMENT" OR (S.M.E.) ON THE PLAT FOR THE RIGHT, PRIVILEGE, AND AUTHORITY FOR THE PURPOSES OF:

1. SURVEYING, CONSTRUCTING, RECONSTRUCTING, REPAIRING, INSPECTING, MAINTAINING, AND OPERATING ALL STORMWATER MANAGEMENT FACILITIES, STRUCTURES, GRADES, AND SLOPES ON LOTS "1 AND 2" .
2. ENTERING ONTO LOTS "1 AND 2" OR ANY ADJOINING LOT TO PERFORM THE WORK SPECIFIED IN PARAGRAPH 1 TOGETHER WITH THE RIGHT OF ACCESS FOR NECESSARY PERSONNEL AND EQUIPMENT TO DO ANY OF THE REQUIRED WORK.
3. CUTTING DOWN, TRIMMING, OR REMOVING TREES, SHRUBS, PLANTS, MULCH, LANDSCAPING STRUCTURES, RETAINING WALLS OR ANY OTHER MATERIALS ON LOTS "1 AND 2" WHICH INTERFERE WITH THE OPERATIONS OF THE STORMWATER FUNCTIONS.

NO PERMANENT BUILDINGS, OR UTILITY FACILITIES SHALL BE CONSTRUCTED ON LOTS 1 AND 2" BY THE OWNER, OR THE OWNER'S SUCCESSORS IN INTEREST, BUT SAID LOTS "1 AND 2" MAY BE USED FOR OTHER PURPOSES THAT DO NOT NOW OR LATER INTERFERE OR CONFLICT WITH THE AFORESAID USES OR RIGHTS OR IN ANY WAY AFFECT OR IMPEDE THE STORAGE OR FREE FLOW OF STORMWATER ON AND OVER SAID LOTS "1 AND 2".

IF EITHER THE OWNER OR POA FAILS TO MAINTAIN THE STORMWATER DETENTION/RETENTION FACILITIES ON LOTS "1 AND 2" AS REQUIRED, THE CITY OF NAPERVILLE OR OTHER GOVERNMENTAL ENTITY HAVING JURISDICTION OVER DRAINAGE OR STORMWATER FACILITIES ON LOTS "1 AND 2" SHALL HAVE THE RIGHT, BUT NOT THE OBLIGATION, TO ENTER THE PROPERTY TO PERFORM MAINTENANCE, REPAIR, CONSTRUCTION, OR RECONSTRUCTION NECESSARY TO MAINTAIN STORMWATER STORAGE OR FLOW ON LOTS "1 AND 2".

THE OWNER OF THE LOT CREATED BY THE FINAL PLAT OF SUBDIVISION, OR THEIR HEIRS, LEGATEES, ASSIGNS, OR SUCCESSORS IN INTEREST, SHALL BE JOINTLY AND SEVERALLY LIABLE FOR ALL COSTS INCURRED BY THE CITY OR OTHER GOVERNMENTAL ENTITY HAVING JURISDICTION OVER DRAINAGE OR STORMWATER FACILITIES ON LOTS "1 AND 2" " IN PERFORMING SUCH WORK, PLUS AN ADDITIONAL TWENTY (20%) PERCENT AND ANY REASONABLE ATTORNEYS' FEES, INCLUDING THE COSTS OF IN-HOUSE COUNSEL, CONNECTED WITH THE COLLECTION OF SUCH COSTS.

THE ACTUAL COSTS OF THE CITY, OR OTHER GOVERNMENTAL ENTITY HAVING JURISDICTION, TO PERFORM ANY NECESSARY WORK, AS DETERMINED BY THE CITY, OR SUCH OTHER GOVERNMENTAL ENTITY, PLUS TWENTY (20%) PERCENT AND ALL ATTORNEYS' FEES, SHALL CONSTITUTE A LIEN AGAINST THE INDIVIDUAL LOTS, WHICH LIEN MAY BE FORECLOSED BY AN ACTION BROUGHT IN A COURT OF COMPETENT JURISDICTION BY OR ON BEHALF OF THE CITY OR SUCH OTHER GOVERNMENTAL ENTITY.

THE PROVISIONS OF THESE COVENANTS AND DECLARATIONS RELATING TO STORMWATER OBLIGATIONS SHALL NOT BE AMENDED, MODIFIED, OR ABROGATED WITHOUT THE PRIOR WRITTEN APPROVAL OF THE CITY OR OTHER GOVERNMENTAL ENTITY HAVING JURISDICTION OVER DRAINAGE OR STORMWATER FACILITIES ON LOTS "1 AND 2".

ALL OF THE ABOVE-STATED OBLIGATIONS SHALL ALSO BE CLEARLY REFERENCED IN ANY COVENANTS, CONDITIONS, DECLARATIONS, AND RESTRICTIONS RECORDED AGAINST ANY OF THE LOTS CREATED BY THIS FINAL PLAT OF SUBDIVISION, AND IN ANY DEEDS OR TITLE DOCUMENTATION REQUIRED FOR THE CONVEYANCE OF ANY OF SUCH INDIVIDUAL LOTS OR UNITS.

OWNER'S CERTIFICATE

STATE OF ILLINOIS }
COUNTY OF DU PAGE } SS

THIS IS TO CERTIFY THAT

IS THE OWNER OF THE PROPERTY DESCRIBED ABOVE AND AS SUCH OWNER, HAS CAUSED THE SAME TO BE PLATTED AS SHOWN HEREON, FOR THE USES AND PURPOSES THEREIN SET FORTH AND AS ALLOWED AND PROVIDED BY STATUTES, AND SAID OWNER, DOES HEREBY ACKNOWLEDGE AND ADOPT THE SAME UNDER THE STYLE AND TITLE AFORESAID.

DATED AT _____, ILLINOIS, THIS _____ DAY OF _____, 20____.

BY: _____ ATTEST: _____
SIGNATURE SIGNATURE

TITLE: _____ TITLE: _____
PRINT TITLE PRINT TITLE

NOTARY'S CERTIFICATE

STATE OF ILLINOIS }
COUNTY OF DU PAGE } SS

I, _____, A NOTARY PUBLIC IN AND FOR THE SAID COUNTY

IN THE STATE AFORESAID, DO HEREBY CERTIFY THAT _____
PRINT NAME
_____, AND _____
PRINT NAME
_____, OF SAID OWNER, WHO ARE PERSONALLY KNOWN

TO ME TO BE THE SAME PERSONS WHOSE NAMES ARE SUBSCRIBED TO THE FORGOING INSTRUMENT AS SUCH _____ AND _____ RESPECTFULLY, APPEARED

BEFORE ME THIS DAY IN PERSON AND JOINTLY AND SEVERALLY ACKNOWLEDGED THAT THEY SIGNED AND DELIVERED THE SAID INSTRUMENT AS THEIR OWN FREE AND VOLUNTARY ACT AND AS THE FREE AND VOLUNTARY ACT OF SAID OWNER FOR THE USES AND PURPOSES THEREIN SET FORTH.

GIVEN UNDER MY HAND AND NOTARIAL SEAL THIS _____ DAY OF _____, 20____.

NOTARY PUBLIC SIGNATURE

PRINT NAME

MY COMMISSION EXPIRES ON _____, 20____.

MORTGAGEE CERTIFICATE

STATE OF ILLINOIS }
COUNTY OF DU PAGE } SS

_____, AS MORTGAGEE, UNDER THE PRINT MORTGAGEE NAME _____ OF THE PROPERTY LEGALLY DESCRIBED ON THIS PLAT OF SUBDIVISION, PROVISIONS OF A CERTAIN MORTGAGE DATED _____ A.D., 20____ AND RECORDED IN THE RECORDER'S OF DEEDS OFFICE OF _____ COUNTY, ILLINOIS ON THE _____ DAY OF _____, A.D., 20____ AS DOCUMENT NO. _____

HEREBY CONSENTS TO AND APPROVES THE SUBDIVISION OF THE LAND AND THE GRANTING OF THE EASEMENT(S) DEPICTED HEREON.

DATED THIS _____ DAY OF _____ A.D., 20____.

PRINT MORTGAGEE NAME: _____

BY: _____ ATTEST: _____

ITS: _____ ITS: _____

NOTARY'S CERTIFICATE

STATE OF ILLINOIS }
COUNTY OF DU PAGE } SS

I, _____, A NOTARY PUBLIC IN AND FOR THE SAID COUNTY

IN THE STATE AFORESAID, DO HEREBY CERTIFY THAT _____
PRINT NAME
_____, AND _____
PRINT NAME
_____, OF SAID OWNER, WHO ARE PERSONALLY KNOWN

TO ME TO BE THE SAME PERSONS WHOSE NAMES ARE SUBSCRIBED TO THE FORGOING INSTRUMENT AS SUCH _____ AND _____ RESPECTFULLY, APPEARED

BEFORE ME THIS DAY IN PERSON AND JOINTLY AND SEVERALLY ACKNOWLEDGED THAT THEY SIGNED AND DELIVERED THE SAID INSTRUMENT AS THEIR OWN FREE AND VOLUNTARY ACT AND AS THE FREE AND VOLUNTARY ACT OF SAID OWNER FOR THE USES AND PURPOSES THEREIN SET FORTH.

GIVEN UNDER MY HAND AND NOTARIAL SEAL THIS _____ DAY OF _____, 20____.

NOTARY PUBLIC SIGNATURE

PRINT NAME

MY COMMISSION EXPIRES ON _____, 20____.

PERMANENT ACCESS CONTROL COVENANT

VEHICULAR ACCESS SHALL NOT BE ALLOWED FROM _____ STREET NAME

ONTO LOTS _____ AND FROM _____ STREET NAME

ONTO LOTS _____ AS SHOWN ON THE PLAT HEREON DRAWN. THIS ACCESS CONTROL COVENANT SHALL BE PERMANENT.

CITY COUNCIL CERTIFICATE

STATE OF ILLINOIS }
COUNTY OF DU PAGE } SS

APPROVED AND ACCEPTED BY THE MAYOR AND CITY COUNCIL OF THE CITY OF NAPERVILLE, ILLINOIS, AT A MEETING HELD

THE _____ DAY OF _____, A.D., 20____.

BY: _____ ATTEST: _____
MAYOR CITY CLERK

PLAN COMMISSION CERTIFICATE

STATE OF ILLINOIS }
COUNTY OF DU PAGE } SS

APPROVED BY THE CITY OF NAPERVILLE PLAN COMMISSION

AT A MEETING HELD THE _____ DAY OF _____, A.D., 20____.

BY: _____ ATTEST: _____
CHAIRMAN SECRETARY

SCHOOL DISTRICT BOUNDARY STATEMENT

STATE OF ILLINOIS }
COUNTY OF DU PAGE } SS

THE UNDERSIGNED, BEING DULY SWORN, UPON HIS/HER OATH DEPOSES AND STATES AS FOLLOWS:

1. THAT _____ IS THE OWNER OF THE PROPERTY LEGALLY DESCRIBED ON THIS PLAT OF SUBDIVISION, WHICH HAS BEEN SUBMITTED TO THE CITY OF NAPERVILLE FOR APPROVAL, WHICH LEGAL DESCRIPTION IS INCORPORATED HEREIN BY REFERENCE; AND
2. TO THE BEST OF THE OWNER'S KNOWLEDGE, THE SCHOOL DISTRICT IN WHICH TRACT, PARCEL, LOT OR BLOCK OF THE PROPOSED SUBDIVISION LIES IS:

NAPERVILLE COMMUNITY UNIT DISTRICT 203
203 W. HILLSIDE ROAD
NAPERVILLE, ILLINOIS 60540-6589

OWNER NAME: _____

BY: _____ ATTEST: _____

ITS: _____ ITS: _____

SUBSCRIBED AND SWORN BEFORE ME THIS _____ DAY OF _____, A.D., 20____.

NOTARY PUBLIC

SURFACE WATER STATEMENT

STATE OF ILLINOIS }
COUNTY OF DU PAGE } SS

TO THE BEST OF MY KNOWLEDGE AND BELIEF THE DRAINAGE OF SURFACE WATERS WILL NOT BE CHANGED BY THE CONSTRUCTION OF SUCH SUBDIVISION OR ANY PART THEREOF, OR, THAT IF SUCH SURFACE WATER DRAINAGE WILL BE CHANGED, REASONABLE PROVISION HAS BEEN MADE FOR COLLECTION AND DIVERSION OF SUCH SURFACE WATERS INTO PUBLIC AREAS, OR DRAINS WHICH THE SUBDIVIDER HAS A RIGHT TO USE, AND THAT SUCH SURFACE WATERS WILL BE PLANNED FOR IN ACCORDANCE WITH GENERALLY ACCEPTED ENGINEERING PRACTICES SO AS TO REDUCE THE LIKELIHOOD OF DAMAGE TO THE ADJOINING PROPERTY BECAUSE OF THE CONSTRUCTION OF THE SUBDIVISION.

DATED THIS _____ DAY OF _____, 20____.

SIGNATURE
ILLINOIS REGISTERED PROFESSIONAL ENGINEER

STATE REGISTRATION NUMBER

REGISTRATION EXPIRATION DATE

OWNER'S SIGNATURE: _____

PRINT NAME: _____

DUPAGE COUNTY RECORDER'S CERTIFICATE

STATE OF ILLINOIS }
COUNTY OF DU PAGE } SS

THIS INSTRUMENT _____, WAS FILED FOR RECORD IN THE RECORDER'S OFFICE OF DU PAGE COUNTY, ILLINOIS,

ON THE _____ DAY OF _____, A.D., 20____.

AT _____ O'CLOCK _____ M.

RECORDER OF DEEDS

CITY TREASURER'S CERTIFICATE

STATE OF ILLINOIS }
COUNTY OF DU PAGE } SS

I, TREASURER FOR THE CITY OF NAPERVILLE, ILLINOIS, DO HEREBY CERTIFY THAT THERE ARE NO DELINQUENT OR UNPAID CURRENT OR FORFEITED SPECIAL ASSESSMENTS OR ANY DEFERRED INSTALLMENTS THEREOF THAT HAVE BEEN APPOINTED AGAINST THE TRACT OF LAND INCLUDED IN THE ANNEXED PLAT.

DATED AT NAPERVILLE, ILLINOIS, THIS _____ DAY OF _____, A.D., 20____.

CITY TREASURER / DIRECTOR, FINANCE DEPARTMENT

DUPAGE COUNTY ENGINEER CERTIFICATE

STATE OF ILLINOIS }
COUNTY OF DU PAGE } SS

THIS PLAT HAS BEEN APPROVED BY THE DU PAGE COUNTY DIVISION OF TRANSPORTATION WITH RESPECT TO ROADWAY ACCESS TO COUNTY HIGHWAY U.S. ROUTE 34, OGDEN AVENUE PURSUANT TO 765 ILCS 205/2 et seq.; HOWEVER, A HIGHWAY PERMIT FOR ACCESS IS REQUIRED OF THE OWNER OF THE PROPERTY PRIOR TO CONSTRUCTION WITHIN THE COUNTY RIGHT-OF-WAY.

DATED THIS _____ DAY OF _____, A.D., 20____.

COUNTY ENGINEER

DU PAGE COUNTY CLERK'S CERTIFICATE

STATE OF ILLINOIS }
COUNTY OF DU PAGE } SS

I, _____, COUNTY CLERK OF DU PAGE COUNTY, ILLINOIS, DO HEREBY CERTIFY THAT THERE ARE NO DELINQUENT GENERAL TAXES, NO UNPAID CURRENT TAXES, NO UNPAID FORFEITED TAXES, AND NO REDEEMABLE TAX SALES AGAINST ANY OF THE LAND INCLUDED IN THE ANNEXED PLAT.

I, FURTHER CERTIFY THAT I HAVE RECEIVED ALL STATUTORY FEES IN CONNECTION WITH THE ANNEXED PLAT.

GIVEN UNDER MY HAND AND SEAL OF THE COUNTY CLERK AT WHEATON, ILLINOIS,

THIS _____ DAY OF _____, A.D., 20____.

COUNTY CLERK

SURVEYOR'S CERTIFICATE

STATE OF ILLINOIS }
COUNTY OF KANE } SS

THIS IS TO CERTIFY THAT I, CAROL A. SWEET-JOHNSON, ILLINOIS PROFESSIONAL LAND SURVEYOR NO 3342 HAVE SURVEYED AND RESUBDIVIDED LOT 2 IN THE PRELIMINARY / FINAL PLAT OF SUBDIVISION FOR NAPERVILLE TOYOTA BEING A PART OF THE SOUTHWEST QUARTER OF SECTION 14, TOWNSHIP 38 NORTH, RANGE 9, EAST OF THE THIRD PRINCIPAL MERIDIAN, ACCORDING TO THE PLAT THEREOF RECORDED OCTOBER 28, 2008 AS DOCUMENT NUMBER R2008-158967, IN DUPAGE COUNTY, ILLINOIS.

I FURTHER CERTIFY THAT THE ATTACHED PLAT IS A TRUE AND CORRECT REPRESENTATION OF SAID SURVEY AND SUBDIVISION. ALL DISTANCES SHOWN IN FEET AND DECIMALS THEREOF. THAT THE PROPERTY HEREON SHOWN AND DESCRIBED IS WITHIN THE CORPORATE LIMITS OF THE CITY OF NAPERVILLE AND THAT PROPERTY HEREON SHOWN IS LOCATED IN ZONE "X", AREA OF MINIMAL FLOOD HAZARD AS SET FORTH BY THE F.I.R.M. 17043C0143J, HAVING AN EFFECTIVE DATE OF AUGUST 1, 2019.

DATED AT BATAVIA, ILLINOIS, THIS _____ DAY OF _____, 2023.

CAROL A. SWEET-JOHNSON
ILLINOIS PROFESSIONAL LAND SURVEYOR NO. 3342
LICENSE EXPIRATION DATE: NOVEMBER 30, 2024

City Project Number (23-10000082)

SHEET 2 OF 2



PREPARED BY:

ASM Consultants, Inc.
16 E Wilson St - Batavia IL 60510
(630) 879-0200 - advanced@advct.com
Professional Design Firm #184-006014 expires 4/30/2025
© COPYRIGHT 2023, ASM CONSULTANTS, INC. ALL RIGHTS RESERVED.

PREPARED FOR:

TERRA CONSULTANTS GROUP, LTD.
600 Busse Highway
Park Ridge, IL 60068
Ph: 847/898-6400

NO.	DATE	REVISION
1.	5/19/2023	ISSUED PRELIMINARY PLAT FOR REVIEW
2.	5/23/2023	REISSUED PRELIMINARY PLAT FOR REVIEW
3.	7/31/2023	REVISED PER ENGINEERING REVISIONS & REISSUED FOR REVIEW
4.	10/17/2023	REVISED PER CITY REVIEW COMMENTS #1

PRELIMINARY

THIS PLAT HAS BEEN SUBMITTED FOR RECORDING BY AND RETURN TO: NAME: NAPERVILLE CITY CLERK ADDRESS: 400 S. EAGLE STREET NAPERVILLE, IL 60540

