

SCALE: 1" = 20'

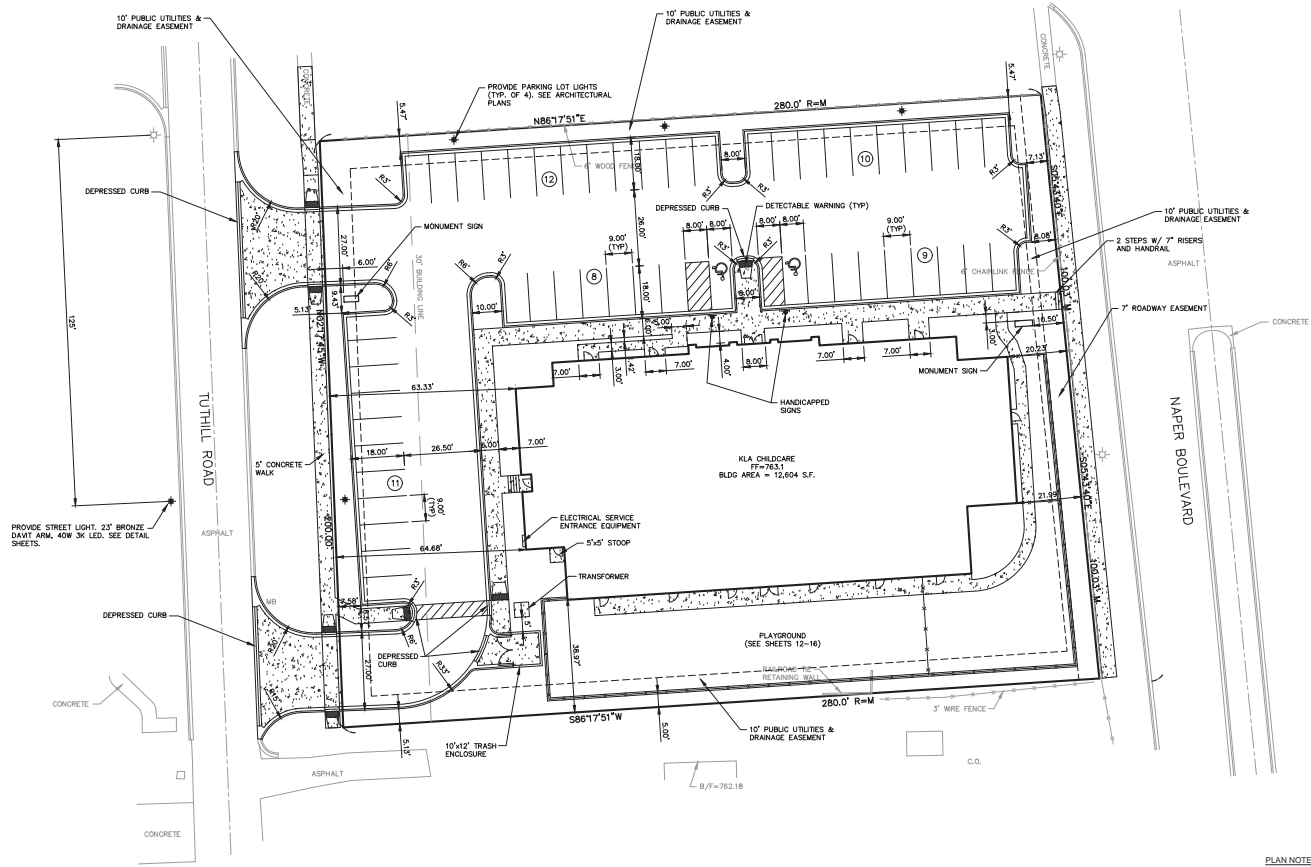

PAVEMENT SECTION:

2" HMA SURFACE COURSE, MIX C, N 70	0.30
2" HMA BINDER COURSE, IL-19, N 70	0.66
12" AGGREGATE BASE COURSE (CA-6)	1.56
	3.52

- PLAN NOTES:
1. ALL DIMENSIONS ARE TO THE BACK OF CURB OR BUILDING FOUNDATION UNLESS OTHERWISE NOTED.
 2. ALL PROPOSED CURB IS REVERSE PITCHED 8:4. 12 CURB AND GUTTER UNLESS OTHERWISE NOTED. PROVIDE DEPRESSED CURB (PER REVISED IDOT DETAIL 606001-06) AND HANDICAP RAMP (WHERE REQUIRED) AT ALL SIDEWALK CROSSINGS. ALL WALKS, PRIOR TO ENTERING THE CROSSWALKS, ARE TO HAVE DETECTABLE WARNING PANEL INSTALLED. THE WIDTH OF THE PANEL SHALL BE THE WIDTH OF THE SIDEWALK.
 3. ALL PARKING LOT STRIPING SHALL BE 4" WIDE WHITE PAINT UNLESS OTHERWISE NOTED. ALL HANDICAP PARKING STALLS SHALL BE 4" WIDE YELLOW PAINT.
 4. ALL PERPENDICULAR PARKING STALLS ARE 9' WIDE (STRIPING TO STRIPING OR STRIPING TO FACE OF CURB) BY 18.0' DEEP (BACK OF CURB TO END OF STRIPING) EXCLUDING HANDICAP STALLS.

SAR ESTATE, LLC
3644 WHITE EAGLE DR.
NAPERVILLE, ILLINOIS

GEOMETRIC PLAN

SCALE: 1"=20'
DATE: 10-5-18
DRAWN: SJP
DESIGNED: EFS

PROJECT NO:
2018-003
SHEET
5 19

INTECH CONSULTANTS, INC.
1888 UNIVERSITY LAKE, SUITE D
LESLIE, ILLINOIS 60532
PHONE: 630-964-5656

ENGINEERS - SURVEYORS
LICENSE: ILLINOIS 60532
LICENSE REGISTRATION: 1848994

S.P.
J.P.
I.P.
I.P.
I.P.
I.P.
I.P.
I.P.
I.P.
I.P.

EXHIBIT C

M:\CAD Projects\2018\2018-003\2018-003-ENG.dwg, GEOM, 12/19/2018 12:00:51 PM