

FINAL ENGINEERING FOR

NORTHWOODS OF NAPERVILLE

1151 WARRENVILLE ROAD, NAPERVILLE, IL 60563

LOCATION MAP

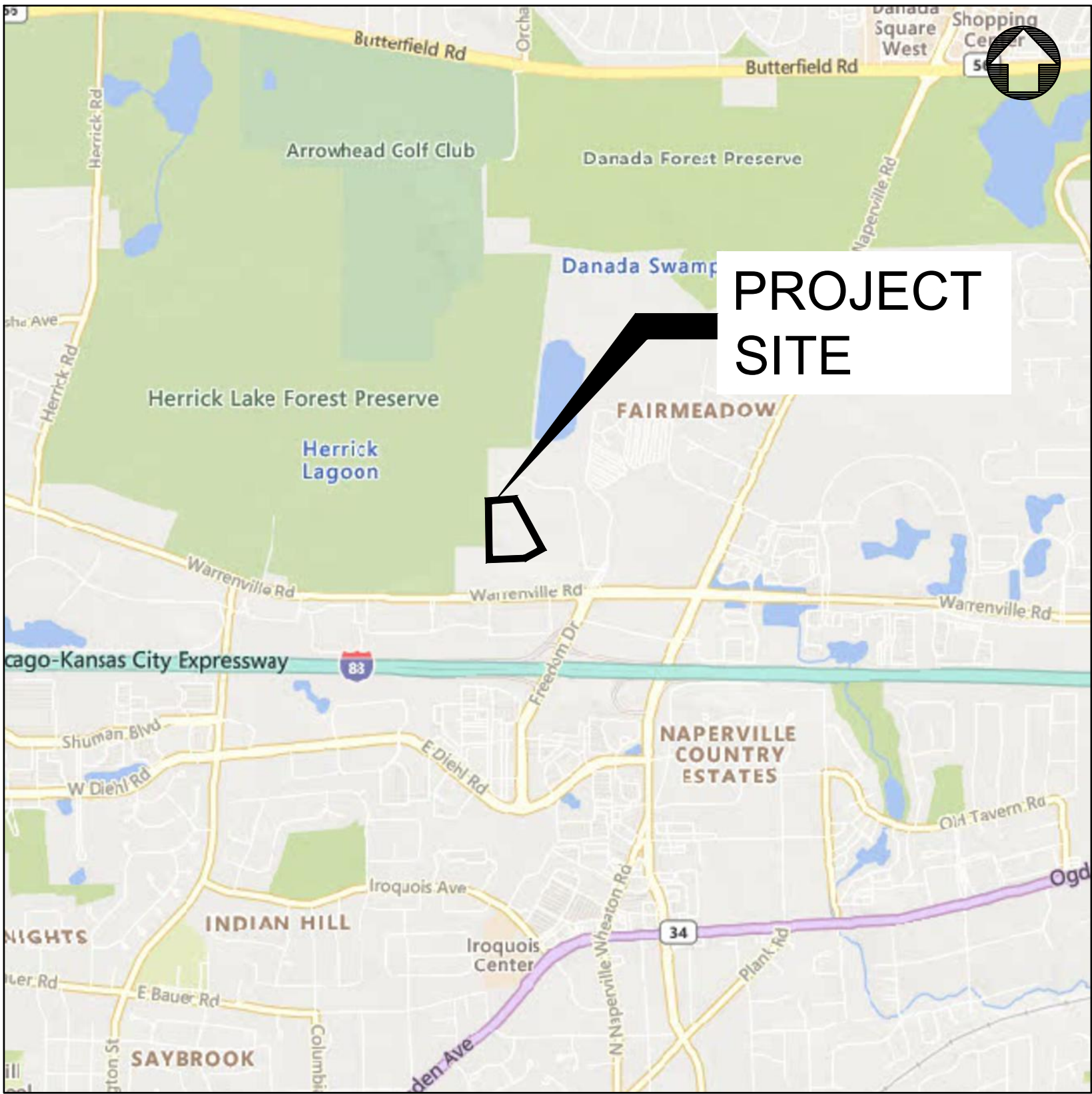

SECTION 5, TOWNSHIP 38N, RANGE 10E

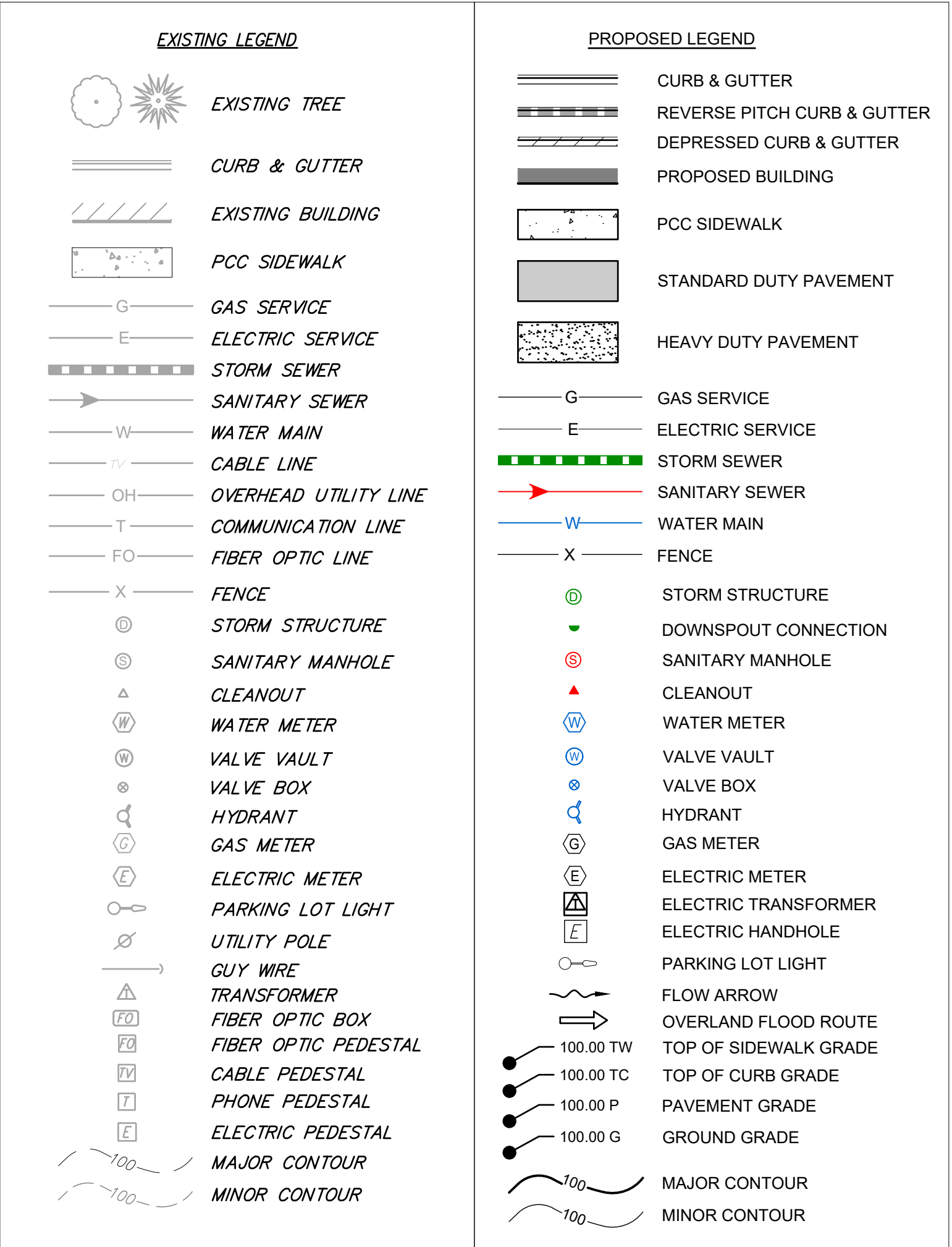

Sheet List Table		
Sheet Number	Sheet Title	Sheet Description
1	Cover Sheet	C0.0
2	General Notes & Specifications	C0.1
3	Existing Conditions & Demolition Plan	C1.0
4	Site Dimensional & Paving Plan	C2.0
5	Detailed Site Dimensional & Paving Plan	C2.1
6	Detailed Site Dimensional & Paving Plan	C2.2
7	Grading & Drainage Plan	C3.0
8	Detailed Grading & Drainage Plan	C3.1
9	Detailed Grading & Drainage Plan	C3.2
10	Soil Erosion Control Plan	C4.0
11	Soil Erosion Control Details	C4.1
12	Utility Plan	C5.0
13	Detailed Utility Plan	C5.1
14	Detailed Utility Plan	C5.2
15	Entrance Road Plan & Profile	C6.0
16	Sanitary Plan & Profile	C7.0
17	Sanitary Plan & Profile	C7.1
18	Sanitary Plan & Profile	C7.2
19	Sanitary Plan & Profile	C7.3
20	Sanitary Plan & Profile	C7.4
21	Sanitary Plan & Profile	C7.5
22	Sanitary Plan & Profile	C7.6
23	Construction Details	C8.0
24	Construction Details	C8.1
25	Construction Details	C8.2
26	Construction Details	C8.3
27	Construction Details	C8.4
28	Construction Details	C8.5
29	Construction Details	C8.6

BENCHMARK INFORMATION
SOURCE BENCHMARK:
DUPAGE COUNTY 0167
NGS PID: DK3215
(BRASS DISC)
ELEVATION: 759.889 (NAVD 88')
(N 41° 48.535' W 088° 08.335')

CONTACTS

DEVELOPER	ENGINEER	SURVEYOR
M/I HOMES OF CHICAGO, LLC	CAGE ENGINEERING, INC.	THOMSON SURVEYING, LTD.
SCOTT BARENBRUGGE	FREDERICK W. THAETE, P.E.	WALTER LUTZ, P.L.S.
2135 CITY GATE LN, STE 620	2200 CABOT DR, STE 325	9575 W HIGGINS RD, STE 850
NAPERVILLE, IL 60563	LISLE, IL 60532	ROSEMONT, IL 60018
630.328.2716	630.598.0007	847.318.9790

2200 CABOT DRIVE
SUITE 325
LISLE, IL 60532
P: 630.598.0007
WWW.CAGECIVIL.COM

CAGE
CIVIL ENGINEERING

FREDERICK W. THAETE
062-055840
LICENSED PROFESSIONAL ENGINEER
EXP. 11/30/2025

REVISIONS

06/25/2025
CITY RESUBMITTAL
05/23/2025
CITY RESUBMITTAL

M/I HOMES OF CHICAGO, LLC
NORTHWOODS OF NAPERVILLE
NAPERVILLE
1151 WARRENVILLE ROAD
NAPERVILLE, IL 60563

PROJ NO: 240255
ENG: DJB
DATE: 07/07/2025
SHEET TITLE
COVER SHEET
SHEET NUMBER
C0.0
1 OF 32



GENERAL REQUIREMENTS:

- ALL WORK SHALL BE IN CONFORMANCE WITH THE APPLICABLE SECTIONS OF THE ILLINOIS DEPARTMENT OF TRANSPORTATION (IDOT) "STANDARD SPECIFICATIONS FOR ROAD AND BRIDGE CONSTRUCTION" (HEREIN AFTER REFERRED TO AS STANDARD SPECIFICATIONS) ADOPTED JANUARY 1, 2022 AND SUPPLEMENTAL SPECIFICATIONS. WITHIN THE STANDARD SPECIFICATIONS, ARTICLES 105.01, 105.09, 105.10, 105.11, 105.12, 105.13 AND SECTION 109 SHALL NOT BE INCORPORATED INTO THIS CONTRACT.
- SCOPE OF WORK: THE PROPOSED IMPROVEMENTS CONSIST OF SUPPLYING ALL THE NECESSARY LABOR, MATERIAL AND EQUIPMENT TO SATISFACTORILY CONSTRUCT AND INSTALL ALL IMPROVEMENTS ACCORDING TO THE PLANS DESIGNATED HEREIN.
- CONTRACTOR SHALL HAVE THE RESPONSIBILITY TO LOCATE AND PROTECT ALL UNDERGROUND FACILITIES/UTILITIES DURING CONSTRUCTION OPERATIONS AS OUTLINED IN ARTICLE 107.31 OF THE STANDARD SPECIFICATIONS AND CONTACT THE OWNER. ANY DAMAGE TO ANY UTILITIES SHALL BE PROMPTLY REPORTED TO THE OWNER. REPAIRS SHALL BE THE RESPONSIBILITY OF THE CONTRACTOR. THE UNDERGROUND UTILITIES SHOWN HEREIN ARE APPROXIMATE AND BASED ON THE ACTUAL LOCATION OF SURFACE STRUCTURES AND PLANS PROVIDED BY THE OWNER. THE IMPLIED PRESENCE OR ABSENCE OF UTILITIES IS NOT TO BE CONSTRUED BY THE OWNER, ENGINEER, CONTRACTOR, OR SUBCONTRACTORS TO BE AN ACCURATE AND COMPLETE REPRESENTATION OF UTILITIES THAT MAY OR MAY NOT EXIST ON THE CONSTRUCTION SITE. BURIED AND ABOVE GROUND UTILITY LOCATION, IDENTIFICATION, AND MARKING IS THE SOLE RESPONSIBILITY OF THE CONTRACTOR. REROUTING, DISCONNECTION, PROTECTION, ETC. OF ANY UTILITIES MUST BE COORDINATED BETWEEN THE CONTRACTOR, UTILITY COMPANY, AND OWNER. SITE SAFETY, INCLUDING THE AVOIDANCE OF HAZARDS ASSOCIATED WITH BURIED AND ABOVEGROUND UTILITIES REMAINS THE SOLE RESPONSIBILITY OF THE CONTRACTOR. THE CONTRACTOR SHALL BE RESPONSIBLE FOR PROTECTING UTILITY PROPERTY FROM CONSTRUCTION OPERATIONS.
- THE CONTRACTOR SHALL FURNISH, ERECT, AND MAINTAIN MARKINGS AND ASSOCIATED HAZARD WARNING LIGHTS, DELINEATOR FENCE, AND OTHER ASSOCIATED FACILITIES AS REQUIRED FOR OPEN TRENCHES, EXCAVATIONS, TEMPORARY STOCK PILES, AND PARKED CONSTRUCTION EQUIPMENT THAT MAY POSE A POTENTIAL HAZARD AS PART OF THE DAILY OPERATIONS AT THIS SITE. CONTRACTOR IS SOLELY RESPONSIBLE FOR SITE SAFETY.
- CONTRACTOR SHALL CONTINUOUSLY COMPARE ALL LINES, GRADES, AND OTHER INFORMATION APPEARING ON THE PLANS WITH THE ACTUAL LINES, GRADES, AND SITE CONDITIONS. ANY DISCREPANCIES THAT MAY AFFECT THE PERFORMANCE OF THE WORK IN ACCORDANCE WITH THE INTENT OF THE CONTRACT DOCUMENTS SHALL BE IMMEDIATELY REPORTED TO THE OWNER AND ENGINEER IN WRITING FOR DISPOSITION BEFORE CONTRACTOR PROCEEDS WITH THE WORK. CONTRACTOR SHALL HAVE FULL RESPONSIBILITY FOR THE WORK COMPLETED PRIOR TO THE REPORT TO THE OWNER AND ENGINEER, AND NO ADDITIONAL COMPENSATION WILL BE ALLOWED FOR CORRECTION OF THE WORK PRIOR TO THE REPORT TO THE OWNER AND ENGINEER.
- CONTRACTOR PARKING AND LAYDOWN AREAS SHALL BE COORDINATED WITH THE OWNER.
- PRIOR TO PERFORMING ANY WORK IN OR ON THE RIGHT OF WAY OF ANY CITY OR STATE ROADWAY, THE CONTRACTOR SHALL NOTIFY THE CITY / STATE TRAFFIC ENGINEER'S OFFICE. THE CONTRACTOR SHALL ERECT WARNING SIGNS AND BARRICADES TO PROTECT THE TRAVELING PUBLIC AND HIS WORKERS. THE SIGNING AND BARRICADING SHALL CONFORM TO THE APPROPRIATE APPLICATIONS OUTLINED IN THE MANUAL OF UNIFORM TRAFFIC CONTROL DEVICES OR AS OTHERWISE DIRECTED BY THE CITY / STATE TRAFFIC ENGINEER. IF PERMITS ARE REQUIRED TO CONDUCT THE WORK, THE CONTRACTOR SHALL SECURE THE PERMITS AND SUPPLY THEM TO THE OWNER AT NO ADDITIONAL COST. ALL FULL WIDTH LANE CLOSURES, PARTIAL LANE CLOSURES, AND CONSTRUCTION ADJACENT TO PAVEMENT SHALL BE IDENTIFIED, SIGNED, AND BARRICADES ERECTED IN CONFORMANCE WITH THE APPLICABLE ARTICLES OF SECTION 701 OF THE STANDARD SPECIFICATIONS AND THE MUNICIPALITY'S REQUIREMENTS. ALL TRAFFIC PROTECTION, BOTH ONSITE AND OFFSITE, SHALL BE CONSIDERED INCIDENTAL TO THE CONTRACT.
- CONTRACTOR SHALL REMOVE EARTHEN MATERIALS, EXISTING SURFACES, AND STRUCTURES AS REQUIRED. ALL WASTE MATERIAL SHALL BE PROPERLY DISPOSED OFF-SITE AND SHALL BE INCIDENTAL TO THE CONTRACT.
- THE CONTRACTOR IS RESPONSIBLE FOR OBTAINING ALL NECESSARY PERMITS, UNLESS NOTED. THIS WILL INCLUDE BUT NOT BE LIMITED TO MUNICIPAL BUILDING PERMIT. THE OWNER WILL SECURE THE N.P.D.E.S. PERMIT. THE CONTRACTOR SHALL PROVIDE ANY FINANCIAL SURETIES REQUIRED AS PART OF ANY PERMIT.
- WHEN CONCRETE IS PLACED ABUTTING STRUCTURES, FOUNDATIONS OR EXISTING SIDEWALKS, A BOND BREAKER CONSISTING OF 1" P.J.F. AND ELASTOMERIC JOINT SEALANT SHALL BE USED FULL DEPTH UNLESS OTHERWISE NOTED.
- MAXIMUM CONTRACTION JOINT SPACING ON CONCRETE CURB AND GUTTER OR CONCRETE GUTTER SHALL NOT EXCEED 25'.
- SIDEWALK RAMPS FOR ADA SHALL BE IN ACCORDANCE WITH THE DETAILS SHOWN HEREIN. DETECTABLE WARNINGS SHALL BE IN ACCORDANCE WITH THE STANDARD SPECIFICATIONS.
- HOT-MIX ASPHALT PAVEMENT PATCHING SHALL BE IN ACCORDANCE WITH SECTION 442 OF THE STANDARD SPECIFICATIONS.
- CONTRACTOR SHALL BE RESPONSIBLE FOR PREPARING AND SUBMITTING ELECTRONIC AS-BUILT DRAWINGS, FOR UTILITIES AND DETENTION AREAS, TO THE OWNER AND ENGINEER FOR REVIEW AND APPROVAL PRIOR TO PROJECT ACCEPTANCE.
- CONSTRUCTION STAKING, LAYOUT, AND GRADING SHALL BE THE RESPONSIBILITY OF THE CONTRACTOR USING THE BASIC TOPOGRAPHIC SURVEY CONTROLS PROVIDED IN THE PLANS. CONTRACTOR SHALL VERIFY SURVEY CONTROLS PRIOR TO BEGINNING CONSTRUCTION. ANY DISCREPANCIES IN THE SURVEY CONTROLS SHALL BE REPORTED TO THE OWNER AND ENGINEER PRIOR TO CONSTRUCTION. ANY ADDITIONAL SURVEY CONTROLS REQUIRED FOR CONSTRUCTION SHALL BE THE RESPONSIBILITY OF THE CONTRACTOR.
- CONTRACTOR SHALL COORDINATE ALL UTILITY LINE CROSSINGS TO ENSURE ALL PIPES MAINTAIN MINIMUM COVER, MINIMUM CLEARANCES, AND PROPER SEPARATION. GRAVITY LINES SHALL HAVE PRECEDENCE OVER PRESSURIZED LINES.
- CONTRACTOR SHALL SUBMIT SHOP DRAWINGS FOR ALL ITEMS INCORPORATED INTO THE WORK FOR ENGINEER REVIEW AND APPROVAL A MINIMUM OF 4 WEEKS PRIOR TO ORDERING.
- REFERENCES TO "INSPECTION" OR "INSPECTOR" IN THE SPECIFICATIONS SHALL NOT CREATE, IMPOSE, OR GIVE RISE TO ANY DUTY OWED BY THE OWNER OR ENGINEER TO THE CONTRACTOR, ANY SUBCONTRACTOR, OR ANY SUPPLIER. ALL IMPROVEMENTS SHALL BE SUBJECT TO INSPECTION BY A DULY AUTHORIZED AND QUALIFIED OWNER'S REPRESENTATIVE BOTH DURING THE COURSE OF CONSTRUCTION AND AFTER CONSTRUCTION IS COMPLETE. THE INSPECTOR SHALL HAVE AUTHORITY OVER MATERIALS OF CONSTRUCTION, METHODS OF CONSTRUCTION AND WORKSMANSHIP TO ENSURE COMPLIANCE WITH WORKING DRAWINGS AND SPECIFICATIONS. THE CONTRACTOR SHALL PROVIDE FOR REASONABLE TESTS AND PROOF OF QUALITY OF MATERIALS AS REQUESTED BY THE INSPECTOR. UPON DUE CAUSE, WHICH SHALL INCLUDE WEATHER CONDITIONS, WORKMANSHIP OR NON-ADHERENCE TO THE APPROVED PLANS AND SPECIFICATIONS, THE INSPECTOR SHALL HAVE THE AUTHORITY TO STOP CONSTRUCTION.
- WHERE SECTION, SUB-SECTION, SUBDIVISION, OR PROPERTY MONUMENTS ARE ENCOUNTERED, THE OWNER'S REPRESENTATIVE SHALL BE NOTIFIED BEFORE SUCH MONUMENTS ARE REMOVED. THE CONTRACTOR SHALL PROTECT AND PRESERVE ALL PROPERTY MARKERS UNTIL AN OWNER OR AUTHORIZED SURVEYOR HAS WITNESSED OR REFERENCED THEIR LOCATION.
- ALL TRENCH BACKFILL SHALL BE IMPORTED GRANULAR MATERIAL UNLESS EXISTING GRANULAR MATERIALS ARE SPECIFICALLY APPROVED BY THE OWNER'S REPRESENTATIVE.
- ALL AGGREGATE BASE COURSE SHALL BE COMPACTED TO 98% STANDARD PROCTOR DENSITY.
- ALL AGGREGATE BASE AREAS TO BE PAVED (PAVEMENT, SIDEWALK, CURB, OR STRUCTURES) SHALL BE PROOF-ROLLED WITH SEVERAL PASSES OF A FULLY LOADED DUMP TRUCK. CONTRACTOR SHALL NOTIFY THE OWNER AND/OR ENGINEER 24 HOURS PRIOR TO PROOF ROLL AND SHALL MAKE ALL CORRECTIONS TO PROVIDE A SATISFACTORY SURGRADE.
- ANY UNCONTROLLED CRACKING THAT OCCURS IN CONCRETE PAVEMENT, SIDEWALK, CURB, OR CURB AND GUTTER PRIOR TO FINAL ACCEPTANCE SHALL BE ROUTED OR SAWED AND SEALED ACCORDING TO THE STANDARD SPECIFICATIONS.
- CONTRACTOR SHALL COORDINATE WITH UTILITY COMPANIES PRIOR TO ANY WORK IN AND AROUND UTILITY-OWNED INFRASTRUCTURE AND MAKE THEM AWARE OF WORK TO BE PERFORMED.
- ALL SIDEWALKS SHALL BE 4 INCHES IN THICKNESS AND CONSTRUCTED TO THE WIDTH SHOWN ON THE PLANS. ALL SIDEWALKS SHALL BE CONSTRUCTED WITH A MIN. CROSS SLOPE OF 1% AND A MAX. CROSS SLOPE OF 2%. SIDEWALK THICKNESS SHALL BE INCREASED TO A MINIMUM 6" AT DRIVEWAYS OR AS REQUIRED BY THE MUNICIPALITY.

- ANY SIDEWALKS, FENCES, AND OTHER ITEMS NOT SHOWN TO BE REMOVED, BUT DAMAGED DURING CONSTRUCTION, SHALL BE REPAIRED BY THE CONTRACTOR AT NO COST TO THE OWNER.
- CONTRACTOR SHALL NOTIFY THE APPROPRIATE AGENCY A MINIMUM OF 48 HOURS PRIOR TO CONNECTING TO OR INSTALLING ANY PUBLIC SEWER OR WATER MAINS.
- PRIOR TO COMMENCEMENT OF CONSTRUCTION, THE CONTRACTOR SHALL VERIFY ALL DIMENSIONS AND CONDITIONS AFFECTING THEIR WORK WITH THE ACTUAL CONDITIONS AT THE PROJECT SITE. IN ADDITION, THE CONTRACTOR MUST VERIFY THE ENGINEER'S LINE AND GRADE STAKES. IF THERE ARE ANY DISCREPANCIES FROM WHAT IS SHOWN ON THE CONSTRUCTION PLANS, THE CONTRACTOR MUST IMMEDIATELY PROVIDE THE INFORMATION TO THE ENGINEER BEFORE DOING ANY WORK. OTHERWISE, THE CONTRACTOR ASSUMES FULL RESPONSIBILITY. IN THE EVENT OF DISAGREEMENT BETWEEN THE CONSTRUCTION PLANS, STANDARD SPECIFICATIONS AND/OR DETAILS, THE CONTRACTOR SHALL SECURE WRITTEN INSTRUCTIONS FROM THE ENGINEER PRIOR TO PROCEEDING WITH ANY PART OF THE WORK EFFECTED BY OMISSIONS OR DISCREPANCIES. IF THE CONTRACTOR FAILS TO SECURE WRITTEN INSTRUCTIONS FROM THE ENGINEER, THE CONTRACTOR WILL BE CONSIDERED TO HAVE PROCEEDED AT HIS OWN RISK AND EXPENSE. IN THE EVENT OF ANY DOUBT OR QUESTION ARISING WITH RESPECT TO SPECIFICATIONS, THE DECISION OF THE ENGINEER SHALL BE FINAL.

EXISTING TOPOGRAPHY:

- ALL UTILITIES SHOWN ARE APPROXIMATE ONLY AND ARE DERIVED FROM EXISTING UTILITY MARKINGS, OLD SITE PLANS, UTILITY COMPANY MAPS, PRIVATE LOCATOR AND OBSERVED EVIDENCE.
- ALL PIPE SIZES REFERENCED HEREON ARE SHOWN ACCORDING TO UTILITY COMPANY MAPS, OLD SITE PLANS AND OBSERVED EVIDENCE. ALL PIPE SIZES AND INVERTS SHOULD BE VERIFIED PRIOR TO ANY CONSTRUCTION.
- PRIOR TO ANY EXCAVATION CONTRACTORS SHALL CALL THE TOLL FREE J.U.I.I.E. TELEPHONE NUMBER 1-800-892-0123. ALLOW 48 HOURS FOR LOCATIONS OTHER THAN EMERGENCY ASSISTANCE.

SITE DEMOLITION:

- EXISTING UTILITIES TO REMAIN, WHICH ARE DAMAGED BY THE CONTRACTOR DURING CONSTRUCTION, SHALL BE REPAIRED AND/OR REPLACED WITHOUT ADDITIONAL COMPENSATION. CONFLICTS WITH PROPOSED CONSTRUCTION AND UTILITIES TO REMAIN ARE TO BE BROUGHT TO THE IMMEDIATE ATTENTION OF THE CONSTRUCTION MANAGER FOR COORDINATION WITH THE OWNER'S REPRESENTATIVE, ENGINEER, AND UTILITY COMPANY.
- NO DEMOLITION OR CONSTRUCTION ACTIVITIES SHALL TAKE PLACE WITHIN PUBLIC RIGHT-OF-WAY UNTIL ALL PERMITS ARE SECURED.
- ALL PAVEMENT TO BE REMOVED SHALL BE SAWCUT FULL DEPTH.
- CONTRACTOR SHALL EMPLOY ALL MEASURES NECESSARY DURING DEMOLITION TO CONTROL EROSION AND INSURE THAT SEDIMENT DOES NOT LEAVE THE SITE. TRACKING OF DIRT ONTO PUBLIC STREETS AND EXISTING PARKING LOT SHALL BE CLEANED IMMEDIATELY, AND ALL SEDIMENT AND EROSION CONTROL ITEMS SHALL BE INSTALLED PRIOR TO CLEARING AND DEMOLITION WORK.
- CONTRACTOR IS RESPONSIBLE FOR VERIFYING EXISTING SITE CONDITIONS AND BECOMING FAMILIAR WITH ALL CONSTRUCTION DOCUMENTS.
- ITEMS INDICATED TO BE REMOVED SHALL BE COMPLETELY REMOVED UNLESS INDICATED OTHERWISE.
- ITEMS INDICATED TO BE SALVAGED SHALL BE CAREFULLY REMOVED AND STORED IN A LOCATION DESIGNATED BY THE OWNER.
- ALL TREES AND BRUSH INDICATED TO BE REMOVED SHALL BE REMOVED COMPLETELY, INCLUDING ROOT BALLS.
- UNLESS OTHERWISE IDENTIFIED AND/OR NOTED ON THE DEMOLITION PLAN, CONTRACTOR SHALL FULLY DEMOLISH, REMOVE, AND LAWFULLY DISPOSE OF ALL EXISTING BUILDINGS, IMPROVEMENTS, AND RELATED APPURTENANCES AT THIS SITE AND PROPERTY. CONTRACTOR SHALL ALSO DEMOLISH, REMOVE, AND LAWFULLY DISPOSE OF EXISTING IMPROVEMENTS AND CONSTRUCTIONS IN THE PUBLIC RIGHT-OF-WAY NECESSARY TO ACCOMPLISH THE NEW PROJECT WORK DESCRIBED ELSEWHERE IN THESE BIDDING AND CONSTRUCTION DOCUMENTS. CONTRACTOR SHALL PROCURE ALL NECESSARY PERMITS AND APPROVALS FOR SUCH DEMOLITION WORK (BOTH INSIDE THE PROPERTY LINE AND IN THE PUBLIC RIGHT-OF-WAY) PRIOR TO COMMENCING ANY DEMOLITION OPERATIONS.
- CONTRACTOR SHALL FULLY PROTECT ALL SURROUNDING PROPERTIES FROM ANY AND ALL DAMAGE DURING DEMOLITION OPERATIONS; AND SHALL BE FULLY RESPONSIBLE FOR REPAIRING (TO A CONDITION ACCEPTABLE TO THE OWNER AND ARCHITECT) ANY AND ALL DAMAGE THAT DOES OCCUR.
- CONTRACTOR SHALL PROVIDE ALL NECESSARY TRAFFIC CONTROLS AND RELATED APPURTENANCES THAT ARE REQUIRED BY ANY APPLICABLE CODES AND ORDINANCES, DURING ALL DEMOLITION OPERATIONS.
- CONTRACTOR SHALL BE FULLY RESPONSIBLE FOR THE SAFETY AND SECURITY OF THE PROJECT SITE AND ITS SURROUNDINGS DURING DEMOLITION OPERATIONS.
- ALL DEMOLISHED EXISTING MATERIALS, SYSTEMS, AND CONSTRUCTIONS SHALL BE DISPOSED OF IN A LAWFUL MANNER, AND WRITTEN RECORDS OF THE FINAL DESTINATION FOR THESE MATERIALS, SYSTEMS, AND CONSTRUCTIONS (INCLUDING ANY IDENTIFIED HAZARDOUS ITEMS) SHALL BE PROVIDED TO THE OWNER AND ENGINEER. ADDITIONALLY, SOME EXISTING MATERIALS AND SYSTEMS MAY NEED TO BE RECYCLED AND/OR OTHERWISE SALVAGED IN ORDER TO MEET THE SUSTAINABILITY AND LEED REQUIREMENTS OF THIS PROJECT. SEE OTHER PORTIONS OF THESE BIDDING AND CONSTRUCTION DOCUMENTS FOR SUCH REQUIREMENTS.
- EXISTING SITE SHALL BE CLEANED ON A DAILY BASIS THROUGHOUT THE DURATION OF DEMOLITIONS OPERATIONS; AND NO DEBRIS OR PRODUCTS OF DEMOLITION SHALL BE ALLOWED TO ACCUMULATE OUTSIDE THE BOUNDARIES OF THE SITE.
- CONTRACTOR SHALL FULLY COORDINATE ALL PROJECT DEMOLITION OPERATIONS, INCLUDING THE REMOVAL AND LAWFUL DISPOSAL OF ALL IDENTIFIED HAZARDOUS MATERIALS AND SYSTEMS.
- CONTRACTOR SHALL SUBMIT A COMPLETE WRITTEN PLAN AND SCHEDULE FOR ALL PROPOSED DEMOLITION WORK TO OWNER AND ARCHITECT FOR REVIEW AND COMMENT, PRIOR TO BEGINNING ANY SUCH OPERATIONS. DURING THE COURSE OF THIS DEMOLITION WORK, IF ANY ARTIFACTS OR OTHER UNUSUAL ITEMS ARE DISCOVERED, CONTRACTOR SHALL NOTIFY OWNER AND ENGINEER IMMEDIATELY, BEFORE PROCEEDING ANY FURTHER. ANY EXPENSES RESULTING FROM THE FAILURE TO PROVIDE SUCH IMMEDIATE NOTIFICATION SHALL BE BORNE BY THE CONTRACTOR.

SITE LAYOUT:

- JOINTS IN SIDEWALK SHALL BE TOOLED AT 5' MAX. INTERVALS, UNLESS INDICATED OTHERWISE.
- NORTHING-EASTING COORDINATES AND DIMENSIONS FOR CURB AND GUTTER ARE TO FACE OF CURB.
- CONTRACTOR SHALL COORDINATE ALL WORK WITHIN PUBLIC RIGHT-OF-WAY WITH THE APPROPRIATE PUBLIC AGENCY. NOTIFICATION SHALL OCCUR A MINIMUM OF 48 HOURS PRIOR TO COMMENCING WORK WITHIN PUBLIC RIGHT-OF-WAY. ALL PERMITS ARE THE RESPONSIBILITY OF THE CONTRACTOR.
- P.C. CONCRETE PAVEMENT AND SIDEWALKS SHALL BE CLASS PV AND CLASS SI, RESPECTIVELY, IN ACCORDANCE WITH THE IDOT STANDARD SPECIFICATIONS.
- CONTRACTOR IS RESPONSIBLE FOR VERIFYING EXISTING SITE CONDITIONS AND BECOMING FAMILIAR WITH ALL CONSTRUCTION DOCUMENTS.
- SEE ARCHITECTURAL PLANS FOR EXACT BUILDING DIMENSIONS AND DOOR LOCATIONS.
- CONTRACTOR SHALL COORDINATE EQUIPMENT PADS WITH EQUIPMENT MANUFACTURERS.

SITE GRADING AND EROSION CONTROL:

- ALL SUBGRADE EXCAVATION AND COMPACTION SHALL BE COMPLETED IN ACCORDANCE WITH THE "SOILS REPORT" PREPARED BY CONSTRUCTION & GEOTECHNICAL MATERIAL TESTING, INC., DATED SEPTEMBER 23, 2024.
- ENGINEERED STRUCTURAL FILLS SHALL BE INCLUDED IN OVERALL SITE DEVELOPMENT TO PROVIDE ADEQUATE STRUCTURAL SUPPORT FOR THE FLOOR SLABS ON GRADE AND ADJOINING PAVEMENT AREAS. REFER TO THE GEOTECHNICAL REPORT FOR APPROVED FILL MATERIALS.
- WHERE FIRM FOUNDATION MATERIAL IS NOT ENCOUNTERED AT THE GRADE ESTABLISHED, DUE TO

- UNSUITABLE SOIL, ALL SUCH UNSUITABLE MATERIAL SHALL BE REMOVED AND REPLACED WITH APPROVED COMPACTED GRANULAR MATERIAL.
- TOPSOIL SHALL BE STRIPPED IN ALL STRUCTURAL FILL AREAS BEFORE PLACEMENT OF FILL MATERIAL AND SHALL BE STOCKPILED IN AREAS DESIGNATED BY THE OWNER OR PER PLAN.
 - IT SHALL BE THE CONTRACTOR'S RESPONSIBILITY TO PERFORM EARTHWORK CALCULATIONS BASED ON THE PROVIDED PLANS AND TO LAWFULLY DISPOSE OF AND REMOVE ANY EXCESS MATERIAL FROM THE PROJECT SITE, OR TO PROVIDE ANY NECESSARY FILL MATERIAL THAT MAY BE REQUIRED TO MEET THE FINAL PLAN GRADES. THE DISPOSAL OR PROVIDING OF MATERIAL SHALL BE INCIDENTAL TO THE CONTRACT.
 - ALL VEGETATIVE AND STRUCTURAL EROSION CONTROL PRACTICES SHALL BE THE RESPONSIBILITY OF THE CONTRACTOR AND SHALL BE CONSTRUCTED AND MAINTAINED IN ACCORDANCE WITH THE MINIMUM STANDARDS AND SPECIFICATIONS OF THE "ILLINOIS URBAN MANUAL."
 - THE OWNER/ENGINEER SHALL PROVIDE THE SOIL EROSION AND SEDIMENT CONTROL PLANS INCLUDED HEREIN. THE CONTRACTOR SHALL BE RESPONSIBLE FOR DOCUMENTATION OF THE STORMWATER POLLUTION PREVENTION PLAN BOOKLET AND ASSOCIATED DOCUMENTS IN ACCORDANCE WITH THE "GENERAL NPDES PERMIT FOR STORM WATER DISCHARGES FROM CONSTRUCTION SITE ACTIVITIES," AND A COPY SHALL BE KEPT ONSITE AT ALL TIMES.
 - THE CONTRACTOR SHALL BE SOLELY RESPONSIBLE FOR THE INSTALLATION, ALL INSPECTIONS, AND MAINTENANCE OF ALL EROSION CONTROL FACILITIES REQUIRED BY THE GENERAL NPDES PERMIT UNTIL FINAL STABILIZATION OF ALL AREAS DISTURBED BY CONSTRUCTION OCCURS. MAINTENANCE AND REPLACEMENT OF EROSION CONTROL ITEMS SHALL BE CONSIDERED AS INCIDENTAL TO THE CONTRACT.
 - ALL AREAS DISTURBED BY CONSTRUCTION ACTIVITY MUST BE SEEDED, SODDED, BLANKETED OR OTHERWISE PROTECTED WITHIN 14 DAYS OF FINAL DISTURBANCE. ALL AREAS DISTURBED BY THE CONTRACTOR DURING THE CONSTRUCTION OF THIS PROJECT WHICH ARE LOCATED OUTSIDE OF THE PROPOSED SEEDING LIMITS SHALL BE GRADED TO DRAIN, FERTILIZED, SEEDED, MULCHED AND WATERED. THE COST ASSOCIATED WITH THE PLACEMENT OF ADDITIONAL FERTILIZER, SEED, MULCH AND WATERING SHALL BE THE RESPONSIBILITY OF THE CONTRACTOR. A MINIMUM OF 70% VEGETATIVE COVERAGE IS REQUIRED PRIOR TO ACCEPTANCE. SEE LANDSCAPE PLANS FOR ADDITIONAL REQUIREMENTS.
 - ALL EROSION CONTROL MEASURES SHOWN ON THE PLAN ARE THE MINIMUM MEASURES REQUIRED. UNFORESEEN CHANGES IN SCOPE, SCHEDULE OR CONSTRUCTION METHODS MAY RESULT IN CHANGES OR ADDITIONS TO THIS PLAN AND THE SWPPP. ANY CHANGES OR ADDITIONS NECESSARY TO MAINTAIN COMPLIANCE WITH THE NPDES PERMIT SHALL IMMEDIATELY BE BROUGHT TO THE ATTENTION OF THE OWNER.
 - SHOULD PROJECT SCHEDULING PROHIBIT THE ABILITY TO SEED DISTURBED EARTH UPON COMPLETION OF GRADING, CONTRACTOR SHALL EMPLOY ALTERNATE SOURCE CONTROLS IN ADDITION TO THOSE ON THIS PLAN, INCIDENTAL TO THE CONTRACT.
 - DUST CONTROL MUST BE PROVIDED AS NEEDED, BY WATERING OR OTHER MEANS.
 - ALL AREAS WITH THE EXCEPTION OF PAVEMENT SHALL BE FINISHED IN ACCORDANCE WITH THE LANDSCAPE PLANS INCLUDED IN THE PLAN SET.
 - CONTRACTOR SHALL INSTALL INLET FILTER PROTECTION BASKETS INSIDE ALL EXISTING AND PROPOSED MANHOLES AND INLET FRAMES.
 - CONTRACTOR IS REQUIRED TO PROVIDE AND USE A CONCRETE WASHOUT AREA FOR RINSING CONCRETE TRUCKS.
 - CONTRACTOR IS REQUIRED TO PROVIDE AND USE A TEMPORARY CONSTRUCTION ENTRANCE FOR ALL CONSTRUCTION TRAFFIC PER PLAN.
 - CONTRACTOR SHALL PROVIDE AND USE A WHEEL WASH SYSTEM TO ENSURE THAT ALL CONSTRUCTION TRAFFIC ENTERING AND EXITING THE SITE MAINTAIN CLEAN TIRES. ANY SEDIMENT TRACKED ONTO ADJACENT ROADWAYS OR PAVED AREAS SHALL BE REMOVED BY THE CONTRACTOR BY THE END OF THE SAME WORK DAY.
 - ALL ELEVATIONS SHOWN ARE TO FINISHED PAVEMENT UNLESS SPECIFIED OTHERWISE.
 - ALL SLOPES GREATER THAN OR EQUAL TO 4:1 SHALL BE STABILIZED WITH NAG S75BN OR EQUIVALENT.
 - CONTRACTOR SHALL PROVIDE A MINIMUM OF 6" TOPSOIL IN ALL ISLANDS, LANDSCAPE AREAS, AND OPEN SPACES.

SITE UTILITIES:

- THIS CONSTRUCTION SHALL BE IN ACCORDANCE WITH THE FOLLOWING SPECIFICATIONS:
 - "STANDARD SPECIFICATIONS FOR WATER AND SEWER MAIN CONSTRUCTION IN ILLINOIS", CURRENT EDITION.
 - ILLINOIS DEPARTMENT OF TRANSPORTATION (IDOT) "STANDARD SPECIFICATIONS FOR ROAD AND BRIDGE CONSTRUCTION"
 - CITY OF NAPERVILLE OFFICE OF PUBLIC WORKS STANDARDS AND SPECIFICATIONS
- ALL UTILITY TRENCHES UNDER OR WITHIN 2' OF EXISTING OR PROPOSED PAVEMENT OR BUILDING SHALL BE BACKFILLED WITH COMPACTED GRANULAR MATERIAL IN ACCORDANCE WITH IDOT SPECIFICATIONS. CONTROLLED LOW-STRENGTH MATERIAL (CLSM) SHALL BE USED TO BACKFILL TRENCHES WITHIN PUBLIC RIGHT OF WAY. THE CLSM SHALL EXTEND 2 FT PAST THE PROPOSED PAVEMENT, CURB, OR SIDEWALK.
- OPEN CUT TRENCHES SHALL BE SHEETED AND BRACED AS REQUIRED BY THE GOVERNING STATE, FEDERAL LAWS AND MUNICIPAL ORDINANCES, AND AS MAY BE NECESSARY TO PROTECT LIFE, PROPERTY OR THE WORK.
- CONTRACTOR SHALL AT ALL TIMES DURING CONSTRUCTION PROVIDE AND MAINTAIN SUFFICIENT MEANS AND DEVICES TO REMOVE AND PROPERLY DISPOSE OF ALL WATER ENTERING THE EXCAVATIONS. WATER SHALL BE FILTERED AND DISCHARGED IN ACCORDANCE WITH THE NPDES REQUIREMENTS.
- ALL PIPE SHALL BE INSTALLED ON A BEDDING OF APPROVED, COMPACTED GRANULAR MATERIAL UNLESS OTHERWISE APPROVED BY THE ENGINEER. THE BEDDING MATERIAL SHALL BE INSTALLED PER STANDARD SPECIFICATIONS AND PROVIDED PLAN DETAILS.
- A MINIMUM HORIZONTAL SEPARATION OF 10 FEET SHALL BE MAINTAINED BETWEEN ALL WATER MAINS AND SEWERS. IF SEPARATION IS NOT POSSIBLE, WATER MAIN ENCASEMENT SHALL BE REQUIRED OR THE SEWER SHALL BE CONSTRUCTED OF WATER MAIN QUALITY PIPE.
- WATER MAINS SHALL CROSS ABOVE SEWERS WITH A MINIMUM VERTICAL SEPARATION OF 18 INCHES WHILE STILL MAINTAINING THE REQUIRED DEPTH OF COVER. IF PROPER SEPARATION IS NOT POSSIBLE, OR IF THE WATER MAIN MUST BE ROUTED UNDER THE SEWER, WATER MAIN ENCASEMENT SHALL BE REQUIRED OR THE SEWER SHALL BE CONSTRUCTED OF WATER MAIN QUALITY PIPE.
- ALL SANITARY SEWERS SHALL BE TESTED FOR EXFILTRATION OF AIR UNDER PRESSURE, INFILTRATION OF WATER, AND/OR EXFILTRATION OF WATER AS PER STANDARD SPECIFICATIONS. ALL SANITARY SEWERS SHALL BE DEFLECTION TESTED NO SOONER THAN 30 DAYS AFTER INSTALLATION. ALL MANHOLES SHALL BE TESTED FOR WATERTIGHTNESS BY EITHER ASTM C 969 OR ASTM C 1244.
- STORM SEWER SHALL BE IN CONFORMANCE WITH THE FOLLOWING:
 - REINFORCED CONCRETE PIPE (RCP), ASTM C76
 - GASKETS - ASTM C443
 - FITTINGS - ASTM C443
 - SMOOTH INTERIOR WALLED HIGH DENSITY POLYETHYLENE PIPE (HDPE), ASTM D3212, N-12 WT
 - WATER TIGHT JOINTS
 - JOINT SHALL BE SEALED SUFFICIENTLY TO PREVENT JETTING OR LEAKING AT THE JOINT
 - PVC STORM SEWER PIPING, ASTM D 3034, SDR 35
 - BELL-AND-SPIGOT ENDS
 - ASTM F 477, ELASTOMERIC SEALS FOR GASKETED JOINTS
 - FRAME AND GRATES
 - TYPE 1 CLOSED LID = NEENAH R-1713
 - TYPE 1 OPEN LID = NEENAH R-2502

- CURB GRATE = NEENAH R-3501-P
 - DITCH GRATE = NEENAH R-4342
- SANITARY SEWER SHALL BE IN CONFORMANCE WITH THE FOLLOWING:
 - PIPE AND FITTING MATERIAL - POLYVINYL CHLORIDE (PVC) SDR 26, ASTM D 3034, TYPE PSM
 - GASKETS - FLEXIBLE ELASTOMERIC, ASTM F 477, ASTM D 3139
 - JOINTS - ASTM D 3212
 - BEDDING - CLASS II, ASTM 2321
 - ALL CLEANOUT RIMS SHALL BE CONSTRUCTED FLUSH WITH THE FINISHED GROUND SURFACE.
 - CONTRACTOR SHALL COORDINATE CONSTRUCTION OF SANITARY SEWER SERVICES WITH THE DEPARTMENT OF PUBLIC WORKS.
 - CONTRACTOR SHALL COORDINATE WATER MAIN, FIRE AND DOMESTIC WATER SERVICES WITH THE DEPARTMENT OF PUBLIC WORKS.
 - GENERAL CONTRACTOR SHALL COORDINATE ALL UTILITY LINES THAT ENTER THE BUILDING. IN GENERAL, PLUMBING PLANS SHOW ALL INTERIOR BUILDING PIPING AND PIPING UP TO 5-FEET OUTSIDE THE BUILDING. CIVIL PLANS SHOW SITE PIPING BEGINNING FROM 5-FEET OUTSIDE THE BUILDING. GENERAL CONTRACTOR IS RESPONSIBLE FOR ALL UTILITY CONNECTIONS.
 - CONTRACTOR SHALL COORDINATE ALL UTILITY LINE CROSSINGS TO ENSURE ALL PIPES MAINTAIN MINIMUM COVER, MINIMUM CLEARANCES, AND PROPER SEPARATION. GRAVITY LINES SHALL HAVE PRECEDENCE OVER PRESSURIZED LINES.
 - ALL TRENCH BACKFILL SHALL BE IMPORTED GRANULAR MATERIAL UNLESS EXISTING GRANULAR MATERIALS ARE SPECIFICALLY APPROVED BY THE OWNER'S REPRESENTATIVE.
 - ALL MANHOLES AND INLET CASTINGS LOCATED WITHIN BITUMINOUS ASPHALT PAVEMENT SHALL BE CONSTRUCTED WITH A CONCRETE APRON AT THE SURFACE.
 - FOR ALL WATERMAIN CONSTRUCTION:
 - WATER MAIN AND SERVICES TO BE INSTALLED WITH A MINIMUM OF 5'-6" OF COVER FROM FINISHED GRADE TO TOP OF WATER PIPE.
 - TWO COMPLETE PIPE LENGTHS OF RESTRAINED JOINT PIPE SHALL BE CONSTRUCTED ON THE BRANCH LEG OF ALL TEES AND BOTH SIDES OF ALL 90 DEGREE BENDS.
 - ONE COMPLETE PIPE LENGTH OF RESTRAINED JOINT PIPE SHALL BE CONSTRUCTED ON BOTH SIDES OF ALL 11-1/4 AND 22-1/2 DEGREE BENDS.
 - ALL BENDS, TEES, PLUGS, VALVES AND HYDRANTS SHALL BE RESTRAINED JOINT.
 - ALL WATERMAIN PIPE 4" AND LARGER SHALL BE POLY WRAPPED DUCTILE IRON PIPE SPECIAL CLASS 52, 250 PSI RATING, WITH SINGLE GASKET JOINTS. CEMENT LINING SHALL BE PROVIDED FOR ALL PIPE.
 - ALL WATER SERVICE PIPE LESS THAN 4" SHALL BE COPPER PIPE, TYPE K OR PVC SDR 9 WITH A PRESSURE RATING OF 200 PSI.
 - THE DEVELOPER IS RESPONSIBLE FOR THE CONSTRUCTION AND INSTALLATION OF A TRANSFORMER PAD AND VAULT. THE DPU-E ENGINEER MUST BE INFORMED PRIOR TO THE INSTALLATION OF THE PAD AND VAULT. A MAIN DISCONNECT OR CIRCUIT BREAKER IS REQUIRED FOR DPU-E ACCESS IN CASE OF A NEED FOR SERVICE OR IN AN EMERGENCY. DPU-E SHALL MAKE THE FINAL CONNECTIONS OF THE CUSTOMER'S SERVICE TO THE TRANSFORMER TERMINALS. A MINIMUM OF EIGHT FEET OF ADDITIONAL CONDUCTOR LENGTH MUST BE LEFT ON THE CUSTOMER'S SERVICE CABLES.
 - ACCESSING STREET LIGHT CONTROLLERS, ELECTRICAL PEDESTALS, ELECTRICAL TRANSFORMERS, OR OTHER CITY OWNED EQUIPMENT IS STRICTLY PROHIBITED. THESE ACTIONS ARE SUBJECT TO FINES AND PENALTIES PER THE ELECTRIC SERVICE RULES AND POLICIES UP TO AND INCLUDING THE INABILITY TO OBTAIN PERMITS. SHOULD ACCESS BE REQUIRED FOR THE PLACEMENT OF CONDUITS AND/OR CONDUCTORS, THE CONTRACTOR MUST CONTACT CITY DISPATCH AT 630-420-6187. AT LEAST 48 HOURS IN ADVANCE TO SCHEDULE AN APPOINTMENT WITH ELECTRIC UTILITY PERSONNEL. ALL QUALIFIED ELECTRIC WORKERS REQUIRE APPROPRIATE ARC FLASH PPE TO ACCESS ENERGIZED EQUIPMENT. PER NFPA 70E. WORKERS WITH INADEQUATE PPE WILL BE DENIED ACCESS TO ENERGIZED EQUIPMENT.

NDEMNIFICATION:

- THE CONTRACTOR SHALL INDEMNIFY AND HOLD HARMLESS THE OWNER, THE CITY OF NAPERVILLE, AND CAGE ENGINEERING, INC. FROM AND AGAINST ALL CLAIMS, DAMAGES, LOSSES AND EXPENSES, INCLUDING ATTORNEY'S FEES ARISING OUT OF OR RESULTING FROM THE PERFORMANCE OF THE CONTRACTOR'S WORK. IN ANY AND ALL CLAIMS AGAINST THE OWNER OR CAGE ENGINEERING, INC. BY ANY EMPLOYEE OF THE CONTRACTOR, OR ANYONE DIRECTLY OR INDIRECTLY EMPLOYED BY THE CONTRACTOR, OR ANYONE FOR WHOSE ACTS THE CONTRACTOR MAY BE LIABLE, THE INDEMNIFICATION OBLIGATION SHALL NOT BE LIMITED IN ANY WAY BY ANY LIMITATION ON THE AMOUNT OF DAMAGES, COMPENSATION OR BENEFITS PAYABLE BY OR FOR THE CONTRACTOR UNDER WORKER'S COMPENSATIONS ACTS, DISABILITY BENEFIT ACTS OR OTHER EMPLOYEE BENEFIT ACTS.

INSURANCE REQUIREMENTS

- THE CONTRACTOR SHALL PURCHASE AND MAINTAIN COMPREHENSIVE GENERAL LIABILITY AND OTHER INSURANCE SET FORTH BELOW WHICH WILL PROVIDE PROTECTION FROM CLAIMS WHICH MAY ARISE OUT OF OR RESULTING FROM THE PERFORMANCE OF WORK BY ANYONE DIRECTLY OR INDIRECTLY EMPLOYED BY THE CONTRACTOR OR BY ANYONE FOR WHOSE ACTS THE CONTRACTOR MAY BE LIABLE.
 - COMPREHENSIVE AUTOMOBILE LIABILITY INSURANCE COVERING ALL AUTOMOBILES, TRUCKS, TRAILERS AND ANY OTHER MOTORIZED EQUIPMENT OWNED OR LEASED BY THE CONTRACTOR.
 - WORKER'S COMPENSATION AND EMPLOYER'S LIABILITY INSURANCE IN ANY AMOUNT NOT LESS THAN STATUTORY LIMITS REQUIRED BY LAW.
 - COMPREHENSIVE GENERAL LIABILITY INSURANCE INCLUDING COVERAGE IN THE AMOUNT OF \$500,000 PER ACCIDENT FOR PROPERTY DAMAGE AND \$1,000,000 PER PERSON AND \$3,000,000 AGGREGATE PER ACCIDENT FOR BODILY INJURY, SICKNESS OR DISEASE, OR DEATH OF ANY PERSON.
- CERTIFICATE OF INSURANCE
 - THE CONTRACTOR SHALL NOT COMMENCE WORK UNTIL HE HAS FILED WITH THE MUNICIPALITY AND ITS INSPECTOR A CERTIFICATE OF INSURANCE SHOWING COMPLETE COVERAGE OF ALL INSURANCE REQUIRED, SIGNED BY THE INSURANCE COMPANIES OR THEIR AUTHORIZED AGENTS. EACH CERTIFICATE SHALL PROVIDE THAT COVERAGE SHALL NOT BE TERMINATED OR REDUCED WITHOUT 30 DAYS ADVANCE WRITTEN NOTICE TO THE MUNICIPALITY AND ITS INSPECTOR. THE CONTRACTOR SHALL NAME THE OWNER, THE CITY OF NAPERVILLE, AND CAGE ENGINEERING, INC. AS ADDITIONAL INSURED ON THE COMPREHENSIVE GENERAL LIABILITY AND AUTOMOBILE LIABILITY POLICIES.

CONSTRUCTION MEANS, METHODS, SAFETY

- THE CONTRACTOR SHALL BE RESPONSIBLE FOR COMPLIANCE WITH ALL FEDERAL, STATE AND LOCAL LAWS, INCLUDING OSHA STANDARDS AND WITH ANY OTHER APPLICABLE LAWS, ORDINANCES, RULES, REGULATIONS AND ORDERS OF ANY PUBLIC BODY HAVING JURISDICTION FOR THE SAFETY OF PERSONS OR PROPERTY OR TO PROTECT THEM FROM DAMAGE, INJURY OR LOSS. THE CONTRACTOR SHALL PROVIDE ALL SAFEGUARDS, SAFETY DEVICES AND PROTECTIVE EQUIPMENT AND SHALL BE RESPONSIBLE FOR INITIATING, MAINTAINING, AND SUPERVISING ALL SAFETY PRECAUTIONS AND PROGRAMS UTILIZED BY THE CONTRACTOR AND HIS SUB-CONTRACTORS IN THE PERFORMANCE OF THEIR WORK AND SHALL TAKE ANY OTHER ACTIONS NECESSARY TO PROTECT THE LIFE AN HEALTH OF EMPLOYEES ON THE JOB AND THE SAFETY OF THE PUBLIC AND TO PROTECT PROPERTY IN CONNECTION WITH THE PERFORMANCE OF WORK ON THIS PROJECT.
- THE CONTRACTOR SHALL BE RESPONSIBLE FOR THE CONSTRUCTION MEANS, METHODS, TECHNIQUES OR PROCEDURES, EQUIPMENT, AND FOR SAFETY PRECAUTIONS OR PROGRAMS, UNLESS SUCH MEANS AND EQUIPMENT ARE SPECIFIED IN THESE CONTRACT DOCUMENTS. THE CONTRACTOR SHALL COMPLY WITH SECTION 108.06 LABOR, METHODS, AND EQUIPMENT OF THE "STANDARD SPECIFICATIONS."

2200 CABOT DRIVE
SUITE 325
LISLE, IL 60532
P. 630.598.0007
WWW.CAGECIVIL.COM

CAGE

CIVIL ENGINEERING

FREDERICK W. THAYER
062-055840
(LICENSED PROFESSIONAL ENGINEER)
EXP. 11/30/2025

REVISIONS

06/25/2025
 CITY RESUBMITTAL
05/23/2025
 CITY RESUBMITTAL

THIS INFORMATION IS NOT GUARANTEED AND THE PROPERTY OF CAGE ENGINEERING, INC. NO PART OF THIS DRAWING MAY BE REPRODUCED WITHOUT PRIOR WRITTEN PERMISSION FROM CAGE ENGINEERING, INC.

M/I HOMES OF CHICAGO, LLC

NORTHWOODS OF
NAPERVILLE

1151 WARRENVILLE ROAD
NAPERVILLE, IL 60563

PROJ NO: 240255

ENG: DJB

DATE: 07/07/2025

SHEET TITLE

GENERAL
NOTES &
SPECIFICATIONS

SHEET NUMBER

C0.1

2 OF 32

CITY OF NAPERVILLE TRANSPORTATION, ENGINEERING AND DEVELOPMENT BUSINESS GROUP
STANDARD CONSTRUCTION PLAN NOTES FOR DEVELOPMENT PROJECTS
AUGUST 2023

GENERAL NOTES

1. THE OWNER OR THEIR REPRESENTATIVE IS RESPONSIBLE TO OBTAIN ANY AND ALL PERMITS REQUIRED BY APPLICABLE GOVERNMENTAL AGENCIES.
2. ALL WORK SHALL BE PERFORMED IN ACCORDANCE WITH THE CITY OF NAPERVILLE DESIGN MANUAL AND STANDARD SPECIFICATIONS (CURRENT EDITION) AND WITH THE ILLINOIS DEPARTMENT OF TRANSPORTATION'S "STANDARD SPECIFICATIONS FOR ROAD AND BRIDGE CONSTRUCTION" (CURRENT EDITION).
3. ALL CONTRACTORS DOING WORK IN THE PUBLIC RIGHT-OF-WAY MUST BE LICENSED (WHEN APPLICABLE) TO MAKE PUBLIC IMPROVEMENTS WITHIN THE NAPERVILLE CORPORATE LIMITS.
4. THE CONTRACTOR/DEVELOPER ASSUMES ALL RESPONSIBILITY AND LIABILITY FOR ANY ACTION RESULTING FROM THEIR WORK WITHIN THE PUBLIC RIGHT-OF-WAY.
5. THE CONTRACTOR/DEVELOPER SHALL INDEMNIFY AND HOLD HARMLESS THE CITY OF NAPERVILLE.
6. PRIOR TO COMMENCEMENT OF ANY OFF-SITE CONSTRUCTION, THE CONTRACTOR SHALL SECURE WRITTEN AUTHORIZATION THAT ALL OFF-SITE EASEMENTS HAVE BEEN SECURED AND THAT PERMISSION HAS BEEN GRANTED TO ENTER ONTO PRIVATE PROPERTY.
7. THE CONTRACTOR AND THEIR ON-SITE REPRESENTATIVES WILL BE REQUIRED TO ATTEND A PRECONSTRUCTION MEETING WITH THE CITY OF NAPERVILLE PRIOR TO ANY WORK BEING STARTED. A PRECONSTRUCTION MEETING WILL NOT BE SCHEDULED UNTIL THE PROJECT HAS BEEN APPROVED BY THE CITY OF NAPERVILLE DEVELOPMENT REVIEW TEAM AND THE REQUIRED SURETY HAS BEEN POSTED.
8. A MINIMUM OF 48 HOURS NOTICE SHALL BE GIVEN TO THE CITY OF NAPERVILLE TED BUSINESS GROUP (630-420-6100 OPTION 1) PRIOR TO STARTING WORK OR RESTARTING WORK AFTER SOME ABSENCE OF WORK FOR ANY REASON.
9. IT SHALL BE THE CONTRACTOR'S RESPONSIBILITY TO ADEQUATELY IDENTIFY AND LOCATE ALL EXISTING UTILITIES PRIOR TO EXCAVATION. BEFORE STARTING CONSTRUCTION, THE CONTRACTOR SHALL CONTACT JULIE FOR THE LOCATION OF ANY AND ALL UTILITIES. THE TOLL-FREE NUMBER IS 800-892-0123. IT IS THE RESPONSIBILITY OF THE CONTRACTOR TO LOCATE ANY PRIVATE FACILITIES OR NON-JULIE MEMBER FACILITIES.
10. THE CONTRACTOR CAN SCHEDULE ALL NECESSARY SITE INSPECTIONS WITH THE CITY OF NAPERVILLE BY CALLING (630) 420-6100 OPTION 1 BETWEEN THE HOURS OF 8:00AM AND 4:00PM (CLOSED 1:00PM TO 2:00PM DAILY) ON WEEKDAYS WHEN THE CITY IS OPEN FOR BUSINESS. THE CONTRACTOR WILL BE REQUIRED TO PROVIDE THE SITE PERMIT NUMBER FOR THE PROJECT IN ORDER TO SCHEDULE THE INSPECTION(S).
11. RECORD DRAWINGS ARE REQUIRED TO BE SUBMITTED AND APPROVED BY THE CITY OF NAPERVILLE PRIOR TO FINAL OCCUPANCY BEING GRANTED.
12. FINAL ACCEPTANCE OF PUBLIC IMPROVEMENTS SHALL BE GRANTED ONLY AFTER A FINAL INSPECTION HAS BEEN COMPLETED AND HAS REVEALED THAT ALL IMPROVEMENTS HAVE BEEN SATISFACTORILY COMPLETED IN ACCORDANCE WITH THE NAPERVILLE STANDARD SPECIFICATIONS. UTILITIES ARE NOT CONSIDERED ACCEPTED UNTIL THEY ARE FORMALLY ACCEPTED BY THE CITY COUNCIL AS REQUIRED IN ACCORDANCE WITH THE NAPERVILLE MUNICIPAL CODE.

STORM SEWER NOTES (GENERAL)

1. NO CONNECTION TO AN EXISTING PUBLIC STORM SEWER MAY BE MADE WITHOUT PERMISSION OF THE CITY ENGINEER.
2. THE CONTRACTOR SHALL REPAIR ANY EXISTING FIELD DRAINAGE TILE DAMAGED DURING CONSTRUCTION AND PROPERLY REROUTE AND/OR CONNECT SAID TILE TO THE NEAREST STORM SEWER OUTLET. ALL LOCATIONS OF ENCOUNTERED FIELD DRAINAGE TILE SHALL BE PROPERLY INDICATED ON THE CONTRACTOR'S RECORD DRAWINGS.

STORM SEWER NOTES (STORM SEWER WORK IN PLANS)

1. THE FOLLOWING MATERIALS ARE PERMITTED FOR STORM SEWER AND PIPE CULVERTS. WHERE A PARTICULAR MATERIAL IS SPECIFIED IN THE PLANS OR SPECIAL PROVISIONS, NO OTHER KIND OF MATERIAL WILL BE PERMITTED:
 - 1a. **REINFORCED CONCRETE PIPE (RCP)** - REINFORCED CONCRETE PIPE SHALL CONFORM TO ASTM DESIGNATION C 76, CLASSES I, II, III, IV OR V. BITUMINOUS JOINTS SHALL CONFORM TO ASTM DESIGNATIONS C 14 OR C 76 AS MAY BE APPLICABLE. BITUMINOUS MATERIAL SHALL CONSIST OF A HOMOGENEOUS BLEND OF BITUMEN, INERT FILLER, AND SUITABLE SOLVENT APPROVED BY THE CITY ENGINEER. RUBBER GASKET JOINTS SHALL CONFORM TO ASTM C 433. REINFORCED CONCRETE PIPE SHALL ALSO BE PERMITTED AS ROUND, ELLIPTICAL, OR BOX SHAPED OR AS REINFORCED CONCRETE ARCH CULVERT.
 - 1b. **NON-REINFORCED CONCRETE PIPE** - NON-REINFORCED CONCRETE PIPE SHALL BE ALLOWED FOR PIPES WITH A 10 INCH OR SMALLER DIAMETER. NON-REINFORCED CONCRETE PIPE SHALL CONFORM TO ASTM DESIGNATION C 14, CLASS 3. BITUMINOUS JOINTS SHALL CONFORM TO ASTM DESIGNATIONS C 14 OR C 76 AS MAY BE APPLICABLE. BITUMINOUS MATERIAL SHALL CONSIST OF A HOMOGENEOUS BLEND OF BITUMEN, INERT FILLER, AND SUITABLE SOLVENT APPROVED BY THE CITY ENGINEER. RUBBER GASKET JOINTS SHALL CONFORM TO ASTM C 433.
 - 1c. **DUCTILE IRON PIPE (DIP)** - DUCTILE IRON PIPE SHALL CONFORM TO ANSI A 21.51 (AWWA C-151), CLASS THICKNESS DESIGNED PER ANSI A 21.50 (AWWA C-150), TAR (SEAL) COATED AND CEMENT LINED PER ANSI A 21.4 (AWWA C-104), WITH MECHANICAL OR RUBBER RING (SLIP SEAL OR PUSH ON) JOINTS. ALL DUCTILE IRON PIPE SHALL BE WRAPPED WITH POLYETHYLENE.
 - 1d. **POLYVINYL CHLORIDE PIPE (PVC)** - POLYVINYL CHLORIDE (PVC) PIPE SHALL CONFORM TO ASTM D 3034, TYPE PSM. THE MINIMUM STANDARD DIMENSION RATIO (SDR) SHALL BE 26. THE PIPE SHALL BE MADE OF PVC PLASTIC HAVING A MINIMUM CELL CLASSIFICATION OF 12454-C AND SHALL HAVE A MINIMUM PIPE STIFFNESS OF FORTY-SIX (46) LBS. PER INCH (317 KPA). JOINTS FOR PVC PIPE SHALL BE FLEXIBLE ELASTOMETRIC SEALS PER ASTM D 3212.
 - 1e. **HIGH DENSITY POLYETHYLENE PIPE (HDPE)** - HIGH-DENSITY POLYETHYLENE (HDPE) PIPE SHALL CONFORM TO THE REQUIREMENTS OF AASHTO M 252 AND M 294. PIPE AND FITTINGS SHALL BE MADE FROM VIRGIN PE COMPOUNDS WHICH CONFORM TO THE REQUIREMENTS OF CELL CLASS 3244200 AS DEFINED AND DESCRIBED IN ASTM D 3350. RUBBER GASKET JOINTS SHALL BE USED. FULLY GALVANIZED CORRUGATED STEEL PIPE - FULLY GALVANIZED CORRUGATED STEEL PIPE MAY BE USED FOR RESIDENTIAL DRIVEWAY CROSSINGS ONLY WHEN A DITCH SECTION IS PRESENT. THE MINIMUM CULVERT SIZE IS 12" DIAMETER.
2. BEDDING, OTHER THAN CONCRETE EMBEDMENT, SHALL CONSIST OF GRAVEL, CRUSHED GRAVEL, OR CRUSHED STONE 1/4 INCH TO 1 INCH IN SIZE. AS A MINIMUM, THE MATERIAL SHALL CONFORM TO THE REQUIREMENTS OF IDOT STANDARD SPECIFICATIONS. THE GRADATION SHALL CONFORM TO GRADATION CA-7 OR CA-11 OF THE STANDARD SPECIFICATIONS.
3. BACKFILL MATERIAL SHALL CONFORM TO THE REQUIREMENTS OF IDOT STANDARD SPECIFICATIONS. THE GRADATION SHALL CONFORM TO GRADATION CA-6 OF THE STANDARD SPECIFICATIONS. BACKFILL MATERIAL SHALL BE COMPACTED TO 95% STANDARD PROCTOR DENSITY.
4. JOINTS CONNECTING DISSIMILAR PIPE MATERIALS SHALL BE MADE WITH SEWER CLAMP NON-SHEAR TYPE COUPLINGS; CASCADE CSS, ROMAC LSS, FERNCO, INC. SHEAR RING, OR APPROVED EQUAL. WHEN AVAILABLE, A STANDARD JOINT WITH A TRANSITION GASKET MAY BE USED. THE NAME OF THE MANUFACTURER, CLASS, AND DATE OF ISSUE SHALL BE CLEARLY IDENTIFIED ON ALL SECTIONS OF PIPE. THE CONTRACTOR SHALL ALSO SUBMIT BILLS OF LADING, OR OTHER QUALITY ASSURANCE DOCUMENTATION WHEN REQUESTED BY THE CITY ENGINEER. ALL NUTS AND BOLTS FOR COUPLINGS SHALL BE STAINLESS STEEL.
5. MANHOLES FOR STORM SEWERS SHALL HAVE A MINIMUM INSIDE DIAMETER OF 48 INCHES AND SHALL BE CONSTRUCTED OF PRECAST CONCRETE UNITS IN ACCORDANCE WITH ASTM C478-05 (OR LATEST EDITION) AND SHALL CONFORM TO THE CITY OF NAPERVILLE STANDARD DETAIL. ALL MANHOLES SHALL BE WATER-TIGHT. ALL VISIBLE LEAKS SHALL BE SEALED IN A MANNER ACCEPTABLE TO THE CITY ENGINEER.
6. MANHOLES SHALL BE FURNISHED WITH A SELF-SEALING FRAME AND SOLID COVER (EAST JORDAN IRON WORKS 1022 WITH TYPE A SOLID COVER, OR APPROVED EQUAL) WITH THE WORD "STORM"

- IMPRINTED ON THE COVER IN RAISED LETTERS. ALL FRAMES AND LIDS SHALL MEET OR EXCEED AASHTO H-20 LOADING SPECIFICATIONS. FRAMES SHALL BE SHOP PAINTED WITH ASPHALTIC BASE PAINT. BOTH THE MANHOLE FRAME AND COVER SHALL HAVE MACHINED HORIZONTAL AND VERTICAL BEARING SURFACES. INVERTED MANHOLE FRAMES ARE NOT ALLOWED. PICK HOLES SHALL NOT CREATE OPENINGS IN THE MANHOLE COVER.
7. MANHOLE STEPS ON MAXIMUM 16 INCH CENTER SHALL BE FURNISHED WITH EACH MANHOLE. SECURELY ANCHORED IN PLACE, TRUE TO VERTICAL ALIGNMENT, IN ACCORDANCE WITH THE NAPERVILLE STANDARD DETAILS. STEPS SHALL BE COPOLYMER POLYPROPYLENE REINFORCED WITH 1/2 INCH A615/A615M-05A (OR LATEST EDITION) GRADE 80 STEEL REINFORCEMENT, MEETING OR EXCEEDING ASTM C 478-05 (OR LATEST EDITION) AND OSHA STANDARDS.
 8. CATCH BASINS AND INLETS SHALL HAVE A MINIMUM INSIDE DIAMETER OF 24 INCHES AND SHALL BE CONSTRUCTED OF PRECAST CONCRETE UNITS IN ACCORDANCE WITH ASTM C478-05 (OR LATEST EDITION) AND SHALL CONFORM TO THE CITY OF NAPERVILLE STANDARD DETAIL. ALL CATCH BASINS AND INLETS SHALL BE WATER-TIGHT AT ALL POINTS BELOW GRADE. ALL VISIBLE LEAKS SHALL BE SEALED IN A MANNER ACCEPTABLE TO THE CITY ENGINEER. CATCH BASINS AND INLETS SHALL BE FURNISHED WITH A FRAME AND GRATE BASED UPON THE LOCATION OF THE INSTALLATION AS LISTED BELOW. ALL FRAMES AND GRATES SHALL MEET OR EXCEED AASHTO H-20 LOADING SPECIFICATIONS. FRAMES SHALL BE SHOP PAINTED WITH ASPHALTIC BASE PAINT.
 - A) PAVEMENT: EAST JORDAN IRON WORKS 1022 FRAME WITH TYPE M1 RADIAL FLAT GRATE, NEENAH R-2502, OR APPROVED EQUAL FOR OPEN GRATES. EAST JORDAN IRON WORKS 1022 FRAME WITH TYPE A SOLID COVER, NEENAH R-1772, OR APPROVED EQUAL FOR CLOSE LIDS.
 - B) BARRIER CURB AND GUTTER: EAST JORDAN IRON WORKS 7220 FRAME WITH TYPE M1 GRATE AND T1 CURB BOX, NEENAH R-3278-A, OR APPROVED EQUAL.
 - C) DEPRESSED CURB: EAST JORDAN IRON WORKS 5120 FRAME AND GRATE, NEENAH R-3225-L, OR APPROVED EQUAL.
 - D) MOUNTABLE CURB: EAST JORDAN IRON WORKS 7525 FRAME AND GRATE, NEENAH R-3501-P, OR APPROVED EQUAL.
 - E) NON-PAVED AREAS: EAST JORDAN IRON WORKS 6527 BEEHIVE GRATE, NEENAH R-4340-B, OR APPROVED EQUAL. ALTERNATELY, IN AREAS WHERE THERE IS THE LIKELIHOOD OF PEDESTRIAN TRAFFIC, EAST JORDAN IRON WORKS 1022 FRAME WITH TYPE M1 RADIAL FLAT GRATE, OR APPROVED EQUAL MAY BE USED.
 9. THE STEEL CASING PIPE SHALL BE BITUMINOUS COATED, A MINIMUM OF 30 MILS THICKNESS INSIDE AND OUT, AND SHALL BE OF LEAK PROOF CONSTRUCTION, CAPABLE OF WITHSTANDING THE ANTICIPATED LOADINGS. SEE TABLE 200-1 IN THE NAPERVILLE STANDARD SPECIFICATIONS FOR THE MINIMUM WALL THICKNESSES OF VARIOUS STEEL CASING DIAMETERS. THE STEEL CASING PIPE SHALL HAVE MINIMUM YIELD STRENGTH OF 35,000 PSI AND SHALL MEET THE REQUIREMENTS OF A139/A139M-04 (OR LATEST EDITION), GRADE B. RING DEFLECTION SHALL NOT EXCEED 2% OF THE NOMINAL DIAMETER. THE STEEL CASING PIPE SHALL BE DELIVERED TO THE JOBSITE WITH BEVELED ENDS TO FACILITATE FIELD WELDING.
 10. ALL PIPE SHALL BE LAID TRUE TO LINE AND GRADE. DIRT AND OTHER FOREIGN MATERIAL SHALL BE PREVENTED FROM ENTERING THE PIPE OR PIPE JOINT DURING HANDLING OR LAYING OPERATIONS. ALL STORM SEWER PIPE TO PIPE CONNECTIONS SHALL BE SEALED WITH BUTYL MASTIC TO ENSURE WATER TIGHTNESS. LIFT HOLES TO BE SEALED USING BUTYL MASTIC AND CONCRETE PLUGS. AT NO TIME SHALL CONNECTIONS BETWEEN THE STORM SEWER AND SANITARY SEWER BE ALLOWED.
 11. FOR STRUCTURES LOCATED IN PAVED AREAS, A MINIMUM OF FOUR, 2-INCH DIAMETER HOLES SHALL BE DRILLED OR PRECAST INTO THE STRUCTURE WITHIN 1 FOOT OF THE LOWEST PIPE INVERT. THE HOLES SHALL BE DISTRIBUTED EQUIDISTANT AROUND THE PERIMETER OF THE STRUCTURE. A 1-FOOT BY 1-FOOT SECTION OF UNDERDRAIN FILTER CLOTH MATERIAL SHALL BE SUFFICIENTLY FIXED TO THE OUTSIDE OF THE MANHOLE WITH MASTIC MATERIAL TO PREVENT SLIPPAGE DURING BACKFILLING.
 12. ALL STORM SEWER STRUCTURE FRAMES WITHOUT INSIDE FLANGES SHALL BE SHAPED WITH NONSHRINKING HYDRAULIC CEMENT TO FORM A FILLET TO THE STRUCTURE OR ADJUSTING RING. WHEN ADJUSTMENTS ARE NECESSARY, NO MORE THAN 12 INCHES OF VERTICAL ADJUSTMENT MAY BE MADE USING THE MINIMUM PRACTICAL NUMBER OF INDIVIDUAL RINGS.

ALL RINGS SHALL BE HIGH DENSITY POLYETHYLENE PLASTIC (HDPE), RECYCLED RUBBER, HIGH DENSITY EXPANDING POLYSTYRENE, EXPANDED POLYPROPYLENE (EPP), OR OTHER MATERIAL AS APPROVED BY THE CITY ENGINEER. PRECAST CONCRETE RINGS, BRICKS, ROCKS, SHIMS, OR CONCRETE BLOCKS WILL NOT BE ALLOWED. TAPERED ADJUSTING RINGS SHALL BE REQUIRED WHEN THE FRAME WILL NEED TO MATCH THE SLOPE OF THE ROADWAY.

A RESILIENT, FLEXIBLE, NON-HARDENING, PREFORMED BITUMINOUS MASTIC MATERIAL, CONSEAL 102 B OR APPROVED EQUAL, SHALL BE USED BETWEEN THE CONE OR TOP BARREL SECTION OF THE STRUCTURE AND THE ADJUSTING RINGS. A THICK BEAD OF NON-HARDENING ELASTOMERIC JOINT SEALANT CONFORMING TO ASTM C-920, TYPE S, GRADE NS, SHALL BE APPLIED BETWEEN ALL INDIVIDUAL RINGS, AND BETWEEN THE ADJUSTING RINGS AND THE FRAME. THE SEALANT OR MASTIC MATERIAL SHALL BE APPLIED IN SUCH A MANNER THAT NO SURFACE WATER OR GROUND WATER INFLOW CAN ENTER THE STRUCTURE.

EROSION CONTROL AND DRAINAGE NOTES (GENERAL)

1. THE CONTRACTOR SHALL MAINTAIN PROPER DRAINAGE AT ALL TIMES DURING THE COURSE OF CONSTRUCTION AND PREVENT STORM WATER FROM RUNNING INTO OR STANDING IN EXCAVATED AREAS.
2. DURING EXTENDED DRY PERIODS, THE CONSTRUCTION AREA(S) MAY NEED TO BE WATERED DOWN TO PREVENT THE BLOWING OF SOIL FROM THE SITE.
3. DURING CONSTRUCTION, A STABILIZED CONSTRUCTION ENTRANCE SHALL BE UTILIZED TO MINIMIZE THE TRACKING OF DIRT ONTO THE PUBLIC STREETS. IT IS THE CONTRACTOR'S RESPONSIBILITY TO KEEP PUBLIC STREET PAVEMENT CLEAN OF DIRT AND DEBRIS. ANY DIRT THAT IS TRACKED ONTO THE PUBLIC STREETS SHALL BE REMOVED THE SAME DAY. IF THE AMOUNT TRACKED ON THE PUBLIC STREET IS EXCESSIVE, CLEANING MAY BE REQUIRED MORE FREQUENTLY.

Erosion Control and Drainage Notes (Project Specific)

1. ALL EROSION CONTROL MEASURES SHALL BE PROPERLY INSTALLED, AS PERMITTED, PRIOR TO ANY LAND DISTURBANCE ACTIVITIES. ALL EROSION CONTROL SHALL BE MAINTAINED UNTIL TURF IS ESTABLISHED.
2. ACCEPTABLE PERIMETER EROSION CONTROL INCLUDES SILT FENCE, SILT WORM AND ANY OTHER APPLICATION APPROVED BY THE CITY ENGINEER.
3. ALL OPEN GRATE STRUCTURES SHALL HAVE EROSION CONTROL PROTECTION IN ACCORDANCE WITH THE APPROVED EROSION CONTROL PLANS. STRAW BALES SHALL NOT BE USED.
4. STOCKPILES NOT BEING DISTURBED FOR MORE THAN 14 DAYS SHALL BE SEEDDED.
5. ALL EROSION CONTROL MEASURES SHALL BE INSPECTED WEEKLY, AFTER ANY 0.5 INCH OR GREATER RAINFALL, OR MORE FREQUENTLY AS NECESSARY TO MAINTAIN THEIR FUNCTION.

EROSION CONTROL AND DRAINAGE NOTES (NPDES PERMIT)

1. IT IS THE RESPONSIBILITY OF THE OWNER OR HIS DESIGNEE TO INSPECT ALL TEMPORARY EROSION CONTROL MEASURES PER THE REQUIREMENTS OF THE NPDES PERMIT AND CORRECT ANY DEFICIENCIES AS NEEDED.

Geometric and Paving Notes (General)

 1. THE DEVELOPER AND CONTRACTOR SHALL HAVE THE RESPONSIBILITY TO ADEQUATELY PROTECT THE PAVEMENT AND PROPERTY, CURB AND GUTTER AND OTHER RIGHT-OF-WAY IMPROVEMENTS, WHETHER NEWLY CONSTRUCTED OR EXISTING, FROM ANY AND ALL DAMAGE. SUFFICIENT MEANS SHALL BE EMPLOYED BY THE CONTRACTOR TO PROTECT AGAINST SUCH DAMAGE TO THE SATISFACTION OF THE CITY ENGINEER.
 2. ANY NEW OR EXISTING IMPROVEMENTS THAT ARE DAMAGED SHALL BE REPAIRED OR REPLACED IN A MANNER THAT IS SATISFACTORY TO THE CITY ENGINEER.
 3. THE CONTRACTOR AND/OR DEVELOPER SHALL SECURE ALL NECESSARY RIGHTS AND PERMISSIONS

- TO PERFORM ANY WORK ON PRIVATE PROPERTY NOT WITHIN THE OWNERSHIP RIGHTS OF THE DEVELOPER. THE DEVELOPER SHALL BEAR THE SOLE RESPONSIBILITY FOR DAMAGES THAT MAY OCCUR AS A RESULT OF WORK PERFORMED UNDER CONTRACTS THEY INITIATE.
4. THE CONTRACTOR/DEVELOPER WILL BE RESPONSIBLE FOR BRINGING PAVEMENTS (STREET, CURB AND GUTTER, SIDEWALK, DRIVEWAY) ON THE PROPERTY UP TO CITY STANDARDS INCLUDING ANY REPAIRS TO SUBSTANDARD PAVEMENTS THAT EXISTED PRIOR TO OR OCCURRED DURING CONSTRUCTION.
 5. WHEREVER NEW WORK WILL MEET EXISTING CONDITIONS OTHER THAN LAWN AREAS, REGARDLESS OF WHETHER THE NEW OR EXISTING WORK IS ASPHALT OR CONCRETE, THE EXISTING ADJACENT SIDEWALK, DRIVEWAYS, PAVEMENT OR CURB SHALL BE NEATLY SAW CUT. THE SAW CUT SHALL BE IN A NEAT STRAIGHT LINE SUFFICIENTLY DEEP SO THAT IT RENDERS A SMOOTH VERTICAL FACE TO MATCH TO. IF THE CONTRACTOR IS NOT CAREFUL OR DOES NOT SAW DEEP ENOUGH AND THE CUT LINE BREAKS OUT OR CHIPS TO AN IMPERFECT EDGE, THEN THE EXISTING SIDE MUST BE RE-CUT SQUARE AND DONE OVER UNTIL IT IS CORRECT.
 6. ALL PAVEMENT PATCHES WITHIN THE PUBLIC RIGHT-OF-WAY MUST CONFORM TO CITY STANDARDS. REFERENCE NAPERVILLE STANDARD DETAILS 590.12 AND 590.13.

TRAFFIC CONTROL AND PROTECTION NOTES (GENERAL)

1. ALL DEVELOPERS AND CONTRACTORS SHALL PROVIDE SUITABLE TRAFFIC CONTROL FOR THEIR CONSTRUCTION ACTIVITIES IN ACCORDANCE WITH PART 6 OF THE MANUAL ON UNIFORM TRAFFIC CONTROL DEVICES (MUTCD), LATEST EDITION. TRAFFIC CONTROL MUST BE PROVIDED FOR ANY ACTIVITY THAT IMPACTS TRAFFIC FLOW. THIS INCLUDES, BUT IS NOT LIMITED TO, ROAD CLOSURES REQUIRING DETOURS, DAILY LANE CLOSURES, LONG TERM LANE CLOSURES, NARROW LANES, AND CONSTRUCTION VEHICLES ENTERING AND EXITING THE PUBLIC ROADWAY. ALL TRAFFIC CONTROL SET-UPS MAY BE INSPECTED BY THE CITY OF NAPERVILLE TO ENSURE THAT THEY ARE PROVIDING POSITIVE GUIDANCE TO MOTORISTS AND ARE NOT IN THEMSELVES PRESENTING A HAZARDOUS SITUATION. A REPRESENTATIVE OF THE DEVELOPER OR CONTRACTOR MUST PROVIDE PHONE NUMBERS AT WHICH THEY CAN BE REACHED 24 HOURS A DAY AND ON WEEKENDS SO THAT THEY CAN MAINTAIN TRAFFIC CONTROL DEVICES.
2. PEDESTRIANS MUST BE PROVIDED WITH A SAFE ALTERNATE ROUTE IF PEDESTRIAN FACILITIES ARE TO BE CLOSED AS A RESULT OF CONSTRUCTION ACTIVITIES. GUIDANCE MUST BE PROVIDED TO PEDESTRIANS SO THAT THEY MAY AVOID THE WORK ZONE. SAID PEDESTRIAN DETOUR PLAN (WITH SIGNAGE) IS TO BE REVIEWED AND ACCEPTED BY THE CITY IN WRITING, PRIOR TO THE COMMENCEMENT OF THE WORK.
3. THE CONTRACTOR SHALL EMPLOY THE APPROPRIATE METHODS OF TRAFFIC CONTROL IN ACCORDANCE WITH THE PLANS, SPECIFICATIONS AND THE MANUAL ON UNIFORM TRAFFIC CONTROL DEVICES, SUCH THAT THE SAFETY OF VEHICLES, AND PEDESTRIANS IS PRESERVED AT ALL TIMES. THE ERECTION AND MAINTENANCE OF THE TRAFFIC CONTROL DEVICES SHALL BE TO THE SATISFACTION OF THE AGENCY OF JURISDICTION AND THE CITY ENGINEER.
4. ANY TEMPORARY OPEN HOLES SHOULD BE BARRICADED AND PROTECTED IN ACCORDANCE WITH APPLICABLE STANDARDS.

WATER UTILITES GENERAL NOTES

- a. NEW WATER MAIN VALVES, INCLUDING PRESSURE TAP VALVES, ADJACENT TO AN EXISTING WATER MAIN, AND EXISTING WATER MAIN VALVES SHALL ONLY BE OPERATED BY THE CITY OF NAPERVILLE, DEPARTMENT OF PUBLIC UTILITIES CEE/CM DIVISION PERSONNEL WITH 48-HOUR NOTICE (MONDAY-FRIDAY). CONTACT NAPERVILLE TED BUSINESS GROUP AT 630-420-6082 FOR SCHEDULING.
- b. ANY EXISTING UTILITY STRUCTURES REQUIRING ADJUSTMENT OR RECONSTRUCTION SHALL BE COMPLETED BY THE CONTRACTOR TO THE SATISFACTION OF THE UTILITY OWNER. ADJUSTMENTS AND/OR RECONSTRUCTIONS NOT CALLED FOR ON THE PLANS SHALL BE CONSIDERED INCIDENTAL TO THE CONTRACT. NO MORE THAN A TOTAL OF 12 INCHES OF ADJUSTING RINGS AND/OR 2 ADJUSTING RINGS SHALL BE ALLOWED. ALL STRUCTURE FRAMES SHALL BE FLUSH WITH FINAL GRADE.
- c. TREES SHALL BE INSTALLED A MINIMUM OF FIVE (5) FEET HORIZONTALLY FROM UNDERGROUND ELECTRICAL FEEDERS, SANITARY SEWERS, SANITARY SERVICES, WATER MAINS, AND WATER SERVICES. TREES SHALL BE INSTALLED A MINIMUM OF TEN (10) FEET HORIZONTALLY FROM UTILITY STRUCTURES AND APPURTENANCES, INCLUDING, BUT NOT LIMITED TO, MANHOLES, VALVE VAULTS, VALVE BOXES AND FIRE HYDRANTS. NO TREES, SHRUBS OR OBSTACLES WILL BE ALLOWED 10' IN FRONT OF, 5' ON THE SIDES, AND 7' TO THE REAR OF THE ELECTRICAL TRANSFORMER.
- d. ALL RETAINER GLANDS WHEN REQUIRED TO RESTRAIN VALVES, FITTINGS, HYDRANTS, AND PIPE JOINTS SHALL BE MECHANICAL JOINT WEDGE ACTION TYPE MEGALUG 1100 SERIES AS MANUFACTURED BY EBBA IRON, INC. OR UNI-FLANGE BLOCKBUSTER 1400 SERIES AS MANUFACTURED BY FORD METER BOX CO. AND SHALL BE FOR USE ON DUCTILE IRON PIPE CONFORMING TO ANSI/AWWA C151/A21.51, FOR NOMINAL PIPE SIZES 3" THROUGH 48".
- e. EXISTING DUCTILE IRON SYSTEMS FOR RESTRAINING PUSH-ON PIPE BELLS SHALL BE MEGALUG SERIES 1100HD OR FORD SERIES 1390.
- f. EXISTING DUCTILE IRON SYSTEMS REQUIRING RESTRAINT SHALL BE MEGALUG SERIES 1100SD (SPLIT MEGALUG) FOR MECHANICAL JOINTS.
- g. DUCTILE IRON WATER MAIN TO BE CLASS 52. ALL DUCTILE IRON PIPE IS TO BE ENCASED IN POLYETHYLENE FILM POLYETHYLENE ENCASEMENT TO BE INSTALLED IN ACCORDANCE WITH ANSI/AWWA C105/A21.5-05.
- h. A SET OF AS-BUILT RECORD DRAWING SHALL BE GIVEN TO THE CITY OF NAPERVILLE UPON COMPLETION OF IMPROVEMENTS SHOWING THE ELEVATION AND LOCATION (TIED TO TWO POINTS) OF ALL NEW AND EXISTING STRUCTURES INCLUDING FIRE HYDRANTS, VALVE BOXES AND VAULTS, LINESTOP SLEEVES, WATER SERVICE CORPORATION STOPS, WATER MAIN FITTINGS/BENDS, MANHOLES, SANITARY SERVICE WYES (MEASURED FROM DOWNSTREAM MANHOLE), AND ABANDONED WATER OR SANITARY SERVICE LINES. ALL ELEVATIONS SHOULD BE REFERENCED TO THE SAME BENCHMARK DATUM AS THE ORIGINAL DESIGN PLANS. HORIZONTAL TIES SHALL BE REFERENCED TO LOT LINES, BACK OF CURB, OR PROPERTY CORNERS.
- i. ALL SANITARY SEWER PIPING SHALL BE PVC PIPE MEETING THE REQUIREMENTS OF ASTM D-2241 WITH JOINTS CONFORMING TO ASTM D-3139. ALL SANITARY SEWER FITTINGS SHALL BE PVC MEETING THE FOLLOWING REQUIREMENTS: 4" TO 12" SHALL BE INJECTION MOLDED FITTINGS MEETING ASTM D-2241. GREATER THAN 12" SHALL BE FABRICATED FITTINGS MEETING ASTM D-2241 OR C905. MINIMUM PRESSURE RATING SHALL BE 150 PSI.
- j. THE VALVES LESS THAN 16" SHALL BE STANDARD PATTERN, GATE VALVES AND SHALL HAVE THE NAME OR MARK OF THE MANUFACTURER, SIZE AND WORKING PRESSURE PLAINLY CAST IN RAISED LETTERS ON THE VALVE BODY. VALVES MAY BE APPROVED FROM ONE OF THE FOLLOWING MANUFACTURERS: AMERICAN, CLOW, WATEROUS OR KENNEDY.
- k. STAINLESS STEEL NUTS, BOLTS/T-BOLTS, AND WASHERS, TYPE 304 OR BETTER, WILL BE REQUIRED ON ALL WATER MAIN INSTALLATIONS. THIS WOULD APPLY TO HYDRANTS, TAPPING SLEEVES, VALVES, FITTINGS, RESTRAINT, AND OTHER APPURTENANCES BURIED OR IN VALVE VAULTS. MECHANICAL JOINTS AND RESTRAINT GLANDS REQUIRE 304 STAINLESS STEEL T-BOLTS. AN ANTI-SEIZE COMPOUND SHALL BE FACTORY APPLIED TO NUTS OR BOLTS - ANY DAMAGE TO THIS COATING SHALL BE REPAIR WITH FIELD APPLIED APPROVED ANTI-SEIZE COMPOUND THAT IS A MOLYBDENUM-BASE LUBRICANT, BOSTIK NEVER-SEEZ OR APPROVED EQUAL.
- l. THE CONTRACTOR SHALL ROTATE AND/OR ADJUST ANY EXISTING AND/OR NEW HYDRANT TO THE SATISFACTION OF THE DEPARTMENT OF PUBLIC UTILITIES.
- m. WATER MAINS SHALL BE SUBJECTED TO A HYDROSTATIC/LEAKAGE TEST IN ACCORDANCE WITH NAPERVILLE STANDARD SPECIFICATIONS. TEST PRESSURE SHALL BE NO LESS THAN 150 PSI FOR A PERIOD OF 4 HOURS AND NOT VARY BY MORE THAN + 5 PSI. DURING THE TEST, THE TEST GAUGE SHALL BE APPROVED BY THE CITY AND SHALL BE GLYCERIN OR OIL FILLED, WITH A RANGE OF NOT MORE THAN 200 PSI AND INCREMENTS NOT GREATER THAN 5 PSI. 4" MINIMUM DIAL SIZE. WATER RECOVERY TEST SHALL BE COMPLETED AT THE END OF THE TESTING PERIOD TO SHOW ACTUAL LEAKING AND THAT THE WATER MAIN DID NOT HAVE TOO MUCH TRAPPED AIR IN THE TESTED SECTION.
- n. THE CITY OF NAPERVILLE PUBLIC UTILITIES DOES NOT GUARANTEE THAT ANY VALVE OR FITTING IN THE EXISTING WATER DISTRIBUTION SYSTEM WILL HOLD AGAINST A HYDROSTATIC/LEAKAGE TEST. THE CONTRACTOR SHALL BE RESPONSIBLE FOR PROVIDING AND ACCEPTABLE FIRE PROTECTION PRESSURE TEST WHICH SHALL INCLUDE PROVISIONS AROUND EXISTING VALVES AND FITTINGS.
- o. FIRE HYDRANT SHOULD BE BAGGED "NOT IN SERVICE" UNTIL ALL TESTING AND DISINFECTION HAS BEEN COMPLETED AND NEW WATER MAIN SECTION IS SERVICE.
- p. SANITARY SEWER AND WATER SHALL BE CONSTRUCTED, TESTED, AND PLACED INTO SERVICE IN ACCORDANCE WITH CITY OF NAPERVILLE STANDARD SPECIFICATION AND SPECIFICATIONS FOR WATER AND SEWER MAIN CONSTRUCTION IN ILLINOIS, LATEST EDITION.
- q. ALL VALVE BOXES, VAULTS, HYDRANTS, AND MANHOLES SHALL NOT BE COVERED WITH CONSTRUCTION DEBRIS AND SHALL REMAIN ACCESSIBLE TO THE RESPECTIVE UTILITY COMPANY.
- r. WATER SERVICE LINE SMALLER THAN 3" SHALL BE TYPE K COPPER. IF JOINTS ARE REQUIRED DUE TO LENGTH OF SERVICE, THEN ONLY COMPRESSION TYPE COUPLING SHALL BE PERMITTED. NO SOLDERED OR FLARED TYPE JOINTS ARE ALLOWED.
- s. ALL SANITARY MANHOLES SHALL BE TESTED FOR LEAKAGE BY VACUUM TESTING. THE MANHOLE FRAME AND ADJUSTING RINGS SHALL BE IN PLACE WHEN TESTING. ANY LEAKS SHALL BE REPAIRED FROM EXTERIOR OF MANHOLE - PATCHING INSIDE OF MANHOLE SHALL NOT BE ACCEPTABLE. A VACUUM OF 10" (254 MM) HG SHALL BE PLACE ON THE MANHOLE AND THE TIME SHALL BE MEASURED FOR THE VACUUM TO DROP TO 9" (229 MM) HG. THE VACUUM SHALL NOT DROP BELOW 9" (229 MM) HG FOR THE FOLLOWING TIME PERIODS FOR EACH SIZE OF MANHOLE:
 - a) 48-INCH DIAMETER - 60 SECONDS
 - b) 60-INCH DIAMETER - 75 SECONDS
 - c) 72-INCH DIAMETER - 90 SECONDS
 - d) 84-INCH DIAMETER - 105 SECONDS

ANY MANHOLES THAT FAIL THE TEST SHALL BE SEALED AND RE-TESTED UNTIL ACCEPTABLE.

- t. THE CONTRACTOR SHALL PROVIDE INTERNAL TELEVISED INSPECTION OF ALL INSTALLED SANITARY SEWER, LATERALS, MANHOLES AND CONNECTIONS TO THE PUBLIC SYSTEM. FOLLOWING COMPLETION OF TELEVISION WORK, THE CONTRACTOR SHALL SUBMIT VIDEO RECORDINGS ON DVD OR FLASH DRIVE ALONG WITH A COMPREHENSIVE TELEVISION REPORT WHICH WILL INDICATE THE LOCATION, FOOTAGES AND NATURE OF ANY DEFECTS. PRIOR TO FINAL ACCEPTANCE, THESE DEFECTS SHALL BE REPAIRED TO THE SATISFACTION OF THE WATER/WASTEWATER UTILITY AND RE-TELEVISED.
- u. CONTRACTOR WORK HOURS ARE ONLY ALLOWED FROM 7:00 A.M. TO 5:00 P.M., MONDAY THROUGH SATURDAY. NO WORK SHALL BE PERMITTED ON SUNDAYS.
- v. SANITARY PIPES WITH LESS THAN 4 FEET OR MORE THAN 25 FEET OF COVER SHALL BE CONSTRUCTED OF DUCTILE IRON PIPING (CLASS 50, MINIMUM) AND ENCASED IN POLYWRAP.
- w. ALL EXCAVATIONS MORE THAN 20 FEET DEEP MUST BE PROTECTED BY A SYSTEM DESIGNED BY A REGISTERED PROFESSIONAL ENGINEER.
- x. CONTRACTOR SHALL MAINTAIN 2' MINIMUM CLEARANCE BETWEEN EXISTING UTILITIES AND NEW FOUNDATIONS AND UNDERGROUND FACILITIES. IN AREAS WHERE FOUNDATIONS AND UNDERGROUND FACILITIES ARE PROPOSED ADJACENT TO EXISTING UTILITIES, THE CONTRACTOR SHALL POT HOLE BY VACUUM EXCAVATION OR HAND EXCAVATION TO LOCATE THE EXISTING UTILITY TO VERIFY MINIMUM CLEARANCE REQUIREMENT.
- y. FENCES SHALL BE INSTALLED A MINIMUM OF 5 FEET FROM ANY WATER OR SANITARY MAINS WHEN RUNNING PARALLEL WITH THEM. WHEN FENCES ARE INSTALLED CROSSING WATER OR SANITARY MAINS, THE POSTS SHALL BE LOCATED TO HAVE THE MAIN BETWEEN THEM.
- z. ALL BRASS COMPONENTS SHALL BE CERTIFIED TO BE LEAD FREE IN COMPLIANCE WITH NSF 61 AND NSF 372 AND IDENTIFIED WITH APPLICABLE MARKINGS.
- aa. SANITARY FORCE MAIN - FORCE MAIN SHALL BE TESTED A MINIMUM OF 1 HOUR AT 1.5 THE SHUT OFF HEAD OF THE PUMP, 2.5 TIMES THE OPERATING PRESSURE, OR 20 PSI WHICHEVER IS GREATEST. ALLOWABLE LEAKAGE SHALL BE IN ACCORDANCE WITH SECTION 41-2.14C OF THE STANDARD SPECIFICATIONS FOR WATER AND SEWER CONSTRUCTION.

2200 CABOT DRIVE
SUITE 325
LISLE, IL 60532
P. 630.598.0007
WWW.CAGECIVIL.COM

CAGE
CIVIL ENGINEERING

FREDERICK W. THATT
062-055840
(LICENSED)
PROFESSIONAL
ENGINEER
EXP. 11/30/2025

REVISIONS

06/25/2025
 CITY RESUBMITAL
05/23/2025
 CITY RESUBMITAL

THIS DRAWING HAS BEEN EXAMINED AND IS THE PROPERTY OF
CAGE ENGINEERING, INC. NO PART OF THIS WORK MAY BE
REPRODUCED OR TRANSMITTED IN ANY FORM OR BY ANY
MEANS, ELECTRONIC OR MECHANICAL, INCLUDING PHOTOCOPYING, RECORDING, OR BY ANY INFORMATION STORAGE AND RETRIEVAL SYSTEM.

M/I HOMES OF CHICAGO, LLC
**NORTHWOODS OF
NAPERVILLE**
1151 WARRENVILLE ROAD
NAPERVILLE, IL 60563

PROJ NO: 240255
ENG: DJB
DATE: 07/07/2025
SHEET TITLE
**CITY OF
NAPERVILLE
NOTES &
SPECIFICATIONS**
SHEET NUMBER
C0.2
3 OF 32

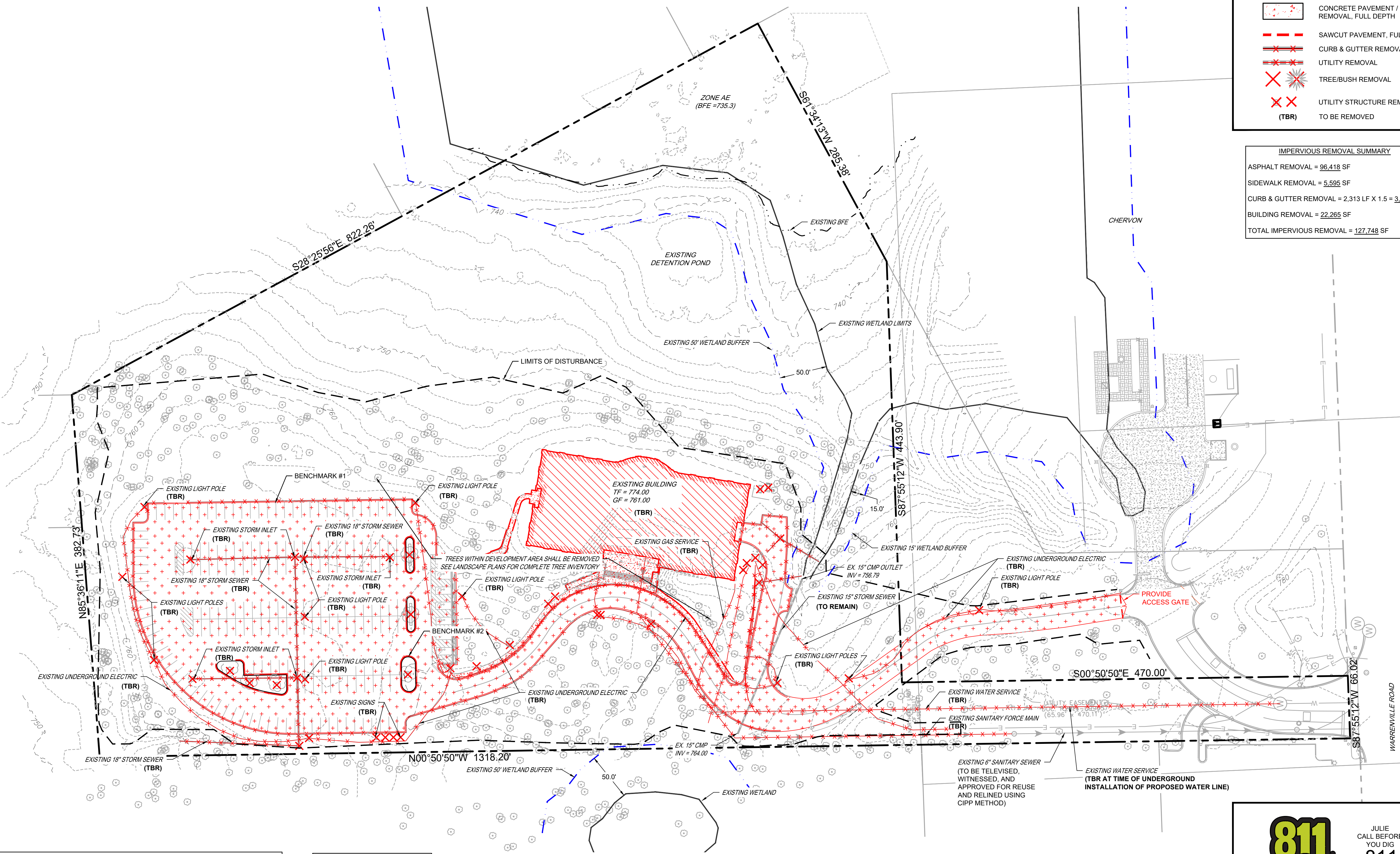

DEMOLITION LEGEND

- BUILDING DEMOLITION
- BITUMINOUS PAVEMENT REMOVAL, FULL DEPTH
- CONCRETE PAVEMENT / SIDEWALK REMOVAL, FULL DEPTH
- SAWCUT PAVEMENT, FULL DEPTH
- CURB & GUTTER REMOVAL
- UTILITY REMOVAL
- TREE/BUSH REMOVAL
- UTILITY STRUCTURE REMOVAL
- (TBR) TO BE REMOVED

IMPERVIOUS REMOVAL SUMMARY

ASPHALT REMOVAL = 96,418 SF
SIDEWALK REMOVAL = 5,595 SF
CURB & GUTTER REMOVAL = 2,313 LF X 1.5 = 3,470 SF
BUILDING REMOVAL = 22,265 SF
TOTAL IMPERVIOUS REMOVAL = 127,748 SF

SOURCE BENCHMARK

DUPAGE COUNTY 0167
NGS PID: DK3215
(BRASS DISC)
ELEVATION: 759.889 (NAVD 88)
(N 41° 48.535' W 088° 08.335')

TO REACH THE STATION FROM THE INTERSECTION OF SR 53 AND WARRENVILLE ROAD GO WEST ALONG WARRENVILLE ROAD FOR APPROXIMATELY 3.2 MI TO THE STATION ON THE LEFT. THE STATION IS LOCATED ALONG THE SOUTH SIDE OF WARRENVILLE ROAD, EAST OF THE T INTERSECTION WITH WASHINGTON STREET. THE STATION IS 70.2 FT WEST OF A LIGHT POLE, 39.4 FT NORTHWEST OF AN ELECTRIC TRANSFORMER BOX, AND 23.0 FT SOUTH OF THE CENTERLINE OF EASTBOUND WARRENVILLE ROAD. THE MONUMENT IS A 3.5 INCH BRASS DISK ON THE EAST END OF A RETAINING WALL ALONG THE SOUTH SIDE OF WARRENVILLE ROAD. THE MONUMENT IS 3.0 FT ABOVE ROAD GRADE.

ON-SITE BENCHMARK #1

CROSS-CUT ON TOP OF CURB
ELEV. = 765.90

ON-SITE BENCHMARK #2

CROSS-CUT ON TOP OF CURB
ELEV. = 769.50

811

JULIE
CALL BEFORE
YOU DIG
811

0 50' 100'
1" = 50' (HORIZONTAL)

EXISTING CONDITIONS & DEMOLITION PLAN

SHEET NUMBER
C1.0
4 OF 32

2200 CABOT DRIVE
SUITE 325
LISLE, IL 60532
P: 630.598.0007
WWW.CAGECIVIL.COM

CAGE
CIVIL ENGINEERING

FREDERICK W. THAYER
062-055840
LICENSED PROFESSIONAL ENGINEER
EXP. 11/08/2025

REVISIONS

06/25/2025
CITY RESUBMITTAL
05/23/2025
CITY RESUBMITTAL

M/I HOMES OF CHICAGO, LLC
NORTHWOODS OF NAPERVILLE
1151 WARRENVILLE ROAD
NAPERVILLE, IL 60563

PROJ NO: 240255
ENG: DJB
DATE: 07/07/2025

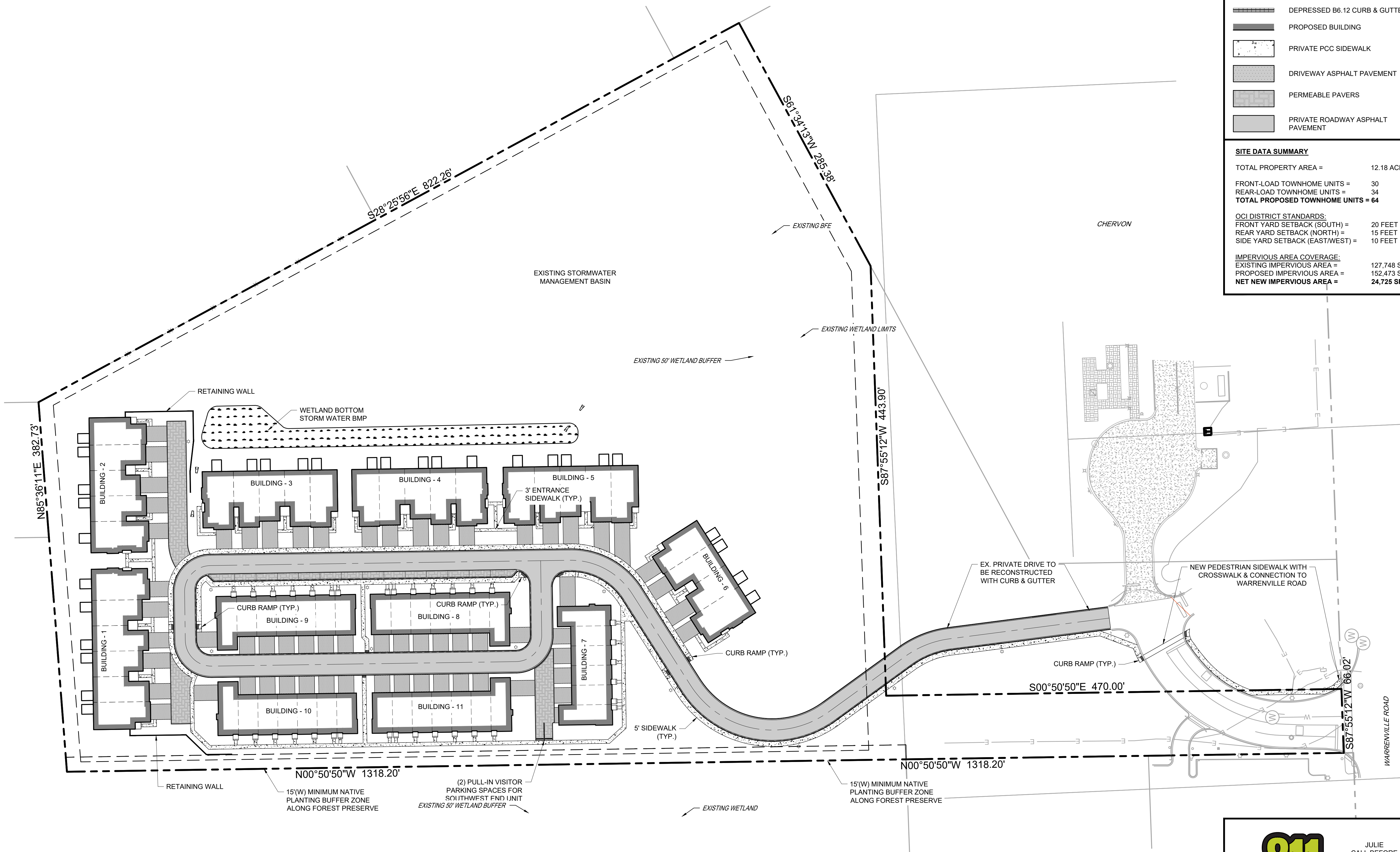

PAVEMENT LEGEND

- STANDARD PITCH M3.12 CURB & GUTTER
- REVERSE PITCH M3.12 CURB & GUTTER
- STANDARD PITCH B6.12 CURB & GUTTER
- REVERSE PITCH B6.12 CURB & GUTTER
- DEPRESSED B6.12 CURB & GUTTER
- PROPOSED BUILDING
- PRIVATE PCC SIDEWALK
- DRIVEWAY ASPHALT PAVEMENT
- PERMEABLE PAVERS
- PRIVATE ROADWAY ASPHALT PAVEMENT

SITE DATA SUMMARY

TOTAL PROPERTY AREA =	12.18 ACRES
FRONT-LOAD TOWNHOME UNITS =	30
REAR-LOAD TOWNHOME UNITS =	34
TOTAL PROPOSED TOWNHOME UNITS =	64
OCI DISTRICT STANDARDS:	
FRONT YARD SETBACK (SOUTH) =	20 FEET
REAR YARD SETBACK (NORTH) =	15 FEET
SIDE YARD SETBACK (EAST/WEST) =	10 FEET
IMPERVIOUS AREA COVERAGE:	
EXISTING IMPERVIOUS AREA =	127,748 SF
PROPOSED IMPERVIOUS AREA =	152,473 SF
NET NEW IMPERVIOUS AREA =	24,725 SF

2200 CABOT DRIVE
SUITE 325
LISLE, IL 60532
P: 630.598.0007
WWW.CAGECIVIL.COM

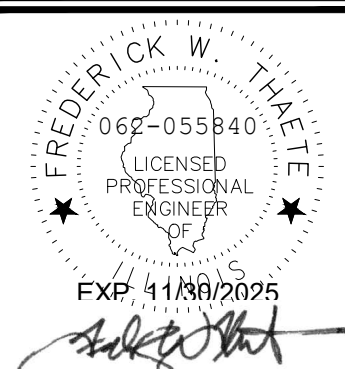

REVISIONS

06/25/2025	CITY RESUBMITTAL
05/23/2025	CITY RESUBMITTAL

THIS DOCUMENT AND THE INFORMATION CONTAINED HEREIN ARE THE PROPERTY OF CAGE ENGINEERING, INC. NO PART OF THIS WORK MAY BE REPRODUCED OR TRANSMITTED IN ANY FORM OR BY ANY MEANS, WITHOUT PERMISSION IN WRITING FROM CAGE ENGINEERING, INC.

M/I HOMES OF CHICAGO, LLC
**NORTHWOODS OF
NAPERVILLE**
1151 WARRENVILLE ROAD
NAPERVILLE, IL 60563

PROJ NO: 240255

ENG: DJB

DATE: 07/07/2025

SHEET TITLE

SITE
DIMENSIONAL
& PAVING
PLAN

SHEET NUMBER

C2.0

5 OF 32



JULIE
CALL BEFORE
YOU DIG
811

0 164.042 328.084
1"=64.042' (HORIZONTAL)



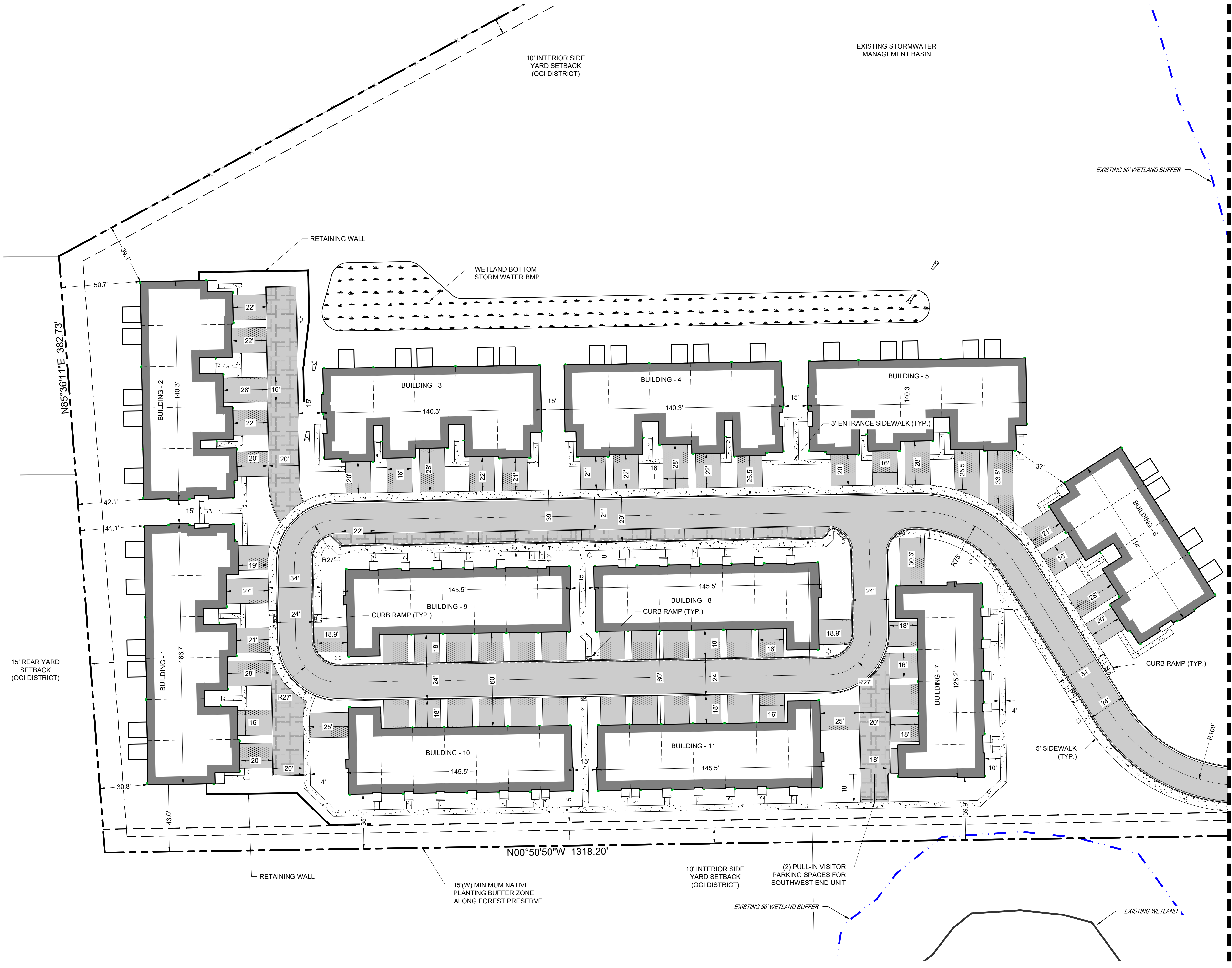

PAVEMENT LEGEND	
	STANDARD PITCH M3.12 CURB & GUTTER
	REVERSE PITCH M3.12 CURB & GUTTER
	STANDARD PITCH B6.12 CURB & GUTTER
	REVERSE PITCH B6.12 CURB & GUTTER
	DEPRESSED B6.12 CURB & GUTTER
	PROPOSED BUILDING
	PRIVATE PCC SIDEWALK
	DRIVEWAY ASPHALT PAVEMENT
	PERMEABLE PAVERS
	PRIVATE ROADWAY ASPHALT PAVEMENT



SITE DATA SUMMARY	
TOTAL PROPERTY AREA =	12.18 ACRES
FRONT-LOAD TOWNHOME UNITS =	30
REAR-LOAD TOWNHOME UNITS =	34
TOTAL PROPOSED TOWNHOME UNITS =	64
OCI DISTRICT STANDARDS:	
FRONT YARD SETBACK (SOUTH) =	20 FEET
REAR YARD SETBACK (NORTH) =	15 FEET
SIDE YARD SETBACK (EAST/WEST) =	10 FEET
IMPERVIOUS AREA COVERAGE:	
EXISTING IMPERVIOUS AREA =	127,748 SF
PROPOSED IMPERVIOUS AREA =	152,473 SF
NET NEW IMPERVIOUS AREA =	24,725 SF

SEE SHEET C2.2

REVISIONS	
06/25/2025	CITY RESUBMITTAL
05/23/2025	CITY RESUBMITTAL



JULIE
CALL BEFORE
YOU DIG
811



PROJ NO: 240255

ENG: DJB

DATE: 07/07/2025

SHEET TITLE

DETAILED
SITE
DIMENSIONAL
& PAVING
PLAN

SHEET NUMBER

C2.1

6 OF 32

2200 CABOT DRIVE
SUITE 325
LISLE, IL 60532
P: 630.598.0007
WWW.CAGECIVIL.COM

CAGE
CIVIL ENGINEERING

FREDERICK W. THAYER
062-055840
LICENSED PROFESSIONAL ENGINEER
EXP. 11/30/2025

M/I HOMES OF CHICAGO, LLC
**NORTHWOODS OF
NAPERVILLE**
1151 WARRENVILLE ROAD
NAPERVILLE, IL 60563

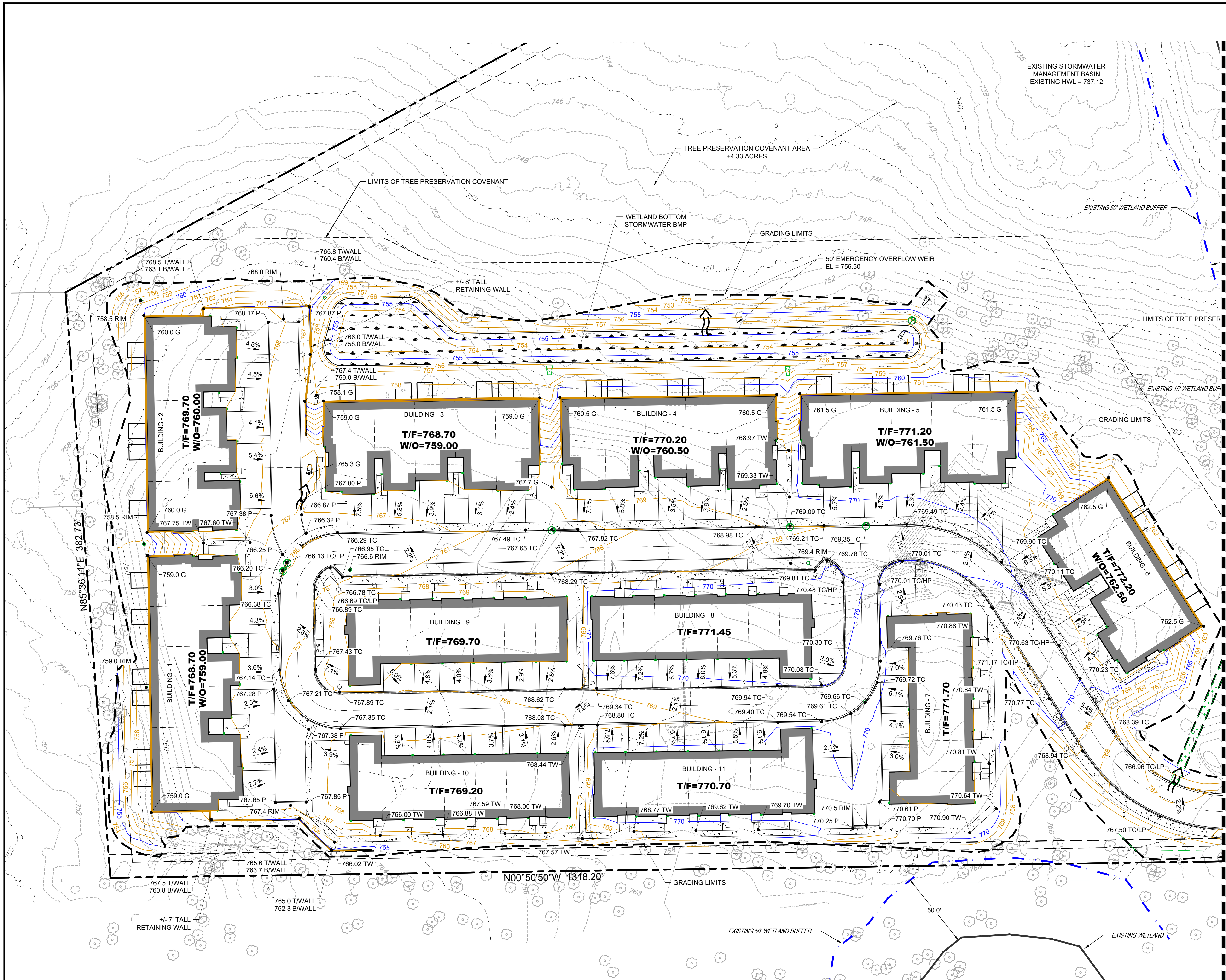

GRADING LEGEND

- 1.0% DRAINAGE ARROW
- OVERLAND FLOOD ROUTE
- 100.00 P SPOT ELEVATION
- PROPOSED MAJOR CONTOUR
- PROPOSED MINOR CONTOUR
- EXISTING MAJOR CONTOUR
- EXISTING MINOR CONTOUR
- W/O WALKOUT UNIT (9' - 8" BELOW T/F)
- L/O LOOKOUT UNIT (4' - 8" BELOW T/F)

POST-CONSTRUCTION BEST MANAGEMENT PRACTICES

BMP STORAGE VOLUME REQUIRED = 152,473 X 1.25" = 15,883 CF
PERMEABLE PAVER STORAGE VOLUME PROVIDED = 2,748 CF
WETLAND BOTTOM BMP STORAGE PROVIDED = 13,684 CF
TOTAL STORAGE VOLUME PROVIDED = 16,432 CF

2200 CABOT DRIVE
SUITE 325
LISLE, IL 60532
P. 630.598.0007
WWW.CAGECIVIL.COM

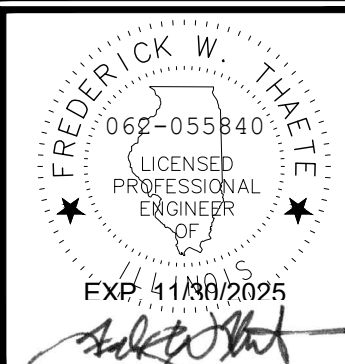

REVISIONS

M/I HOMES OF CHICAGO, LLC
**NORTHWOODS OF
NAPERVILLE**
1151 WARRENVILLE ROAD
NAPERVILLE, IL 60563

PROJ NO: 240255
ENG: DJB
DATE: 07/07/2025
SHEET TITLE
DETAILED GRADING & DRAINAGE PLAN
SHEET NUMBER
C3.1
9 OF 32



JULIE
CALL BEFORE
YOU DIG
811

0 30.0001 60.0001
1" = 30' (HORIZONTAL)



SEE SHEET C3.2

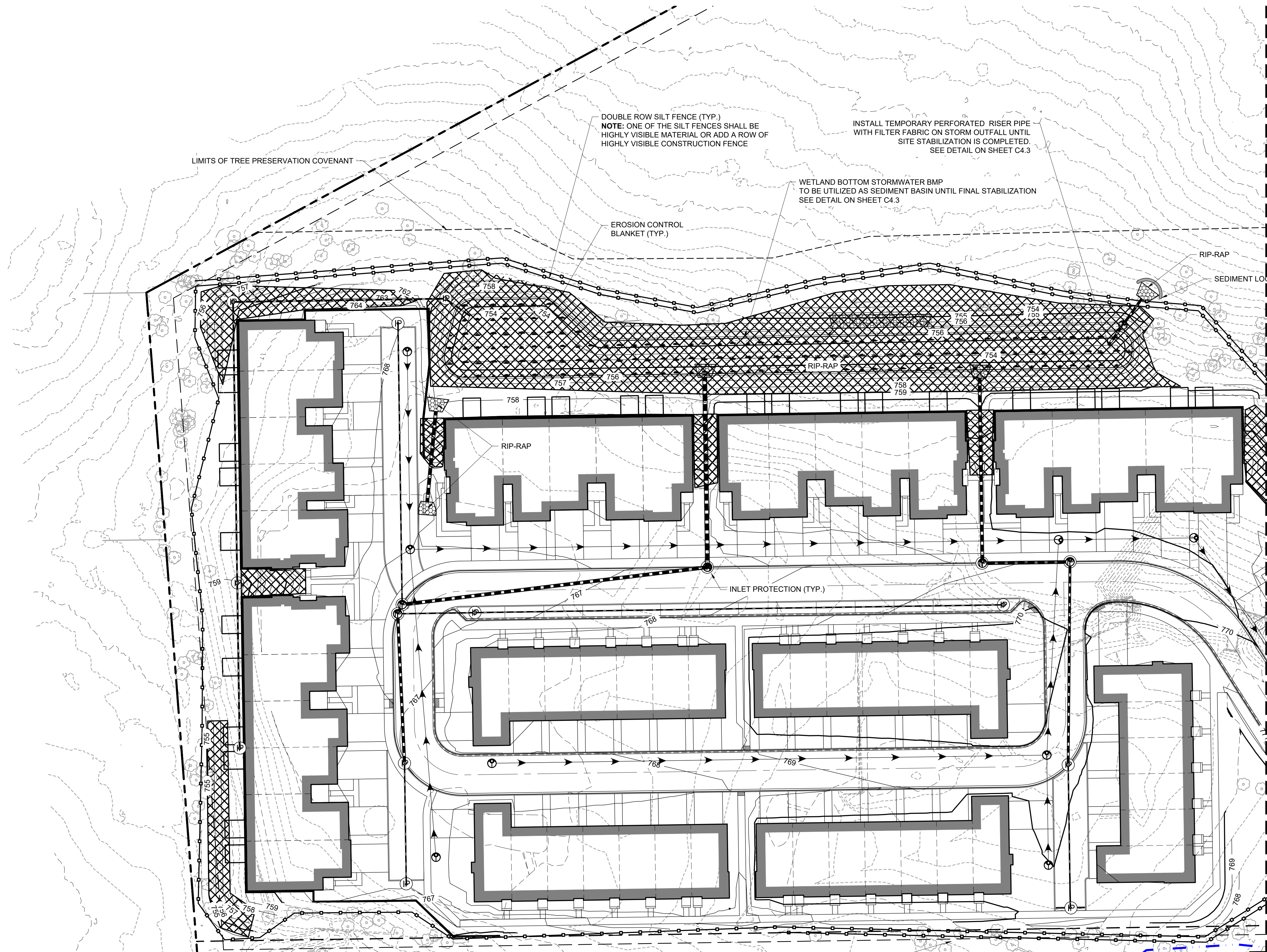

SESC LEGEND	
	SILT FENCE
	TEMPORARY CONSTRUCTION ENTRANCE
	RIP RAP
	EROSION CONTROL BLANKET
	SEDIMENT LOG
	INLET PROTECTION FILTER BASKET
	CONCRETE WASHOUT
	PROPOSED MAJOR CONTOUR
	PROPOSED MINOR CONTOUR
	EXISTING MAJOR CONTOUR
	EXISTING MINOR CONTOUR



CALL BEFORE YOU DIG
811



PROJ NO: 240255

ENG: DJB

DATE: 07/07/2025

SHEET TITLE

DETAILED SOIL EROSION CONTROL PLAN

SHEET NUMBER

C4.1

OF 32

2200 CABOT DRIVE
SUITE 325
LISLE, IL 60532
P: 630.598.0007
WWW.CAGECIVIL.COM



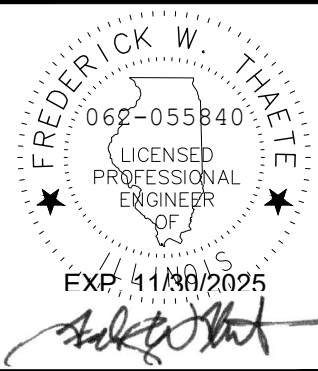

REVISIONS

06/25/2025
CITY RESUBMITTAL

05/23/2025
CITY RESUBMITTAL

THIS INFORMATION IS FOR INFORMATION ONLY AND IS NOT THE PROPERTY OF CAGE ENGINEERING, INC. NO PART OF THIS WORK MAY BE REPRODUCED WITHOUT PRIOR WRITTEN PERMISSION FROM CAGE ENGINEERING, INC.

M/I HOMES OF CHICAGO, LLC

NORTHWOODS OF NAPERVILLE

1151 WARRENVILLE ROAD
NAPERVILLE, IL 60563

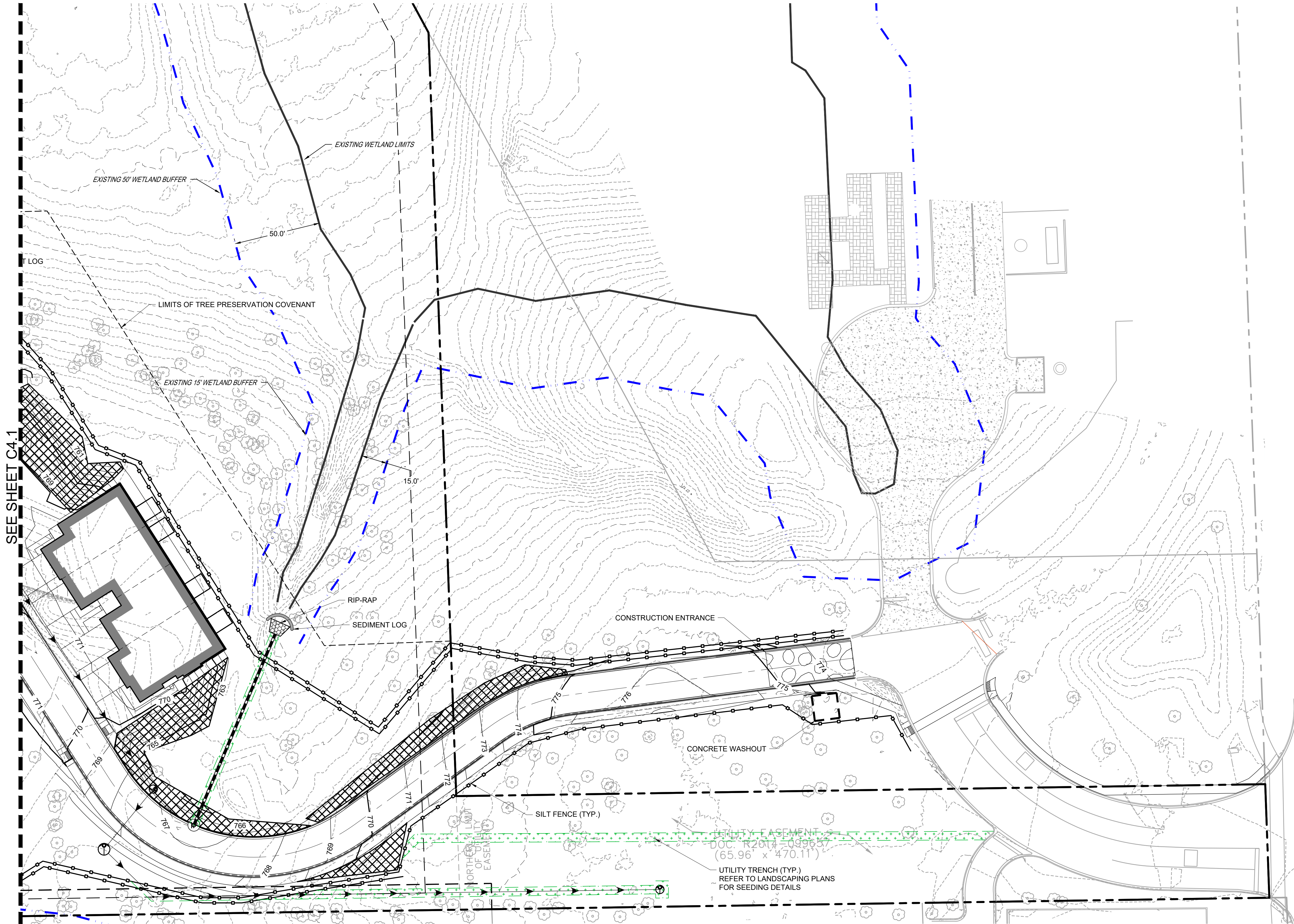

SESC LEGEND	
	SILT FENCE
	TEMPORARY CONSTRUCTION ENTRANCE
	RIP RAP
	EROSION CONTROL BLANKET
	SEDIMENT LOG
	INLET PROTECTION FILTER BASKET
	CONCRETE WASHOUT
	PROPOSED MAJOR CONTOUR
	PROPOSED MINOR CONTOUR
	EXISTING MAJOR CONTOUR
	EXISTING MINOR CONTOUR

2200 CABOT DRIVE
SUITE 325
LISLE, IL 60532
P: 630.598.0007
WWW.CAGECIVIL.COM

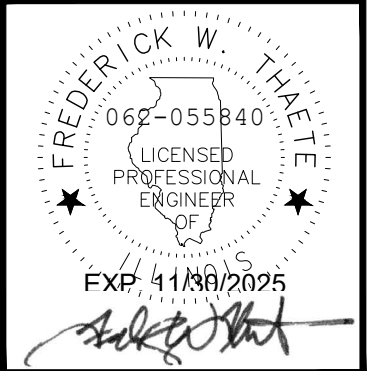

REVISIONS
06/25/2025 CITY RESUBMITTAL
05/23/2025 CITY RESUBMITTAL

M/I HOMES OF CHICAGO, LLC
**NORTHWOODS OF
NAPERVILLE**
1151 WARRENVILLE ROAD
NAPERVILLE, IL 60563

PROJ NO: 240255
ENG: DJB
DATE: 07/07/2025
SHEET TITLE
DETAILED SOIL EROSION CONTROL PLAN
SHEET NUMBER
C4.2
OF 32

JULIE
CALL BEFORE
YOU DIG
811

1" = 30' (HORIZONTAL)

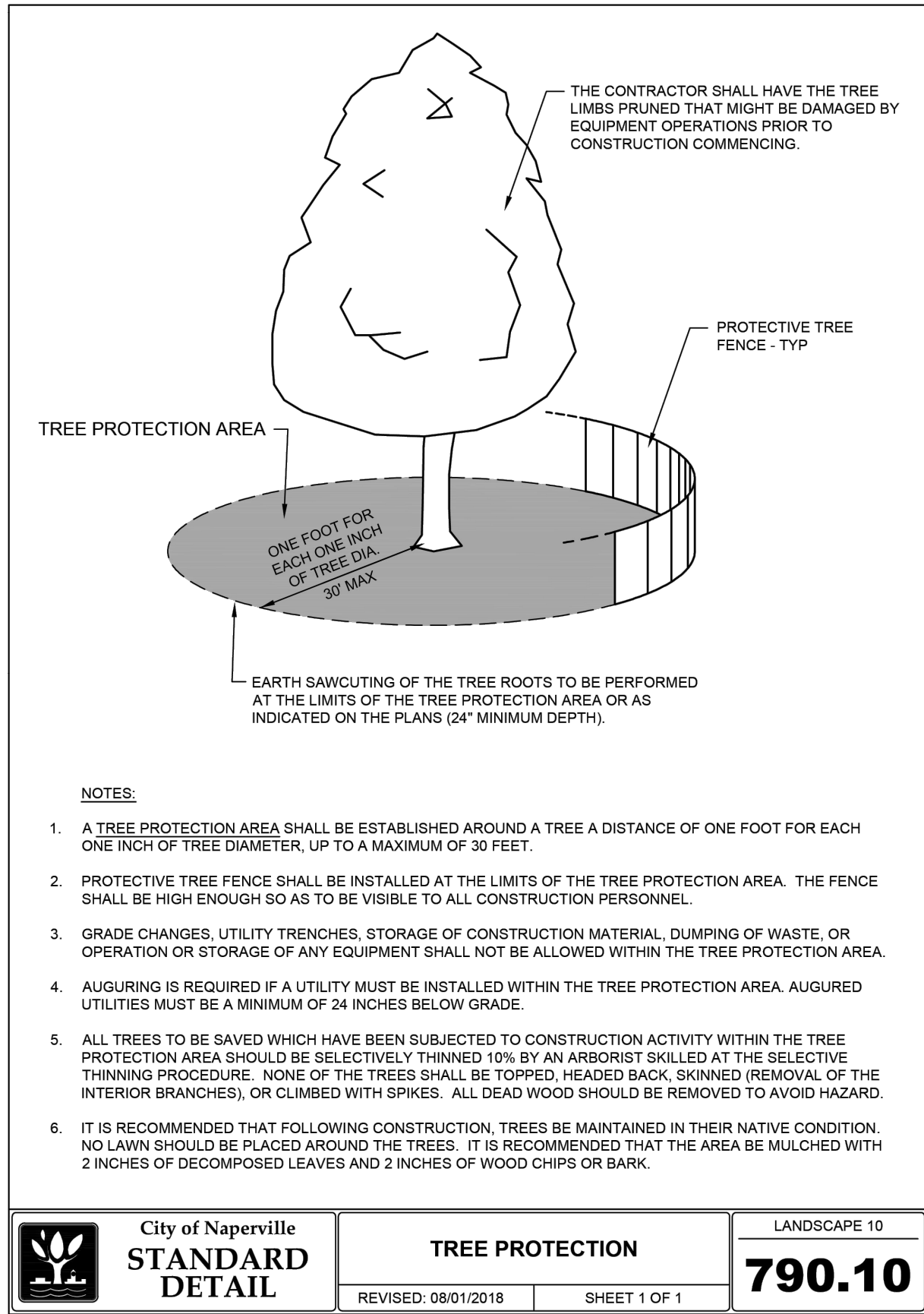

TREE PROTECTION DETAIL

Scale: NOT TO SCALE

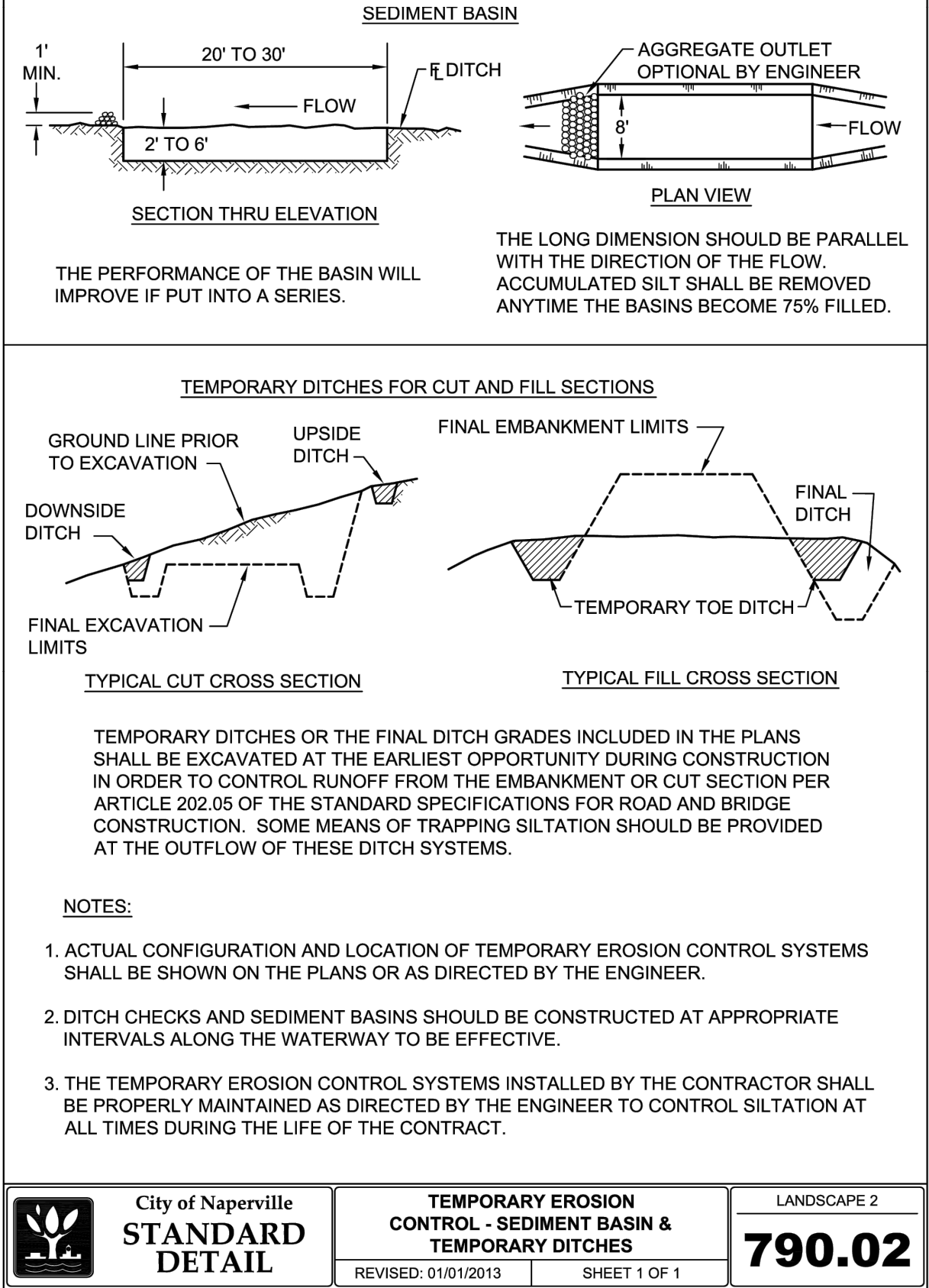

TEMPORARY DITCH DETAIL

Scale: NOT TO SCALE

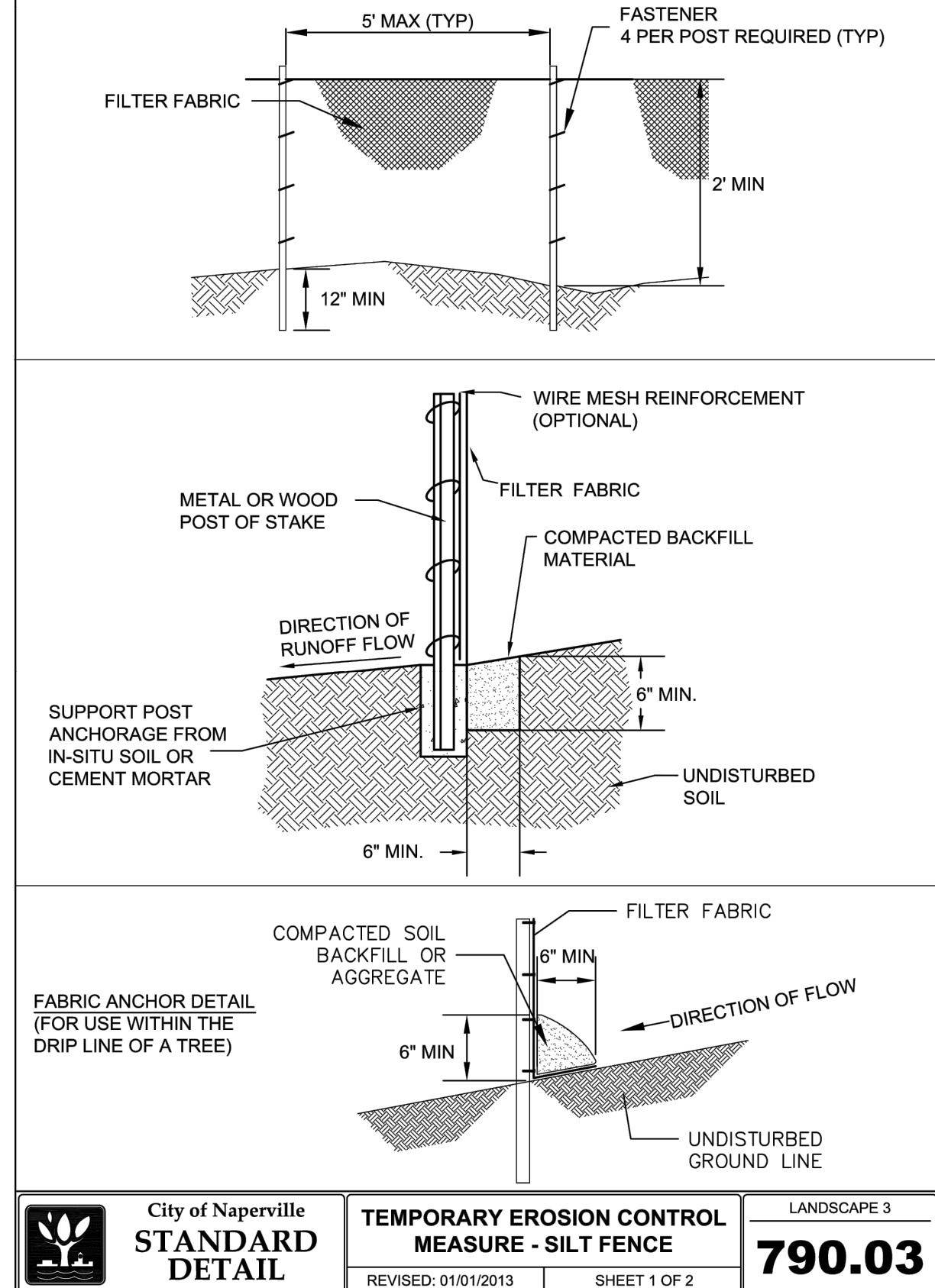

SILT FENCE DETAIL

Scale: NOT TO SCALE

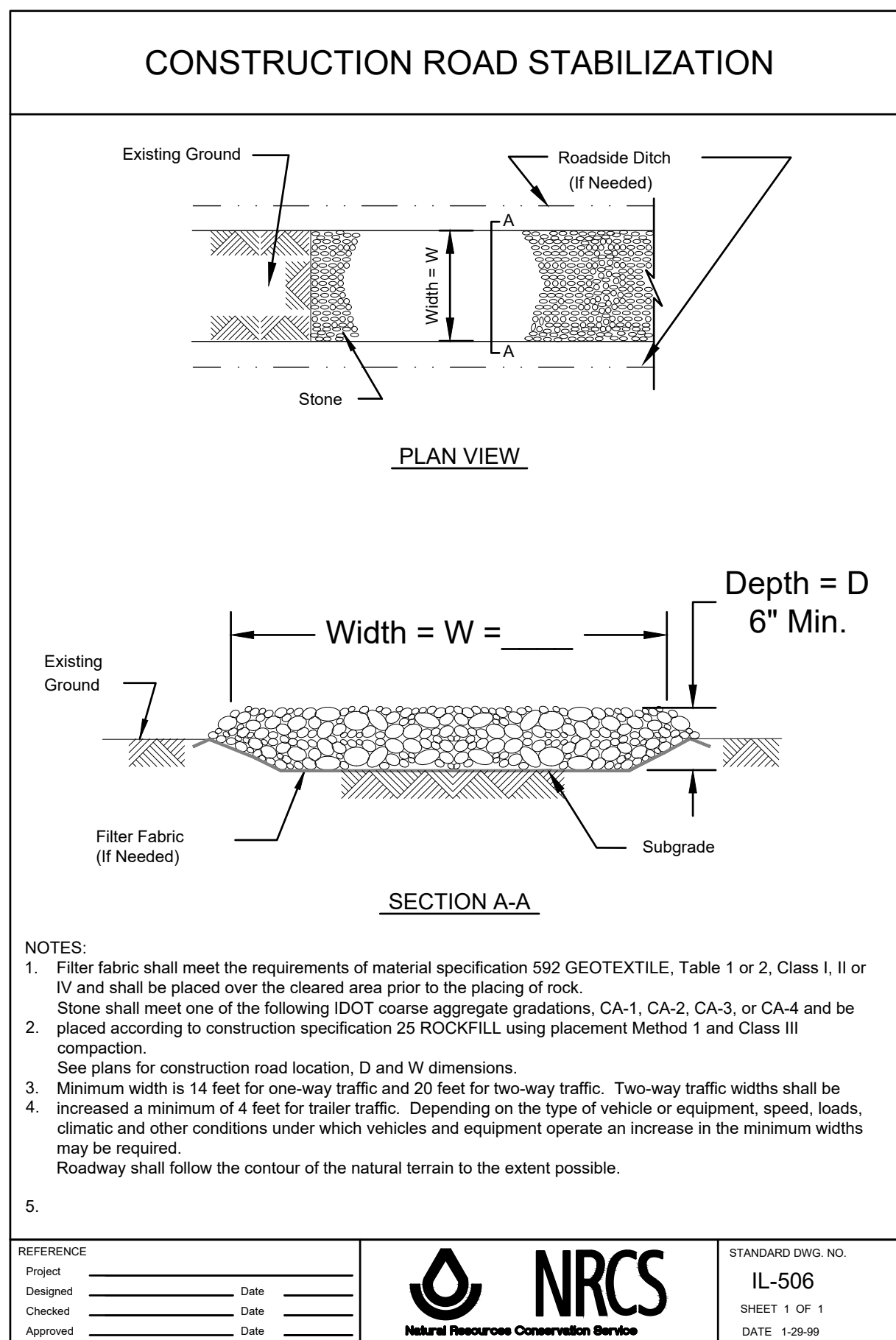

CONSTRUCTION ENTRANCE DETAIL

Scale: NOT TO SCALE

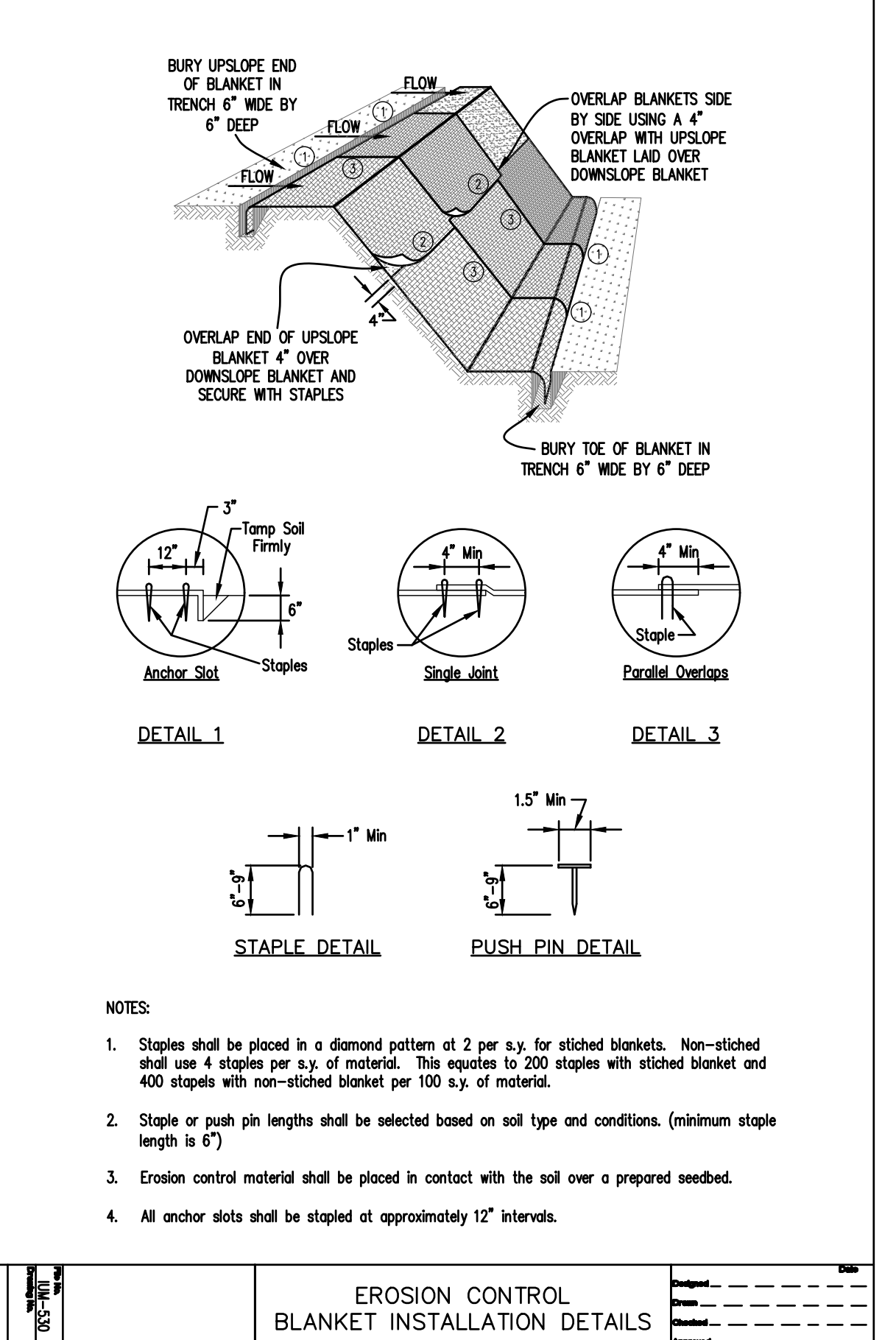

EROSION CONTROL BLANKET DETAIL

Scale: NOT TO SCALE

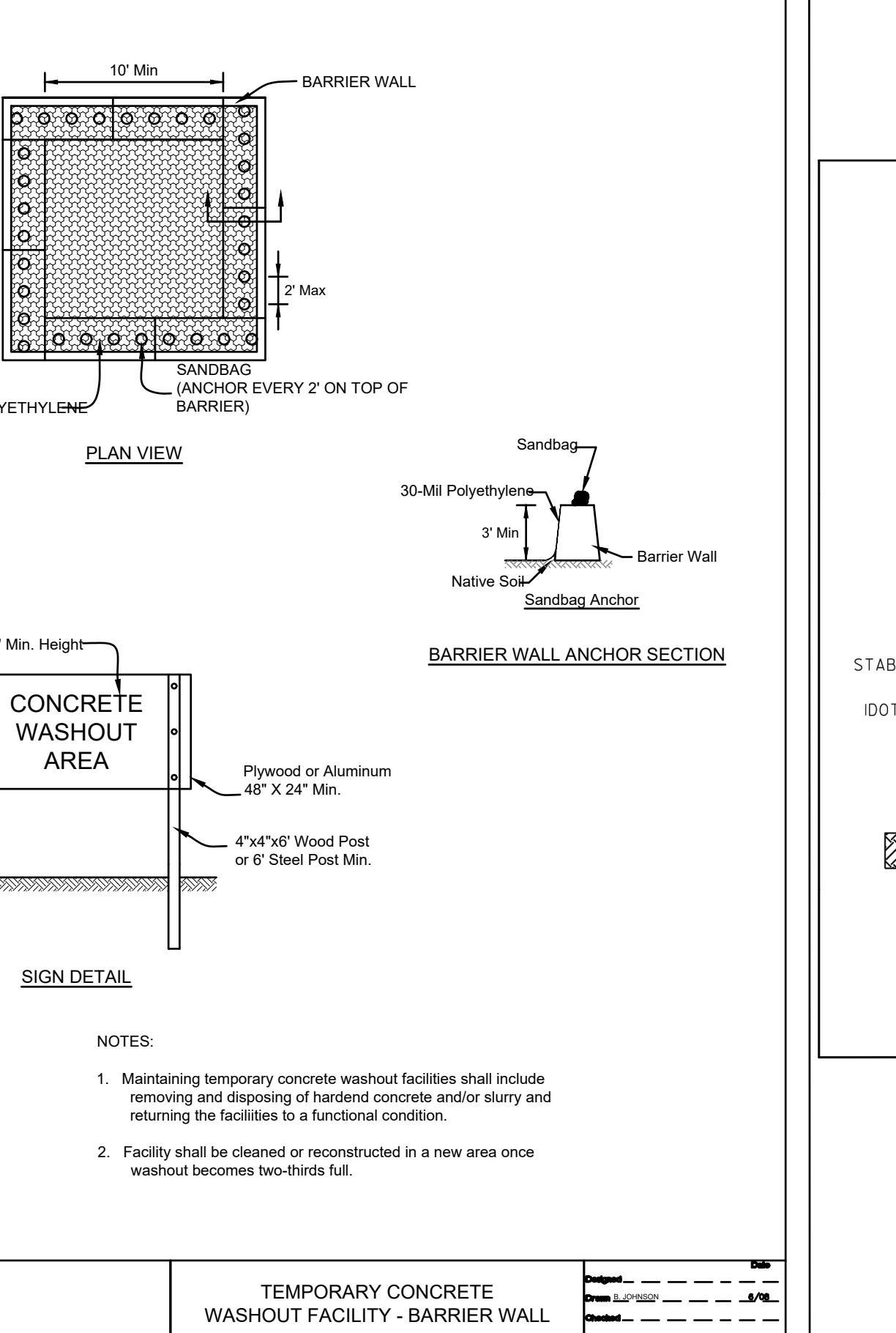

CONCRETE WASHOUT DETAIL

Scale: NOT TO SCALE

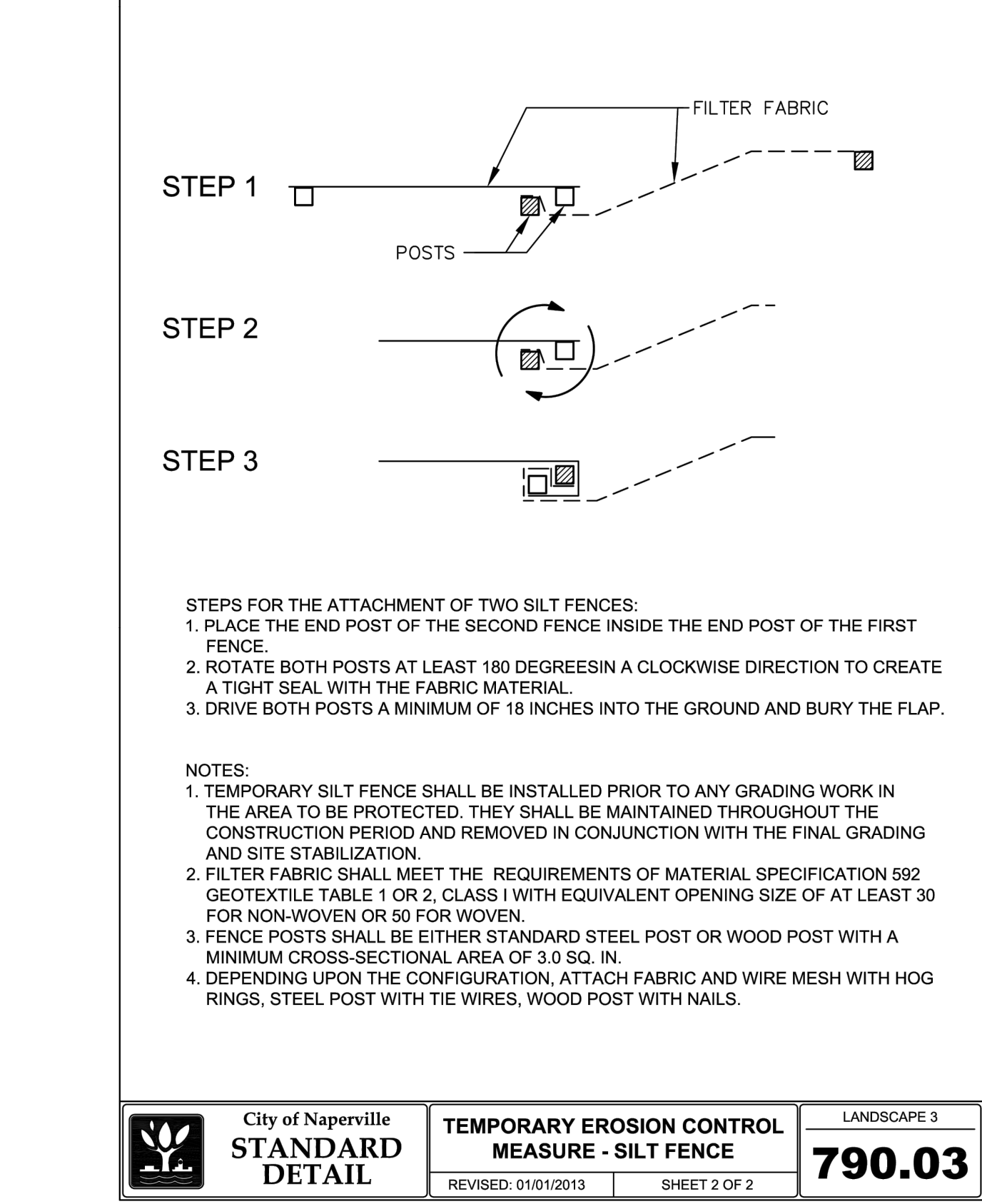

PERFORATED RISER PIPE DETAIL

Scale: NOT TO SCALE

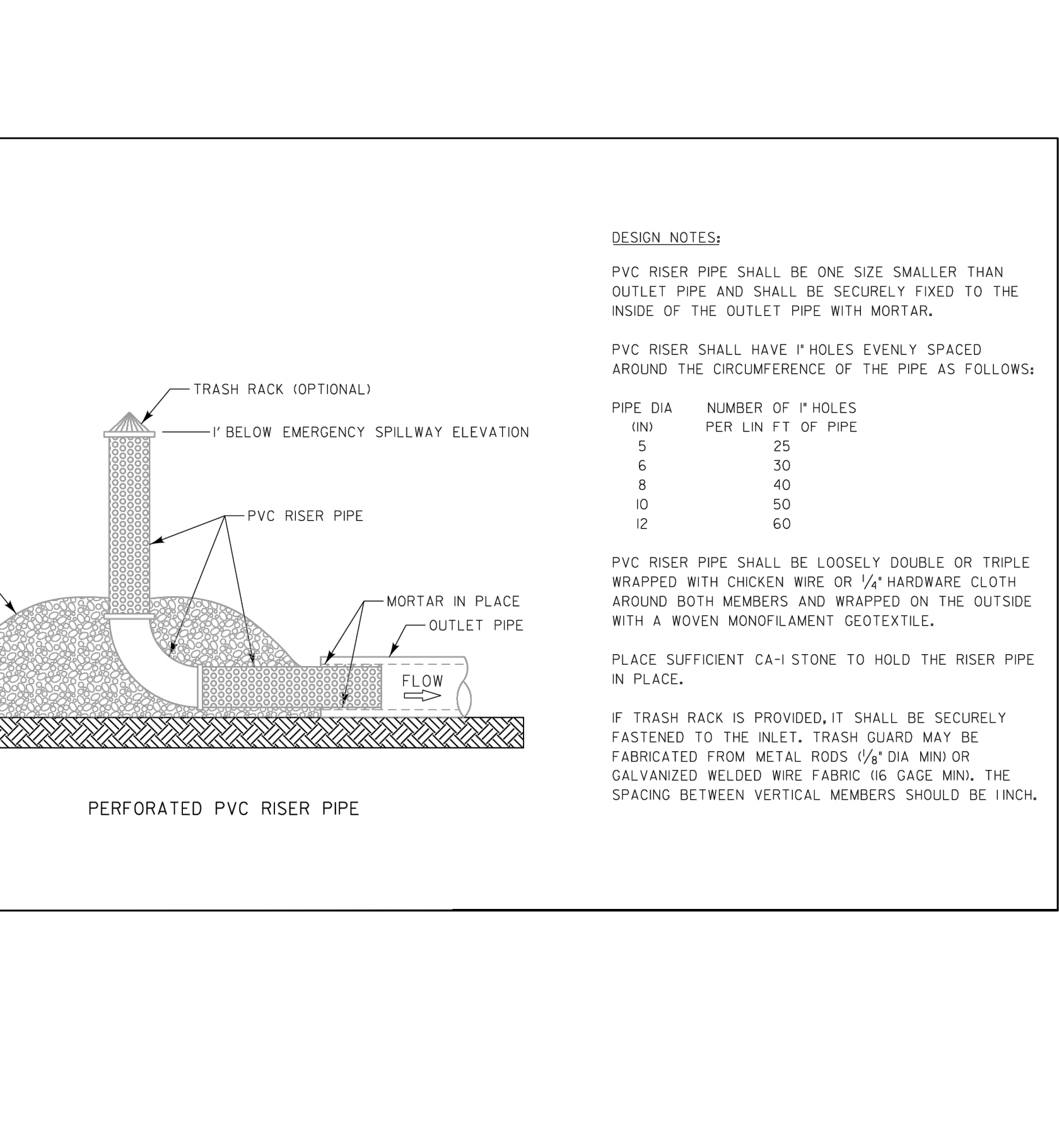

PERFORATED RISER PIPE DETAIL

Scale: NOT TO SCALE

2200 CABOT DRIVE
SUITE 325
LISLE, IL 60532
P. 630.598.0007
WWW.CAGECIVIL.COM

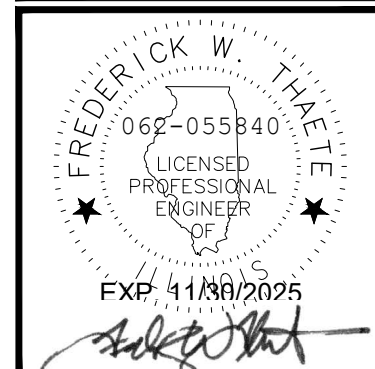

REVISIONS
06/25/2025 CITY RESUBMITTAL
05/23/2025 CITY RESUBMITTAL
05/23/2025 CITY RESUBMITTAL

THIS INFORMATION AND DESIGN DRAWINGS ARE THE PROPERTY OF CAGE ENGINEERING, INC. NO PART OF THIS WORK MAY BE REPRODUCED WITHOUT PRIOR WRITTEN PERMISSION FROM CAGE ENGINEERING, INC.

M/I HOMES OF CHICAGO, LLC
NORTHWOODS OF NAPERVILLE
1151 WARRENVILLE ROAD
NAPERVILLE, IL 60563

PROJ NO: 240255
ENG: DJB
DATE: 07/07/2025

SHEET TITLE
SOIL EROSION CONTROL DETAILS

SHEET NUMBER
C4.3
12 OF 32



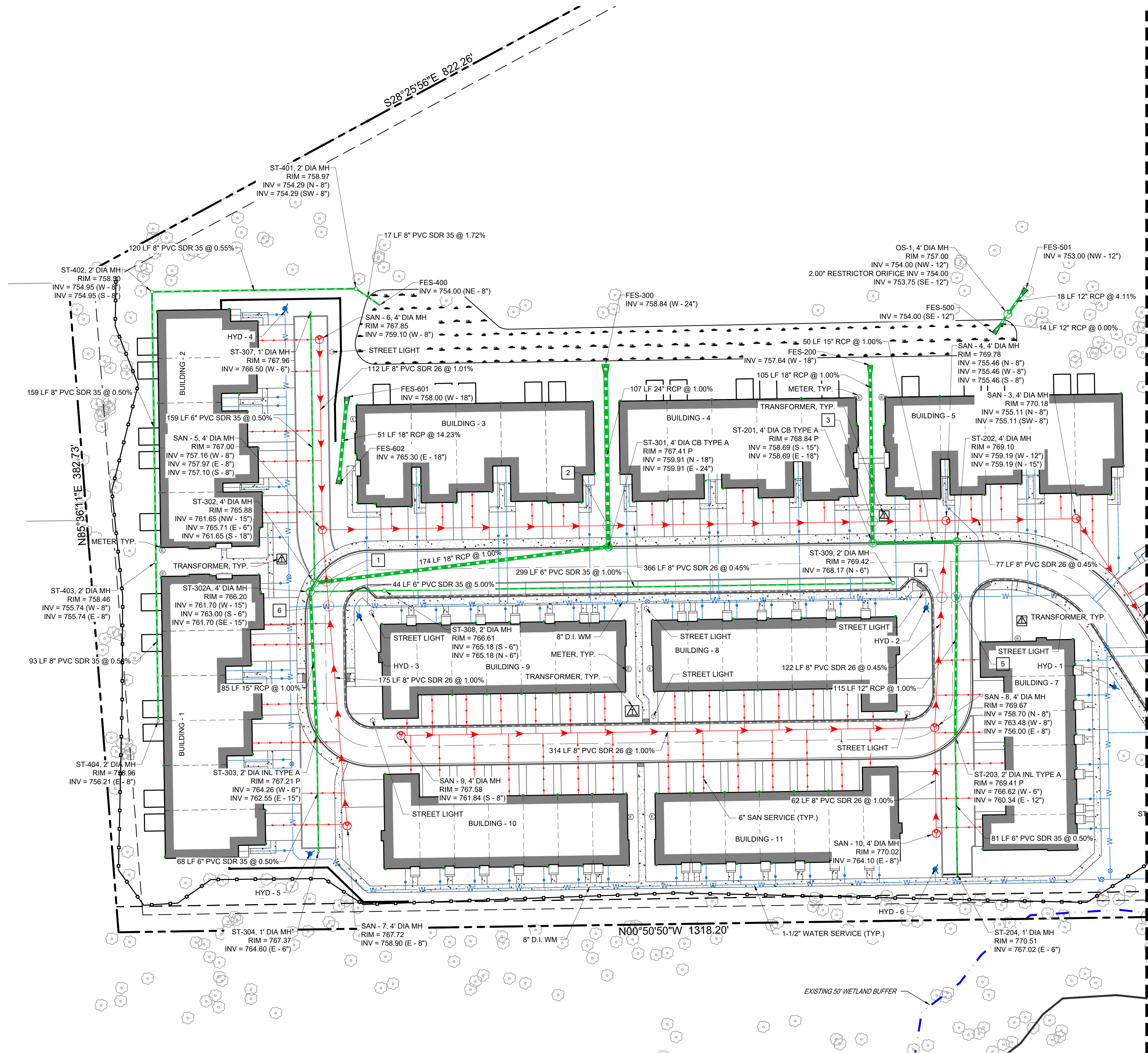

UTILITY LEGEND

- PROPOSED PRIVATE SANITARY SEWER
- PROPOSED SANITARY MANHOLE
- PROPOSED SANITARY CLEANOUT
- PROPOSED PUBLIC WATER LINE
- PROPOSED WATER VALVE BOX
- PROPOSED WATER VALVE VAULT
- PROPOSED FIRE HYDRANT
- PROPOSED STORM PIPE
- PROPOSED STORM STRUCTURE
- PROPOSED DOWNSPOUT
- PROPOSED POWER LINE
- PROPOSED GAS LINE
- STREET LIGHT
- EXISTING SANITARY SEWER LINE
- EXISTING WATER LINE
- EXISTING STORM PIPE
- EXISTING FIRE HYDRANT
- EXISTING WATER VALVE
- EXISTING SANITARY MANHOLE
- EXISTING STREET LIGHT
- UTILITY CROSSING

NOTES:

- ALL STORM SEWER SHALL BE PLUGGED UNTIL SEED ESTABLISHMENT CAN BE ACHIEVED.
- SEE FINAL LANDSCAPE PLANS BY GARY WEBBER & ASSOCIATES FOR PERMANENT STABILIZATION PLAN.

UTILITY CROSSINGS:

- ST B/P = 761.3
SAN T/P = 758.2
±3.1' CLEAR
GROUND EL=766.2
- ST B/P = 759.5
SAN T/P = 757.1
±2.4' CLEAR
GROUND EL=768.2
- ST B/P = 758.4
SAN T/P = 756.4
±2.0' CLEAR
GROUND EL=769.4
- WM B/P = 763.4
SAN T/P = 756.8
±6.6' CLEAR
GROUND EL=766.7
- WM B/P = 763.4
ST T/P = 760.7
±2.7' CLEAR
GROUND EL=769.6
- WM B/P = 760.20
SAN T/P = 758.30
±1.9' CLEAR
GROUND EL=766.3
- FM B/P = 761.00
WM T/P = 759.50
±1.5' CLEAR
GROUND EL=765.9
- EX ST B/P = 763.8
WM T/P = 760.4
±3.4' CLEAR
GROUND EL=765.9



JULIE
CALL BEFORE
YOU DIG
811

0 30' 60'
1" = 30' (HORIZONTAL)

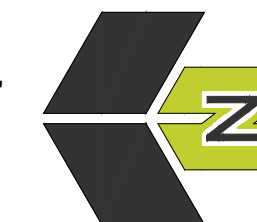

2200 CABOT DRIVE
SUITE 325
LISLE, IL 60532
P: 630.598.0007
WWW.CAGECIVIL.COM



REVISIONS

NO.	DESCRIPTION

M/I HOMES OF CHICAGO, LLC
NORTHWOODS OF
NAPERVILLE
1151 WARRENVILLE ROAD
NAPERVILLE, IL 60563

PROJ NO: 240255
ENG: DJB
DATE: 07/07/2025
SHEET TITLE
DETAILED
UTILITY
PLAN
SHEET NUMBER
C5.1
14 OF 32

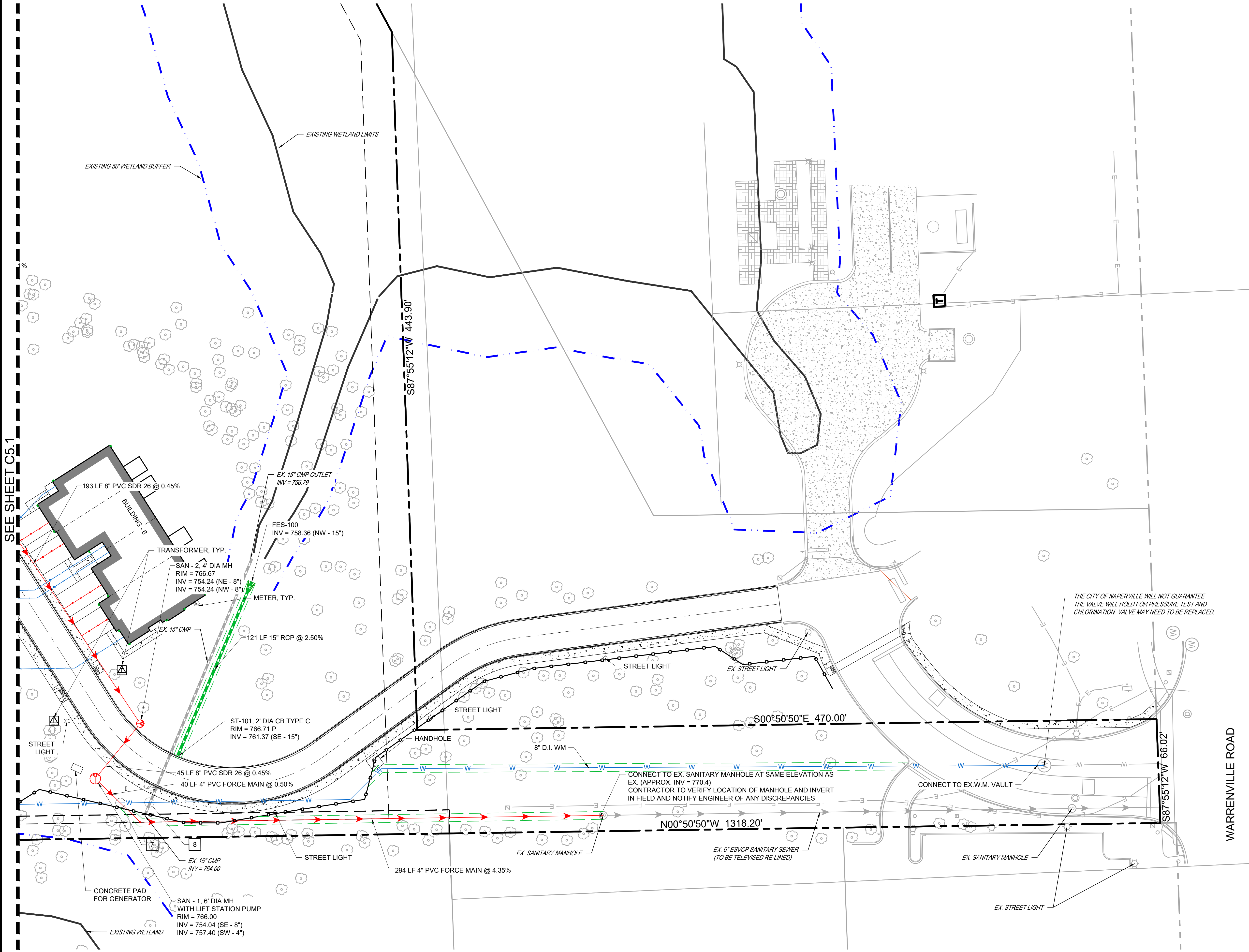

UTILITY LEGEND

- PROPOSED PRIVATE SANITARY SEWER
- PROPOSED SANITARY MANHOLE
- PROPOSED SANITARY CLEANOUT
- PROPOSED PUBLIC WATER LINE
- PROPOSED WATER VALVE BOX
- PROPOSED WATER VALVE VAULT
- PROPOSED FIRE HYDRANT
- PROPOSED STORM PIPE
- PROPOSED STORM STRUCTURE
- PROPOSED DOWNSPOUT
- PROPOSED POWER LINE
- PROPOSED GAS LINE
- STREET LIGHT
- EXISTING SANITARY SEWER LINE
- EXISTING WATER LINE
- EXISTING STORM PIPE
- EXISTING FIRE HYDRANT
- EXISTING WATER VALVE
- EXISTING SANITARY MANHOLE
- EXISTING STREET LIGHT
- UTILITY CROSSING

NOTES:

- ALL STORM SEWER SHALL BE PLUGGED UNTIL SEED ESTABLISHMENT CAN BE ACHIEVED.
- SEE FINAL LANDSCAPE PLANS BY GARY WEBBER & ASSOCIATES FOR PERMANENT STABILIZATION PLAN.

UTILITY CROSSINGS:

1	ST B/P = 761.3 SAN T/P = 758.2 ±3.1' CLEAR GROUND EL=766.2
2	ST B/P = 759.5 SAN T/P = 757.1 ±2.4' CLEAR GROUND EL=768.2
3	ST B/P = 758.4 SAN T/P = 756.4 ±2.0' CLEAR GROUND EL=769.4
4	WM B/P = 763.4 SAN T/P = 756.8 ±6.6' CLEAR GROUND EL=769.7
5	WM B/P = 763.4 ST T/P = 760.7 ±2.7' CLEAR GROUND EL=769.6
6	WM B/P = 760.20 SAN T/P = 758.30 ±1.9' CLEAR GROUND EL=766.3
7	FM B/P = 761.00 WM T/P = 759.50 ±1.5' CLEAR GROUND EL=765.9
8	EX ST B/P = 763.8 WM T/P = 760.4 ±3.4' CLEAR GROUND EL=765.9

811 JULIE CALL BEFORE YOU DIG **811**

0 30' 60' 1" = 30' (HORIZONTAL)

811

PROJ NO: 240255
ENG: DJB
DATE: 07/07/2025
SHEET TITLE
DETAILED UTILITY PLAN
SHEET NUMBER
C5.2
15 OF 32

2200 CABOT DRIVE
SUITE 325
LISLE, IL 60532
P: 630.598.0007
WWW.CAGECIVIL.COM

CAGE CIVIL ENGINEERING

FREDERICK W. THAYER
062-055840
LICENSED PROFESSIONAL ENGINEER
EXP. 11/30/2025

REVISIONS

06/25/2025
CITY RESUBMITTAL
05/23/2025
CITY RESUBMITTAL

M/I HOMES OF CHICAGO, LLC
NORTHWOODS OF NAPERVILLE
1151 WARRENVILLE ROAD
NAPERVILLE, IL 60563

PROJ NO: 240255
ENG: DJB
DATE: 07/07/2025
SHEET TITLE
DETAILED UTILITY PLAN
SHEET NUMBER
C5.2
15 OF 32

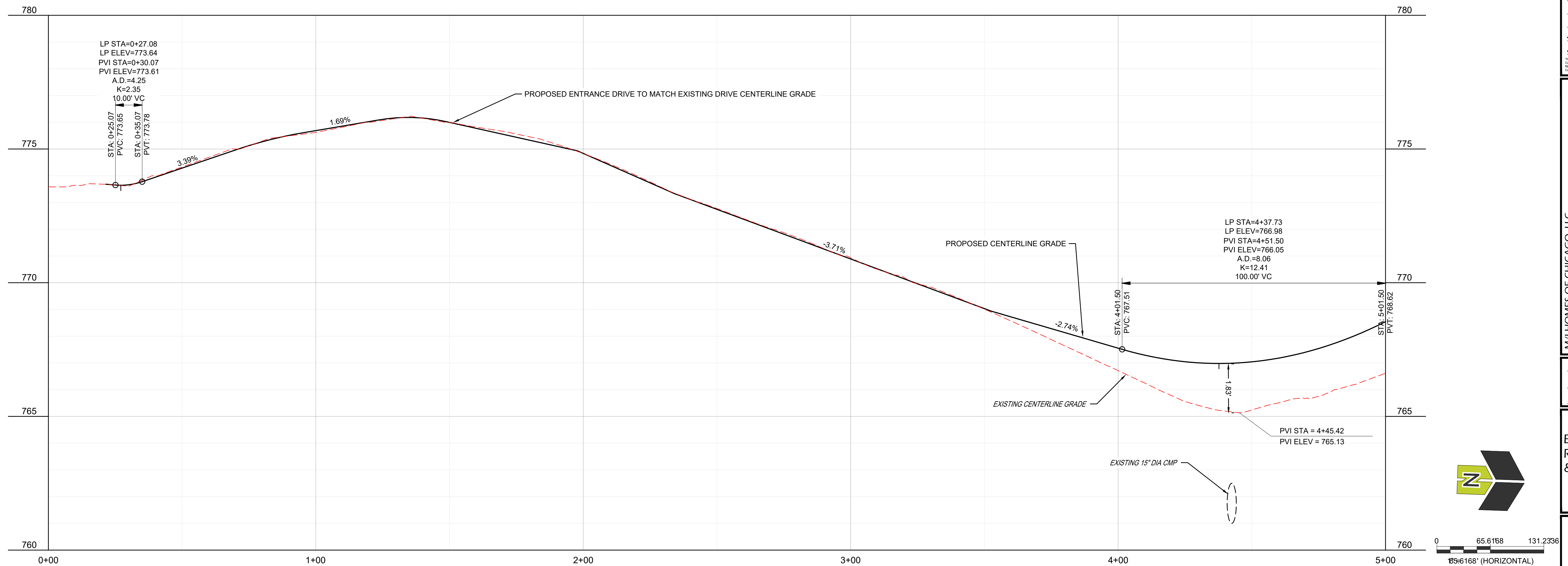

2200 CABOT DRIVE
SUITE 325
LISLE, IL 60532
P: 630.598.0007
WWW.CAGECIVIL.COM

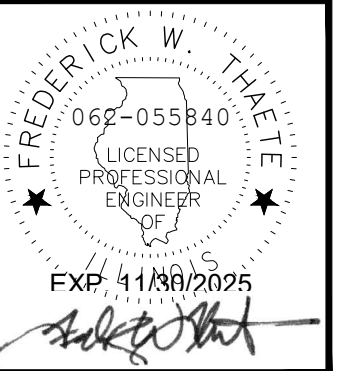

REVISIONS	
06/25/2025	CITY RESUBMITTAL
05/23/2025	CITY RESUBMITTAL

M/I HOMES OF CHICAGO, LLC
**NORTHWOODS OF
NAPERVILLE**
1151 WARRENVILLE ROAD
NAPERVILLE, IL 60563

PROJ NO: 240255
ENG: DJB
DATE: 07/07/2025

SHEET TITLE
**ENTRANCE
ROAD PLAN
& PROFILE**

SHEET NUMBER
C6.0
16 OF 32

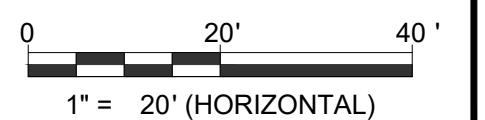
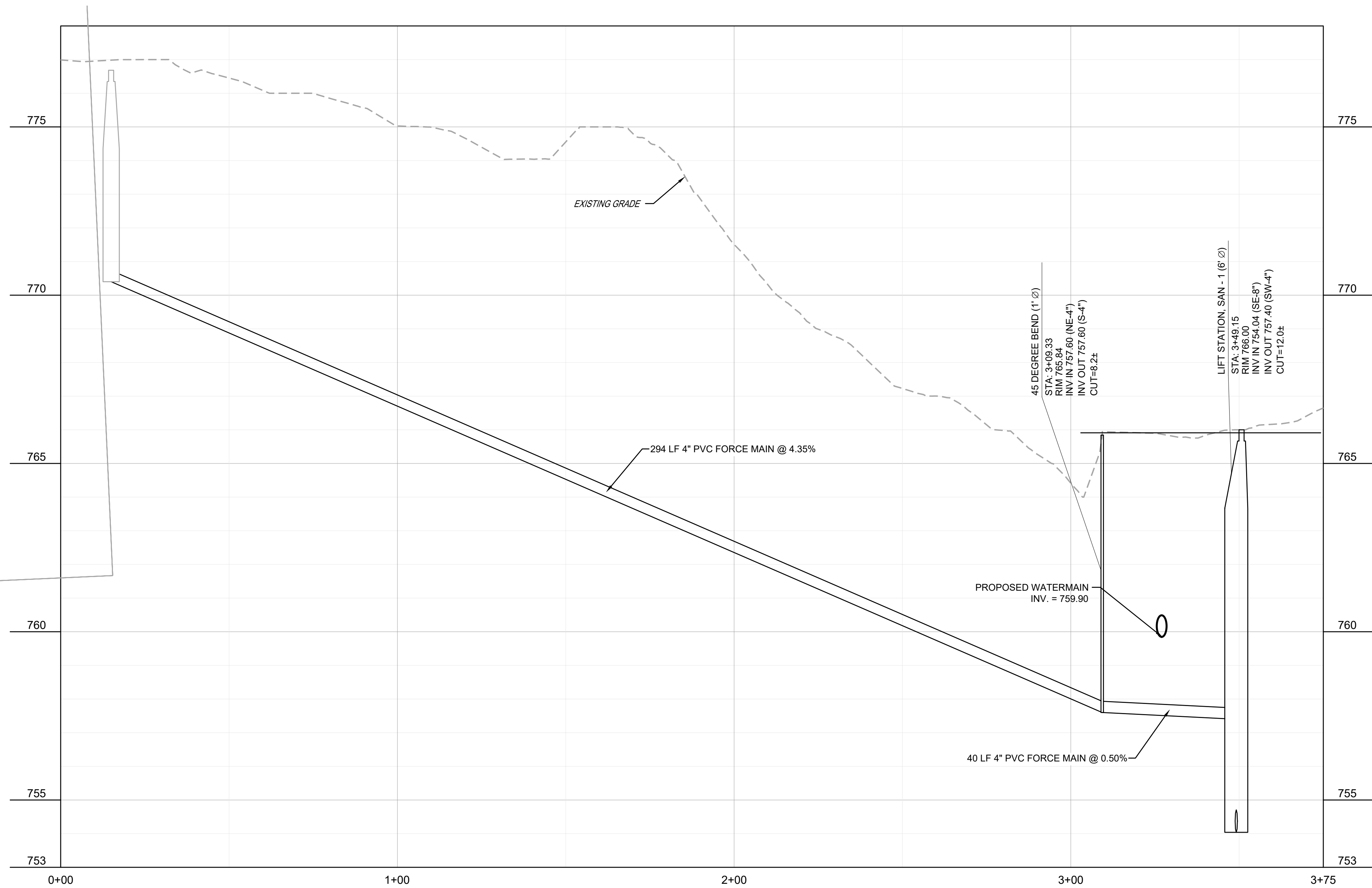
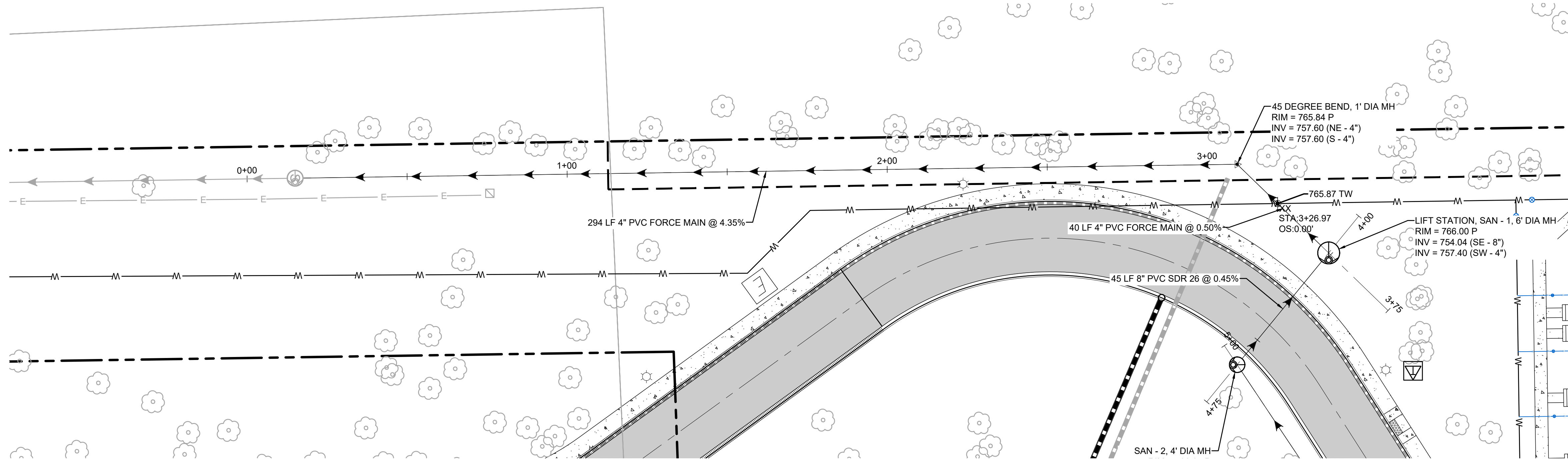

2200 CABOT DRIVE
SUITE 325
LISLE, IL 60532
P: 630.598.0007
WWW.CAGECIVIL.COM

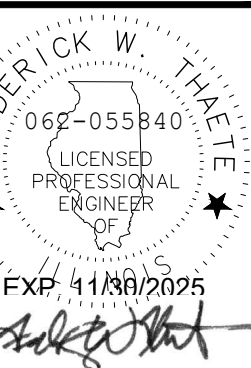

REVISIONS	
06/25/2025	CITY RESUBMITTAL
05/23/2025	CITY RESUBMITTAL
THIS DOCUMENT AND ITS CONTENTS ARE THE PROPERTY OF CAGE ENGINEERING, INC. NO PART OF THIS WORK MAY BE REPRODUCED WITHOUT PRIOR WRITTEN PERMISSION FROM CAGE ENGINEERING, INC.	

M/I HOMES OF CHICAGO, LLC
**NORTHWOODS OF
NAPERVILLE**
1151 WARRENVILLE ROAD
NAPERVILLE, IL 60563

PROJ NO: 240255
ENG: DJB
DATE: 07/07/2025

SHEET TITLE
**SANITARY
PLAN &
PROFILE**

SHEET NUMBER
C7.0
17 OF 32

2200 CABOT DRIVE
SUITE 325
LISLE, IL 60532
P: 630.598.0007
WWW.CAGECIVIL.COM

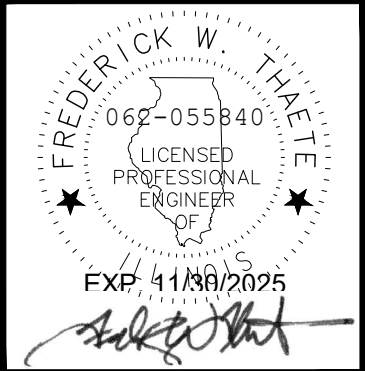

REVISIONS
06/25/2025 CITY RESUBMITTAL
05/23/2025 CITY RESUBMITTAL

M/I HOMES OF CHICAGO, LLC
**NORTHWOODS OF
NAPERVILLE**
1151 WARRENVILLE ROAD
NAPERVILLE, IL 60563

PROJ NO: 240255
ENG: DJB
DATE: 07/07/2025

SHEET TITLE
**SANITARY
PLAN &
PROFILE**

SHEET NUMBER
C7.1
18 OF 32

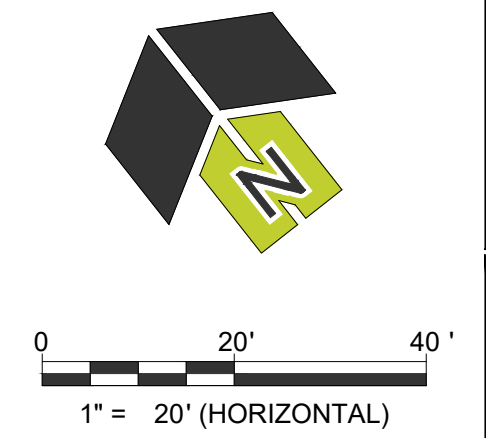
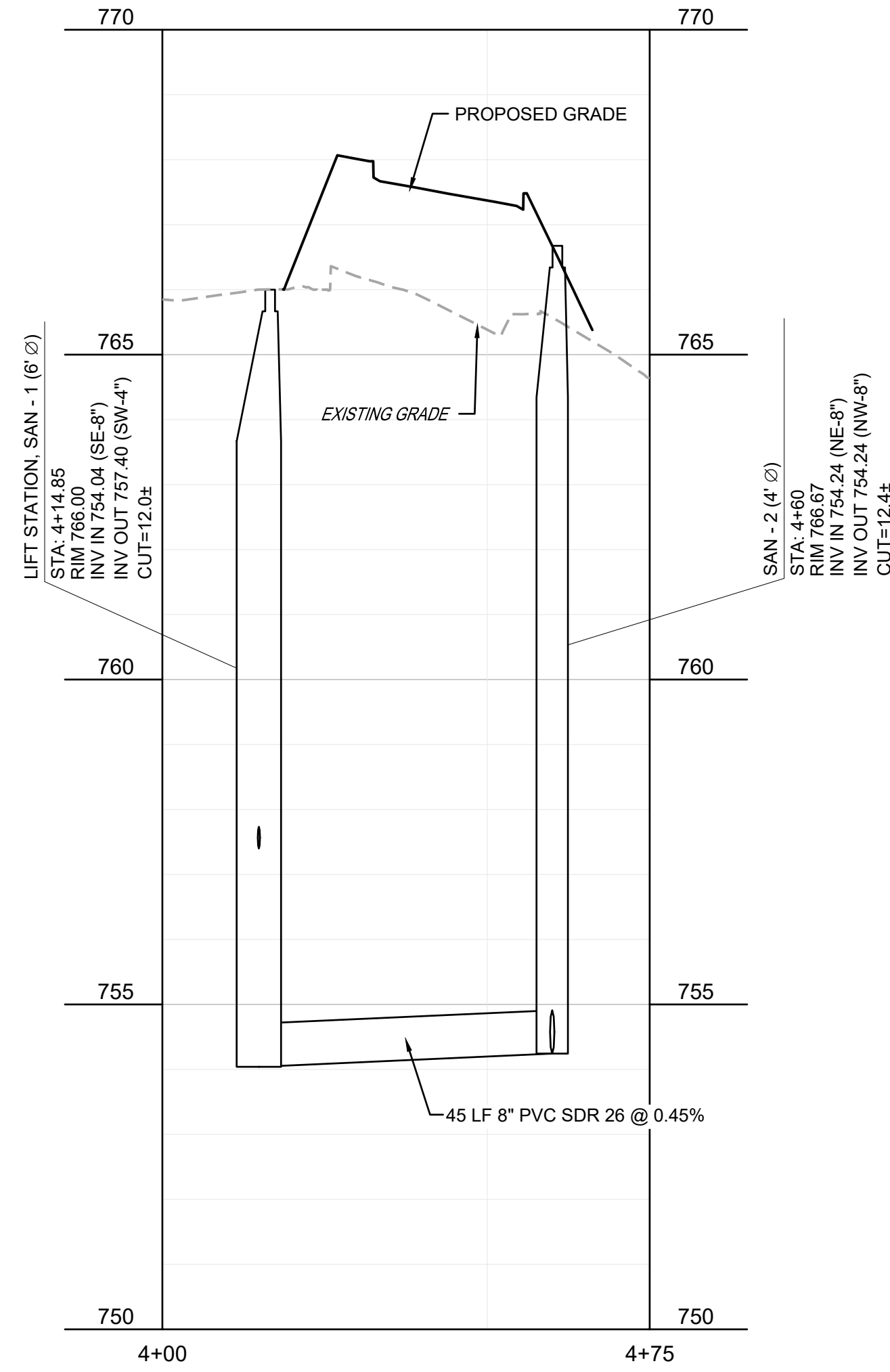
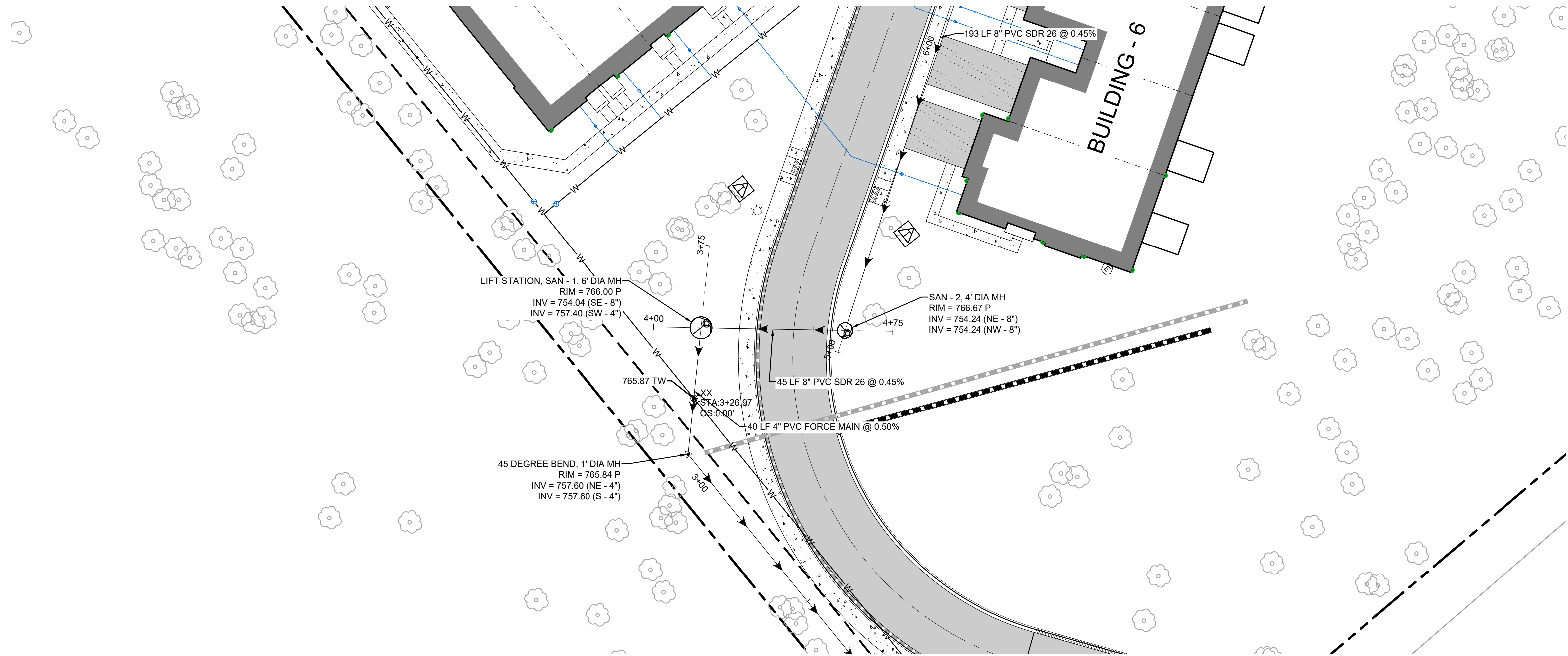

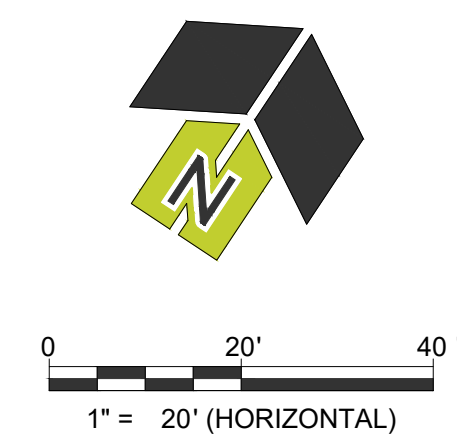
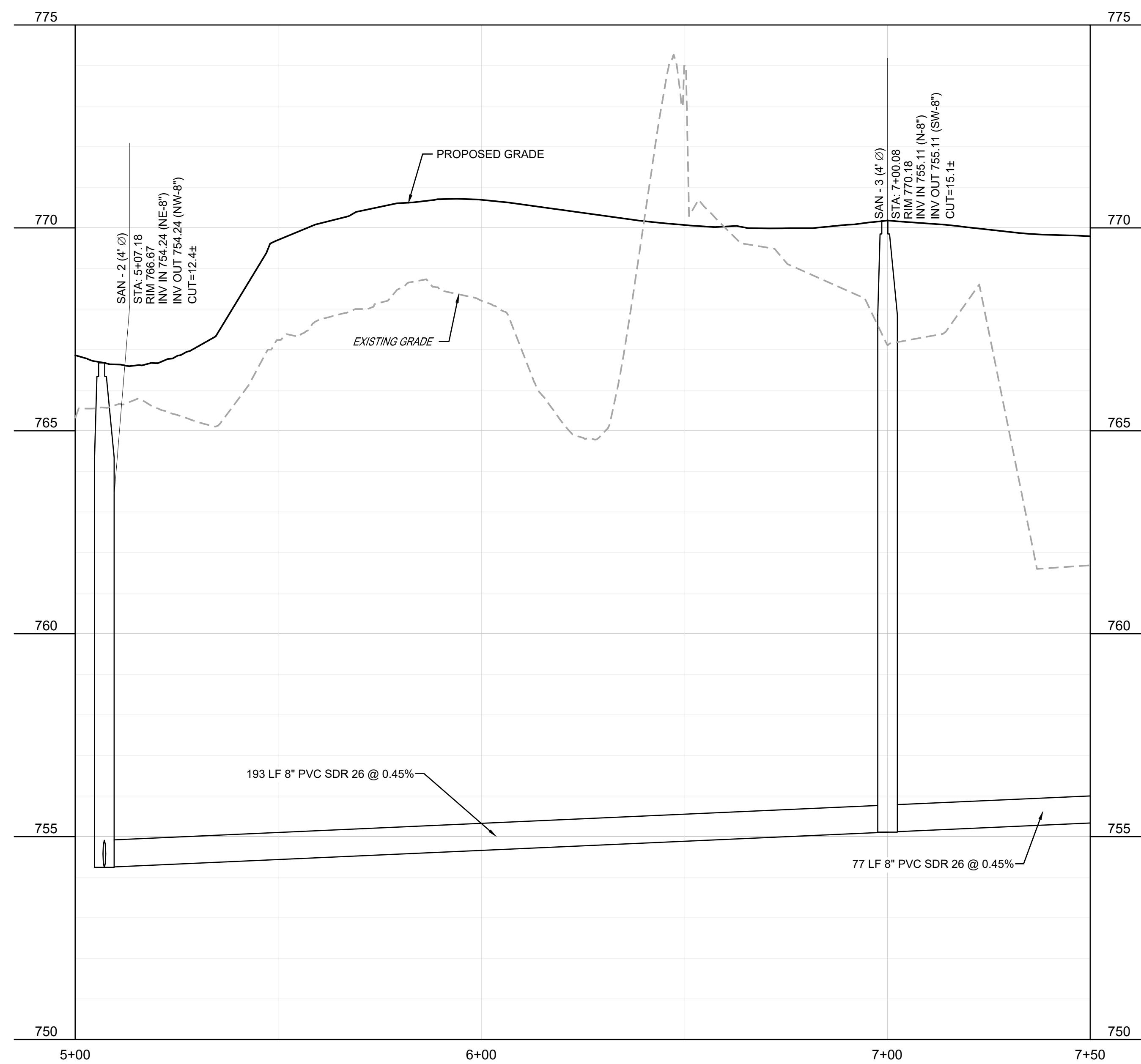
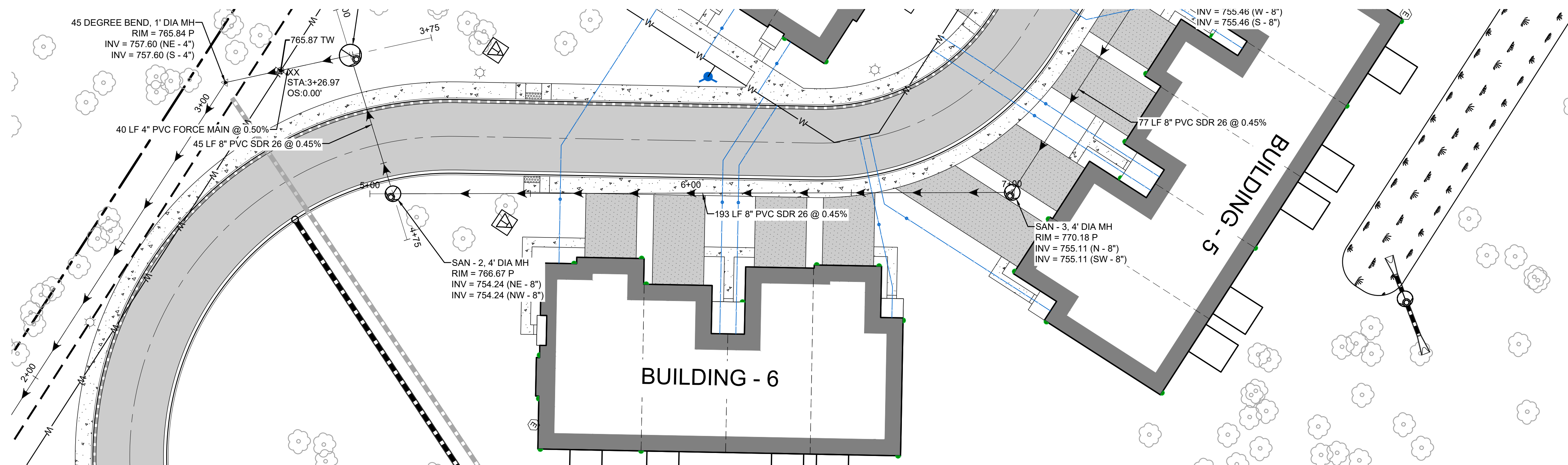

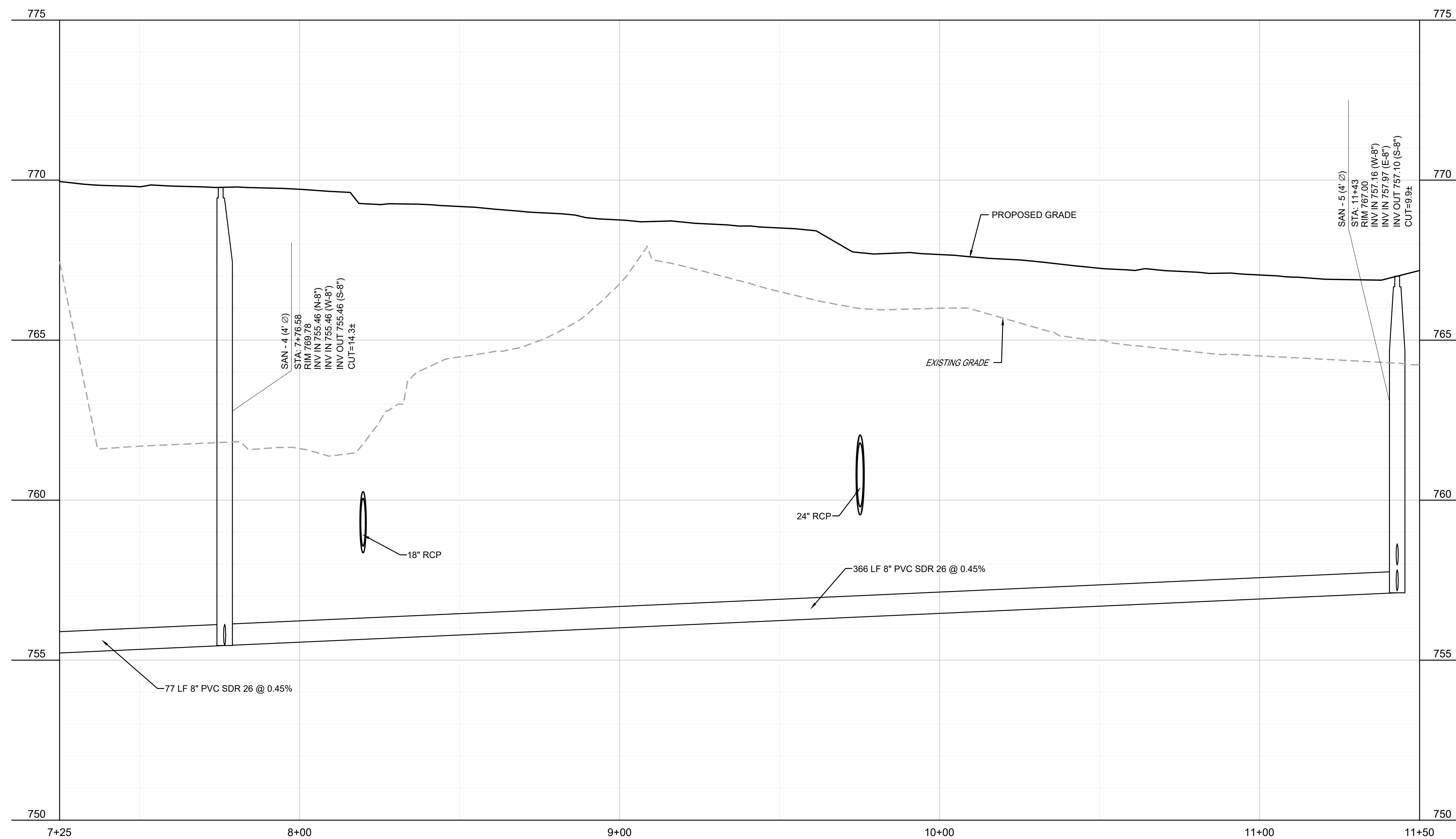
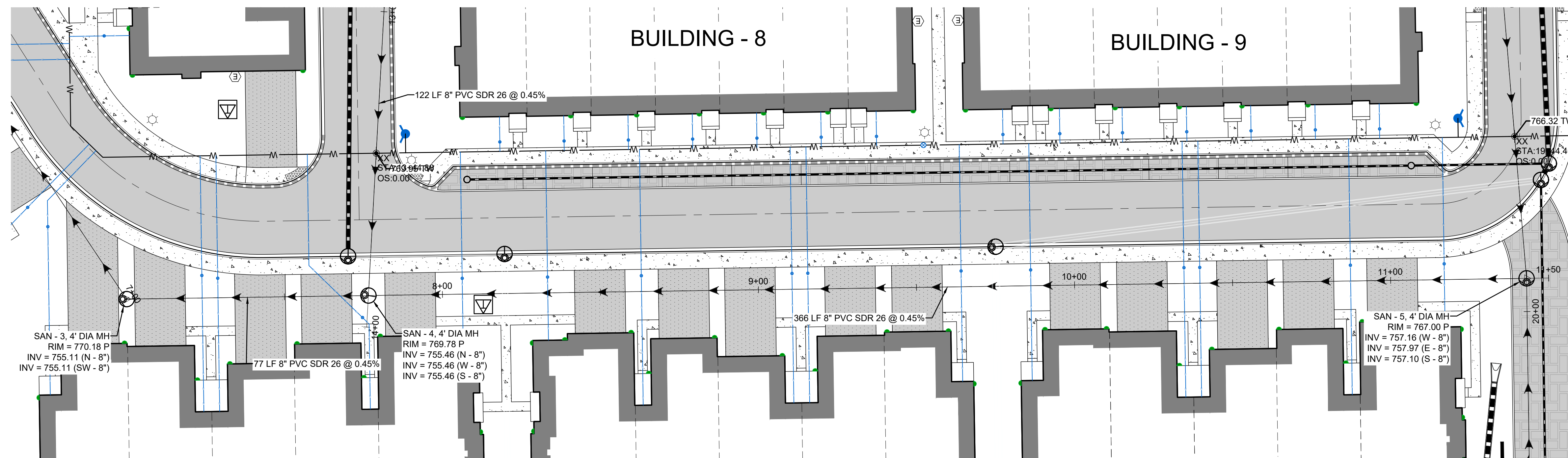

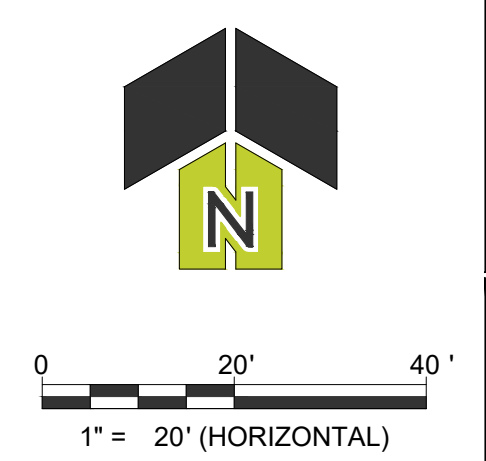
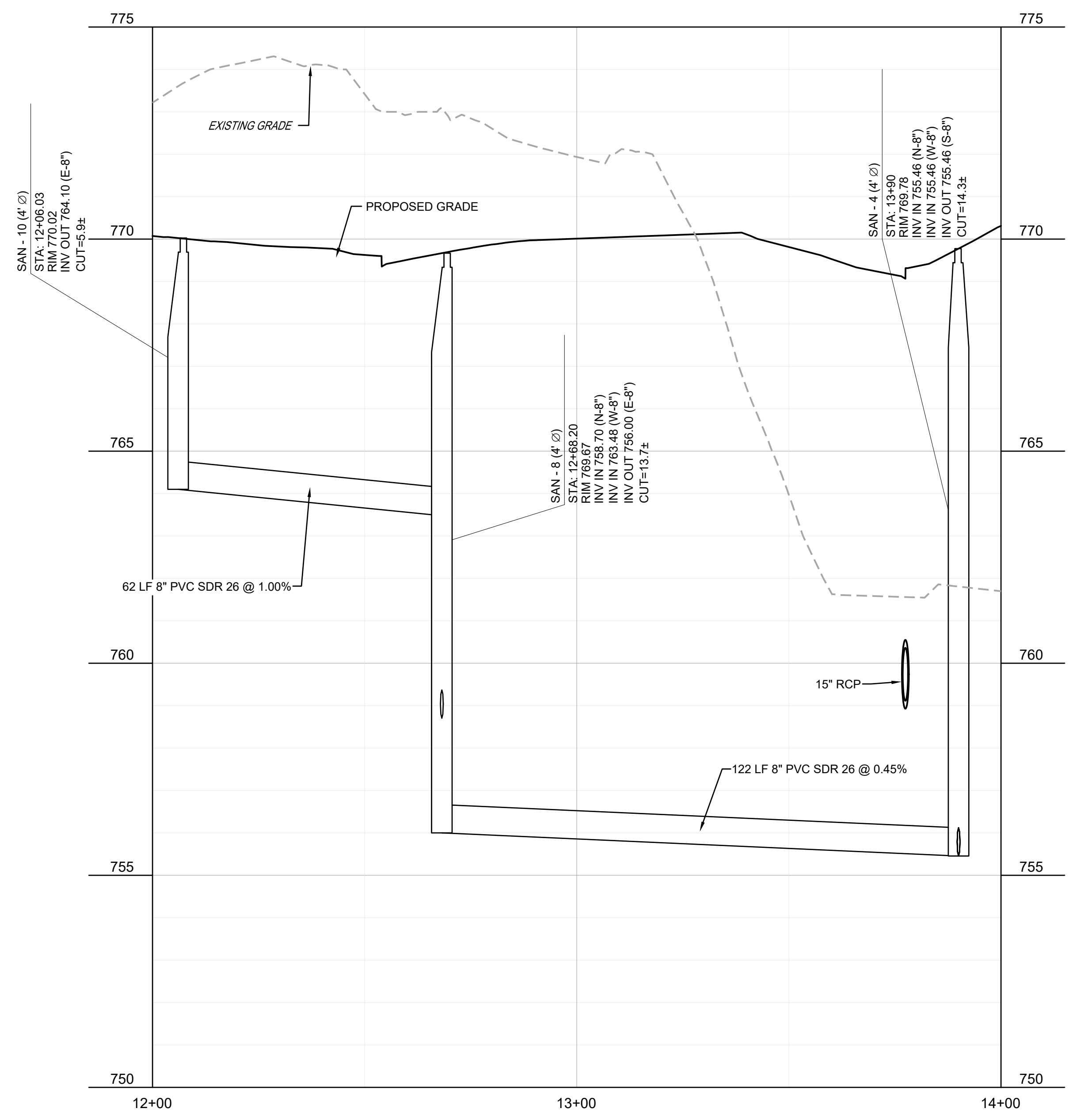
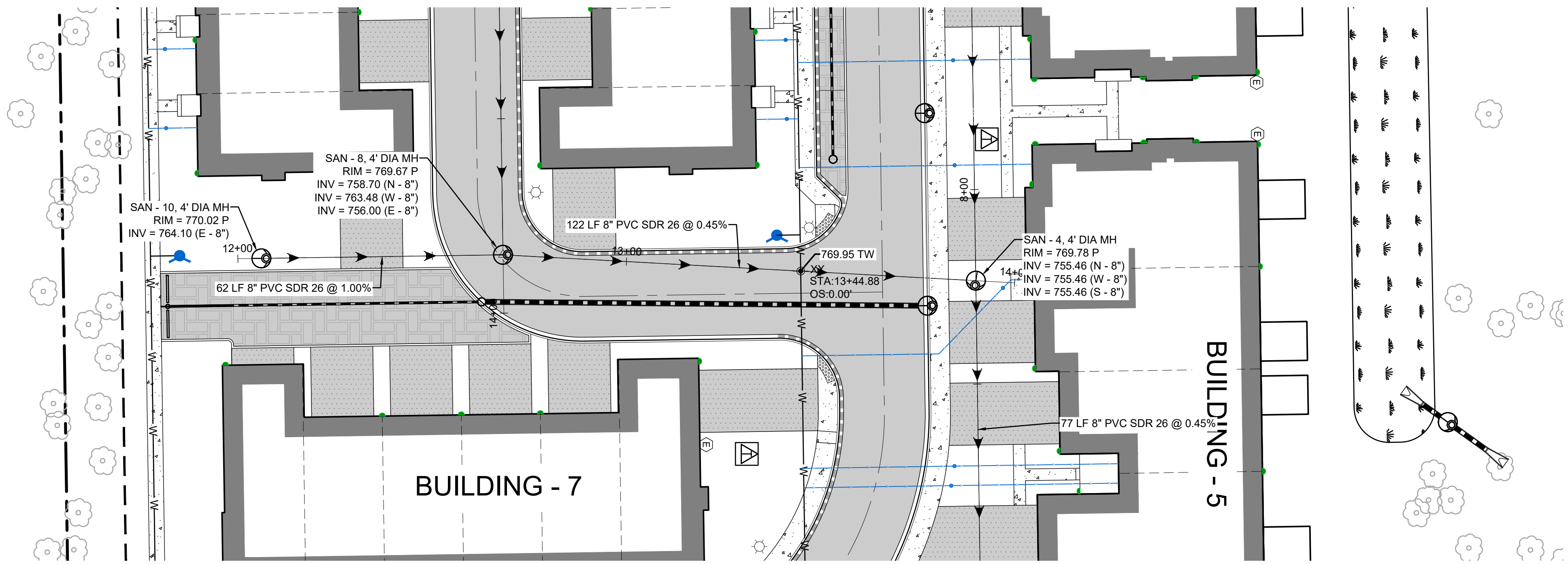

2200 CABOT DRIVE
SUITE 325
LISLE, IL 60532
P: 630.598.0007
WWW.CAGECIVIL.COM

REVISIONS

06/25/2025
CITY RESUBMITTAL

05/23/2025
CITY RESUBMITTAL

M/I HOMES OF CHICAGO, LLC
**NORTHWOODS OF
NAPERVILLE**
1151 WARRENVILLE ROAD
NAPERVILLE, IL 60563

PROJ NO: 240255
ENG: DJB
DATE: 07/07/2025

SHEET TITLE
**SANITARY
PLAN &
PROFILE**

SHEET NUMBER
C7.4
21 OF 32

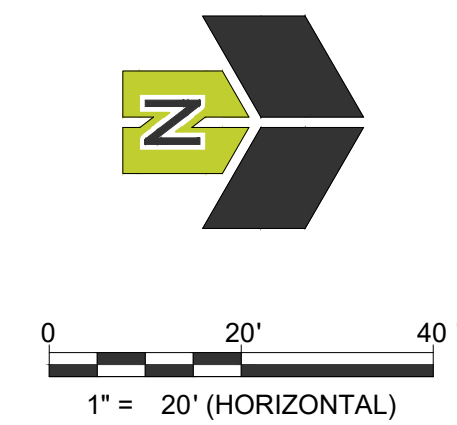
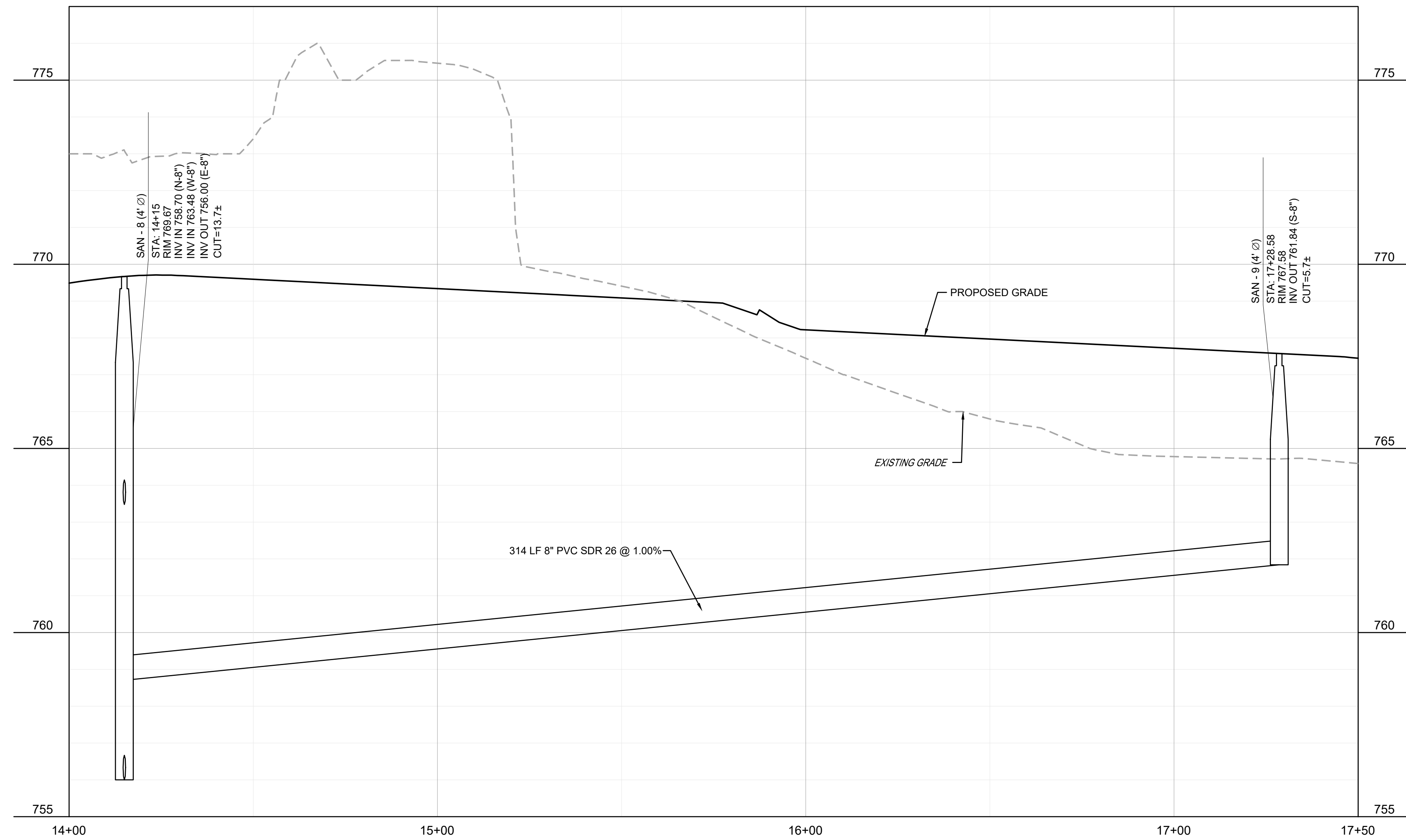
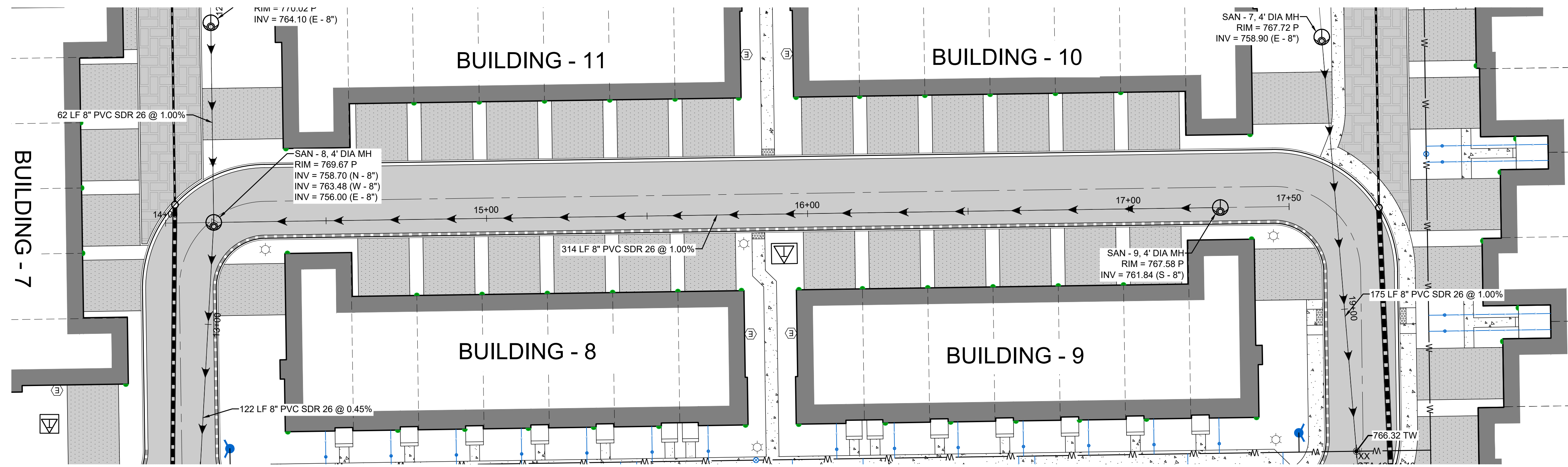

2200 CABOT DRIVE
SUITE 325
LISLE, IL 60532
P: 630.598.0007
WWW.CAGECIVIL.COM

CAGE
CIVIL ENGINEERING

FREDERICK W. THAYER
062-055840
(LICENSED PROFESSIONAL ENGINEER)
EXP. 11/30/2025
[Signature]

REVISIONS

06/25/2025	CITY RESUBMITTAL
05/23/2025	CITY RESUBMITTAL

THIS PERFORMANCE AND DESIGN GUARANTEE IS THE PROPERTY OF CAGE ENGINEERING, INC. NO PART OF THIS WORK MAY BE REPRODUCED WITHOUT PRIOR WRITTEN PERMISSION FROM CAGE ENGINEERING, INC.

M/I HOMES OF CHICAGO, LLC
**NORTHWOODS OF
NAPERVILLE**
1151 WARRENVILLE ROAD
NAPERVILLE, IL 60563

PROJ NO: 240255
ENG: DJB
DATE: 07/07/2025

SHEET TITLE
**SANITARY
PLAN &
PROFILE**

SHEET NUMBER
C7.5
22 OF 32

 <div> City of Naperville STANDARD DETAIL </div>	<div> CURB RAMPS </div>		PAVEMENT 32
	REVISED: 08/01/2018	SHEET 1 OF 1	590.32



CURB RAMP DETAIL
Scale: NOT TO SCALE

 <p>City of Naperville STANDARD DETAIL</p>	TYPICAL PAVEMENT DETAILS		PAVEMENT 10
	REVISED: 01/01/2013	SHEET 1 OF 1	590.10

 TYPICAL PAVEMENT DETAIL
Scale: NOT TO SCALE

 <div> City of Naperville STANDARD DETAIL </div>	SIDEWALK		PAVEMENT 30
	REVISED: 04/08/2013	SHEET 1 OF 1	590.30



SIDEWALK DETAIL
Scale: NOT TO SCALE

 City of Naperville STANDARD DETAIL	M3.12 MOUNTABLE CURB & GUTTER	PAVEMENT 22 590 22
--	--	------------------------------

 **M3.12 CURB & GUTTER DETAIL**
Scale: NOT TO SCALE

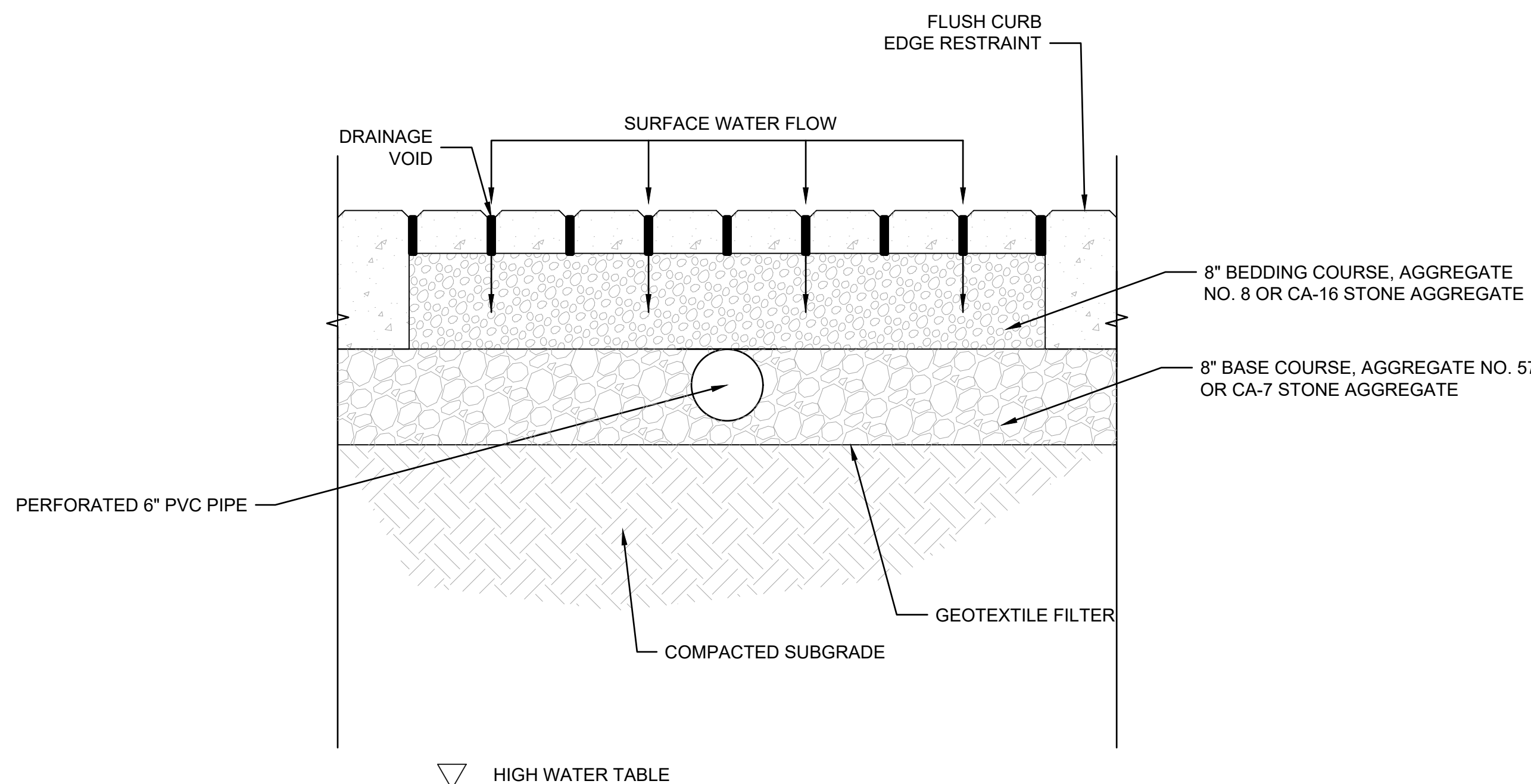

 PERMEABLE PAVER DETAIL
Scale: NOT TO SCALE

 City of Naperville STANDARD DETAIL	TYPICAL RESIDENTIAL DRIVEWAY DETAIL		PAVEMENT 6 590.06
	REVISED: 08/01/2018	SHEET 1 OF 2	



DRIVEWAY DETAIL
Scale: NOT TO SCALE

 <div> City of Naperville STANDARD DETAIL </div>	B6.12 BARRIER CURB & GUTTER		PAVEMENT 20
	REVISED: 01/01/2013	SHEET 1 OF 1	590.20

 **B6.12 CURB & GUTTER DETAIL**
Scale: NOT TO SCALE

2200 CABOT DRIVE
SUITE 325
LISLE, IL 60532
P: 630.598.0007
WWW.CAGECIVIL.COM

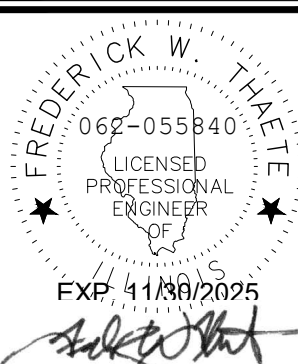
REVISIONS

2	06/25/2025	CITY RESUBMITTAL
1	05/23/2025	CITY RESUBMITTAL

CITY RESUBMITTAL

THIS DESIGN AND THESE DRAWINGS ARE THE PROPERTY OF FRANK J. BROWN ENGINEERING, INC. NO PART OF THIS WORK MAY BE REPRODUCED WITHOUT PRIOR WRITTEN PERMISSION FROM FRANK J. BROWN ENGINEERING, INC.

**NORTHWOODS OF
NAPERVILLE**
1151 WARRENVILLE ROAD

PROJ NO:240255

ENG : DJB

DATE : 07/07/2025

SHEET TITLE

CONSTRUCTION DETAILS

SHEET NUMBER

C8.0

24 OF 32

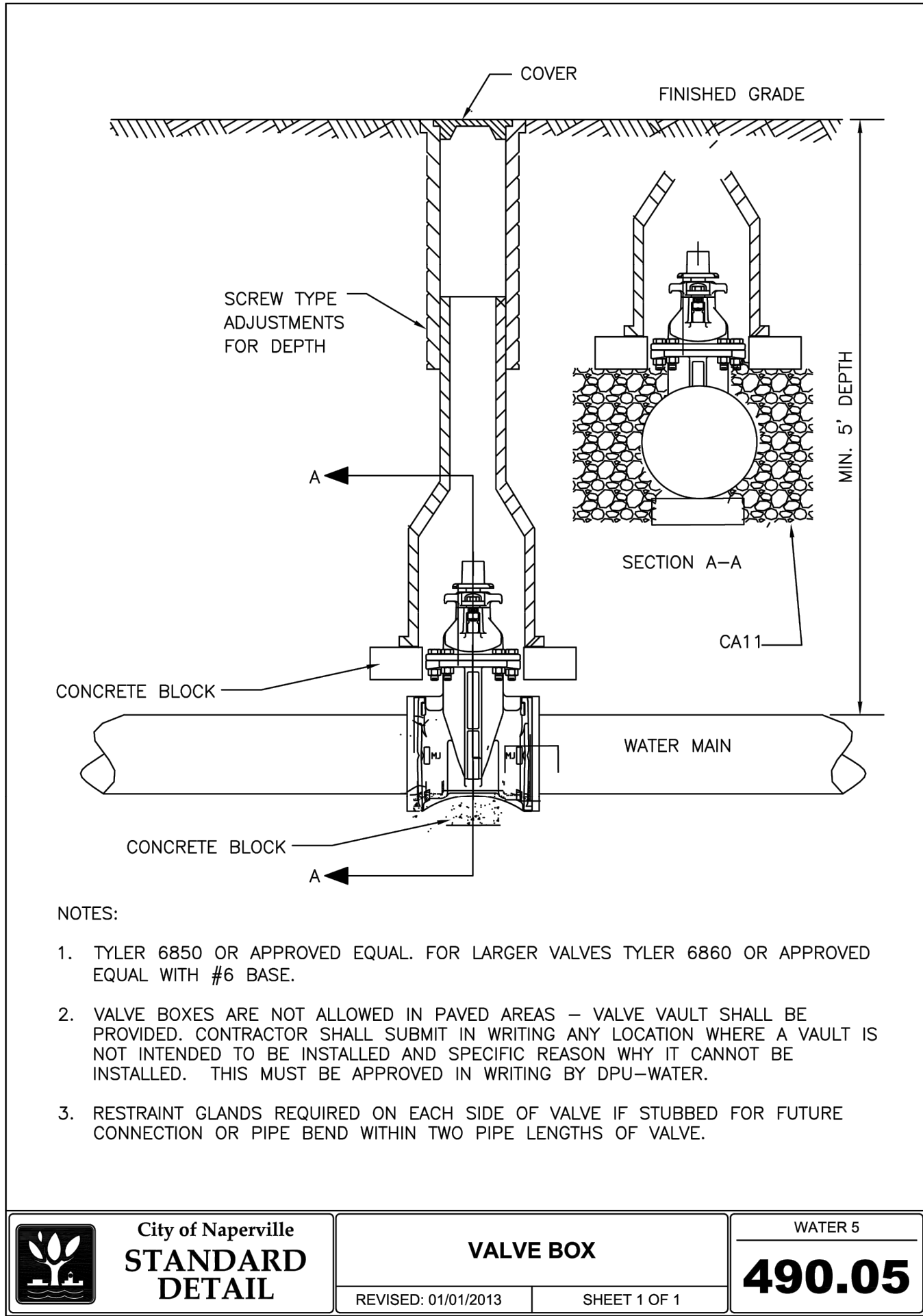

VALVE BOX DETAIL
Scale: NOT TO SCALE

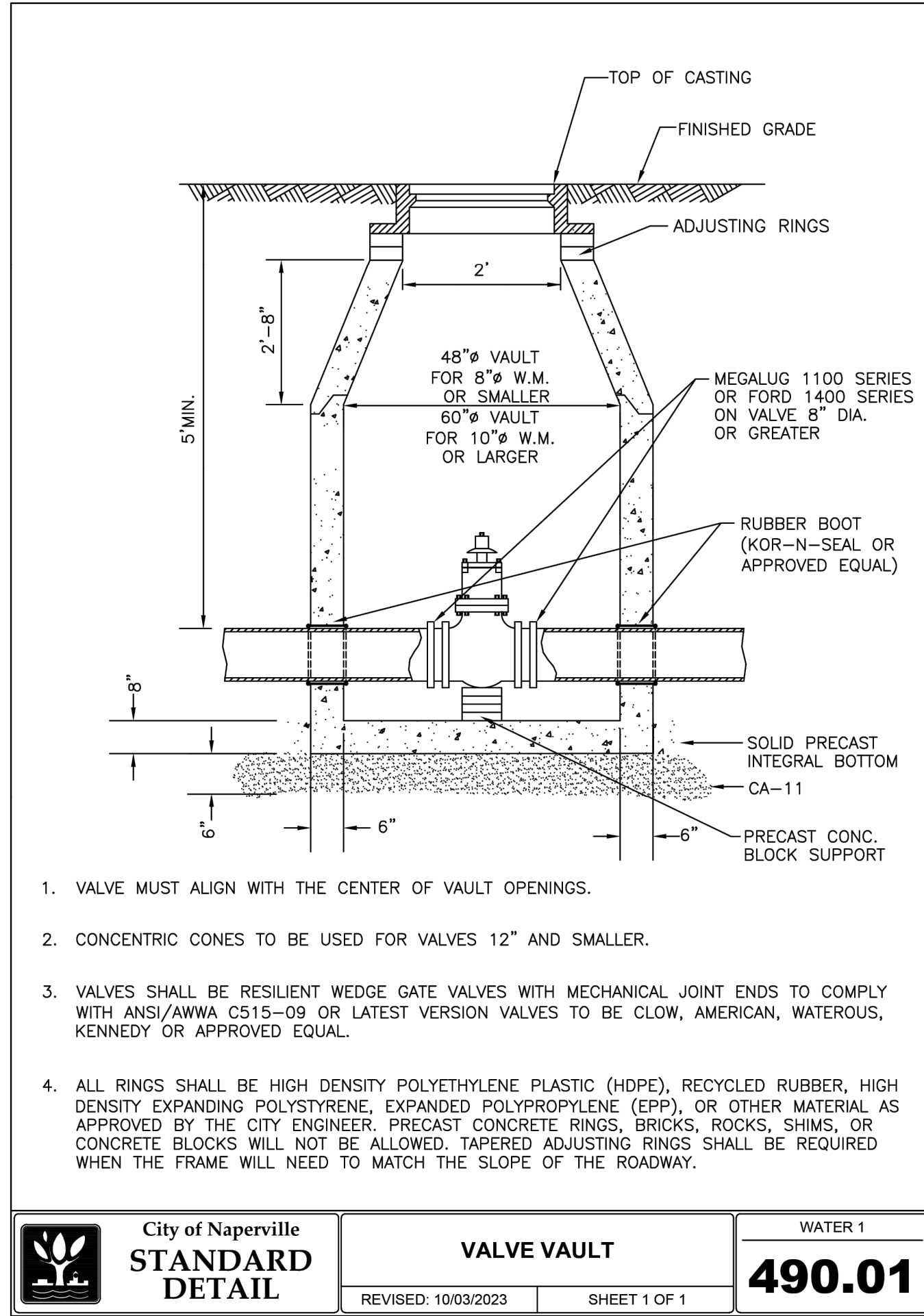

VALVE VAULT DETAIL
Scale: NOT TO SCALE

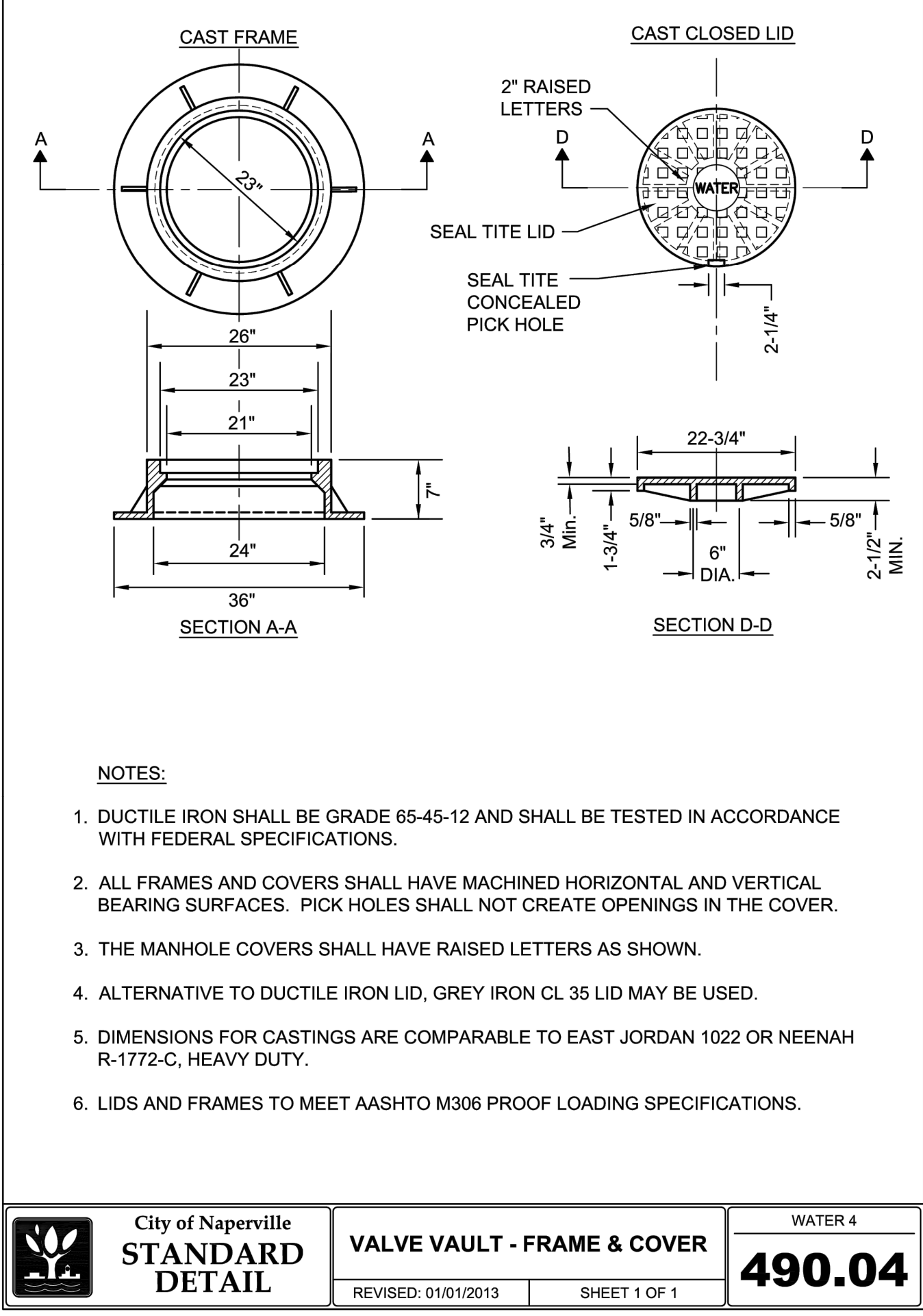

VALVE VAULT FRAME & COVER DETAIL
Scale: NOT TO SCALE

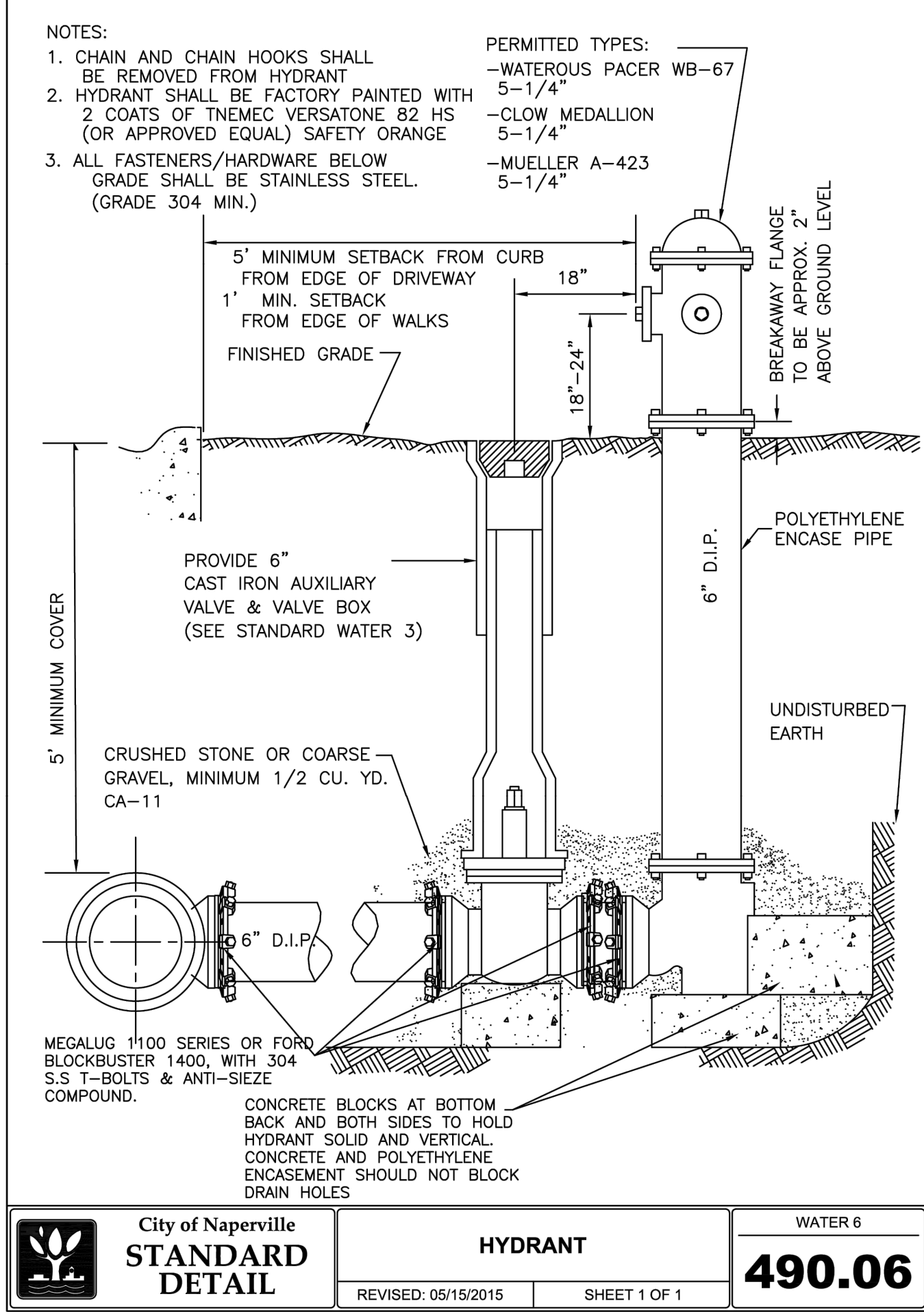

HYDRANT DETAIL
Scale: NOT TO SCALE

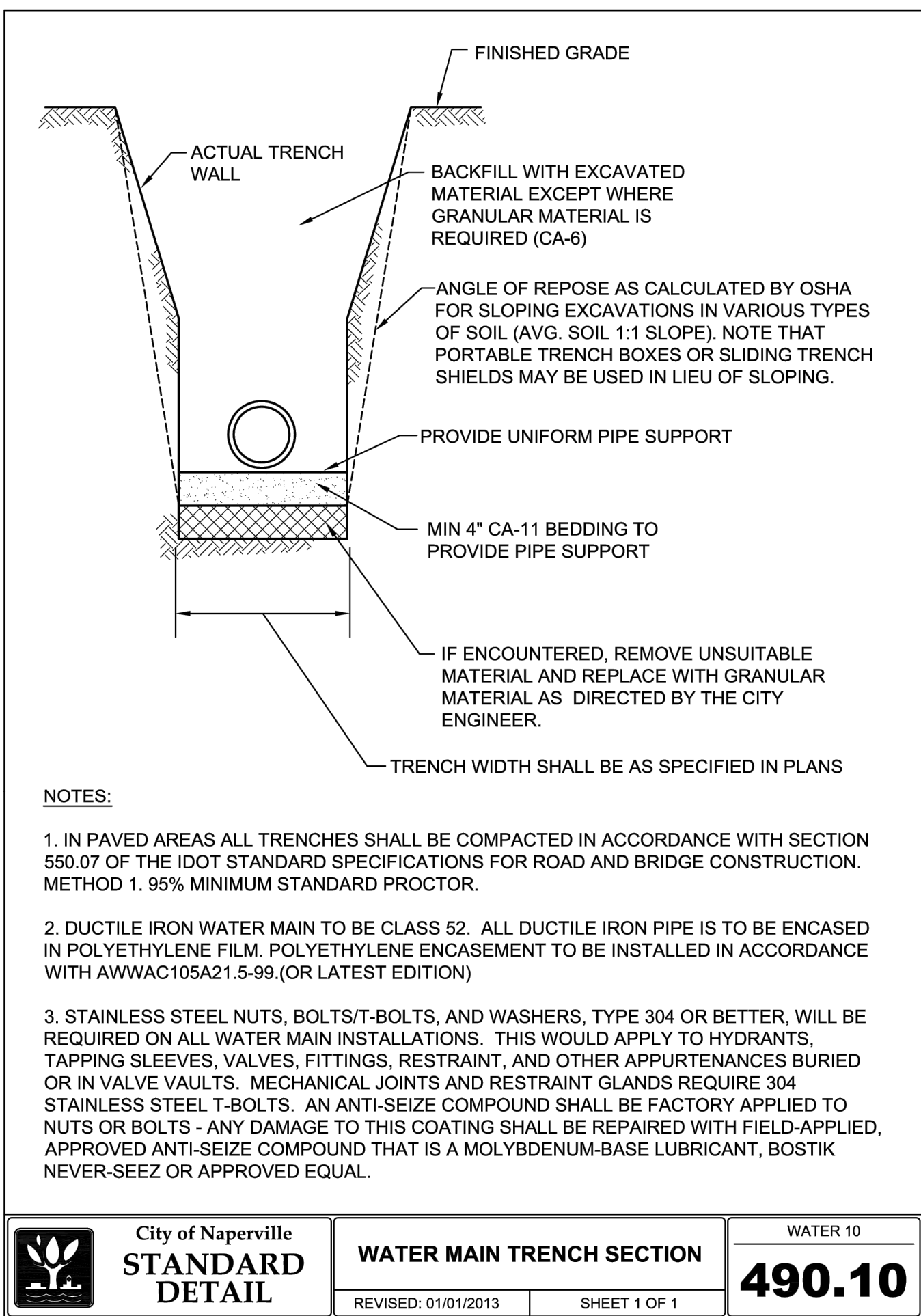

WATERMAIN TRENCH SECTION DETAIL
Scale: NOT TO SCALE

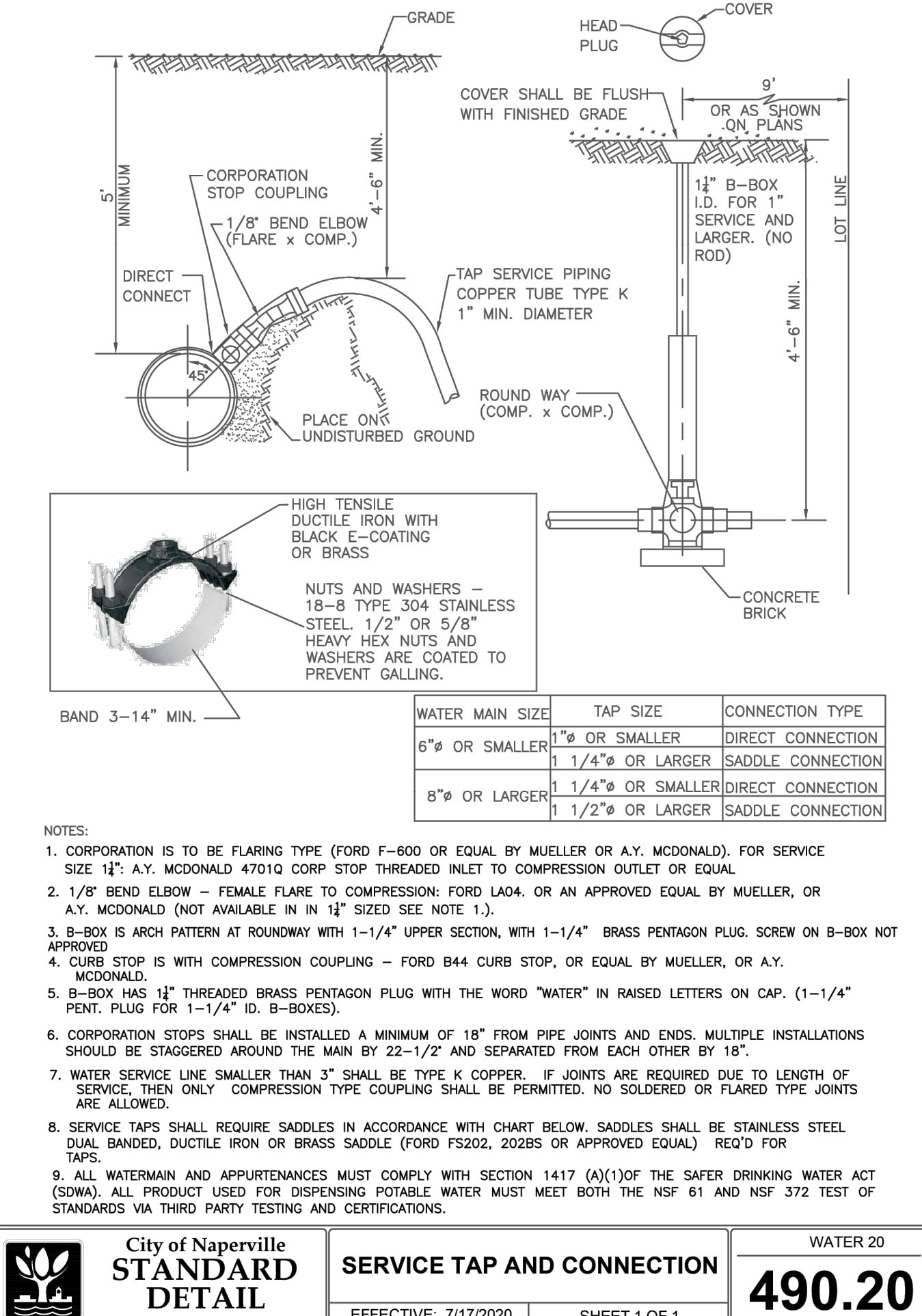

SERVICE TAP & CONNECTION DETAIL
Scale: NOT TO SCALE

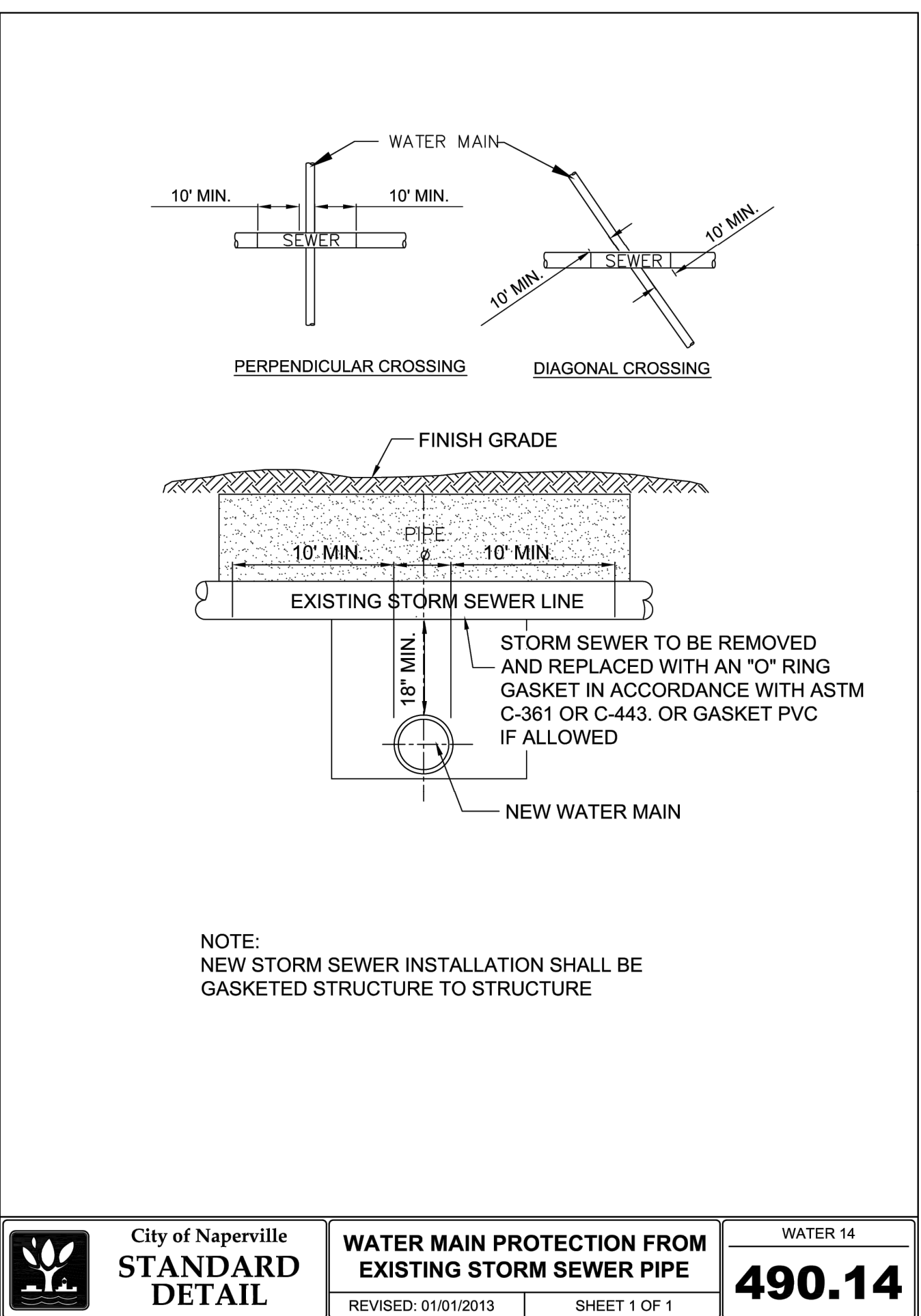

WATERMAIN PROTECTION FROM EXISTING STORM SEWER PIPE DETAIL
Scale: NTS

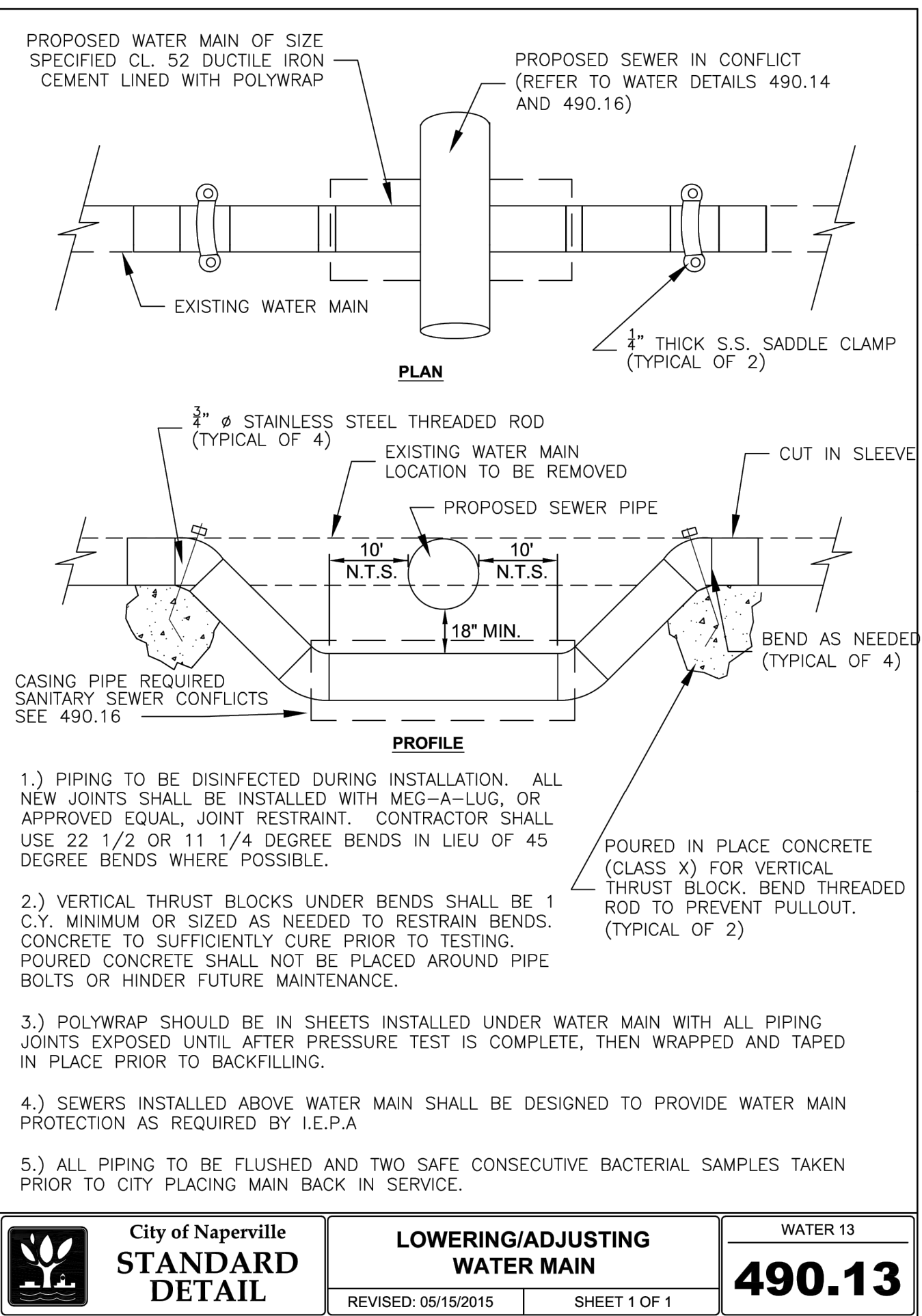

LOWERING/ADJUSTING WATERMAIN DETAIL
Scale: NOT TO SCALE

2200 CABOT DRIVE
SUITE 325
LISLE, IL 60532
P. 630.598.0007
WWW.CAGECIVIL.COM

CAGE
CIVIL ENGINEERING

FREDERICK W. THAYER
062-055840
LICENSED PROFESSIONAL ENGINEER
EXP. 11/30/2025

REVISIONS

06/25/2025
CITY RESUBMITTAL
05/23/2025
CITY RESUBMITTAL

M/I HOMES OF CHICAGO, LLC
NORTHWOODS OF NAPERVILLE
1151 WARRENVILLE ROAD
NAPERVILLE, IL 60563

PROJ NO: 240255
ENG: DJB
DATE: 07/07/2025

SHEET TITLE
CONSTRUCTION DETAILS

SHEET NUMBER
C8.1
25 OF 32

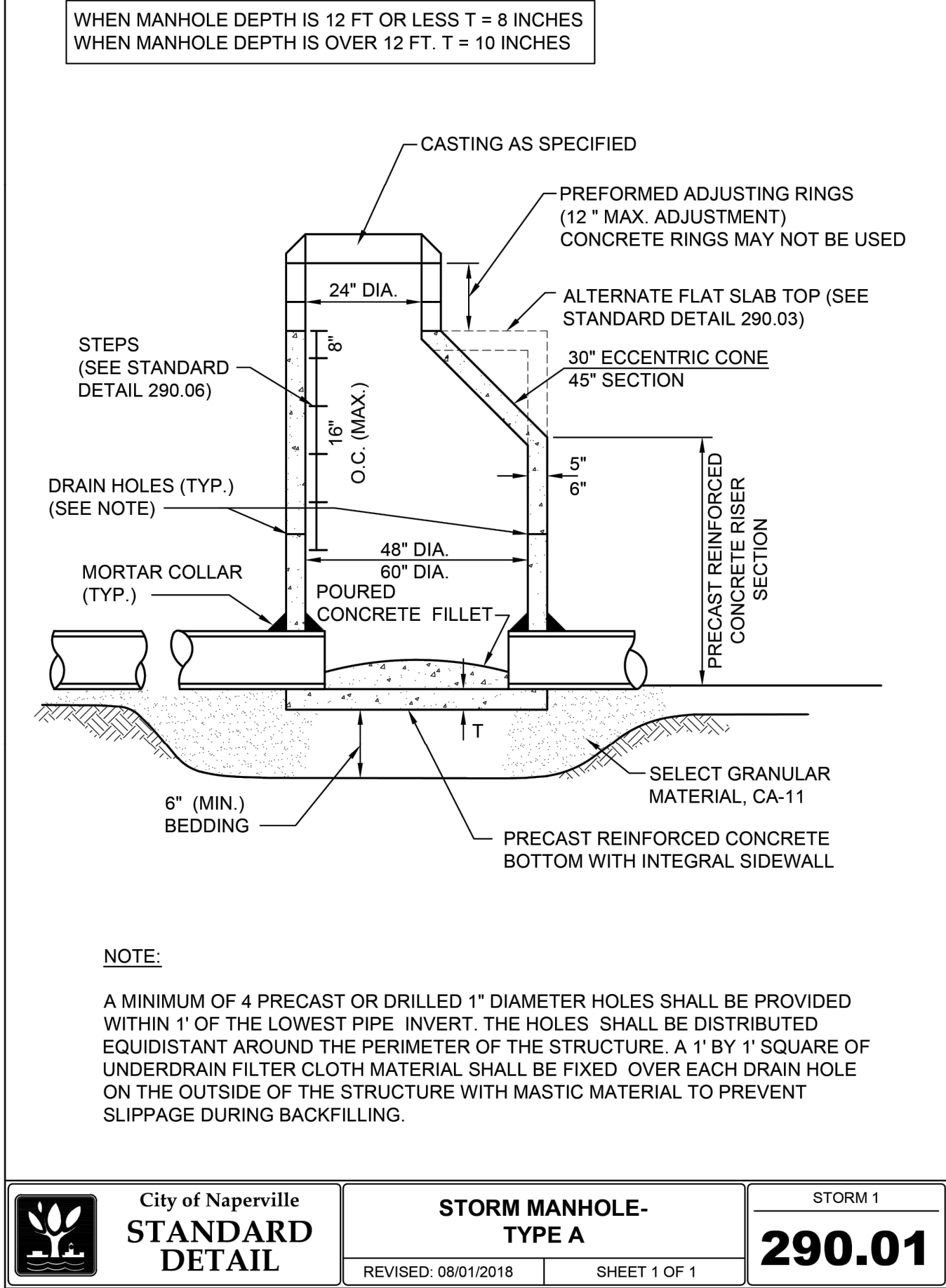

STORM MANHOLE TYPE A DETAIL
Scale: NOT TO SCALE

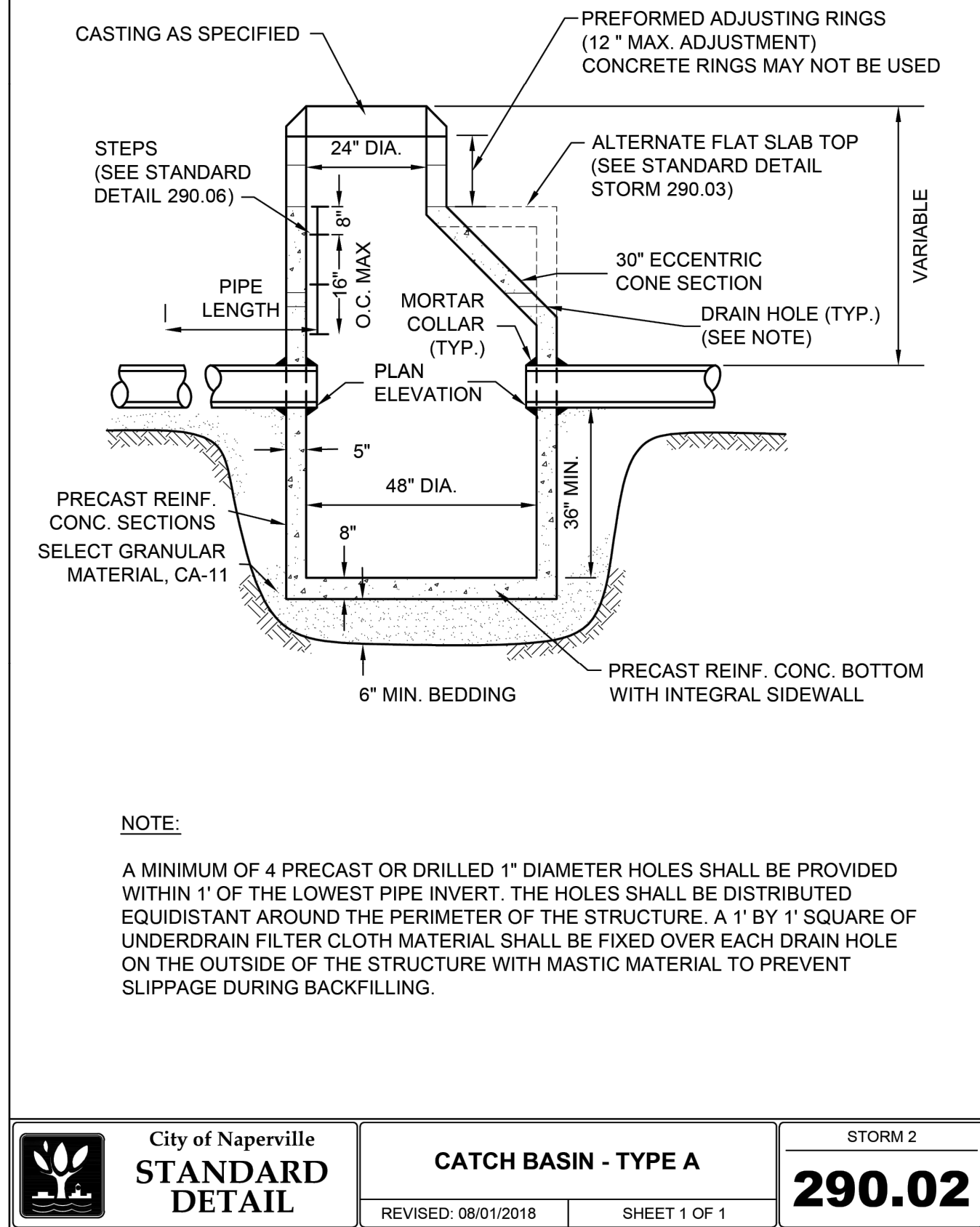

CATCH BASIN TYPE A DETAIL
Scale: NOT TO SCALE

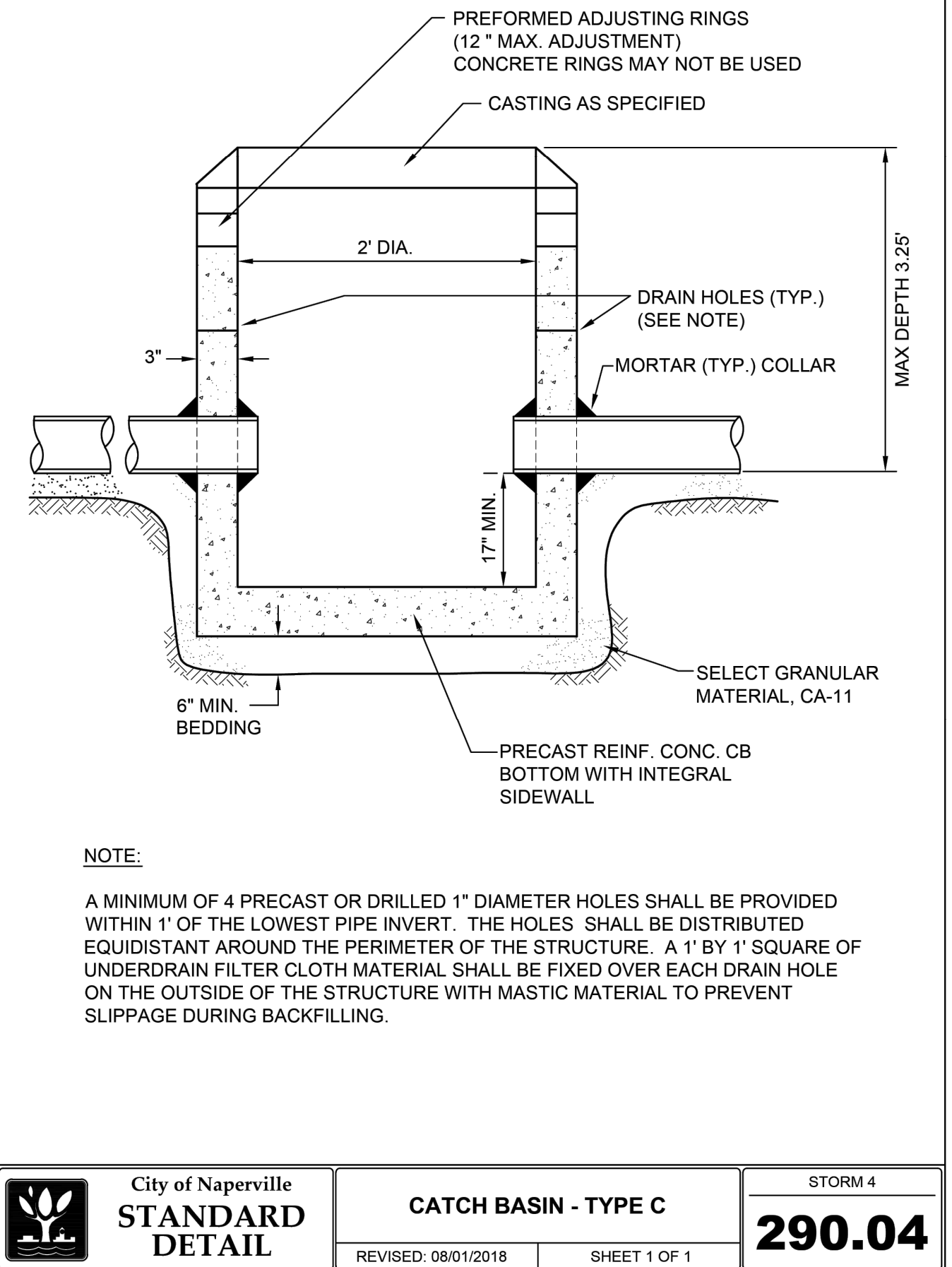

CATCH BASIN TYPE C DETAIL
Scale: NOT TO SCALE

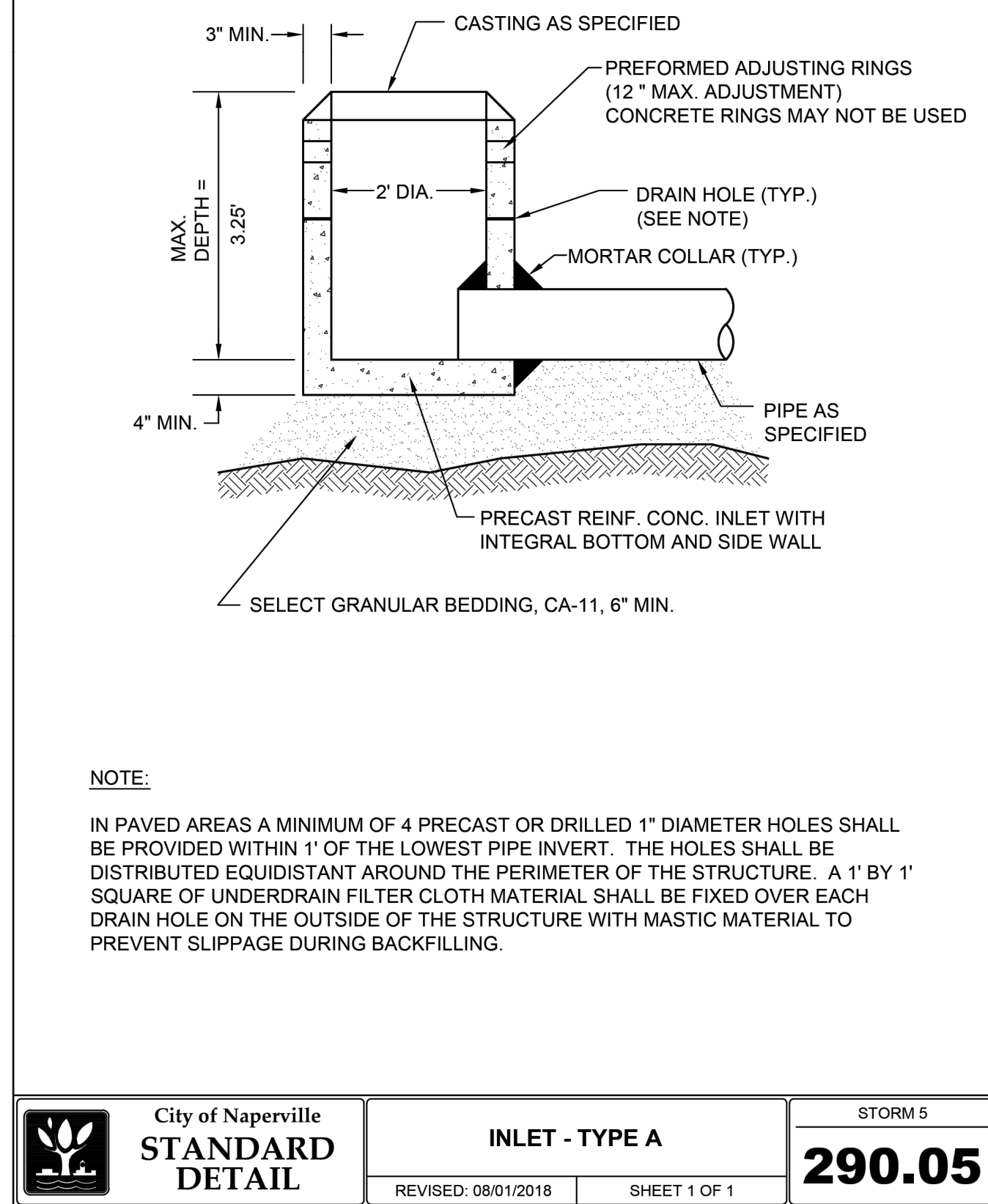

INLET TYPE A DETAIL
Scale: NOT TO SCALE

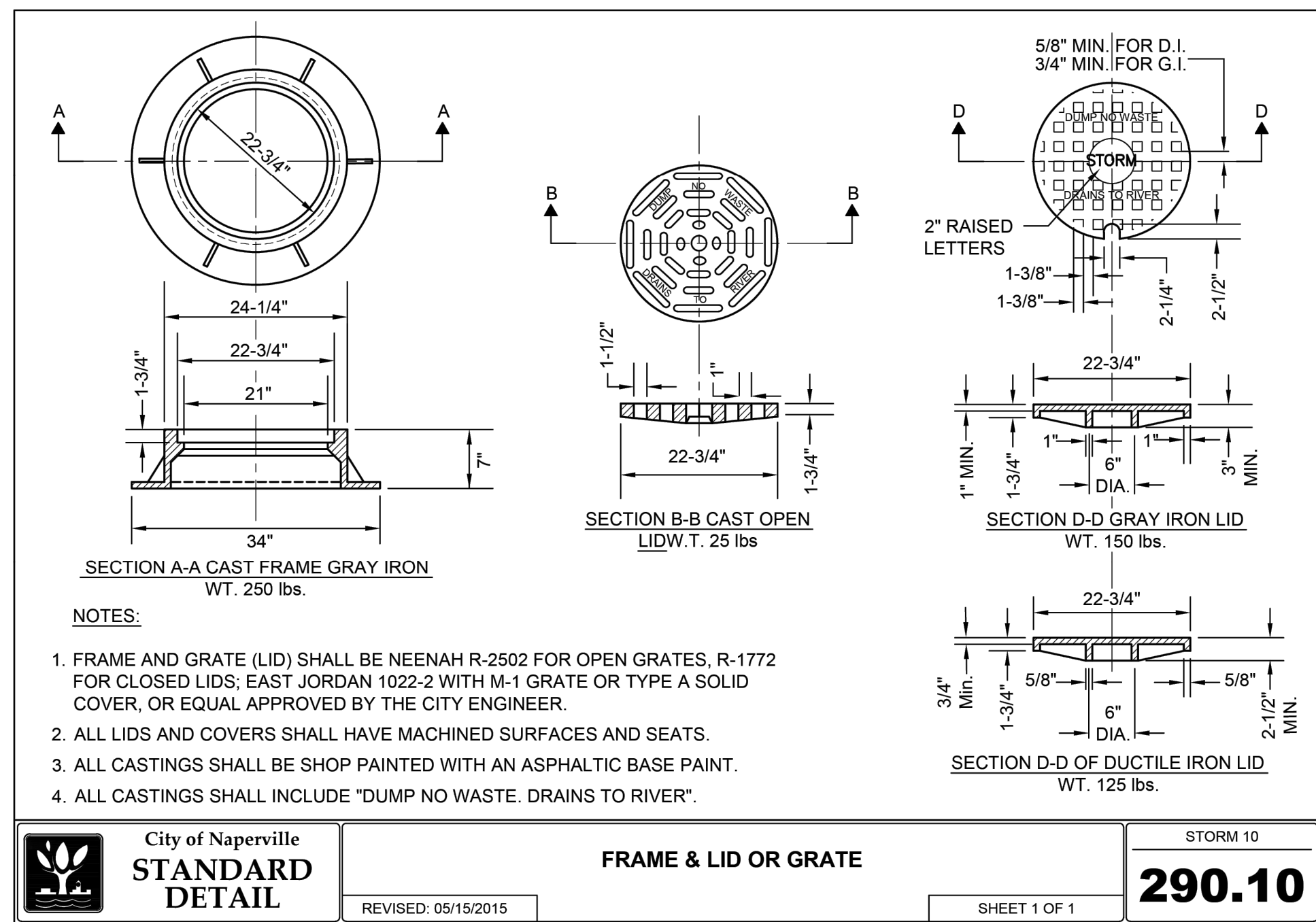

FRAME & LID OR GRATE DETAIL
Scale: NOT TO SCALE

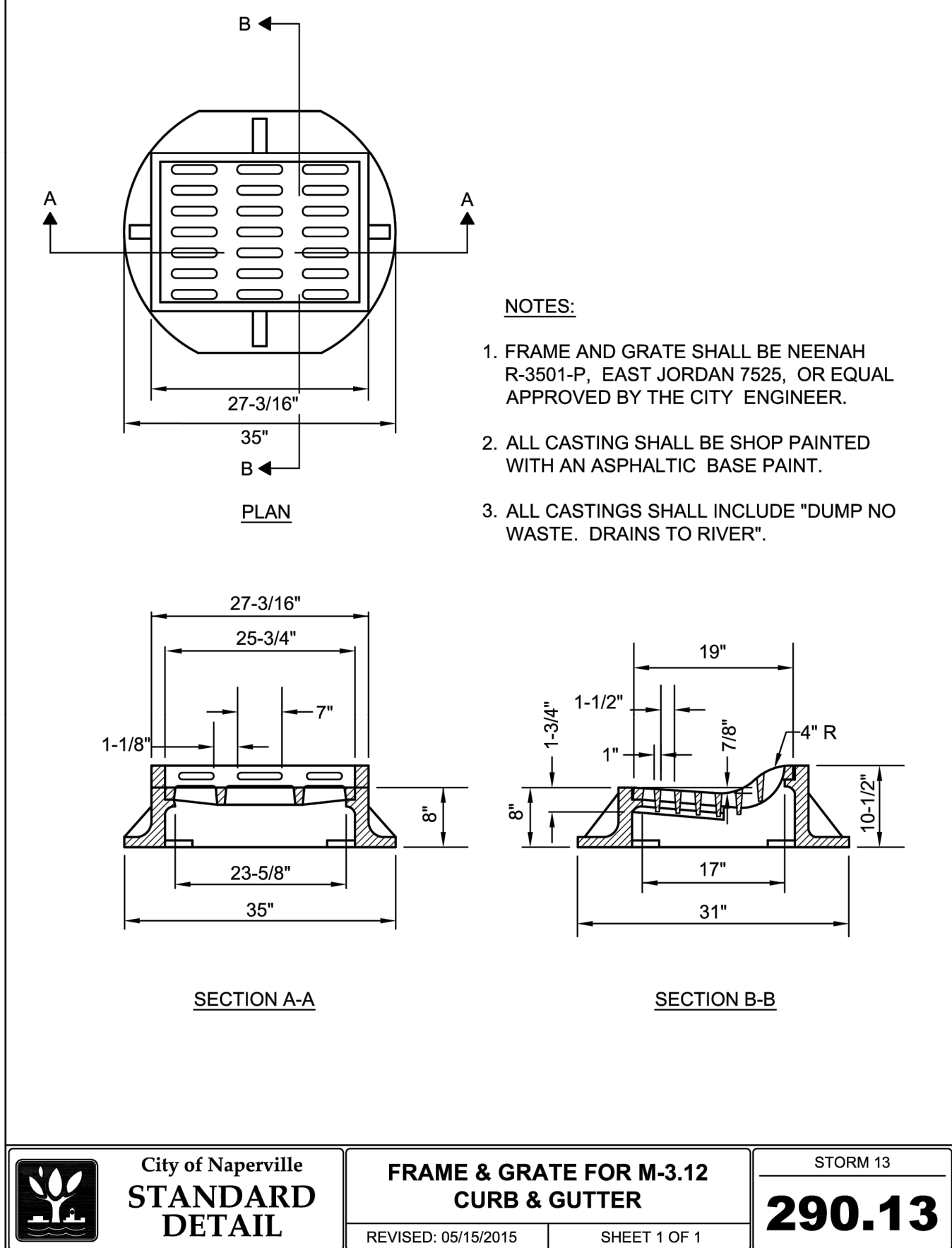

FRAME & GRATE FOR M3.12 C&G DETAIL
Scale: NOT TO SCALE

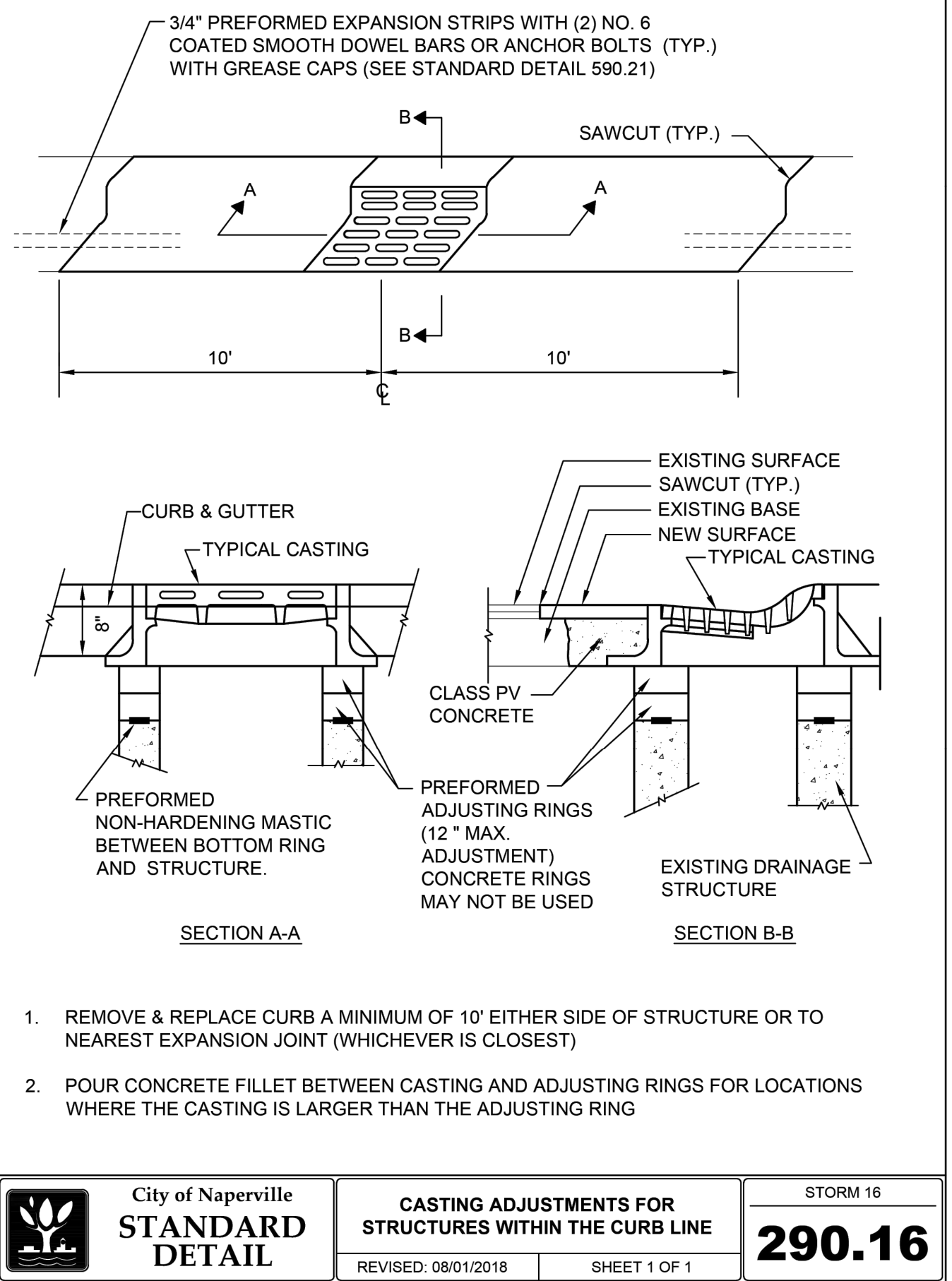

CASTING ADJUSTMENTS DETAILS
Scale: NOT TO SCALE

2200 CABOT DRIVE
SUITE 325
LISLE, IL 60532
P: 630.598.0007
WWW.CAGECIVIL.COM



REVISIONS	Δ
06/25/2025	CITY RESUBMITTAL
05/23/2025	CITY RESUBMITTAL
THIS INFORMATION IS FOR INFORMATION ONLY. NO PART OF THIS WORK MAY BE REPRODUCED WITHOUT PRIOR WRITTEN PERMISSION FROM CAGE ENGINEERING, INC.	

M/I HOMES OF CHICAGO, LLC
**NORTHWOODS OF
NAPERVILLE**
1151 WARRENVILLE ROAD
NAPERVILLE, IL 60563

PROJ NO: 240255
ENG: DJB
DATE: 07/07/2025

SHEET TITLE
**CONSTRUCTION
DETAILS**

SHEET NUMBER
C8.3
27 OF 32

NOTES:
1. THIS DRAWING IS PRELIMINARY LAYOUT ONLY. NOT FOR CONSTRUCTION. CONSTRUCTION CHANGES WILL BE FORWARDED UPON RECEIPT OF APPROVED SUBMITTALS.
2. SOME ITEMS NOT SHOWN FOR CLARITY.
3. ADEQUATE LIFTING POINTS TO BE PROVIDED.
4. CONSTRUCTION TO FOLLOW WITHIN 100' OF THE LIFT STATION. PLACE ENTIRE UNIT BACK INTO WELL.
5. FIELD PIPING: ALL COMPRESSION COUPLINGS, EPDS & FCA, TO BE RESTRAINED WITH A MINIMUM OF 2 CONTINGUOUS JOINTS WHEN REQUIRED.
6. LIFT STATION TO BE INSTALLED BY AN EXPERIENCED AND QUALIFIED CONTRACTOR.
7. ALL CONCRETE WORK IS THE RESPONSIBILITY OF THE CONTRACTOR AND/OR ENGINEER TO VERIFY ALL DIMENSIONS, ELEVATIONS, FINISH, LAYOUT AND ORIENTATION OF INLET (S), OUTLET(S) AND CONDUIT(S).
8. ELECTRICAL COMPONENTS IN THE WELL SHALL BE RATED FOR CLASS 1 DIV. 1 GROUP C & D LOCATIONS.
9. CONDUITS ARE AS SHOWN TO 1" TOP OF EACH PUMP POWER/SENSOR CORD. (1) 2" FOR LEVEL SWITCHES, (1) 2" SPARE & (1) 1" FOR VALVE WELD/SUMP PUMP POWER.
10. CONSTRUCTION TO ORDER CONTROL AND POWER CORDS OF SUFFICIENT LENGTH TO REACH CONTROL PANEL FROM POINT OF ORIGIN ON PUMPS WITHOUT SPlicing.

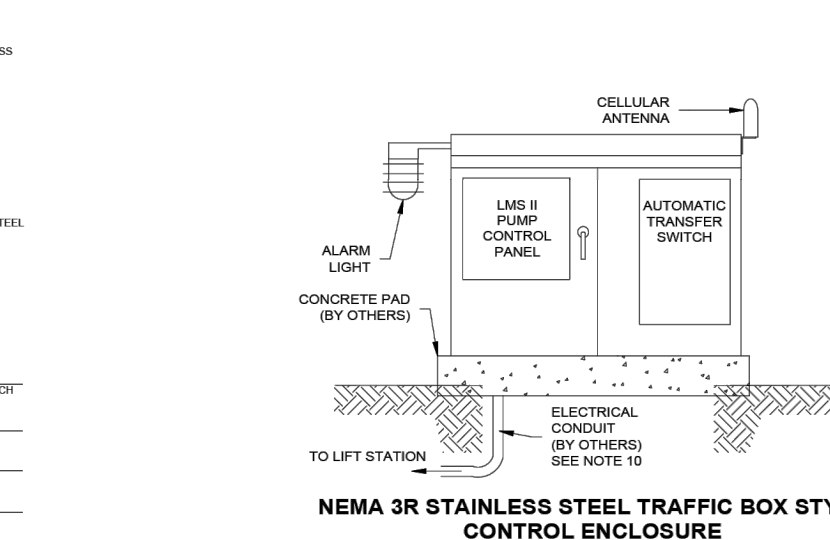
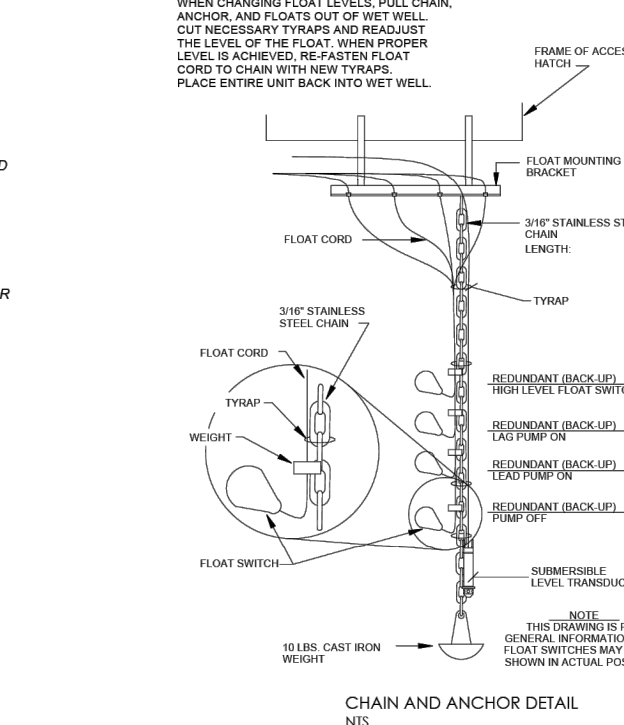

2	180	BRASS MET W/ 1/4" X 1/2" VALVE	6" DIA. X 1/2" DEEP	1
3	2	180	1/2" DIA. ALUM. PLS.	1
4	2	180	DUPPLY ALUMINUM DROPPING ACCESS HATCH, 30" DIA. 1/2" DEEP, STAINLESS STEEL HARMARE	1
5	4	180	DUPPLY STAINLESS STEEL HARMARE	1
6	4	180	DUPPLY STAINLESS STEEL HARMARE	1
7	5	180	2" DIA. 1/2" DEEP	1
8	5	180	2" DIA. 1/2" DEEP	1
9	5	180	2" DIA. 1/2" DEEP	1
10	5	180	2" DIA. 1/2" DEEP	1
11	5	180	2" DIA. 1/2" DEEP	1
12	5	180	2" DIA. 1/2" DEEP	1
13	5	180	2" DIA. 1/2" DEEP	1
14	5	180	2" DIA. 1/2" DEEP	1
15	5	180	2" DIA. 1/2" DEEP	1
16	5	180	2" DIA. 1/2" DEEP	1
17	5	180	2" DIA. 1/2" DEEP	1
18	5	180	2" DIA. 1/2" DEEP	1
19	5	180	2" DIA. 1/2" DEEP	1
20	5	180	2" DIA. 1/2" DEEP	1
21	5	180	2" DIA. 1/2" DEEP	1
22	5	180	2" DIA. 1/2" DEEP	1
23	5	180	2" DIA. 1/2" DEEP	1
24	5	180	2" DIA. 1/2" DEEP	1
25	5	180	2" DIA. 1/2" DEEP	1
26	5	180	2" DIA. 1/2" DEEP	1
27	5	180	2" DIA. 1/2" DEEP	1
28	5	180	2" DIA. 1/2" DEEP	1
29	5	180	2" DIA. 1/2" DEEP	1
30	5	180	2" DIA. 1/2" DEEP	1
31	5	180	2" DIA. 1/2" DEEP	1
32	5	180	2" DIA. 1/2" DEEP	1
33	5	180	2" DIA. 1/2" DEEP	1
34	5	180	2" DIA. 1/2" DEEP	1
35	5	180	2" DIA. 1/2" DEEP	1
36	5	180	2" DIA. 1/2" DEEP	1
37	5	180	2" DIA. 1/2" DEEP	1
38	5	180	2" DIA. 1/2" DEEP	1
39	5	180	2" DIA. 1/2" DEEP	1
40	5	180	2" DIA. 1/2" DEEP	1
41	5	180	2" DIA. 1/2" DEEP	1
42	5	180	2" DIA. 1/2" DEEP	1

DATE	BY	REVISION	DATE	BY	REVISION	SCALE	APP. BY
06/25/2025	P.L.	ELEVATIONS				1:12	



METROPOLITAN INDUSTRIES, INC.
37 FORESTWOOD DR. NAPERVILLE, IL 60563
(630) 888-5000 FAX (630) 888-4073
PUMPS - CONTROLS - SYSTEMS

TITLE: DUPLEX METRORAIL ARX100 FIBERGLASS LIFT STATION

PROJECT: SANITARY LIFT STATION NORTHWOODS OF NAPERVILLE NAPERVILLE, ILLINOIS

SHEET 1 OF 2

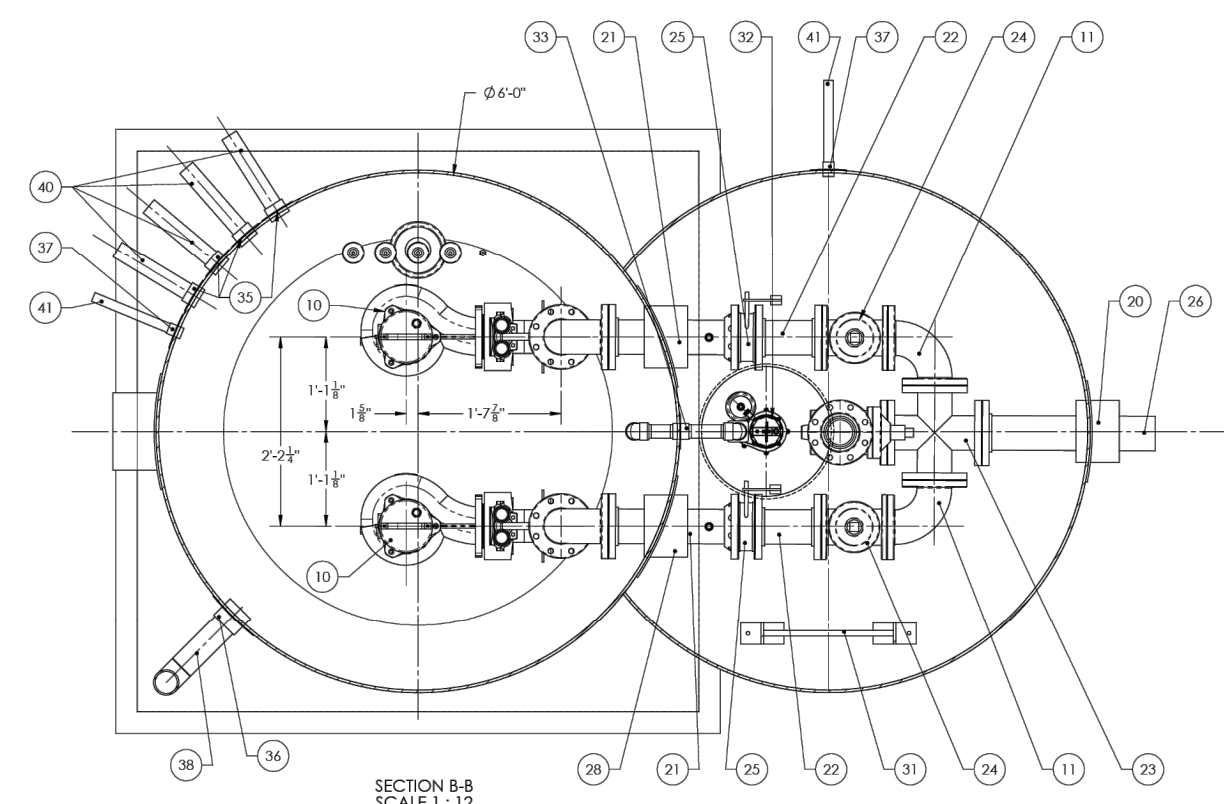
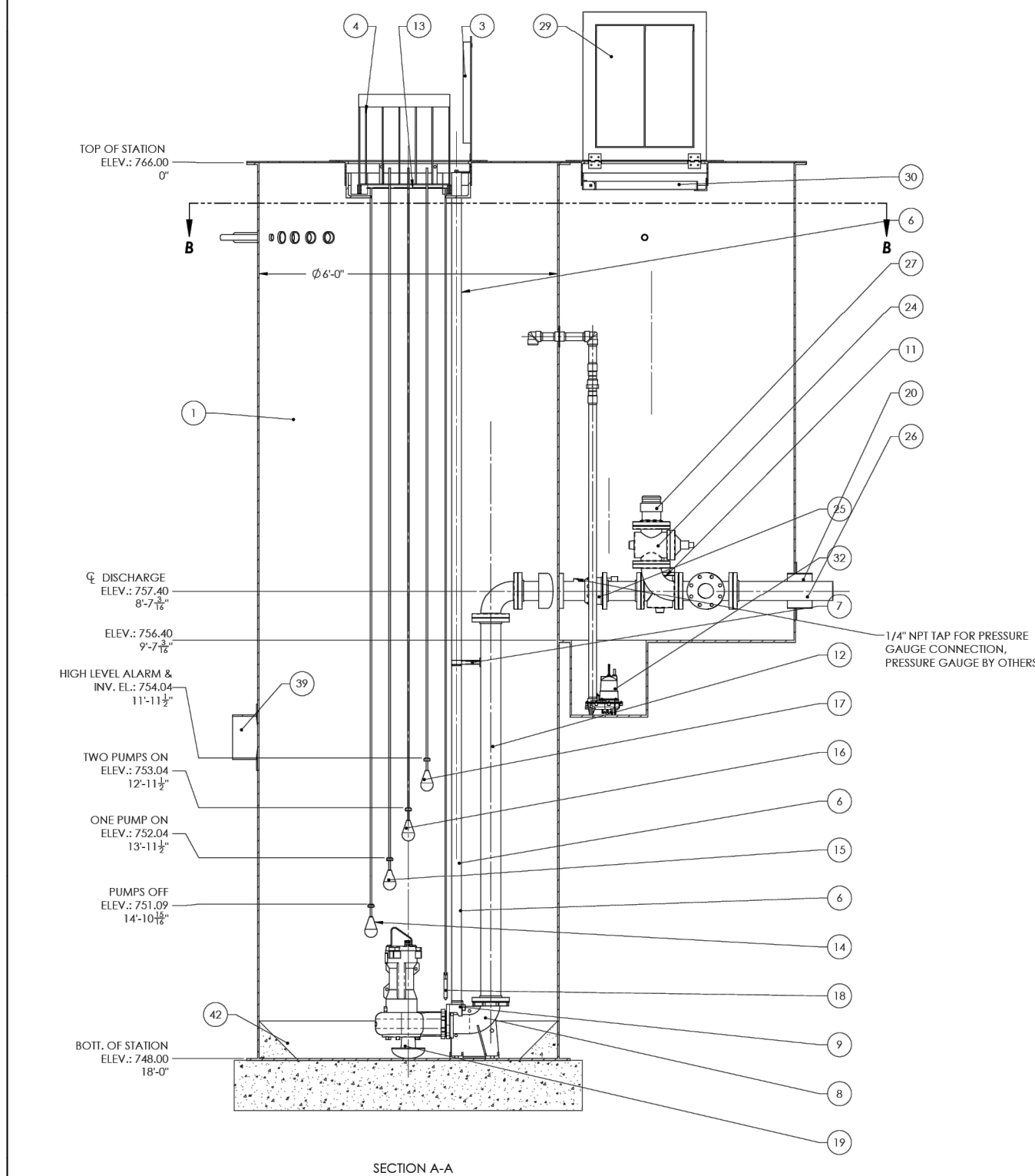

DATE	BY	REVISION	DATE	BY	REVISION	SCALE	APP. BY
06/25/2025	P.L.	ELEVATIONS				1:12	



METROPOLITAN INDUSTRIES, INC.
37 FORESTWOOD DR. NAPERVILLE, IL 60563
(630) 888-5000 FAX (630) 888-4073
PUMPS - CONTROLS - SYSTEMS

TITLE: DUPLEX METRORAIL ARX100 FIBERGLASS LIFT STATION

PROJECT: SANITARY LIFT STATION NORTHWOODS OF NAPERVILLE NAPERVILLE, ILLINOIS

SHEET 2 OF 2

LIFT STATION GENERATOR DETAIL

Scale: NOT TO SCALE

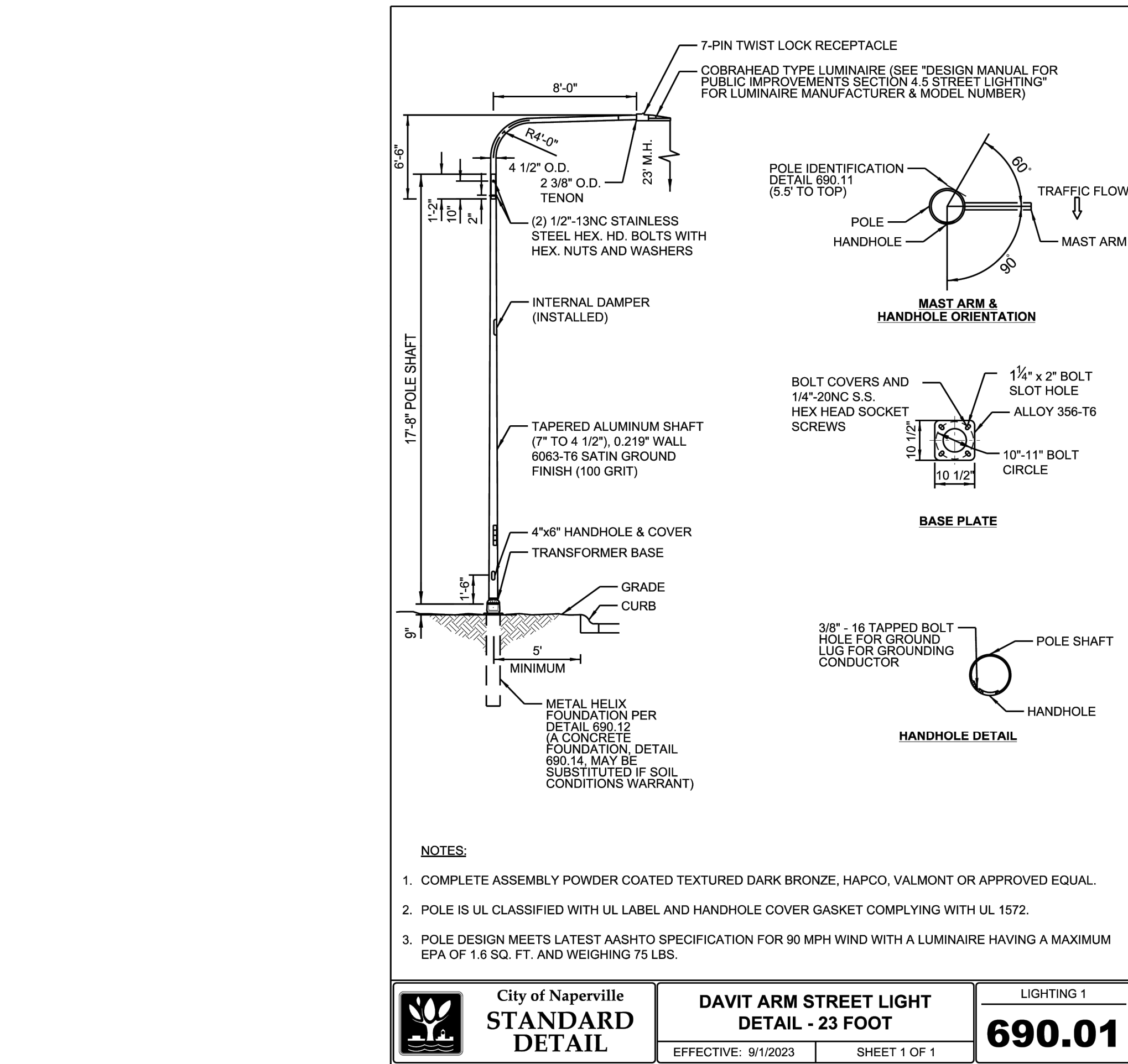

**City of Naperville
STANDARD
DETAIL**

**DAVIT ARM STREET LIGHT
DETAIL - 23 FOOT**

**LIGHTING 1
690.01**

2200 CABOT DRIVE
SUITE 325
LISLE, IL 60532
P. 630.598.0007
WWW.CAGECIVIL.COM



REVISIONS

06/25/2025
CITY RESUBMITTAL
05/23/2025
CITY RESUBMITTAL

THIS INFORMATION IS THE PROPERTY OF CAGE ENGINEERING, INC. NO PART OF THIS WORK MAY BE REPRODUCED WITHOUT PRIOR WRITTEN PERMISSION. PLEASE CAGE ENGINEERING, INC.

M/I HOMES OF CHICAGO, LLC
**NORTHWOODS OF
NAPERVILLE**
1151 WARRENVILLE ROAD
NAPERVILLE, IL 60563

PROJ NO: 240255

ENG: DJB

DATE: 07/07/2025

SHEET TITLE

**CONSTRUCTION
DETAILS**

SHEET NUMBER

C8.5

28 OF 32

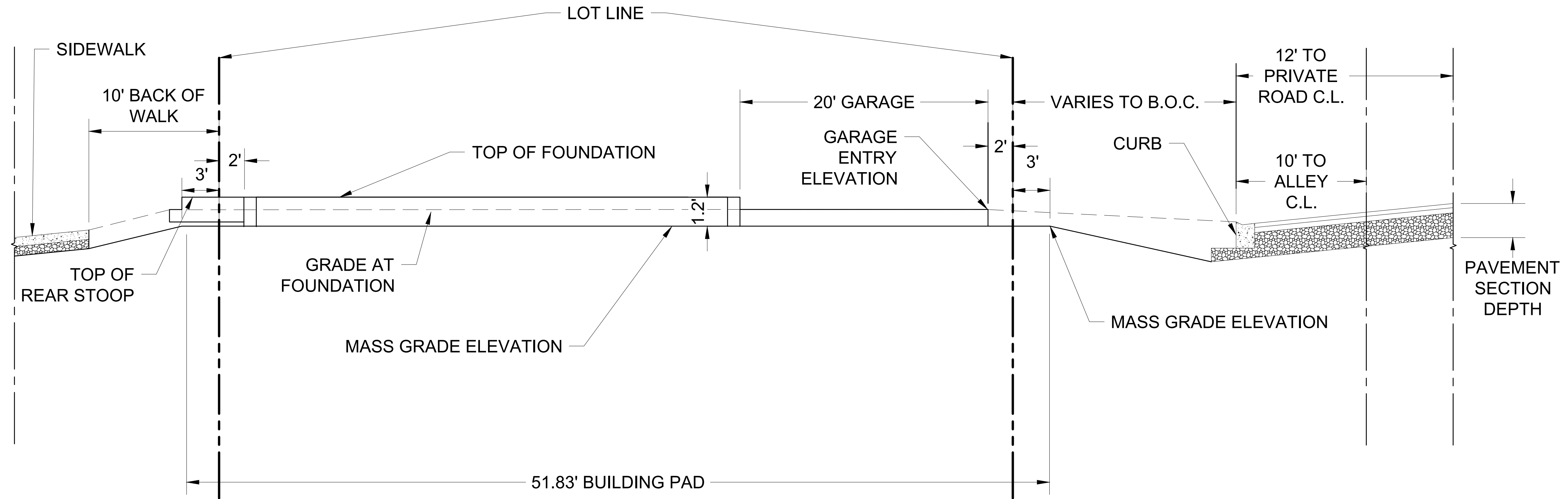

URBAN TOWNHOME GRADING PROFILE

SCALE: 1" = 10'(H); 1" = 5'(V)

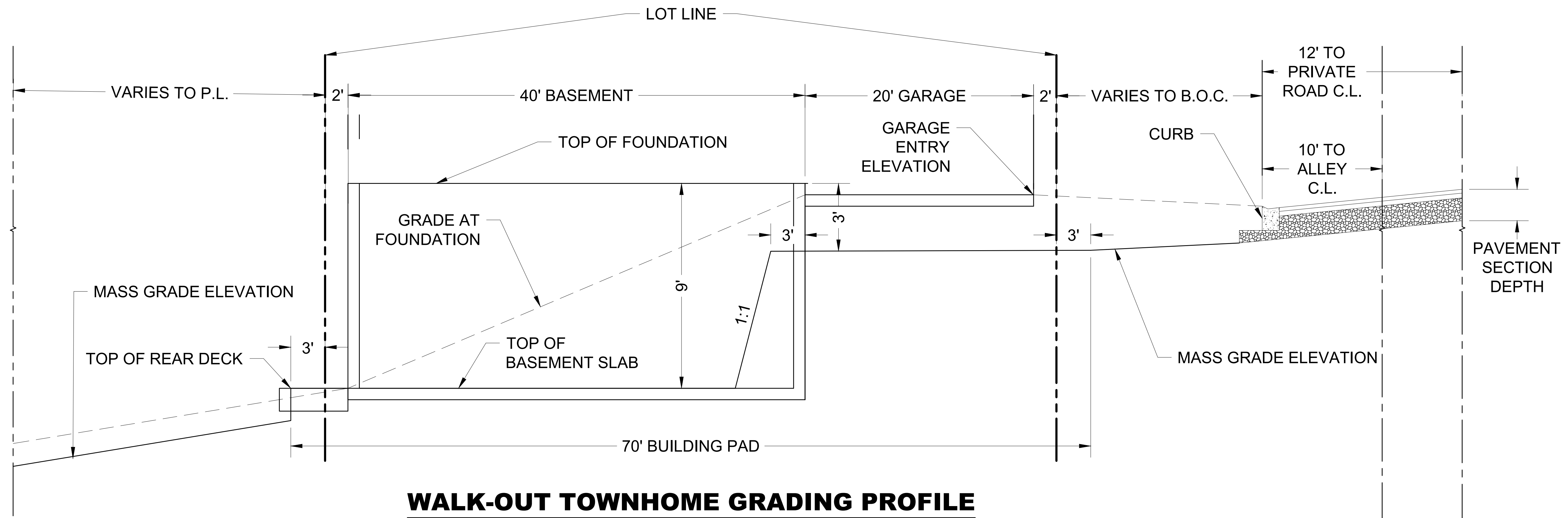

WALK-OUT TOWNHOME GRADING PROFILE

SCALE: 1" = 10'(H); 1" = 5'(V)

2200 CABOT DRIVE
SUITE 325
LISLE, IL 60532
P: 630.598.0007
WWW.CAGECIVIL.COM

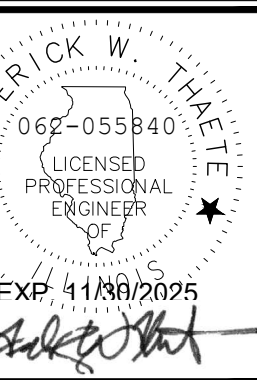

REVISIONS
06/25/2025 CITY RESUBMITTAL
05/23/2025 CITY RESUBMITTAL

M/I HOMES OF CHICAGO, LLC
**NORTHWOODS OF
NAPERVILLE**
1151 WARRENVILLE ROAD
NAPERVILLE, IL 60563

PROJ NO: 240255
ENG: DJB
DATE: 07/07/2025

SHEET TITLE
**CONSTRUCTION
DETAILS**

SHEET NUMBER
C8.6

29 OF 32