



J. McLaughlin

8' 2"

EXHIBIT B

SIDE VIEW



EXHIBIT B

DESIGN ARCHITECT:
larsen and paul | architects llc
DOUGLAS LARSON, ARCHITECT
RODMAN PAUL, ARCHITECT
115 CHAMBERS STREET
4TH FLOOR
NEW YORK, NEW YORK 10007

T 212.687.1900
F 212.687.2067

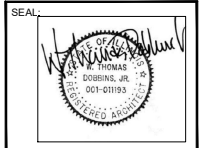

J. McLAUGHLIN INTERIOR ALTERATIONS
216 S. MAIN STREET
NAPERVILLE, IL 60540

ISSUE	DATE
ISSUE FOR REVIEW	06.13.2017
ISSUE FOR REVIEW	06.29.2017
ISSUE FOR PERMIT	07.11.2017

APPROVED: _____ WTD
DRAWN BY: _____
JOB NUMBER: 7043
TITLE: _____

EXTERIOR ELEVATIONS

SHEET NUMBER:
A4.0

SIGNAGE - CALCULATIONS

TYPE	LOCATION	SIZE	AREA
AWNING 1	VALENCE	16,75' H LOGO	3,3 SQ FT
AWNING 2	VALENCE	16,75' H LOGO	3,3 SQ FT
WINDOW	BACK OF GLASS	7' H LOGO	1,5 SQ FT
TOTAL AREA OF ALLOWED SIGNAGE			31 SQ FT
ALLOWED SIGNAGE: MAX 1,5 SQ FT FOR EACH LINEAR FOOT OF FACADE (NO GREATER THAN 300')			
LINEAR FOOT OF FACADE 20,7 FEET			
TOTAL AREA OF PROPOSED SIGNAGE			8,1 SQ FT

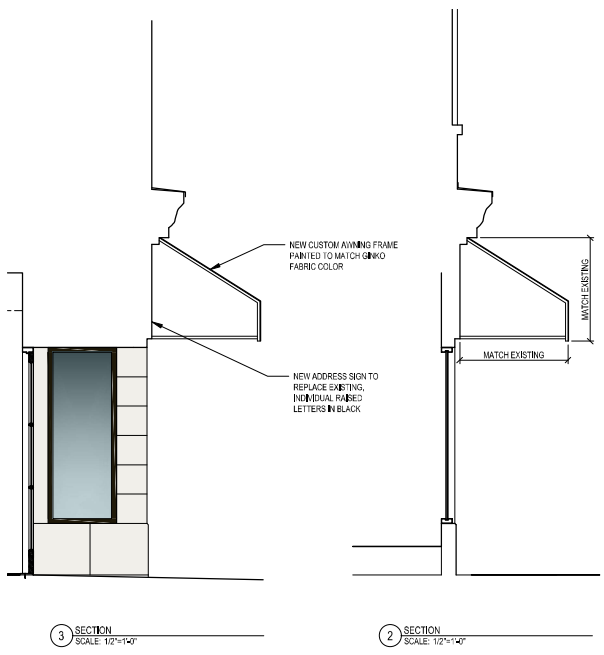

J. McLaughlin

216 S. Main Street
Naperville, IL 60540
RE: Sign Permit Application
July 23, 2019

J. McLaughlin is proposing to install a projecting blade sign. The sign will be 8" x 20", double sided, Alupalite in Pantone Match 7491 C to match the Ginkgo awning. The Alupalite material was suggested to resist warping and rusting in the Chicago weather. The logo will be in a white flat vinyl adhered to the Alupalite. It will be hanging from a black iron, round, straight arm bracket with rings and it will be installed to the left of our front door in the oval inset. The bottom of the blade sign will be above the minimum 8ft clearance and level with our neighbor's blade sign to the right of our awning. The sign will be similar to those of our neighbors Paper Source, Sunglass Hut, and J&M Hair Studio and, like theirs, it will promote business in downtown Naperville.