

REAR LEFT



REAR RIGHT



FRONT RIGHT

REPRESENTATION MATERIAL COLOR



- UNA-CLAD COPING "MEDIUM BRONZE"
- METAL CANOPY @ ENTRY & DRIVE-THRU NATURAL ALUM.
- EIFS "TONY TAUPE"
- HARDIEPLANK "KHAKI BROWN "
- GOOSENECKS & SCONCES "BROWN"
- AWNING CANVAS "ROYAL BLUE" (BY OTHERS)
- WINDOW & DOOR NATURAL ALUM. FRAMES
- MFGR'D STONE w/ STONE SILL TRIM "ASPEN NICKEL CREEK" TUSCAN LEDGE, ENVIRONMENTAL STONEWORKS



LEFT PERSPECTIVE



RIGHT PERSPECTIVE

FRONT LEFT



DRIVE THRU ELEVATION

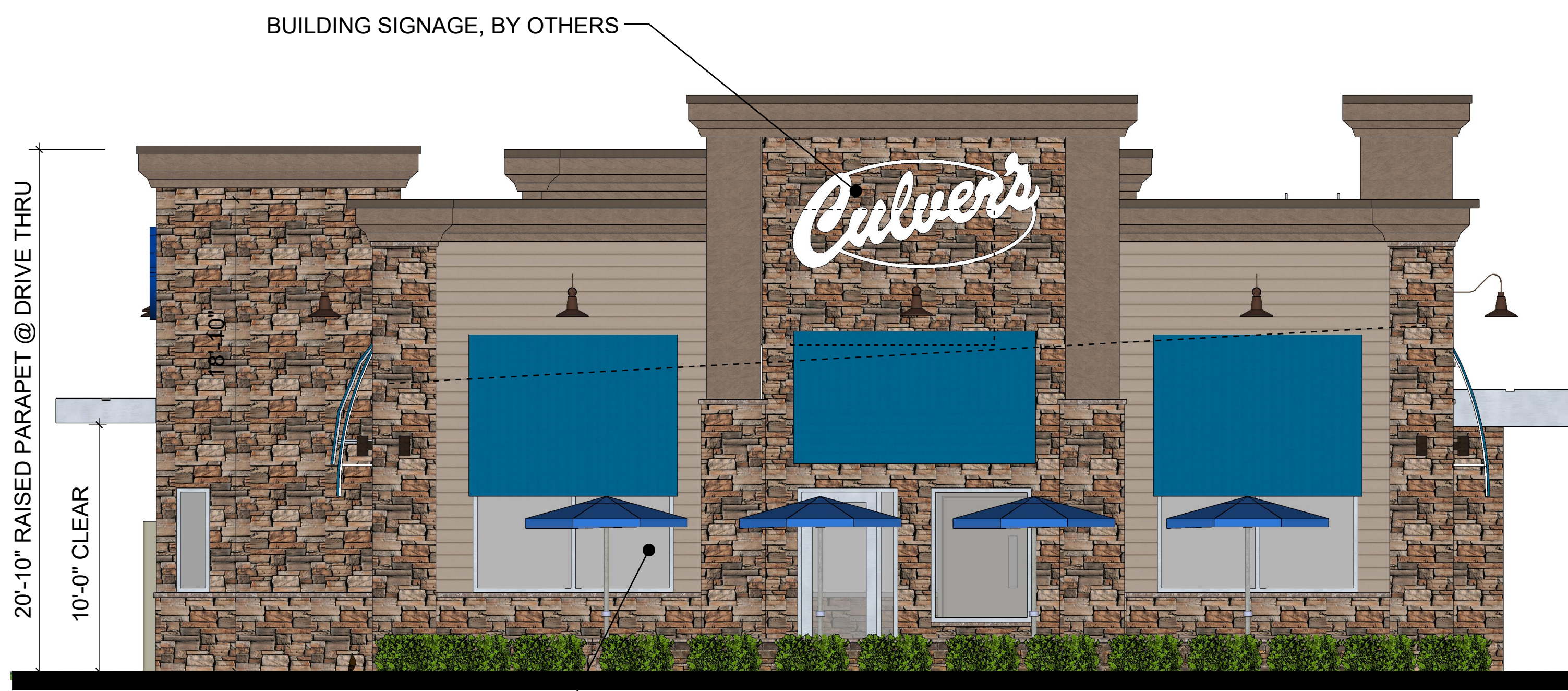

FRONT ELEVATION

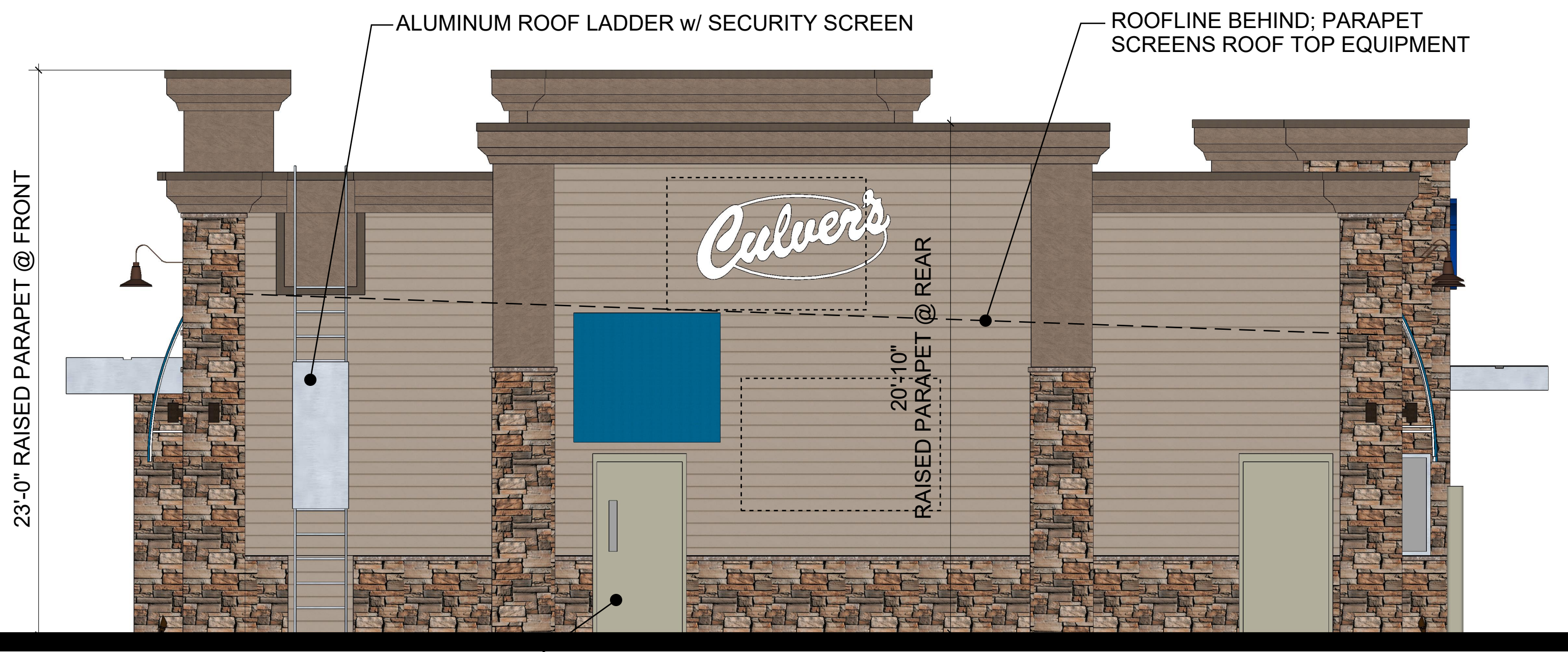

REAR ELEVATION

EXTERIOR HOLLOW METAL SHALL BE PAINTED TO MATCH EIFS

REPRESENTATION	MATERIAL	COLOR
	METAL COPING	"MEDIUM BRONZE"
	GOOSENECKS & SCNCES	"BROWN"
	AWNING CANVAS (BY OTHERS)	"ROYAL BLUE"
	HARDIEPLANK	"KHAKEI BROWN"
	MFG'R'D STONE W/ STONE SILL TRIM	"ASPEN NICKEL CREEK" TUSCAN LEDGE, ENVIRONMENTAL STONERWORKS

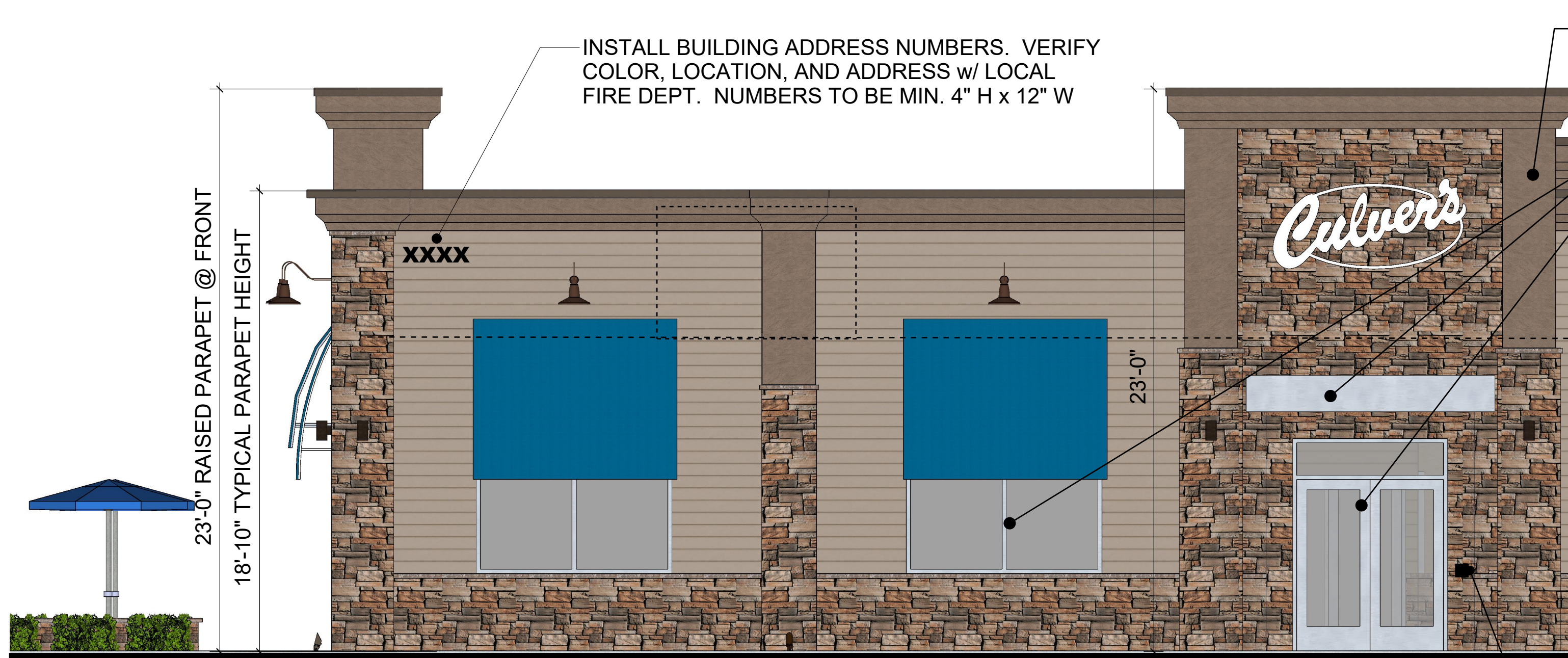

MAIN ENTRY ELEVATION

KNOX BOX - VERIFY LOCATION & TYPE W/ LOCAL FIRE DEPT

FDC - VERIFY W/ LOCAL FIRE DEPT

©2018

NEW CULVER'S RESTAURANT
Naperville - Wheaton Road
 Naperville, IL 60563
 County of DUPAGE

OLLMANN ERNEST MARTIN
 ARCHITECTS
 200 South State Street
 Belleville Illinois 61008
 815-544-7790 Phone

COLOR ELEVATIONS
 NOTE: THOUGH THESE IMAGES HAVE PHOTO REALISTIC QUALITIES, THE ACTUAL BUILDING MATERIALS MAY VARY IN APPEARANCE.

Date: 11-6-2018 Revision:

2018-078

A2