

BRIXMOR[®]
Property Group

**WESTRIDGE
COURT**

SIGN PLACEMENT

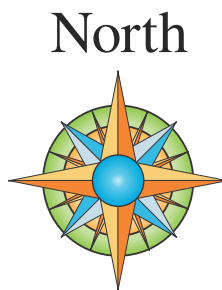

GENERAL SIGN CONTRACTORS

232 INTERSTATE RD. P.O. BOX 1088 ADDISON, IL 60101 630-543-9490 FAX 630-543-9493

DATE	REVISION
8-24-19	ADD 4 EXISTING SIGNS PER LS - KD
8-27-19	ADD ADDRESS BOX TO PG.2 AND PG.3 PER LS

CUSTOMER APPROVAL _____ DATE _____

This design is the original and unpublished work of DOYLE SIGNS, INC. and may not be reproduced, copied or exhibited in any fashion without the expressed written consent from an authorized officer of The Company. The rights to this design may be purchased.

CLIENT	WESTRIDGE COURT: BRIXMOR						
ADDRESS	201 S. ROUTE 59						
CITY	NAPERVILLE	STATE	IL	DESIGNER	KD	SALESPERSON	LS
DRWG. NO.	17467	SCALE:	NOTED	DATE:	7-29-19	SHEET NO.	1

O:\Design\B\BRIXMOR\WESTRDIGE COURT NAPERVILLE IL\WESTRDIGE COURT NAPERVILLE IL 10-2-19.cdr

NEW MONUMENT - NM - Rt. 59

(1) New Double Face Illuminated Monument Signs

Base: CMU Block with Stone Veneer

- Eldorado Stone Pioneer Mountain Ledge

Slide Cabinet: Fabricated Aluminum

- Overlay w/ Nichiha Vintagewood Series Redwood
- Property ID Name = Illuminated Reverse Channel Letters
- 2" Deep Fab. Alum. Faces & Returns Painted Silver
- White Polycarbonate Backs
- White LED Illumination
- 1½" Projection Mounting

Tenant Cabinet: Fabricated Alum. Painted SW 6385 Dover White

- Tenant Panels are White Polycarbonate
- Tenant Graphics are Cut Vinyl or Digitally Printed
- Tenant Panel Background is Opaque per City

Cap & Side Panel: Alum. Painted MAP 41342 Brushed Aluminum

Illumination: White LEDs

Power: (2) 20 Amp @ 277 Volts Electrical Circuits Run to Site By Others

Mounting: (2) 12" Steel Pipes Embedded into (2) 5'-0" dia. x 8'-0" deep

- Concrete Foundations
- Reinforced Concrete Pad for Masonry Base

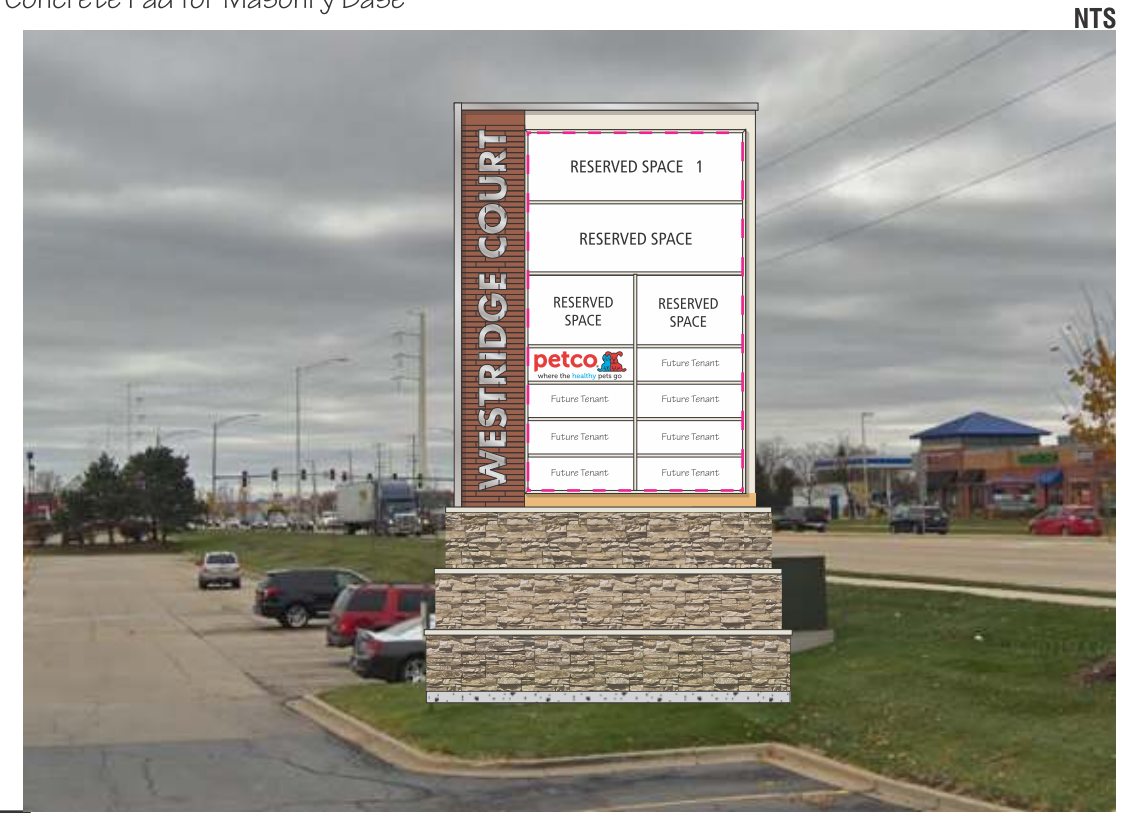
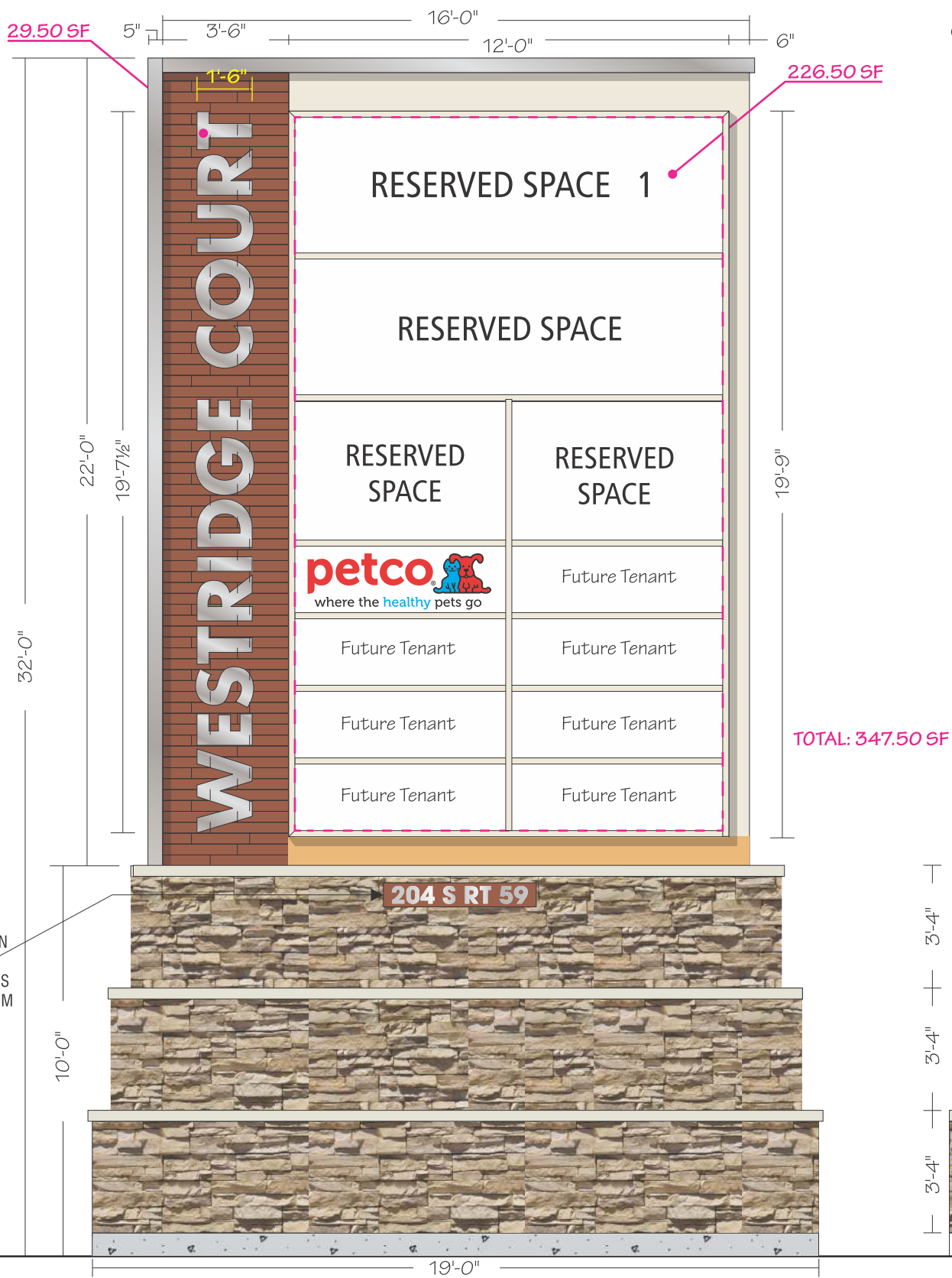

NTS

DOYLE
GENERAL SIGN CONTRACTORS
232 INTERSTATE RD. P.O. BOX 1068
ADDISON, IL 60101
630-543-9490
FAX 630-543-9493

DATE	REVISION
8-24-19	ADD 4 EXISTING SIGNS PER LS - KD
8-27-19	ADD ADDRESS BOX TO PG.2 AND PG.3 PER LS

CUSTOMER APPROVAL _____ DATE _____

This design is the original and unpublished work of DOYLE SIGNS, INC. and may not be reproduced, copied or exhibited in any fashion without the expressed written consent from an authorized officer of The Company. The rights to this design may be purchased.

CLIENT	WESTRIDGE COURT: BRIMMOR						
ADDRESS	201 S. ROUTE 59						
CITY	NAPERVILLE	STATE	IL	DESIGNER	KD	SALESPERSON	LS
DRWG. NO.	17467	SCALE:	NOTED	DATE:	7-29-19	SHEET NO.	3

O:\Design\B\BRIMMOR\WESTRIDGE COURT NAPERVILLE IL\WESTRIDGE COURT NAPERVILLE IL 10-2-19.cdr