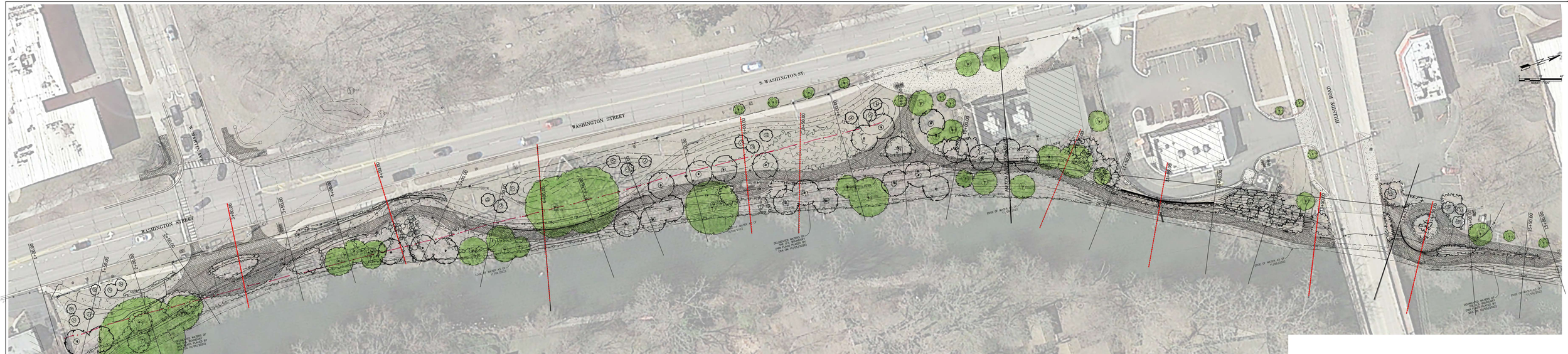

ENGINEERING RESOURCE ASSOCIATES
2500 WEST ARMY TRAIL BLVD., SUITE 110
ST. CHARLES, ILLINOIS 60175
PH: (630) 513-0300
FAX: (630) 513-0301
www.era-inc.com

CITY OF NAPERVILLE
400 S. EAGLE STREET, NAPERVILLE, ILLINOIS, 60540
(630)420-6011

NAPERVILLE RIVERWALK SOUTH EXTENSION
725 S WASHINGTON STREET, NAPERVILLE, ILLINOIS, 60540
PROJECT # 4221H100

DATE	DESCRIPTION

DATE	9-30-2024
PROJECT #	4221H100
DRAWN BY	MSC
DESIGNED BY	MSC
CHECKED BY	JPR

CROSS SECTIONS AND PROFILE

SHEET

C:\Users\msc\ADPRO\ERA-Riverwalk South Extension\CADD\CIVIL\PLAN SHEETS.dwg