



Peerless
33W401 Roosevelt Road
West Chicago, IL 60185

Peerless
1201 E. Bell St.
Bloomington, IL 61701

Peerless
13525 W 159th St.
Homer Glen, IL 60491

Tri-Link / The Fence Store
5009 W Lake St.
Melrose Park, IL 60160

Shogren
34305 N Fairfield Rd.
Round Lake, IL 60073

ESTIMATE VALID FOR 30 DAYS
OFFICE USE ONLY

800-543-6511

Chicago General Contractor License #TGC0068620

Purchaser ANDREA SIRACUSANO

Address 1223 OXFORD LN

City/State NAPERVILLE, IL Zip 60540

Job Location _____

Address _____

City/State _____ Zip _____

Subdivision _____ County _____ Township _____

Section _____ 1/4 Section _____

Julie Locate SIDES N2E2 Cross Street _____

Lead Source _____
Project Manager @PAW
Proposal Date 8/15/18
 New Repair
Start Date APPROX 8/13

Home # 728-1275

Work # _____

Cell # _____

Fax # _____

Email _____

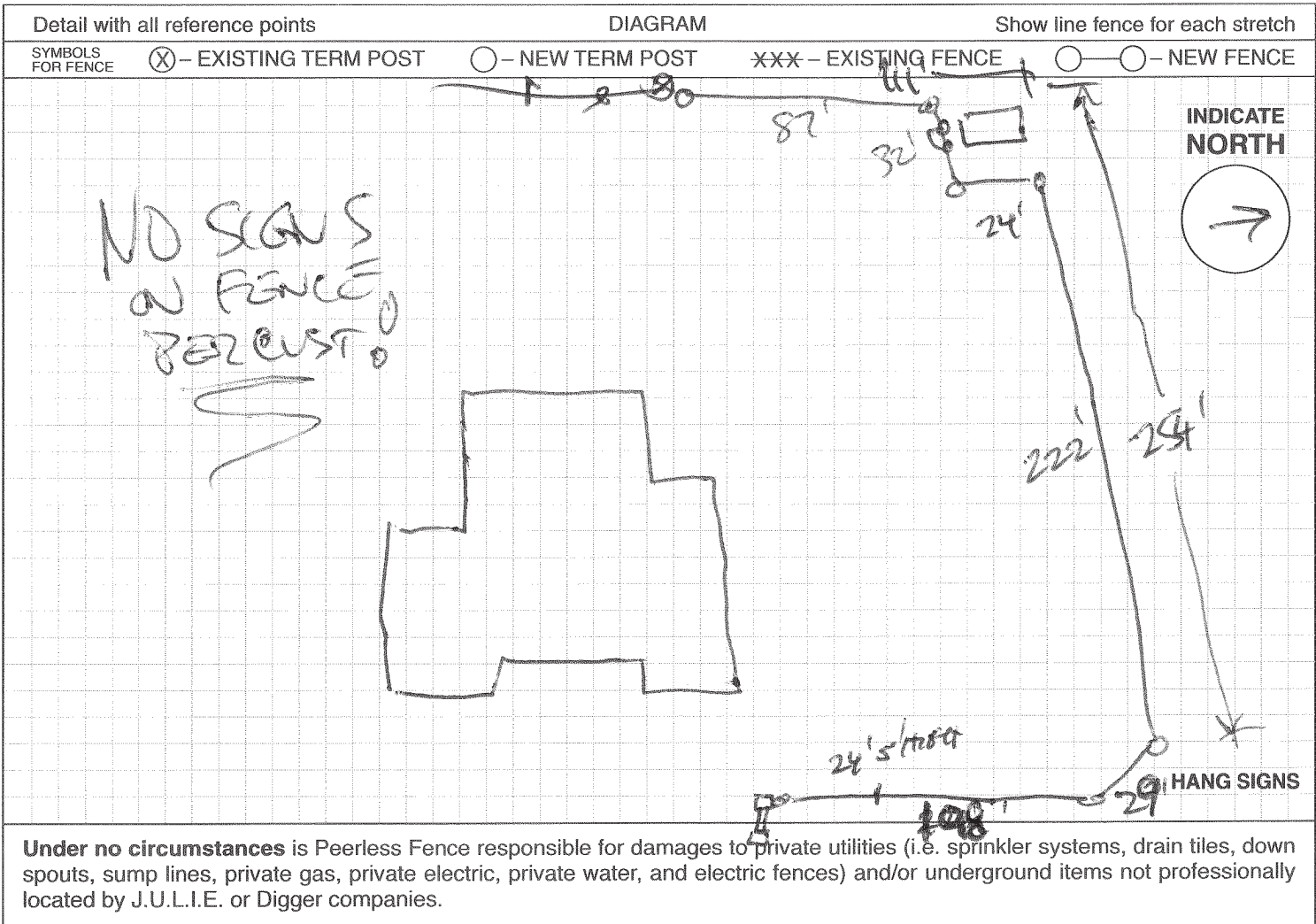

These measurements are estimated. The final billing will be based on the actual footage of fencing built and the work performed.

Customer initials _____ Date _____

Changes Foreman - Show any changes in red or re-sketch - THIS IS IMPORTANT!

This contract contains a limited warranty on the reverse side.

Owner Responsibilities - Initial

- Obtain permit and inspections - Initial ANDREA SIRACUSANO
- Furnish plat of survey - Initial ANDREA SIRACUSANO
- Locate iron pins - Initial ANDREA SIRACUSANO
- Clear fence line - Initial R
- Locate private utilities - Initial R
- Contain animals - Initial R
- Mark location for spoils - Initial I
- Clear existing fence - Initial _____

Job Conditions

- N Fence tight to grade - Initial _____
- Y N Fresh grade dirt - Initial _____
- Y N New grass or sod - Initial _____
- Y N Core drill - Initial _____
- Y N Flange mounted - Initial _____
- Y N Blacktop breaks - Initial _____
- Y N Concrete breaks - Initial _____
- Y N Concrete footings pulled - Initial _____

Peerless Fence submits specifications and estimates for

Removal and Haul Away: Wood Steel Other _____

Take down _____ lin/ft of _____ high fence (posts cut at grade and interfering terminals and footings pulled)

Haul away _____ lin/ft of _____ high fence

Pile spoils on site inside or near fence area included

Haul away spoils included

Total removal and disposal of dirt and/or old fence in addition to cost of new fence \$ _____

ActiveYards™ SOLUTIONS FOR BUSY BACKYARDS™ Furnish and install Active Yards Premier Aluminum fencing with a limited lifetime manufacturers warranty.

All posts to be set into 36" deep by 6" diameter concrete footings.

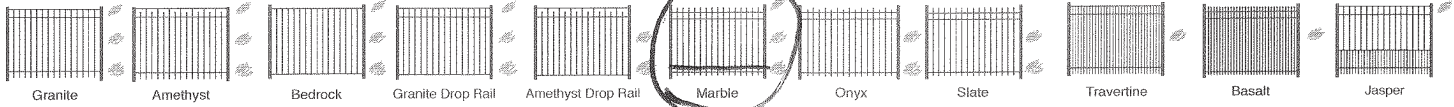

~~HARBOR SERIES~~ 72" panels, 5/8" x 5/8" pickets, 1" x 1" rails and 2" posts.

HOME SERIES 72" panels, 3/4" x 3/4" pickets, 1" x 1" rails and 2" posts.

HAVEN SERIES 96" panels, 3/4" x 3/4" pickets, 1 1/2" x 1 3/16" curved rails and 2 1/2" x 2 1/2" posts.

Fence to consist of: 6x0 lin/ft of 6'5" high MARBLE style Black color

Construction: Follow contour Straight Top Step Down

1 / 4' standard gates 1 / 4' premier arched gates Lokk Latch Deluxe Short Magna Latch Tall Magna Latch

Special Accessories: Ball Caps TRI-Finials Quad Finials Circles Butterfly Scrolls Solar Top

Total Price installed including tax \$ 19,250

ActiveYards™ SOLUTIONS FOR BUSY BACKYARDS™ Furnish and install Active Yards Premier Vinyl fencing with a limited lifetime manufacturers warranty.

All posts to be set into 36" deep by 8" diameter concrete footings.

Harbor Series Home Series Haven Series

Fence to consist of: _____ lin/ft of _____ high _____ style _____ color

Fence to consist of: _____ lin/ft of _____ high _____ style _____ color

Post caps: Pyramid New England Federation Contemporary Gothic Ball Coachman
 Solar Cape May Copper Cape May Pewter Cape May Brown

Harmony Fencing: Picket color _____ Rail color _____ Post Color _____

Construction: Follow contour Straight Top Step Down

Gates: _____ gates

Magna Latch Lokk Latch Deluxe (must be used for privacy fences)

Activate self closing hardware yes no Aluminum gate insert (post stiffeners used in all hinge and latch posts)

Total price installed including tax \$ _____

Note: This proposal may be withdrawn by Peerless Fence if not accepted within 30 days.

Payments to be made as follows: 50% deposit, balance due upon completion. (see payment terms)

Authorized signature _____ Peerless Fence

Acceptance of contract: the stated price, specifications and conditions herein and as stated on back of contract are satisfactory and are hereby accepted. You are authorized to do the work specified.

This contract contains a limited warranty.

Owner X _____ Date of Acceptance: 8/15/18

Undersigned authorizes use of credit card for payment due:

Signature of Cardholder _____

Grand Total	<u>\$19,250</u>
50% Deposit	<u>\$9,625</u>
Balance Due Upon Completion	<u>\$9,625</u>

OWNER TO OBTAIN ALL PERMITS AND INSPECTIONS

FOR OFFICE USE ONLY	1	_____
	A	B