

- (R) = RECORD
- (M) = MEASURED
- (D) = DEED
- (C) = CALCULATED
- (L) = ARC LENGTH
- (CH) = CHORD
- (F.I.P.) = FOUND IRON PIPE (R.O.W.) = RIGHT OF WAY
- (F.I.R.) = FOUND IRON ROD
- (NW) = NORTHWESTERLY
- (NE) = NORTHEASTERLY
- (SW) = SOUTHWESTERLY
- (SE) = SOUTHEASTERLY
- (RAD) = RADIUS
- (A) = ASSUMED
- CHAIN LINK FENCE
- WIRE FENCE
- SPLIT RAIL FENCE
- WOOD FENCE
- METAL FENCE
- P.U. & D.E. = PUBLIC UTILITY & DRAINAGE EASEMENT
- B.S.L. = BUILDING SETBACK LINE



1229 LAKEVIEW COURT
 ROMEOVILLE, ILLINOIS 60446
 PH: (630) 226-9200 FAX: (630) 226-9234
 EMAIL: SURVEY@ARSSURVEY.COM



BASIS OF BEARING:
 NORTH LINE OF LOT 7 AS MONUMENTED AND OCCUPIED PER RECORDED SUBDIVISION PLAT, S 88°10'10"E (A)

LOT 7 IN BLOCK 4 IN MOSER HIGHLANDS UNIT NO. 6, A SUBDIVISION OF PARTS OF LOTS 2, 3, 4, 5 AND 7 OF VON OYEN'S ASSESSMENT PLAT OF PART OF SECTION 18, TOWNSHIP 38 NORTH, RANGE 10 EAST OF THE THIRD PRINCIPAL MERIDIAN AND PART OF SECTION 24, TOWNSHIP 38 NORTH, RANGE 9 EAST OF THE THIRD PRINCIPAL MERIDIAN, ACCORDING TO THE PLAT OF SAID MOSER HIGHLANDS UNIT NO. 6 RECORDED MARCH 14, 1957 AS DOCUMENT NO. 83554, IN DUPAGE COUNTY, ILLINOIS.

AREA OF SURVEY:
 CONTAINING 23,048 SQ. FT. 0.53 ACRES MORE OR LESS

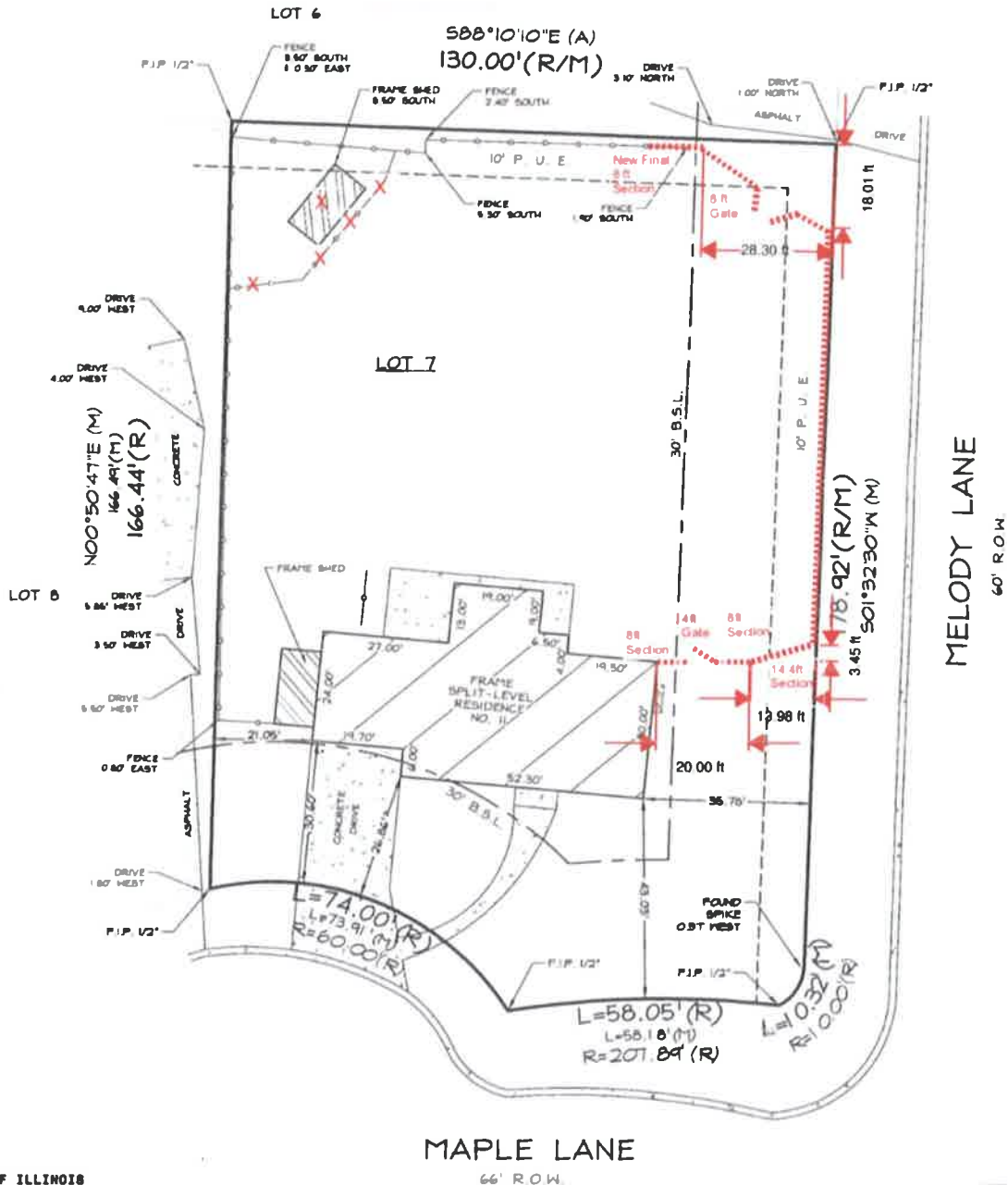

STATE OF ILLINOIS)
 COUNTY OF WILL)

I, THE UNDERSIGNED, AN ILLINOIS PROFESSIONAL LAND SURVEYOR, DO HEREBY CERTIFY THAT "THIS PROFESSIONAL SERVICE CONFORMS TO THE CURRENT ILLINOIS MINIMUM STANDARDS FOR A BOUNDARY SURVEY," AND THAT THE PLAT HEREON DRAWN IS A CORRECT REPRESENTATION OF SAID SURVEY.

DATED, THIS 25TH DAY OF SEPTEMBER, A.D., 2018, AT ROMEOVILLE, ILLINOIS.

Mark A. Lindstrom
 ILLINOIS PROFESSIONAL LAND SURVEYOR NO. 035-3482
 ILLINOIS PROFESSIONAL DESIGN FIRM NO. 184-2061

CLIENT KHAN
 JOB NO. 32200-18
 FIELDWORK DATE. 09-24-18



LICENSE EXPIRES ON NOVEMBER 30, 2019

