

**SURVEY PROVIDED BY HAEGER ENGINEERING  
AND SHOWN FOR INFORMATIONAL PURPOSES  
ONLY AND DOES NOT REPRESENT AN ELEMENT  
DESIGNED BY ERIKSSON ENGINEERING  
ASSOCIATES, LTD.**



**ERIKSSON  
ENGINEERING  
ASSOCIATES, LTD.**

35 S. JEFFERSON ST. SUITE 135  
CHICAGO, ILLINOIS 60651  
PHONE (312) 453-0551  
FAX (847) 522-4854  
EMAIL INFO@EEA-LTD.COM  
PROFESSIONAL DESIGN FIRM  
LICENSE NO. 18-00323-D  
EXPIRES 04/30/2021

**NAPERVILLE  
MICRO-UNIT APARTMENT**  
1350 E. Ogden Ave.  
Naperville, Illinois

Reserved for Seal

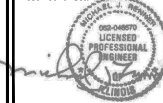

Expiration Date: 11/29/2019

No.	Date	Description
1	07/12/19	Issued For Zoning
2	09/20/19	Issued For Zoning Revisions
3	10/11/19	Issued For Zoning Revisions

© Haeger Engineering and Surveying, Inc. 2019

Design By: **JC** Date: **07/12/19**

Approved By: **MR** Project No.: **0000.00**

Sheet Title:  
**EXISTING  
CONDITIONS**

Sheet No.:  
**C001**



**HAEGER ENGINEERING**  
SURVEYING  
consulting engineers  
100 West 1st Street, Suite 200  
Naperville, Illinois 60563  
www.haegereng.com

**TOPOGRAPHIC  
SURVEY**  
1350 E. OGDEN AVENUE  
NAPERVILLE, ILLINOIS

Project Manager: **JMG**  
Checker: **TR**  
Date: **10/19/20**  
Project No.: **1917**  
Sheet: **1**

**LEGAL DESCRIPTION**

LOT 1 AND THE EAST 1/4 PART OF LOT 2 IN T. 4N. R. 6E. S. 12. RESUBDIVISION BEING A RECREATION TRACT OF LOTS 12, 20, 28 AND 36 BLOCK 4 IN ANTIETAM MOUNTAIN AND COMPANY'S DUPLICATE FARMS BEING A SUBDIVISION OF PART OF SECTION 4 TOWNSHIP 35 NORTH, RANGE 12 EAST OF THE THIRD PRINCIPAL MERIDIAN, ACCORDING TO THE PLAT OF SAID RESUBDIVISION, RECORDED JULY 17, 1992 AS DOCUMENT REC-20 IN JAMES COOK COUNTY, ILL. MORE

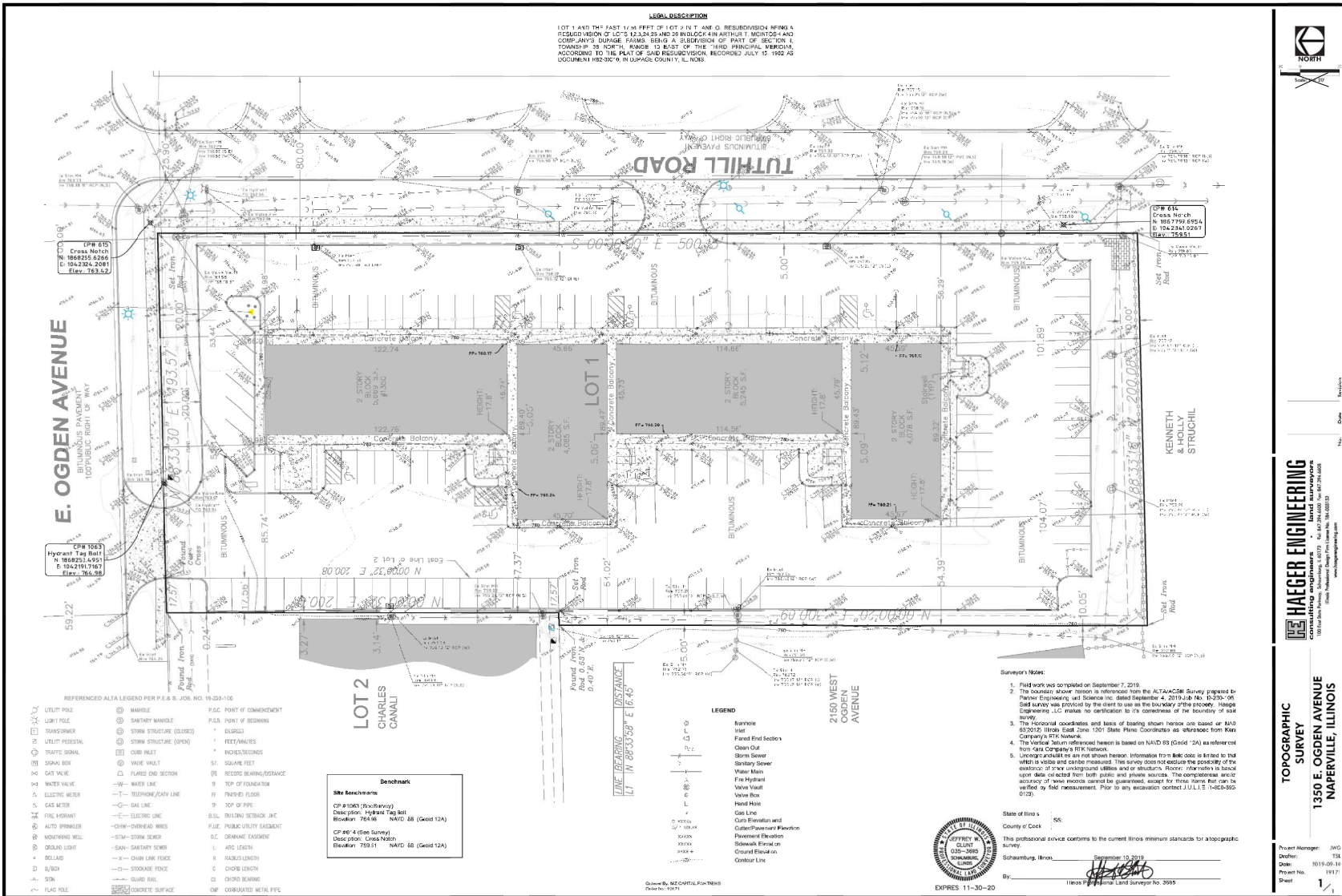

State of Illinois: **IL**  
County of Cook: **COOK**  
Surveying, Illinois  
By: **JMG**  
1100 S. PULASKI AVENUE, SUITE 200  
NAPERVILLE, ILLINOIS 60563  
EXPIRES 11-30-20