

PLAT OF SURVEY

OF

LOT 1 IN BROOK CROSSINGS UNIT 1A BEING A SUBDIVISION OF PART OF THE SOUTHEAST QUARTER 1/4 OF SECTION 2 IN TOWNSHIP 37 NORTH, AND IN RANGE 9 EAST OF THE THIRD PRINCIPAL MERIDIAN, ACCORDING TO THE PLAT THEREOF RECORDED OCTOBER 11, 1978, AS DOCUMENT NUMER R78-40466, IN WILL COUNTY, ILLINOIS.

COMMON ADDRESS: 2609 SPRINGDALE CIRCLE

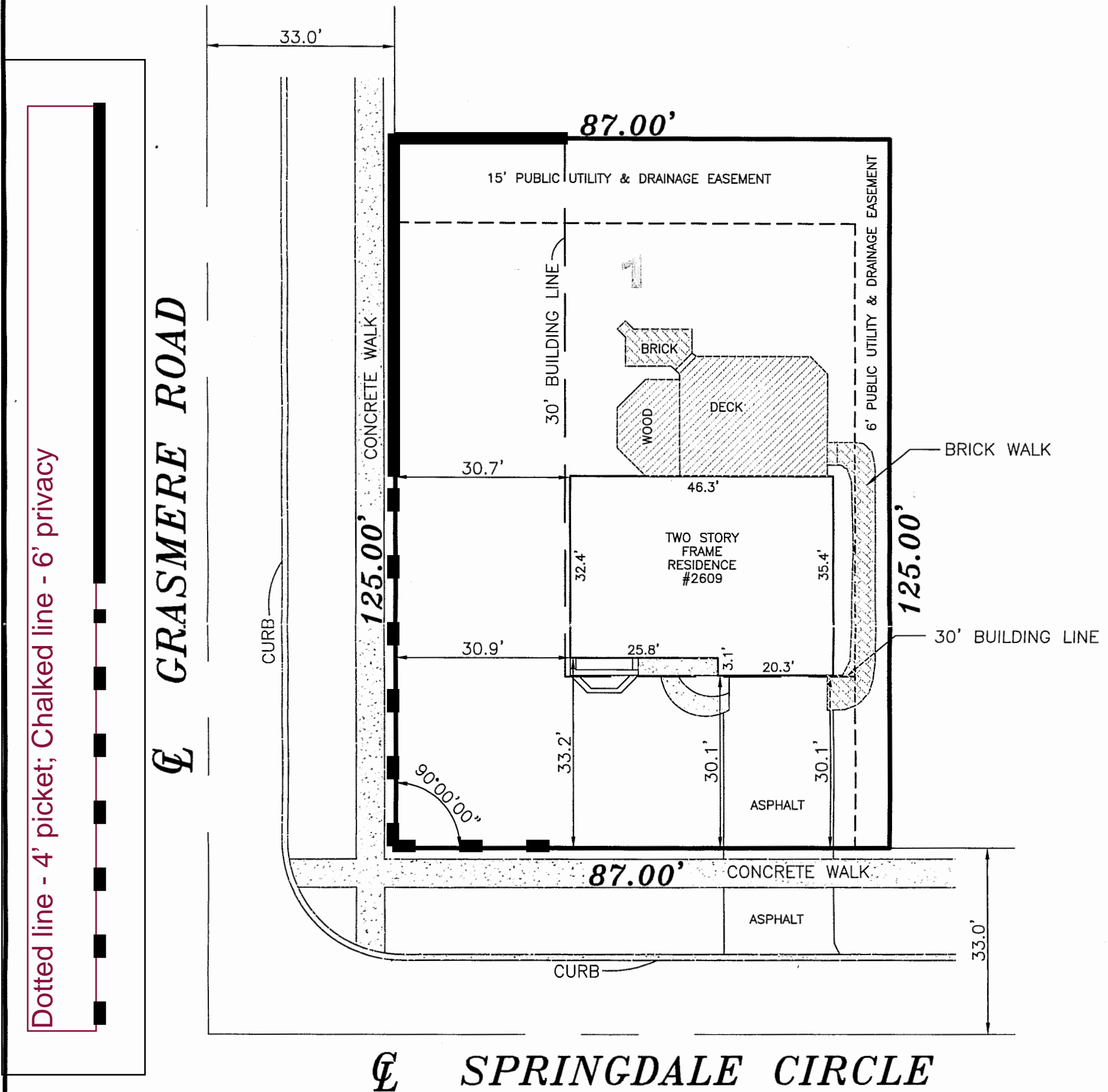

Dotted line - 4' picket; Chalked line - 6' privacy

CLIENT: RANDALL YORKE

J N T

LAND SURVEYING SERVICES INC.

14545 S. Palomino Ct. (708) 645-1136
Lockport Il. 60441 Fax (708) 645-1138

No Improvements should be made on the basis of this plat alone. Field monumentation of critical points should be established prior to commencement of any and all construction. For building line and other restrictions not shown hereon refer to your deed, abstract, title policy contracts and local building and zoning ordinance.



THIS PROFESSIONAL SERVICE CONFORMS TO THE CURRENT ILLINOIS MINIMUM STANDARDS FOR A BOUNDARY SURVEY.

LICENSE EXPIRES 11/30/02

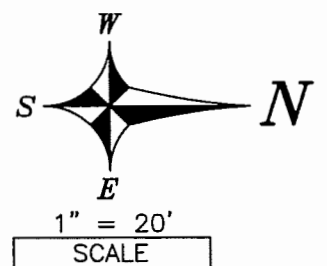

STATE OF ILLINOIS } s. s.
COUNTY OF WILL }

JNT LAND SURVEYING SERVICES INCORPORATED HEREBY CERTIFIES THAT IT HAS SURVEYED THE TRACT OF LAND ABOVE DESCRIBED, AND THAT THE HEREON DRAWN PLAT IS A CORRECT REPRESENTATION THEREOF.

Dated this 4th Day of APRIL, 2002.

[Signature]
IPLS No. 3354