

SHEET LIST	
SHEET NUMBER	SHEET NAME
SD100	01_FIRST LEVEL
SD101	01_FIRST LEVEL FINISH
SD102	01_FIRST LEVEL 3D
SD103	02_CONCOURSE LEVEL
SD104	02_CONCOURSE LEVEL FINISH
SD106	02_CONCOURSE LEVEL 3D
SD107	03_BOX LEVEL
SD108	03_BOX LEVEL FINISH
SD110	03_BOX LEVEL 3D
SD119	ELEVATIONS
SD117	ELEVATIONS
SD113	BIRDSEYE
SD115	SECTIONS
SD112	ROOF FRAMING
SD111	ROOF PLAN
SD105	02_CONCOURSE LEVEL FRAMING
SD109	03_BOX LEVEL FRAMING
SD000	TITLE SHEET
SD118	ELEVATIONS
SD120	ELEVATIONS
SD121	NORTH RINK
SD122	SOUTH RINK
SD123	SOUTH RINK

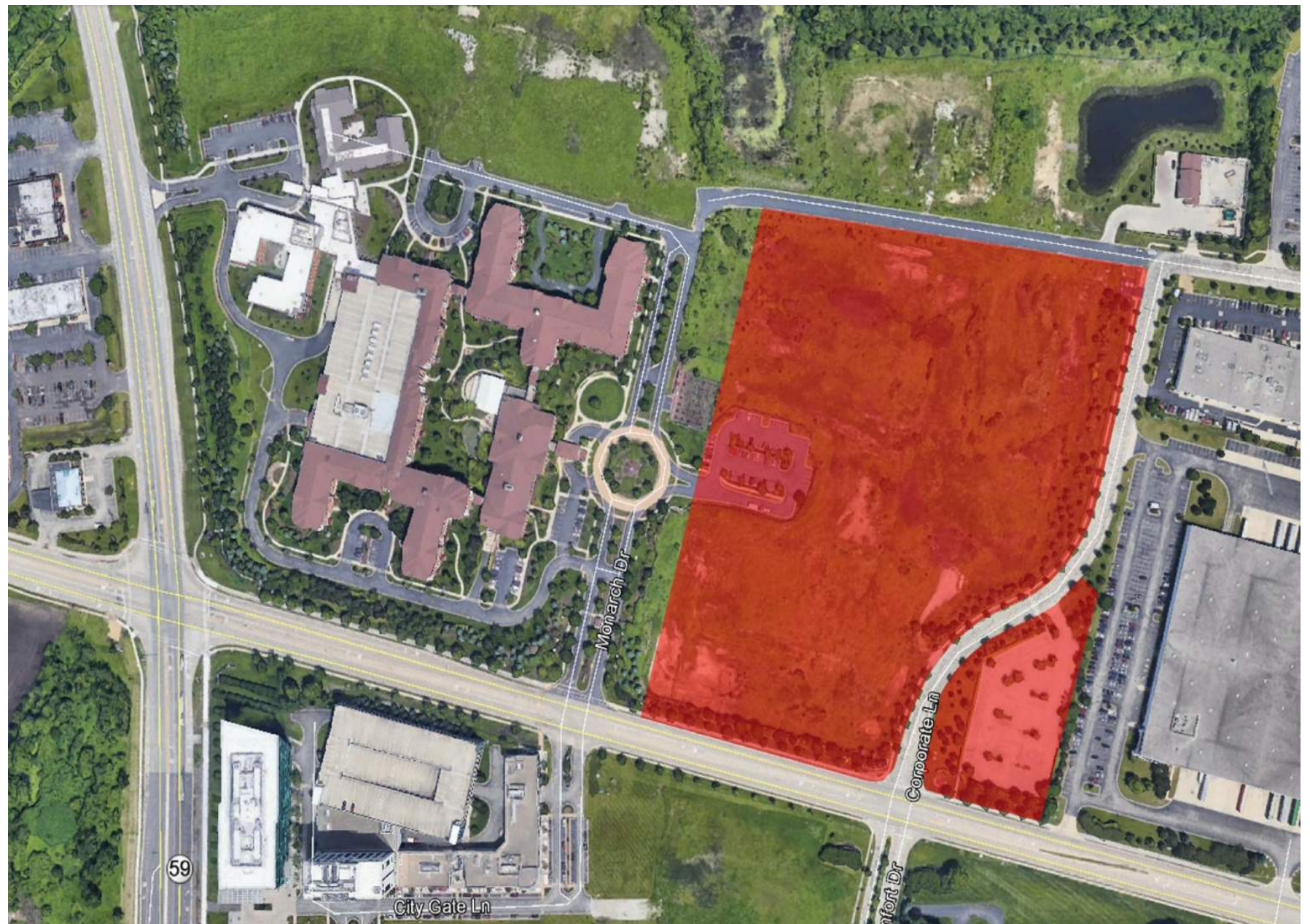

CITY GATE EVENT CENTRE

CORPORATE LANE NAPERVILLE, IL. 60563

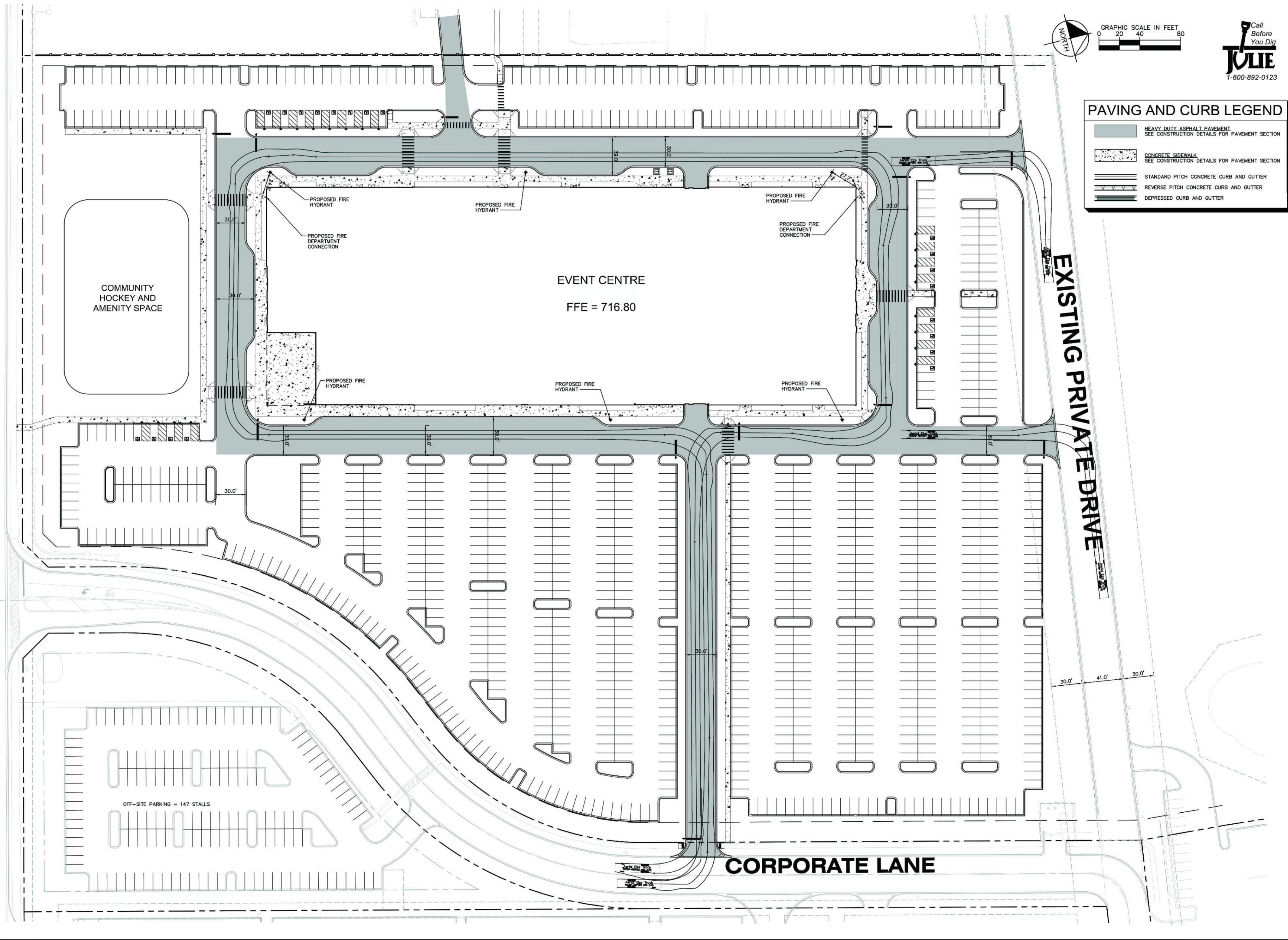

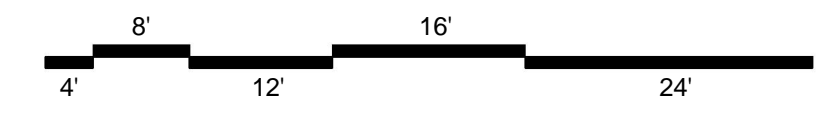
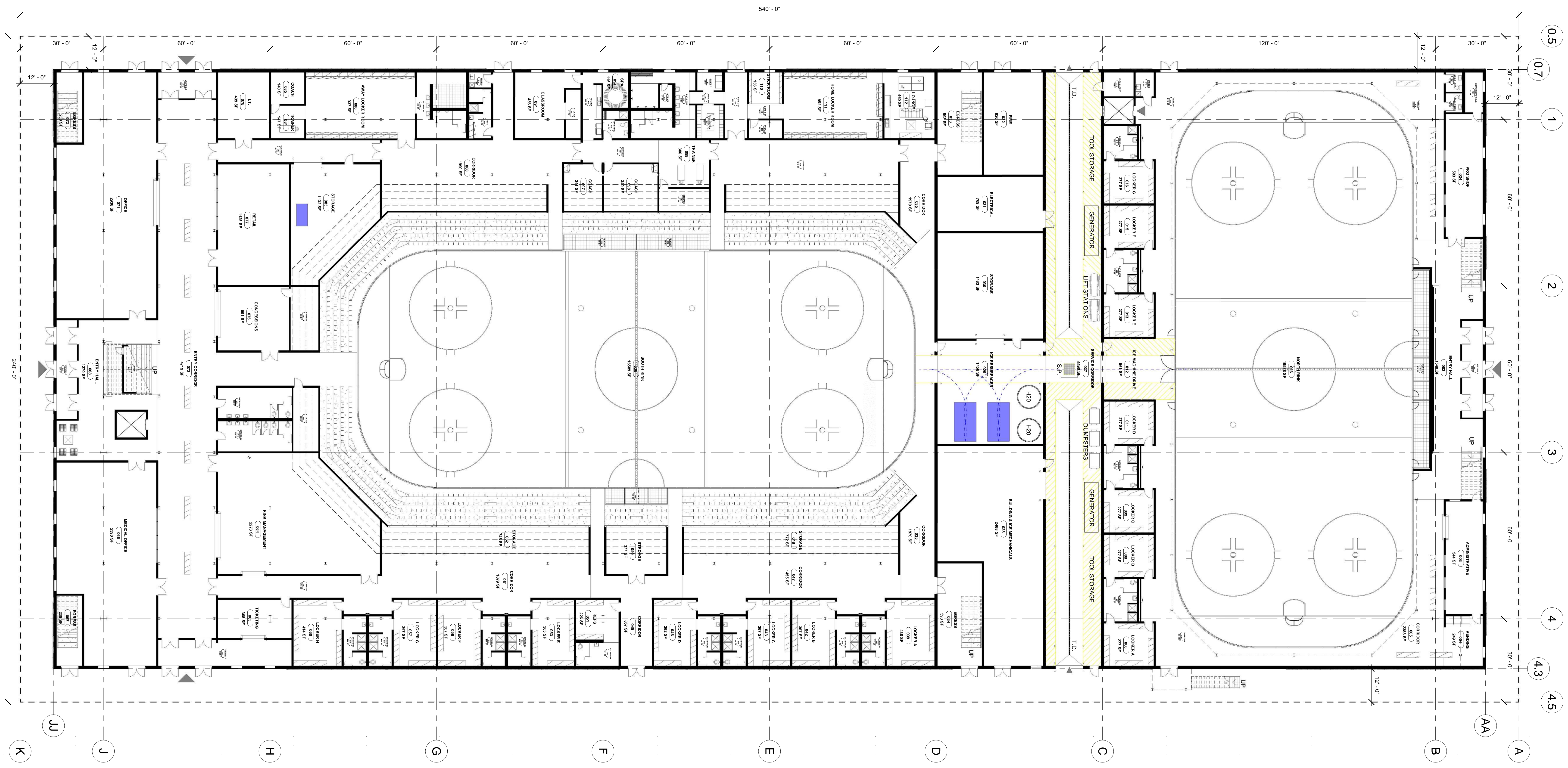

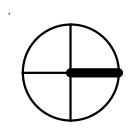
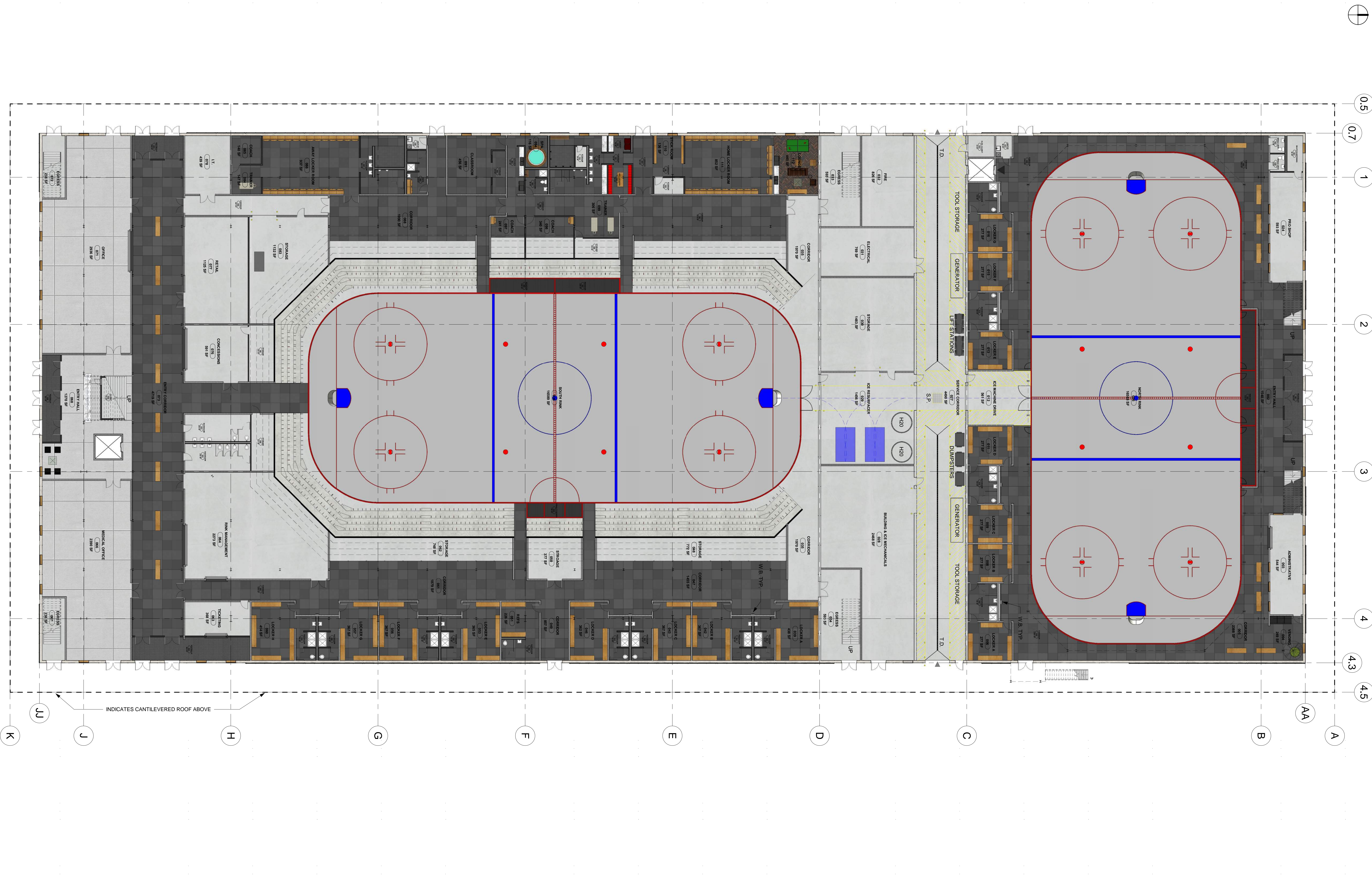

0.5

0.7

1

2

3

4

4.3

4.5

AA

A

B

C

D

E

F

G

H

J

K

INDICATES CANTILEVERED ROOF ABOVE

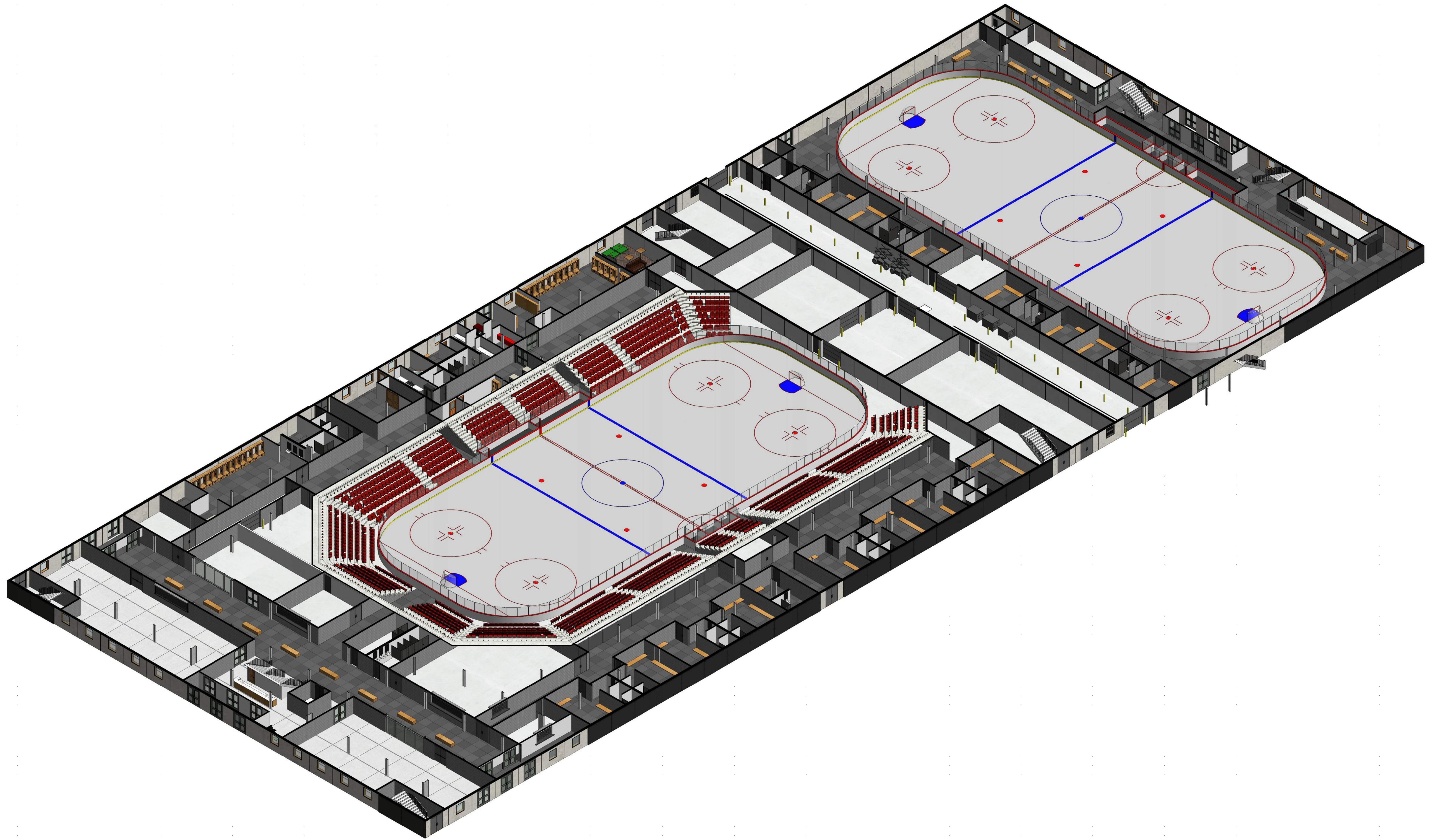

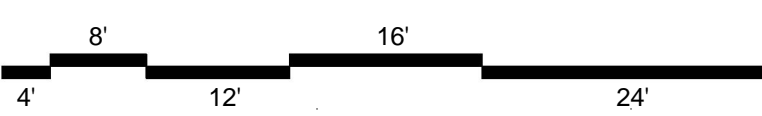
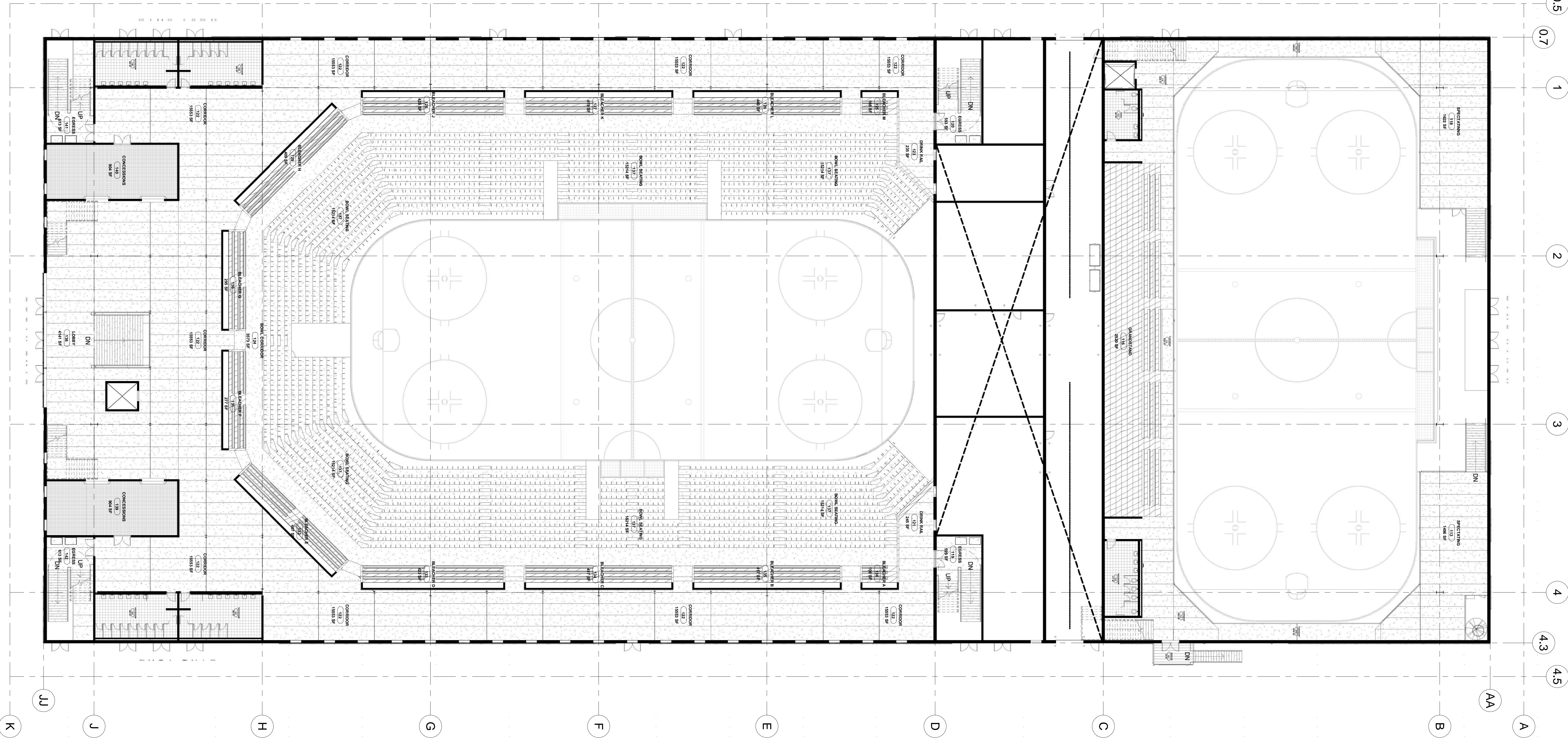

SOUTH RINK (MAIN) 02 CONCOURSE LEVEL:

DRINK RAIL / HI TOPS: 40 PPL
BLEACHERS FIXED: 1,202 PPL
(10) STANDARD 30" DEEP ROWS W/ 21" WIDE SEATS: 2,428 PPL
(2) FRONT 36" DEEP ROWS W/ 22" WIDE SEATS: 326 PPL
TOTAL: 3,996 PPL

SOUTH RINK (MAIN) 03 BOX LEVEL:

DRINK RAIL / HI TOPS: 99 PPL
SKY BOXES: 496 PPL
TOTAL: 595 PPL

NORTH RINK (TRAINING) 01 FIRST LEVEL:

STANDING TOTAL: 138 PPL

NORTH RINK (TRAINING) 02 CONCOURSE LEVEL:

STANDING / HI TOPS: 268 PPL
BLEACHERS FIXED: 680 PPL
TOTAL: 948 PPL

NORTH RINK (TRAINING) 03 BOX LEVEL:

DRINK RAIL / HI TOPS TOTAL: 64 PPL

NORTH RINK (TRAINING) TOTALS:

TOTAL: 1,150 PPL

SOUTH RINK (MAIN) TOTALS:

TOTAL HOCKEY: 4,591 PPL
TOTAL CONCERTS: 6,091 PPL

BAR & RESTAURANT:

TOTAL: 292 PPL

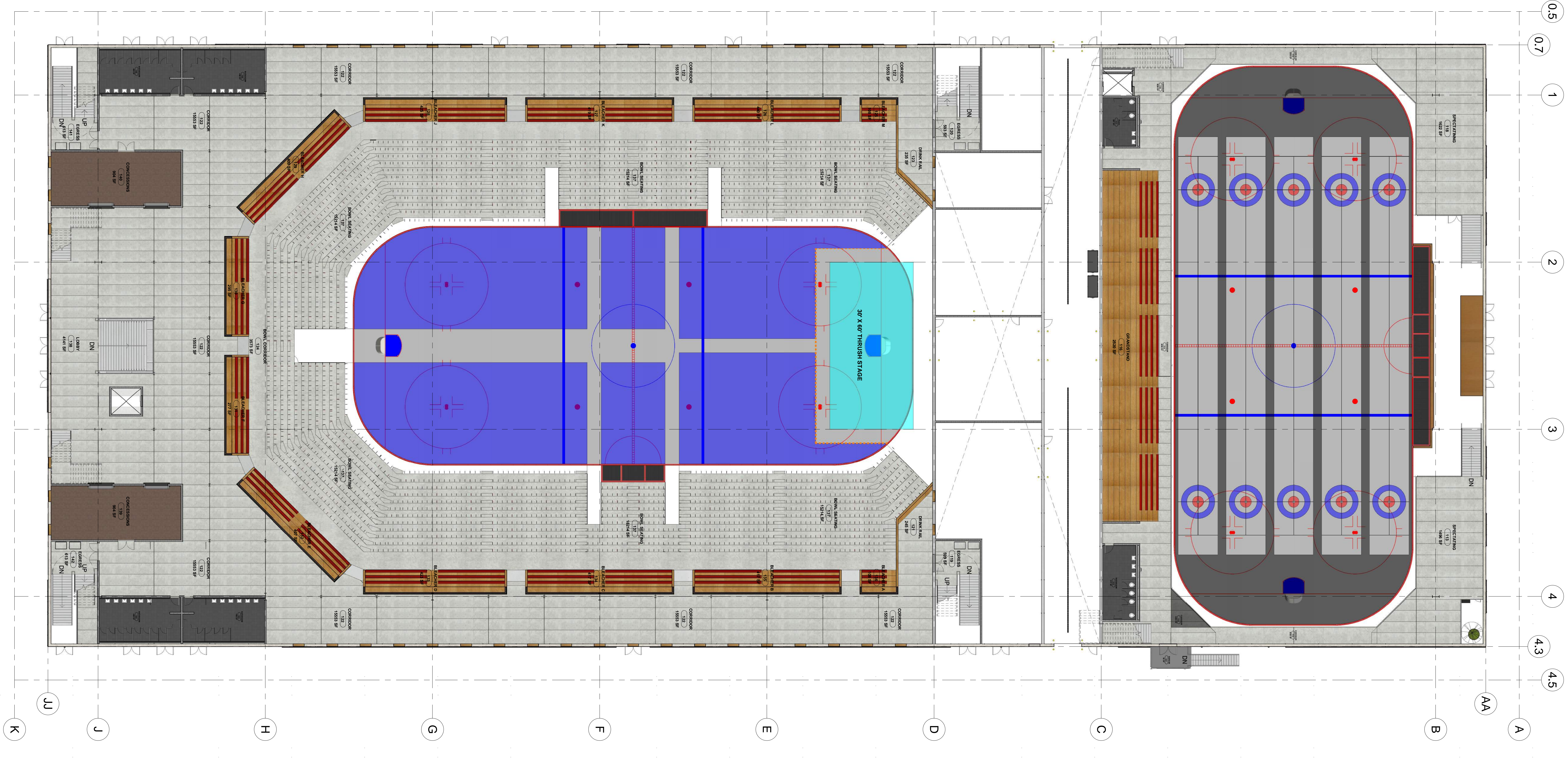

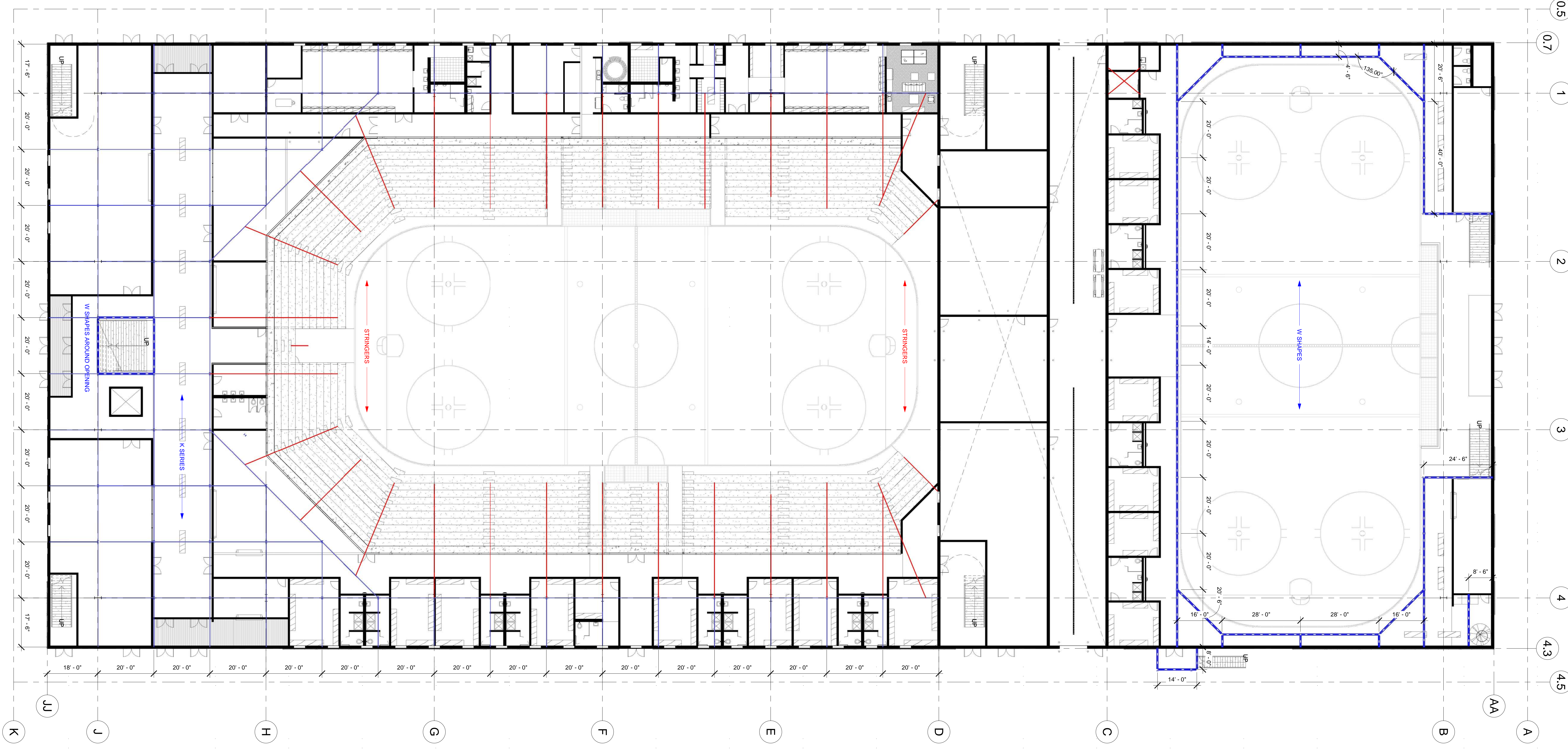

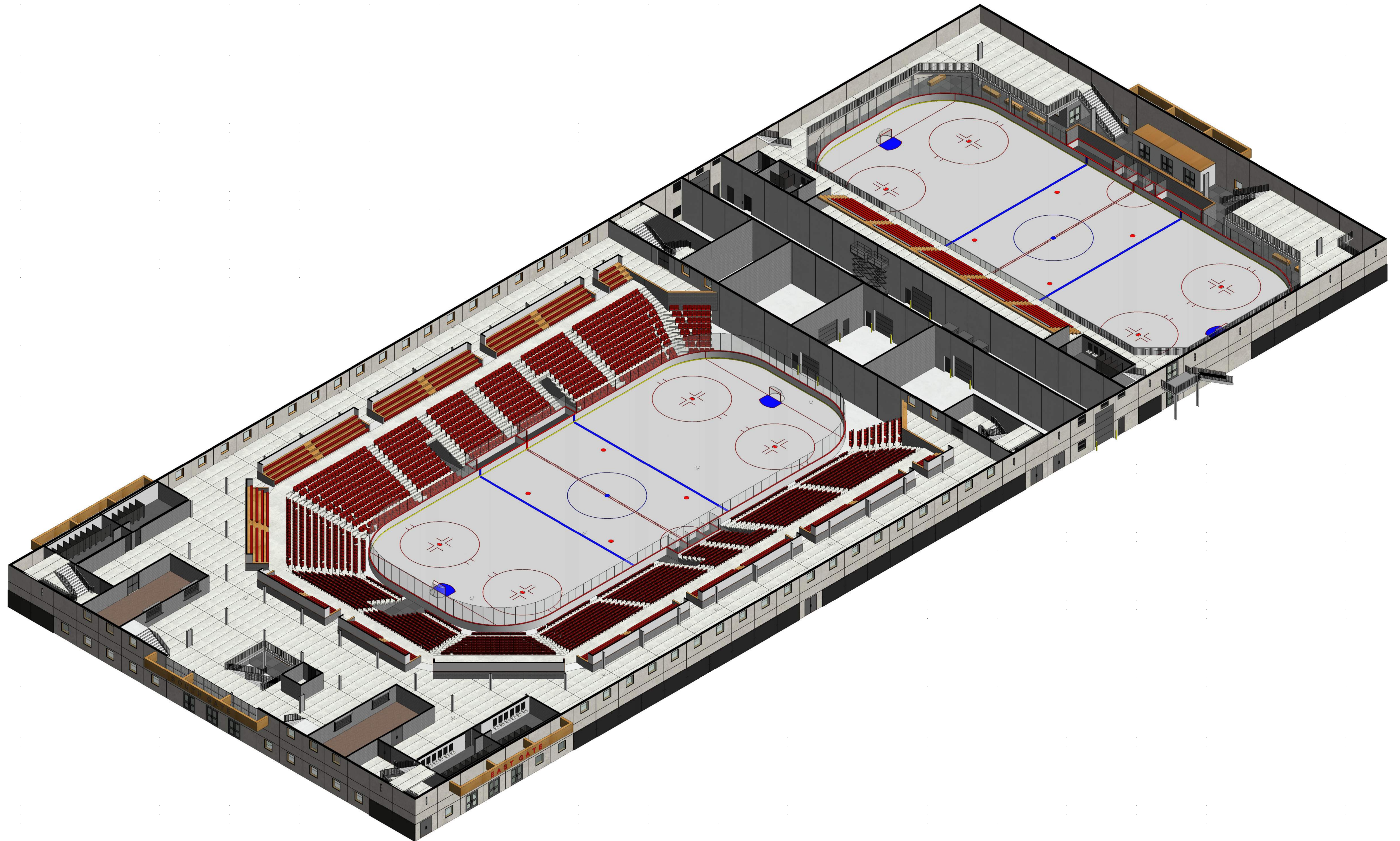

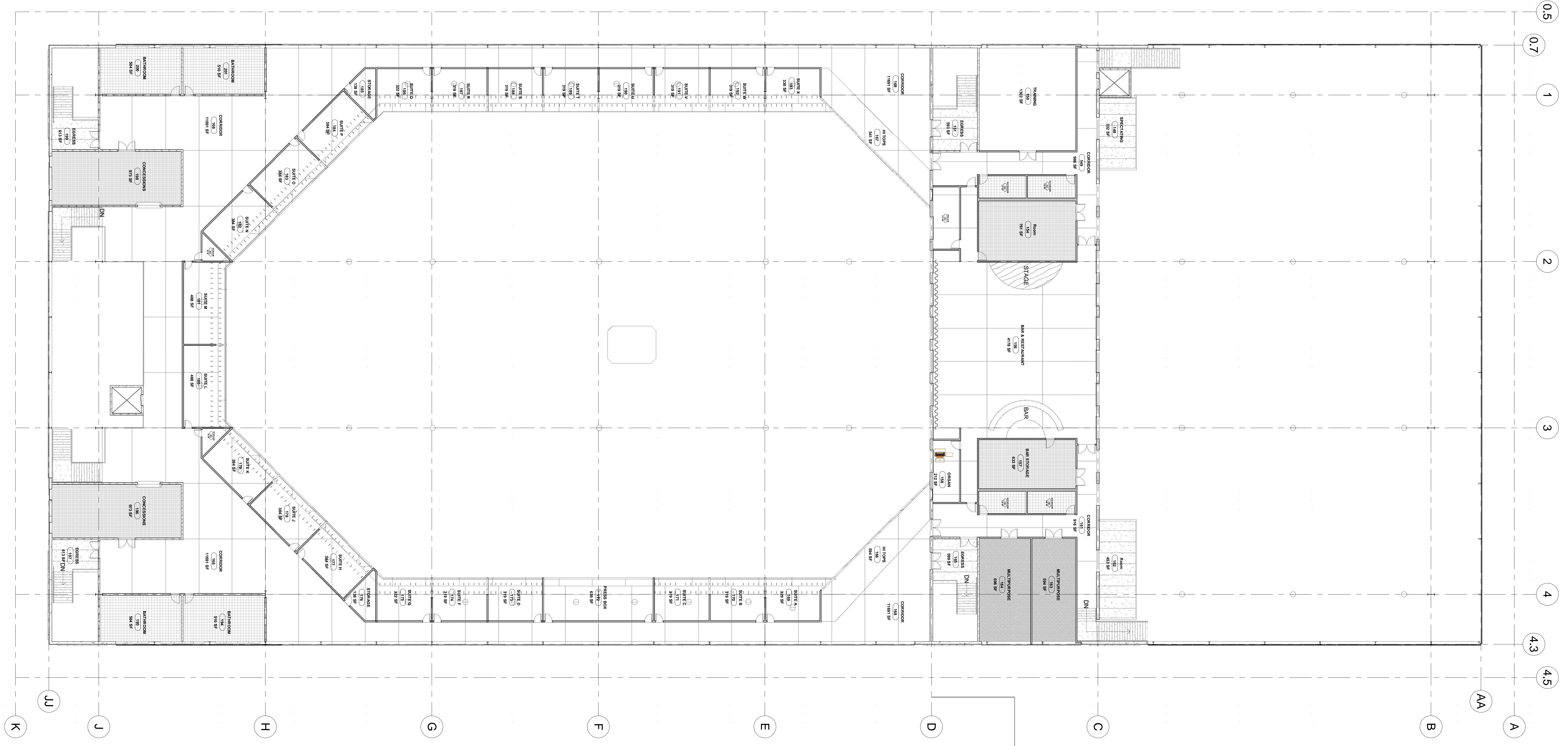

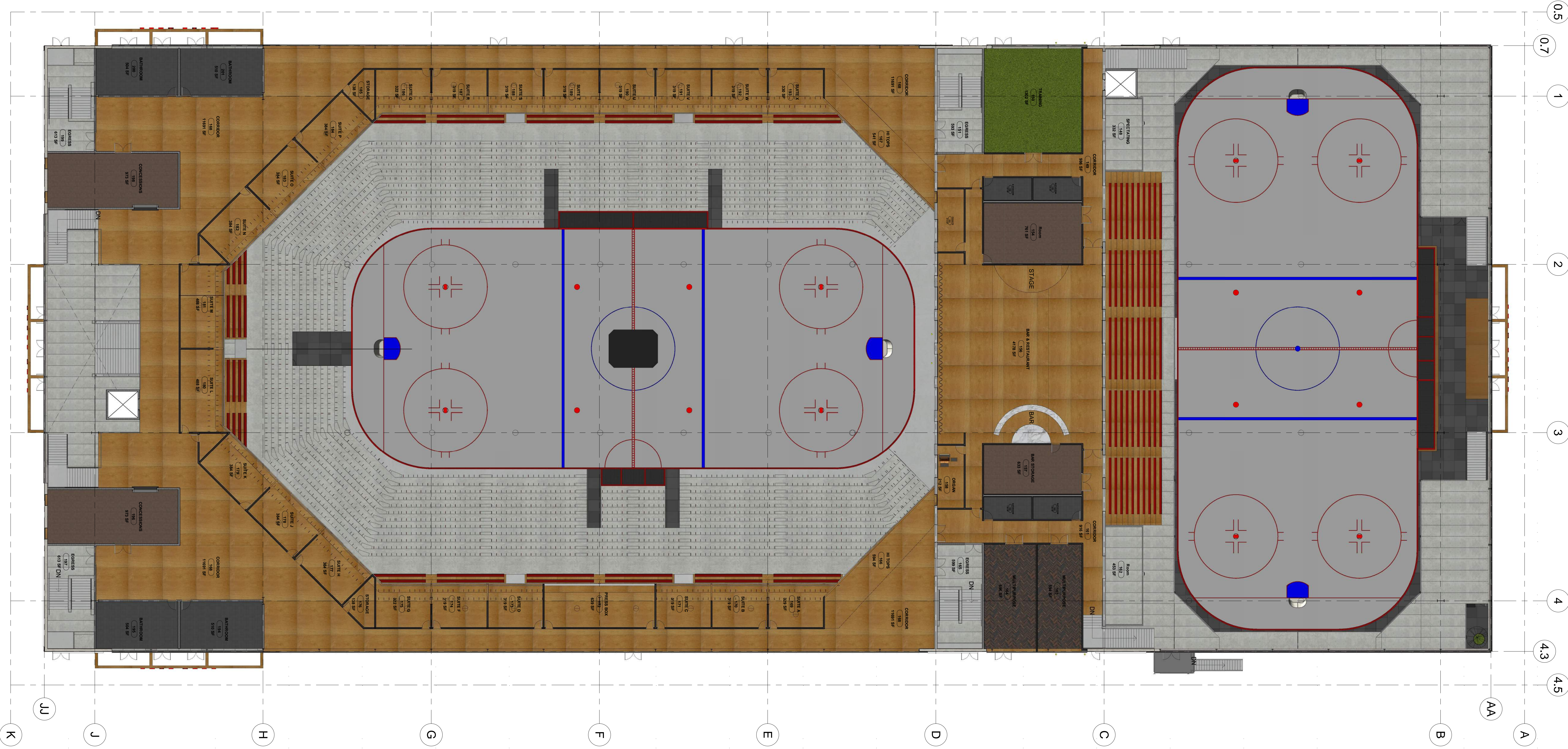

0.5

0.7

1

2

3

4

4.3

4.5

A

AA

B

C

D

E

F

G

H

J

K

0.5

0.7

1

2

3

4

4.3

4.5

A

AA

B

C

D

E

F

G

H

J

K

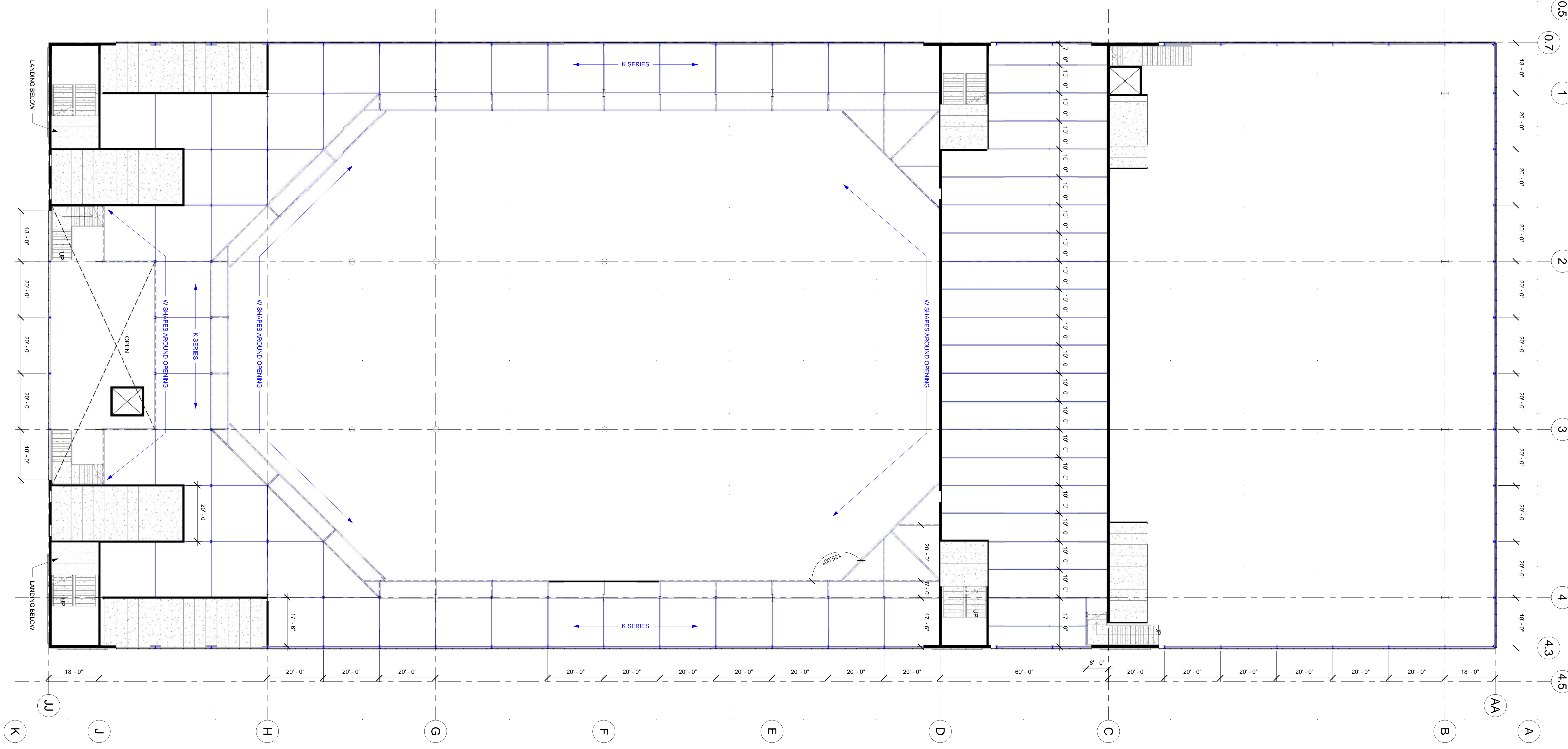
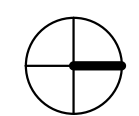

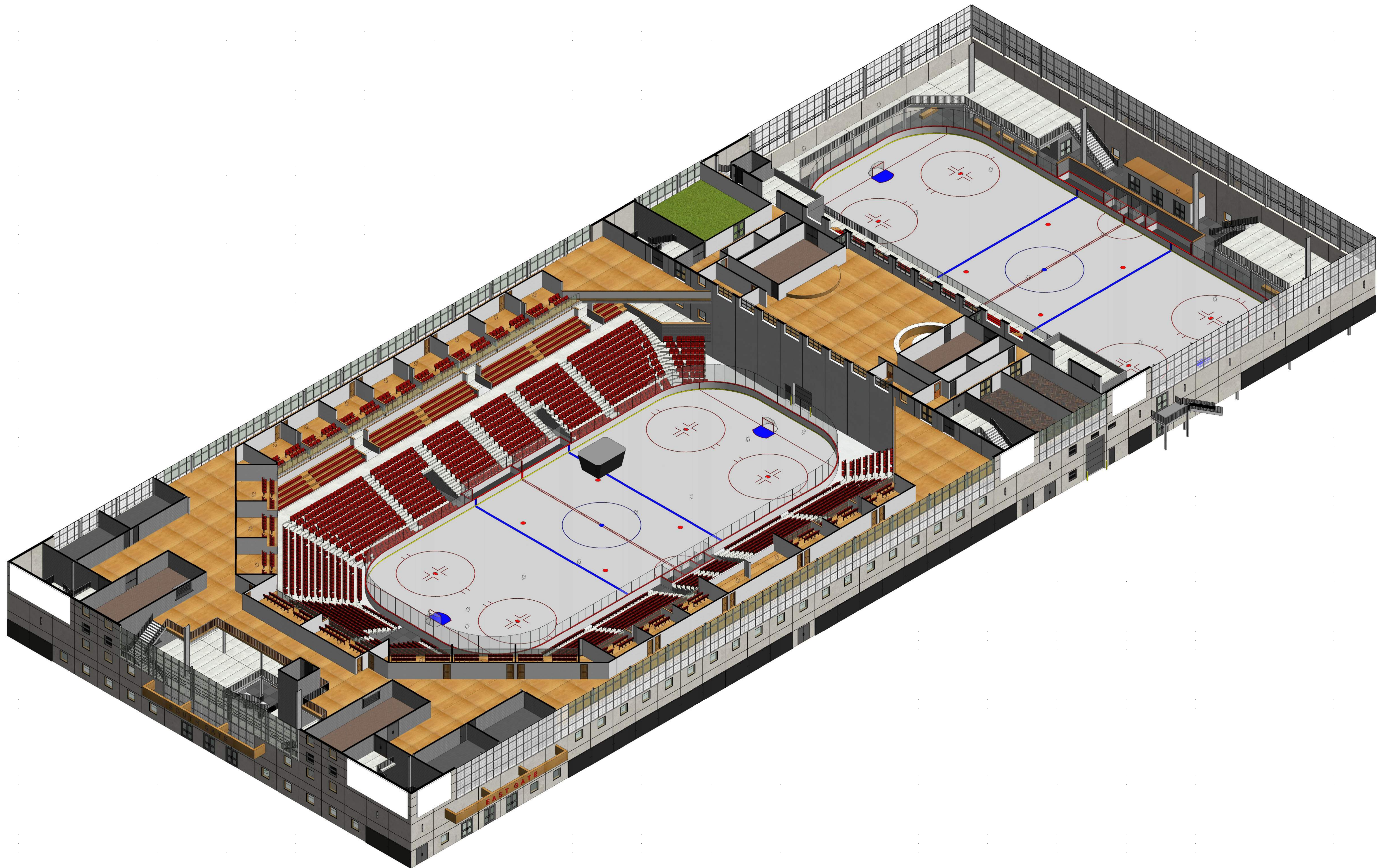

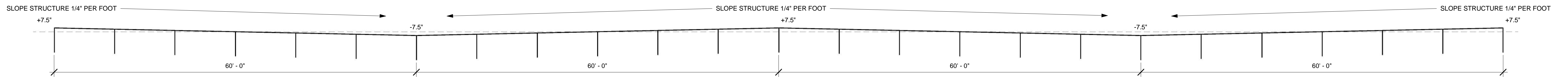

② ROOF DRAINAGE
1/8" = 1'-0"

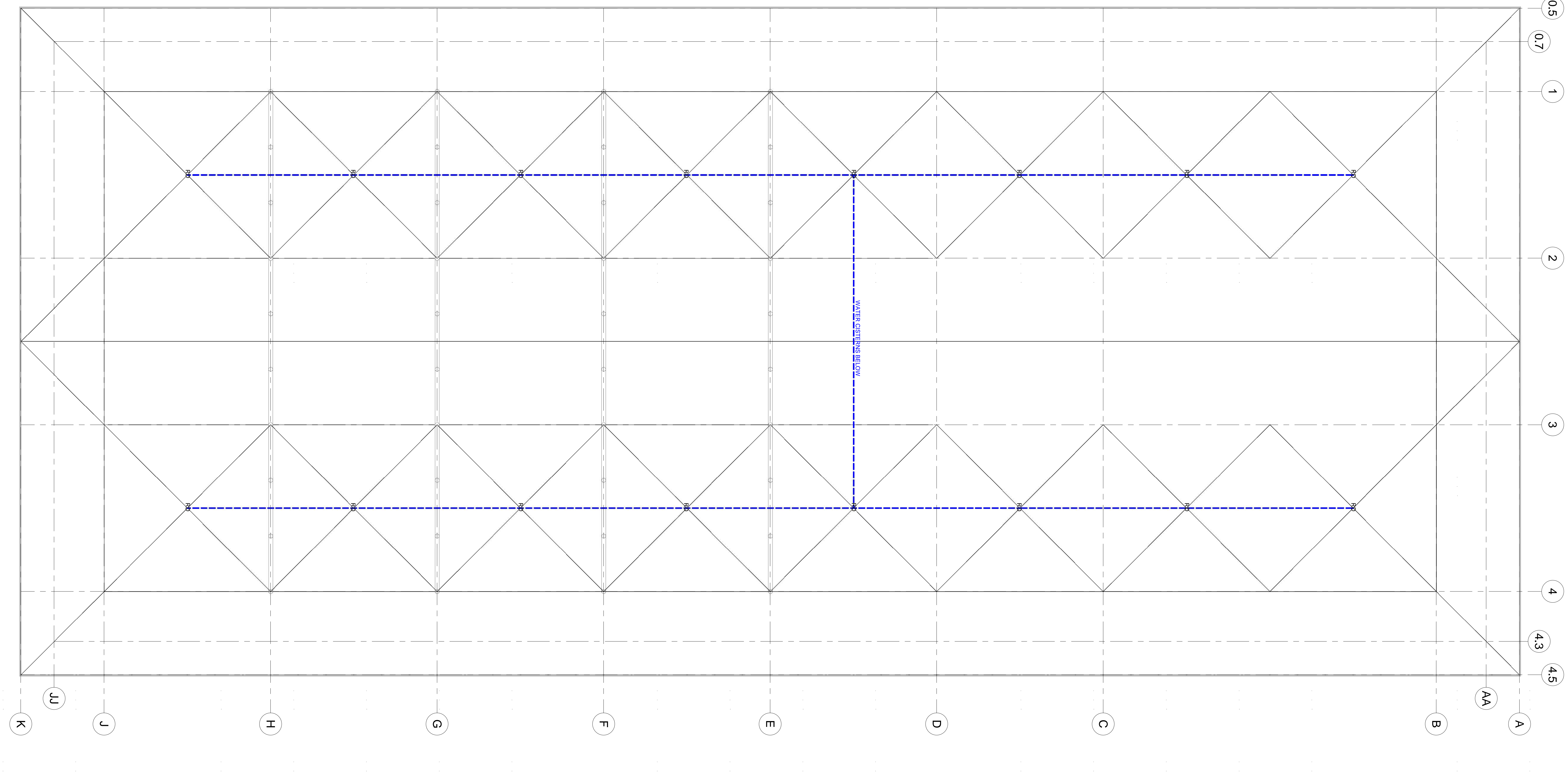

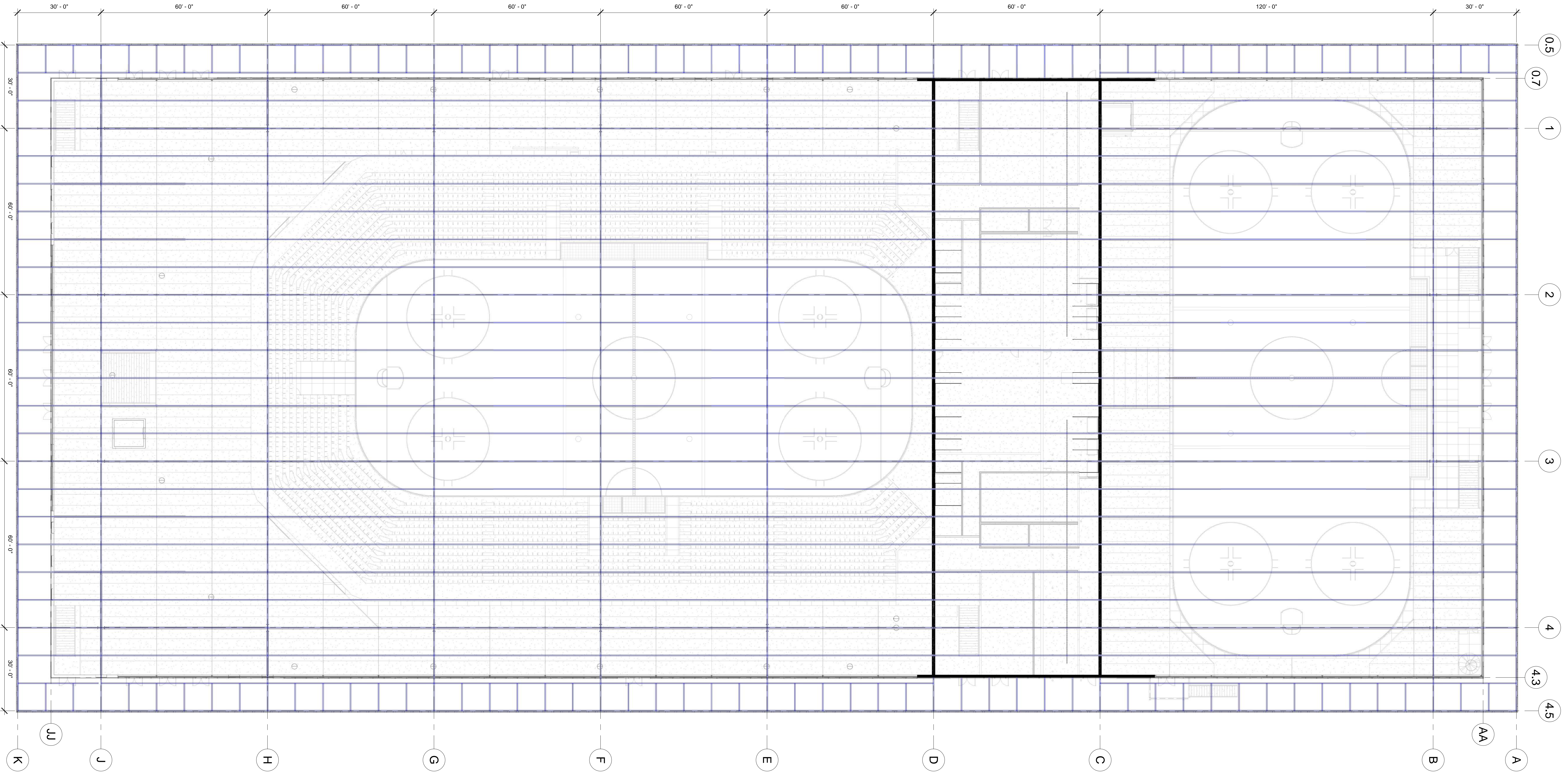
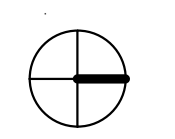

30'-0" 60'-0" 60'-0" 60'-0" 60'-0" 60'-0" 60'-0" 120'-0" 30'-0"

0.5
0.7
1
2
3
4
4.3
4.5

K J I H G F E D C B AA A

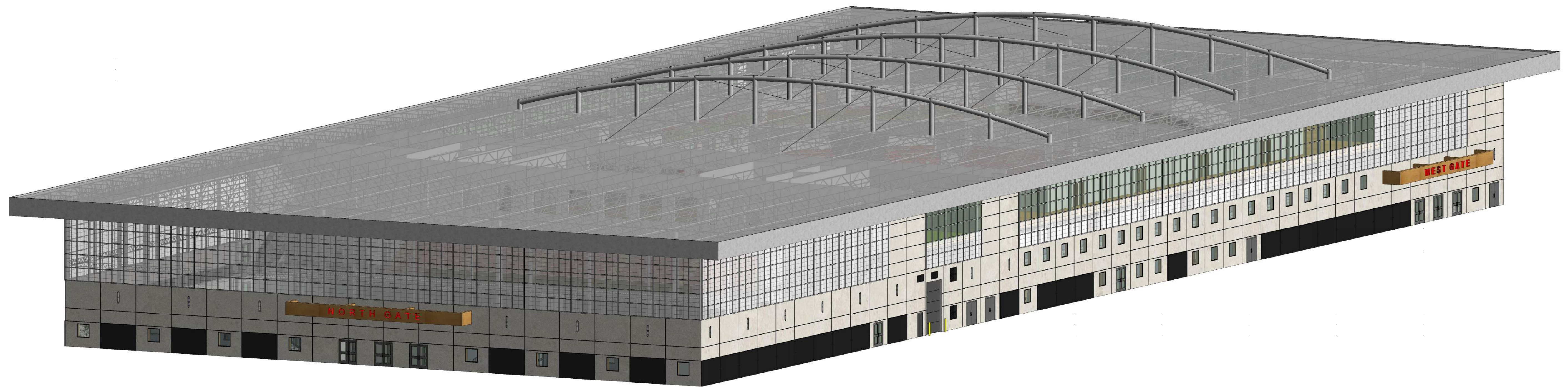
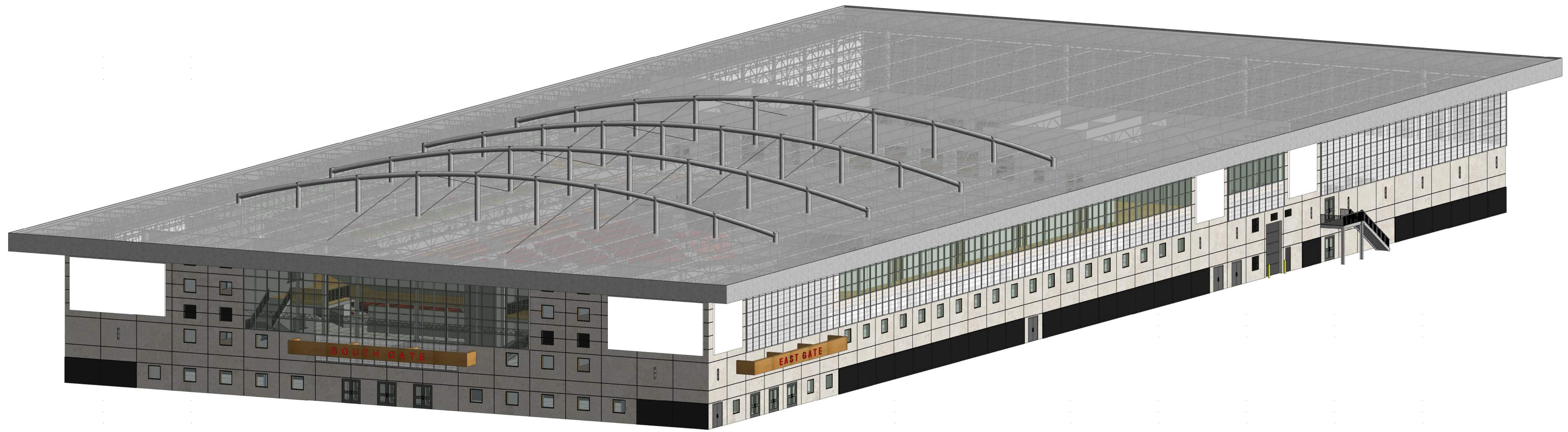

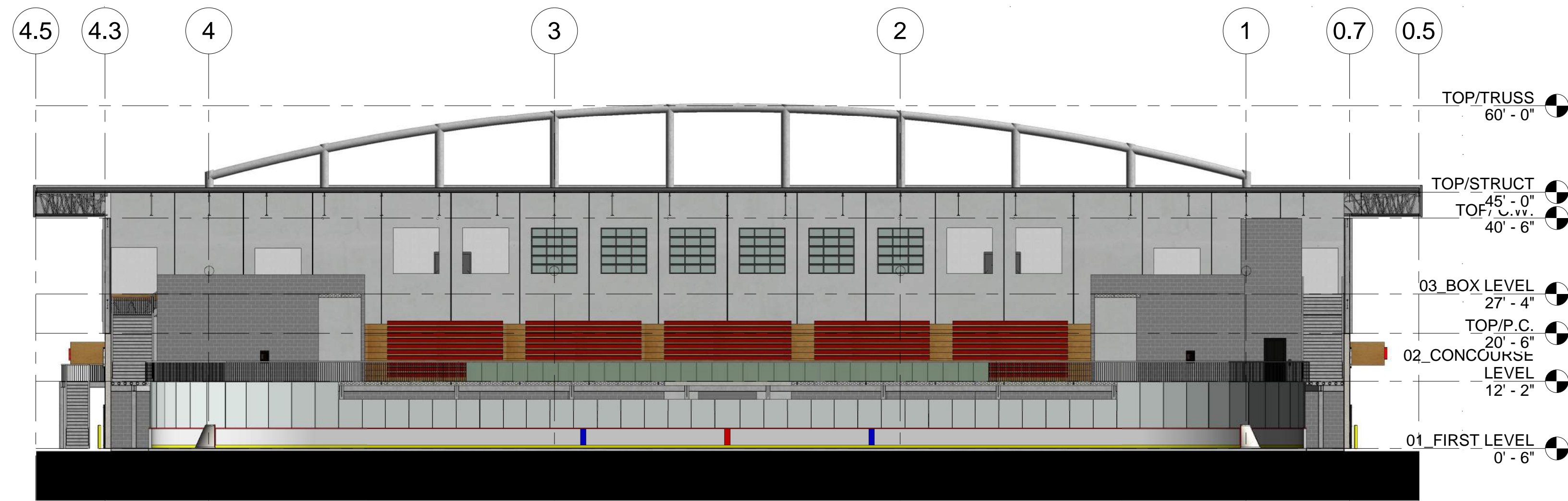

② TRANSVERSE @ NORTH RINK
1/16" = 1'-0"

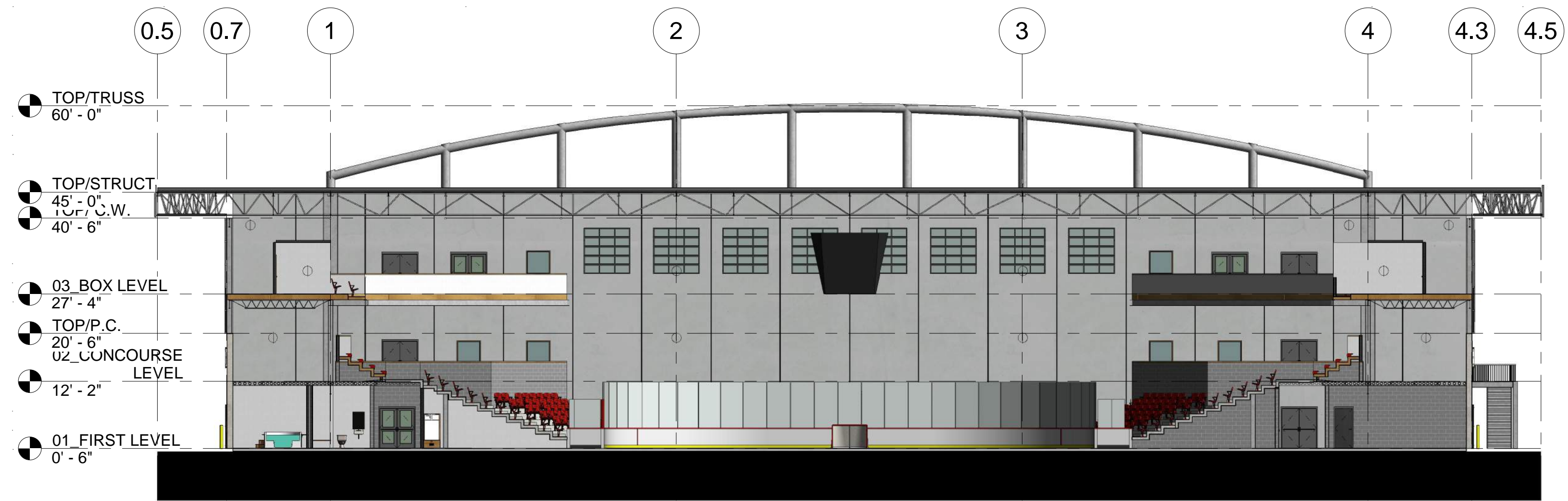

③ TRANSVERSE @ SOUTH RINK
1/16" = 1'-0"

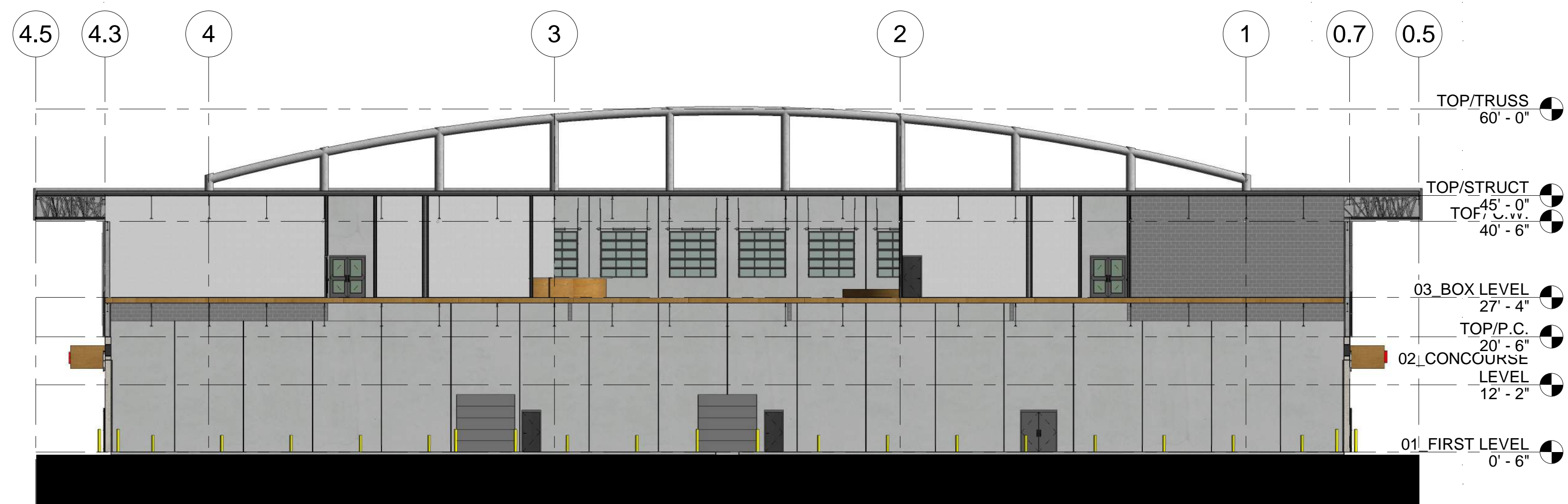

④ TRANSVERSE @ SERVICE CORRIDOR
1/16" = 1'-0"

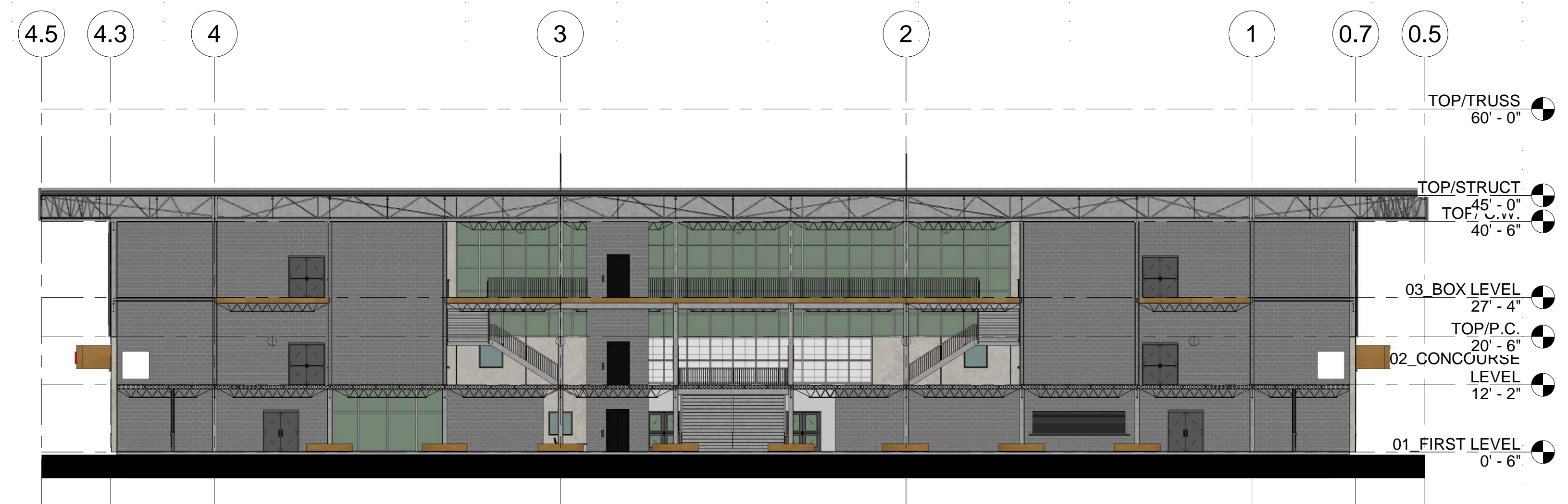

⑤ TRANSVERSE @ SOUTH STAIR
1/16" = 1'-0"

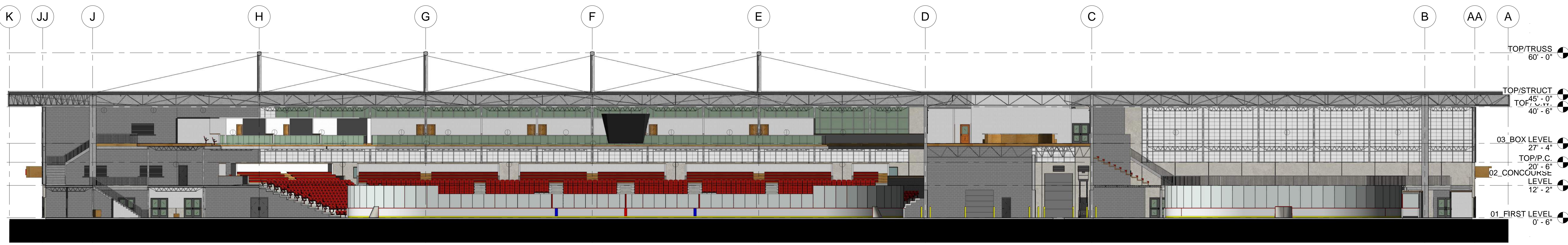

① LONGITUDINAL
1/16" = 1'-0"

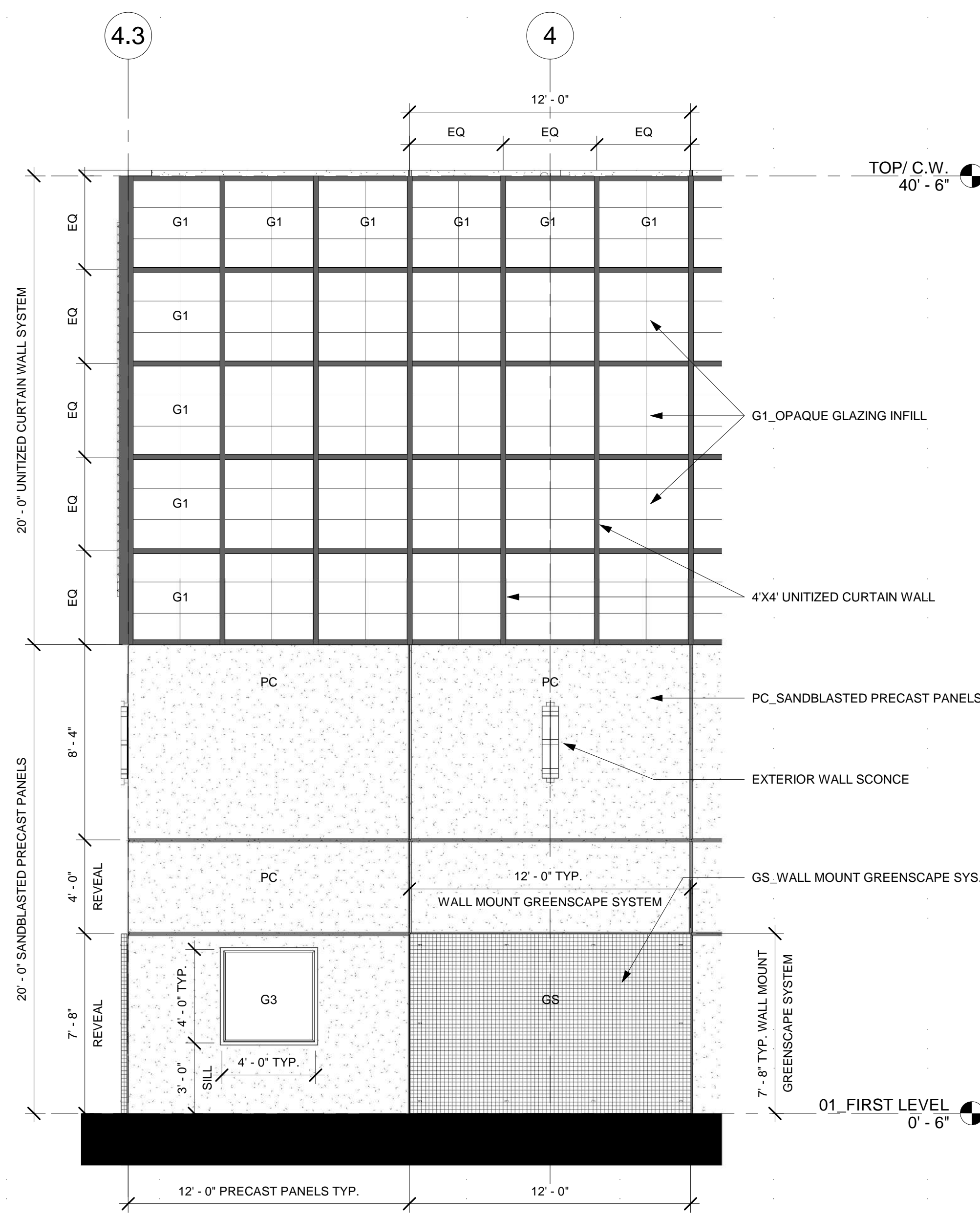

1 ENLARGED FACADE A
1/4" = 1'-0"

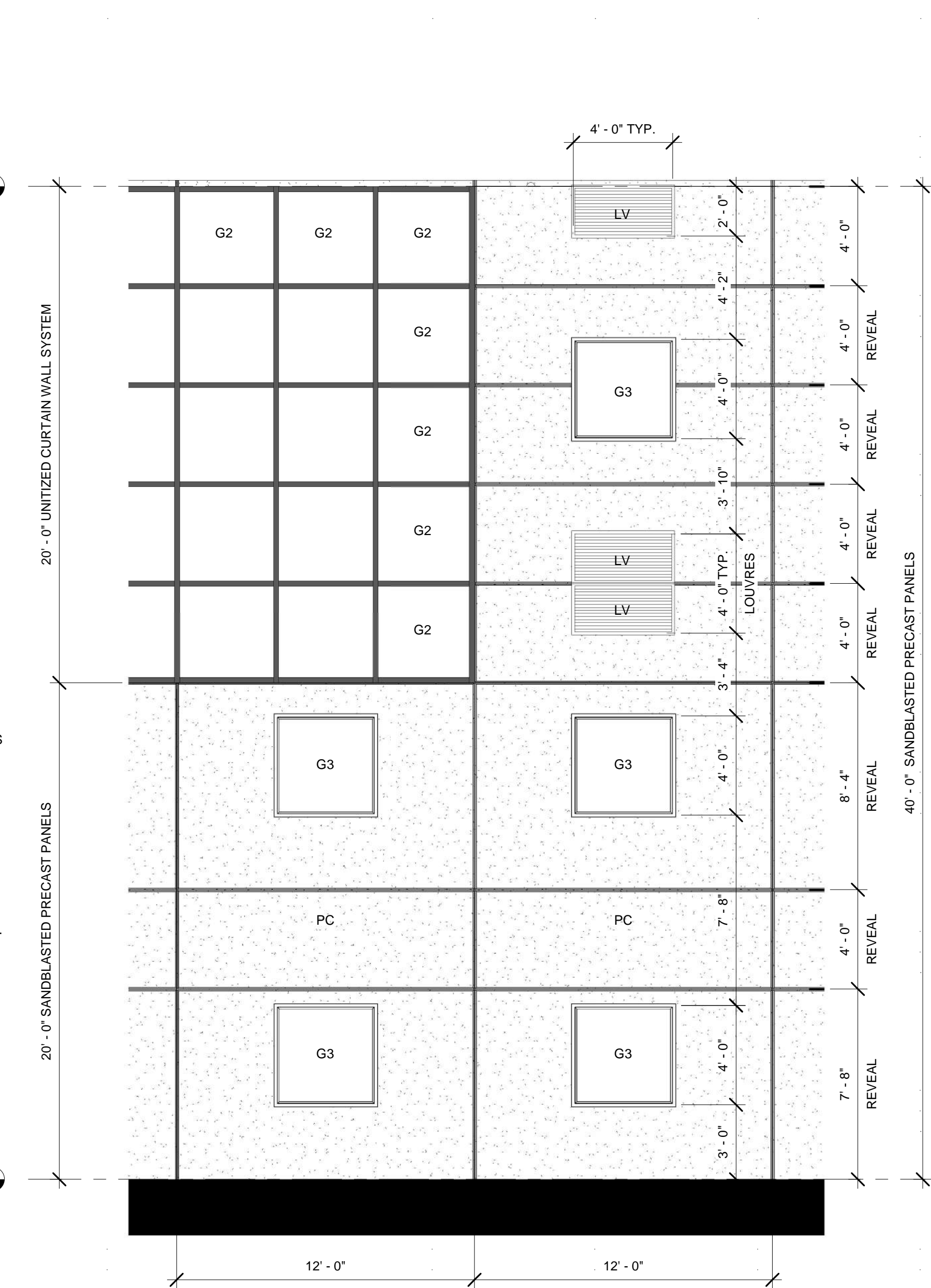

2 ENLARGED FACADE B
1/4" = 1'-0"

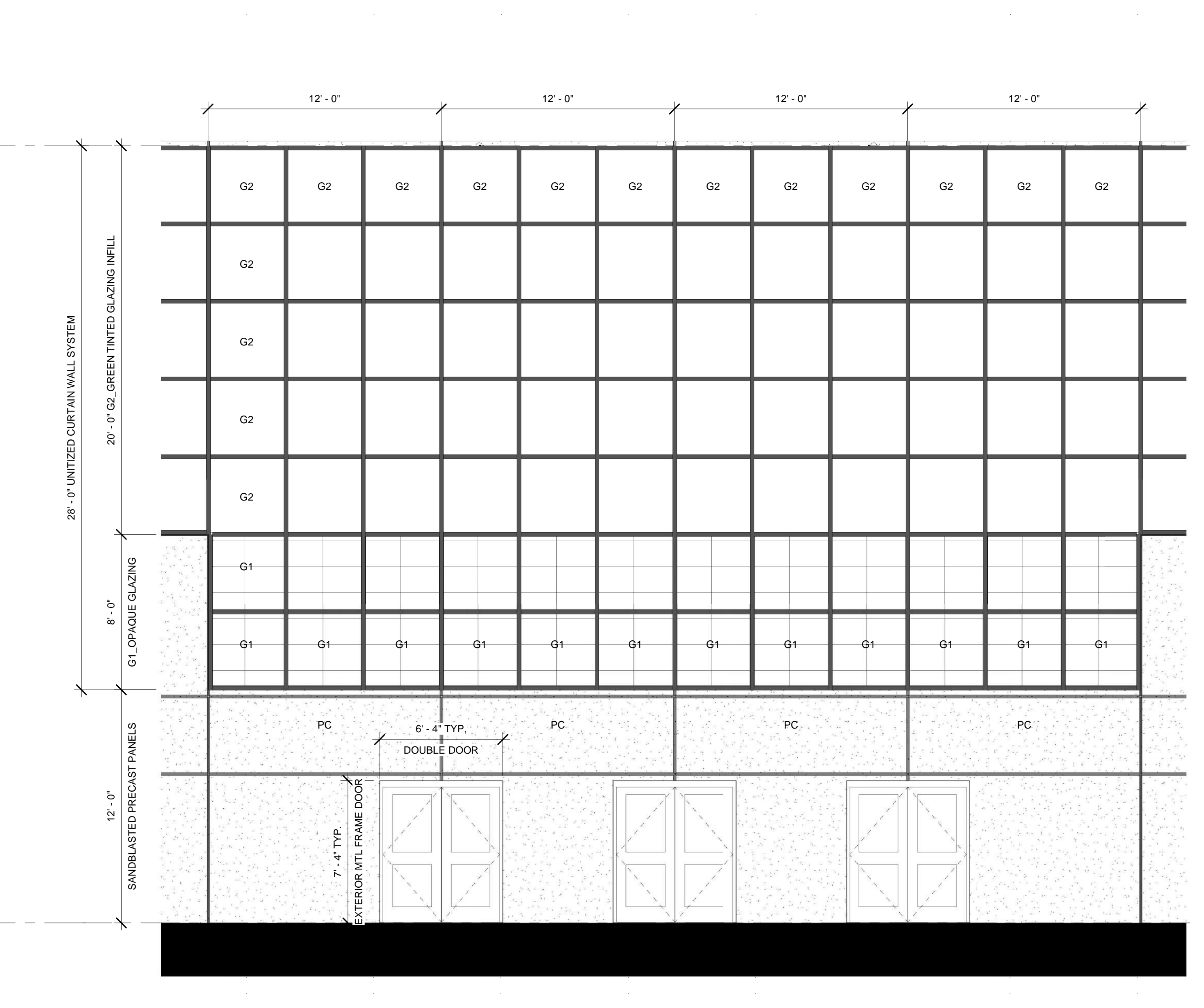

3 ENLARGED FACADE C
1/4" = 1'-0"

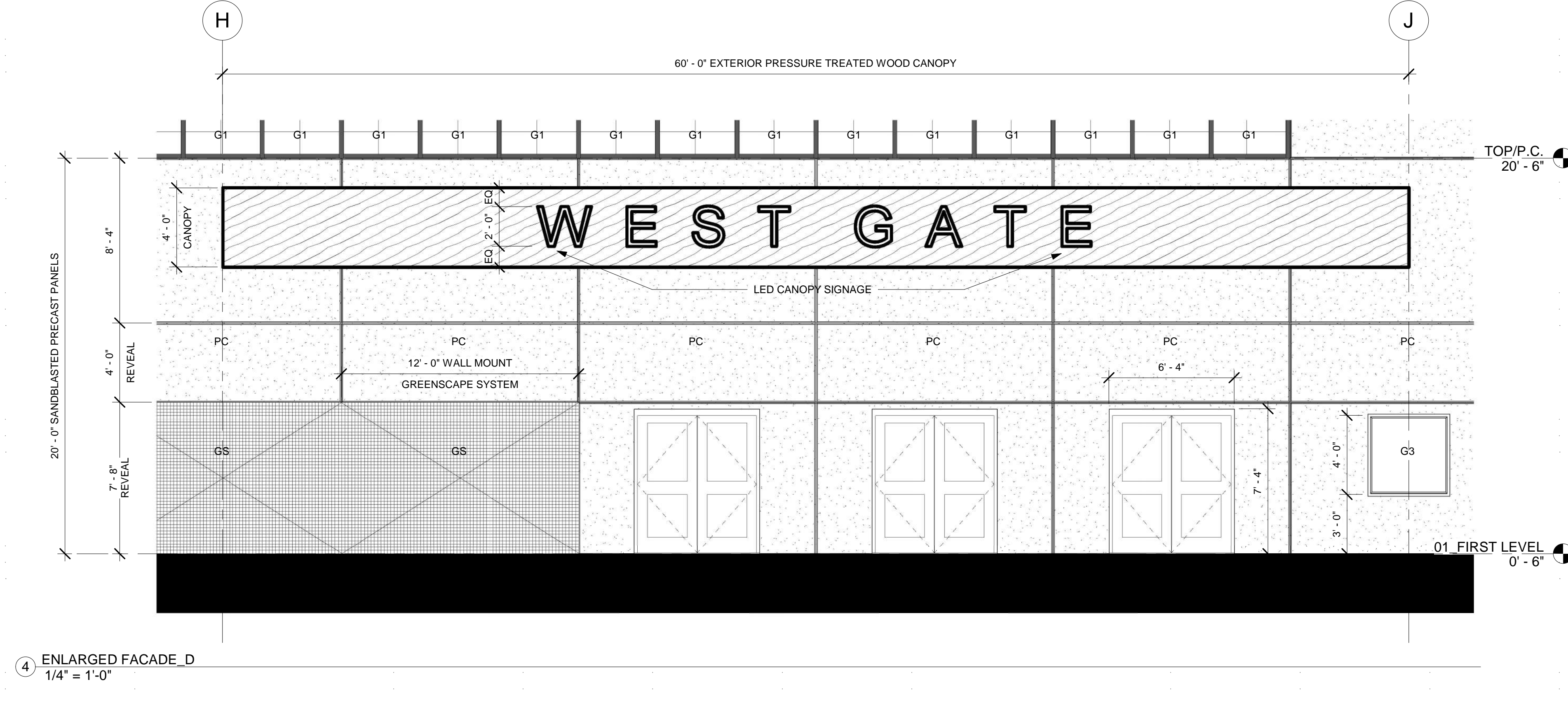

4 ENLARGED FACADE D
1/4" = 1'-0"

EXTERIOR FACADE MATERIALS

- G1** INSULATED OPAQUE GLAZING INFILL
- G2** INSULATED GREEN TINTED GLAZING INFILL
- G3** 4'x4' INSULATED FIXED WINDOW
- PC** SANDBLASTED FINISH INSULATED PRECAST PANELS
- CW** 4'x4' UNITIZED CURTAIN WALL SYSTEM
- WD** PRESURETREATED WOOD CANOPY
- LV** METAL LOUVRES
- GS** WALL MOUNTED PANELS - GREENSCAPE SYSTEM

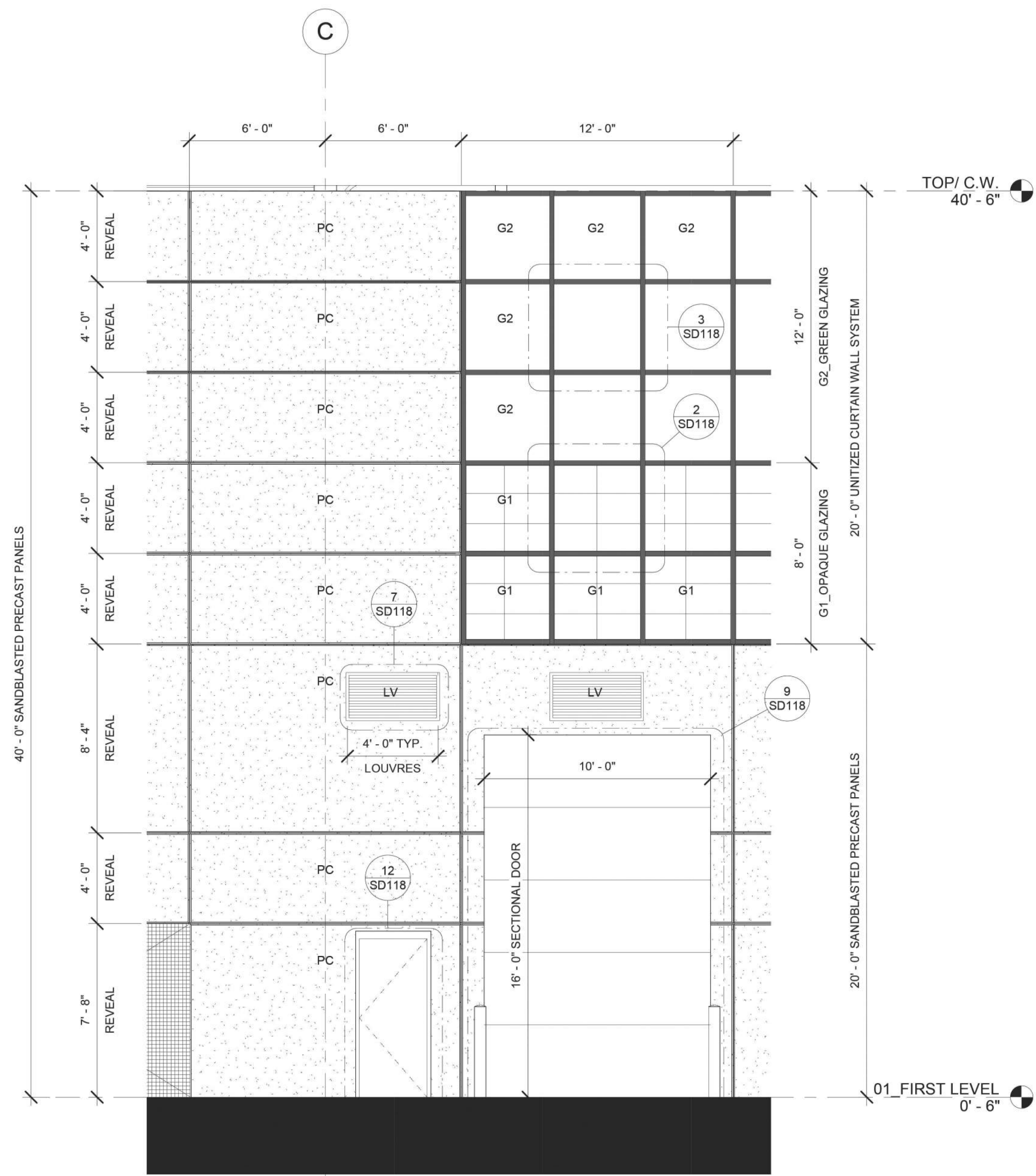

1 ENLARGED FACADE_E
1/4" = 1'-0"

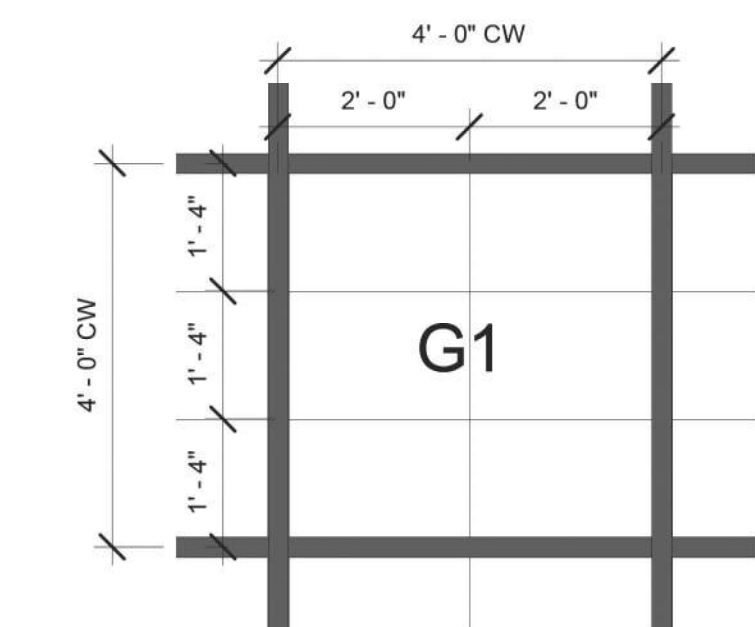

2 G1_OPAQUE GLAZING INFILL
1/2" = 1'-0"

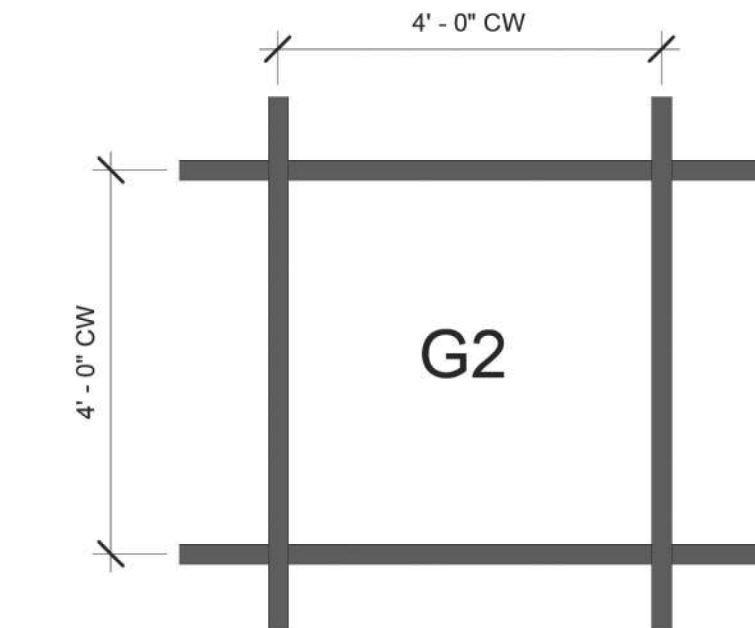

3 G2_GREEN GLAZING INFILL
1/2" = 1'-0"

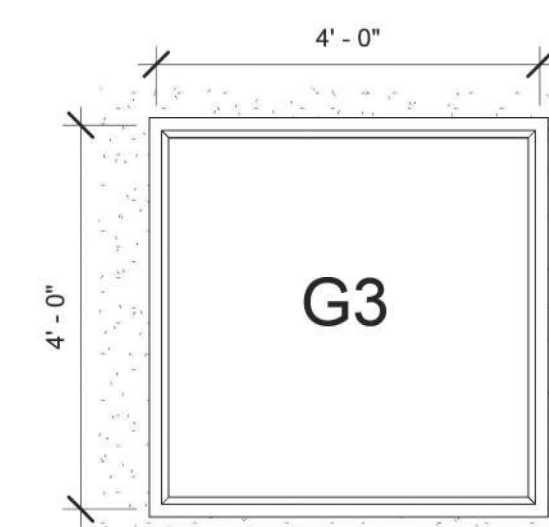

4 G3_FIXED WINDOW
1/2" = 1'-0"

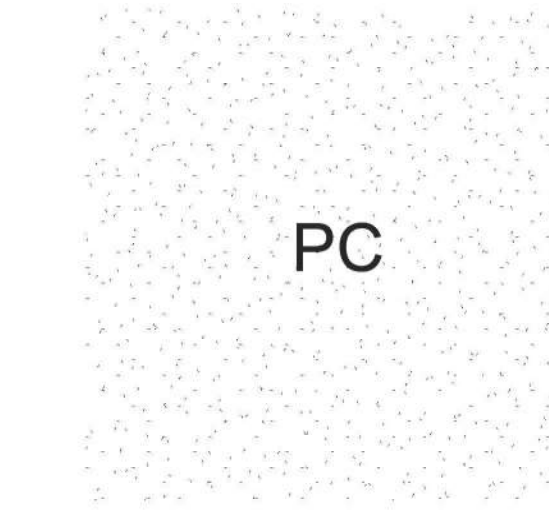

5 PC_PRECAST PANELS
1/2" = 1'-0"

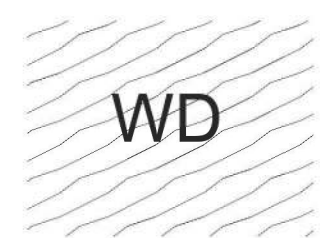

6 WD_WOOD CANOPY
1/2" = 1'-0"

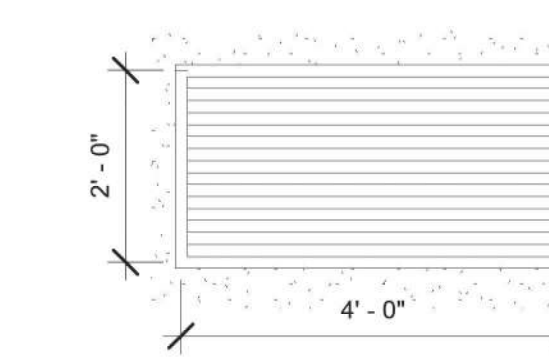

7 LV_METAL LOUVRES
1/2" = 1'-0"

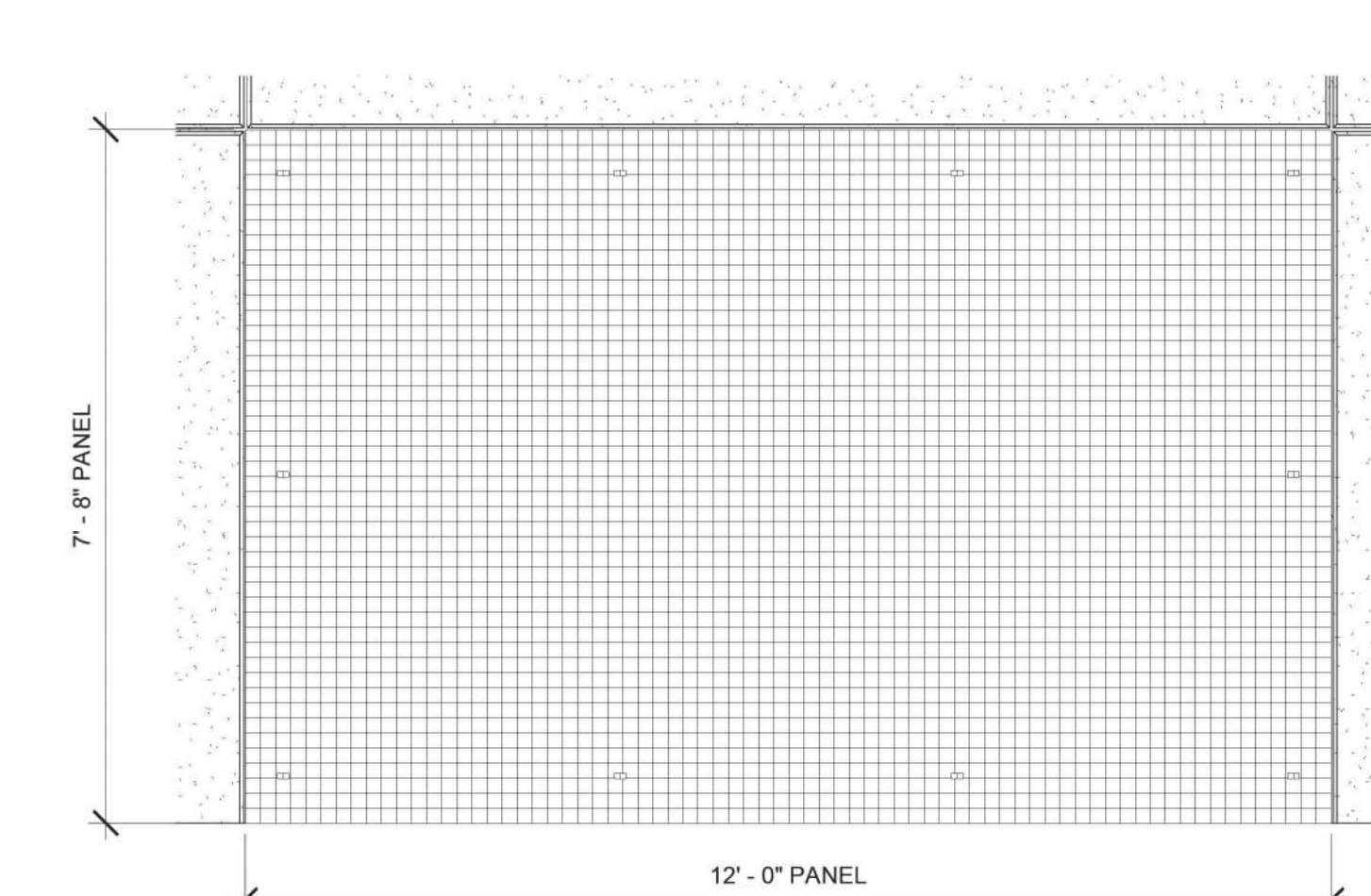

8 GS_WALL MOUNT GREENSCAPE PANELS
1/2" = 1'-0"

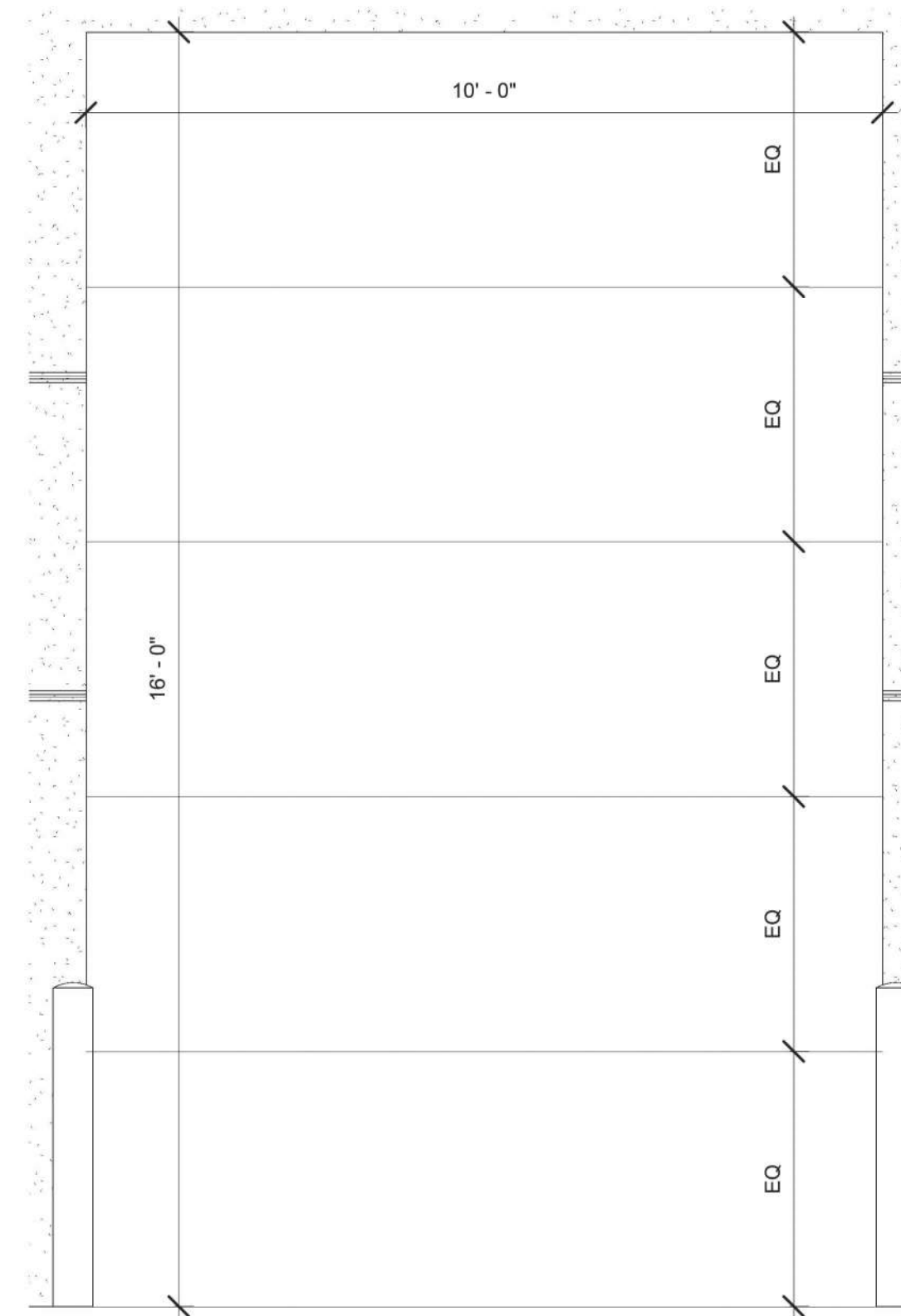

9 EXTERIOR SECTIONAL DOOR W/
BOLLARDS
1/2" = 1'-0"

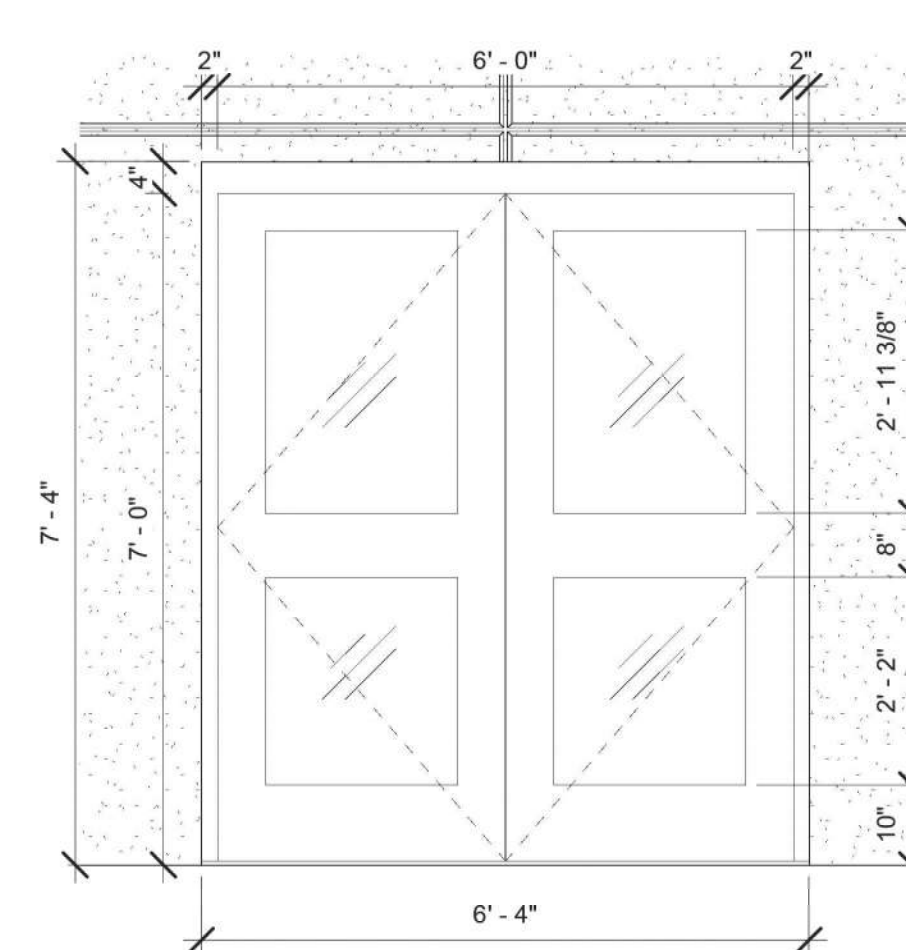

10 EXTERIOR DOUBLE DOOR_GLAZED
1/2" = 1'-0"

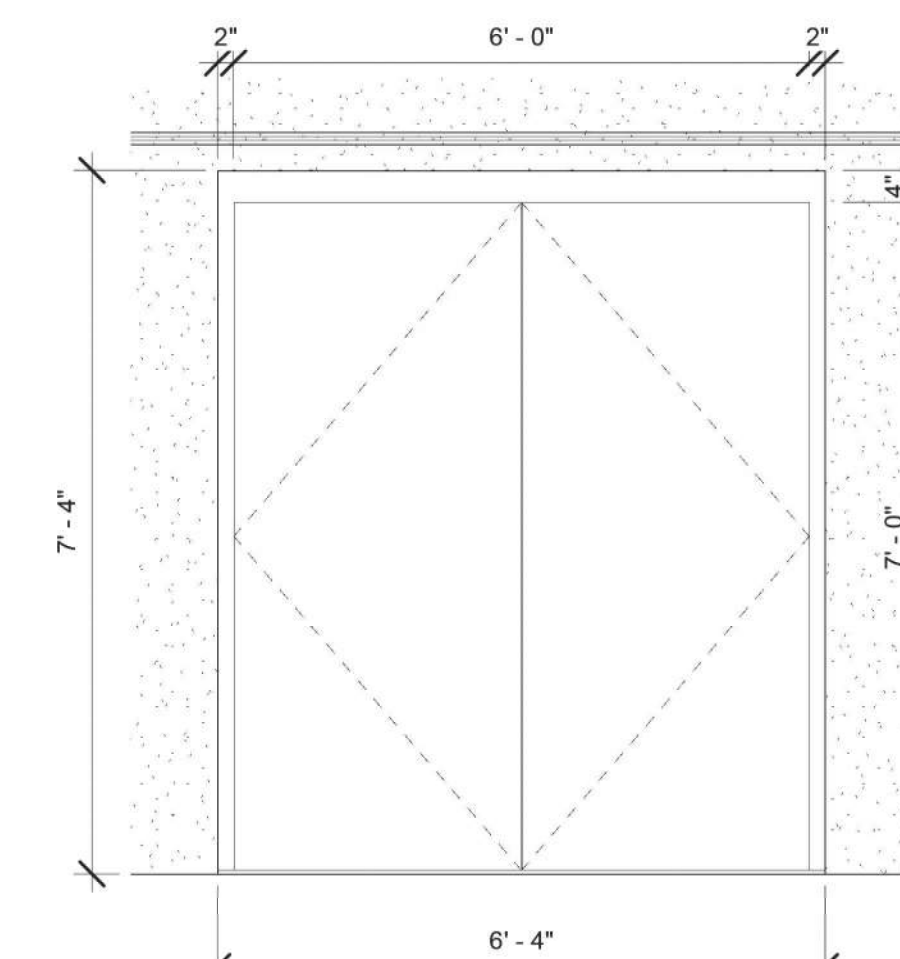

11 EXTERIOR DOUBLE DOOR_EGRESS
1/2" = 1'-0"

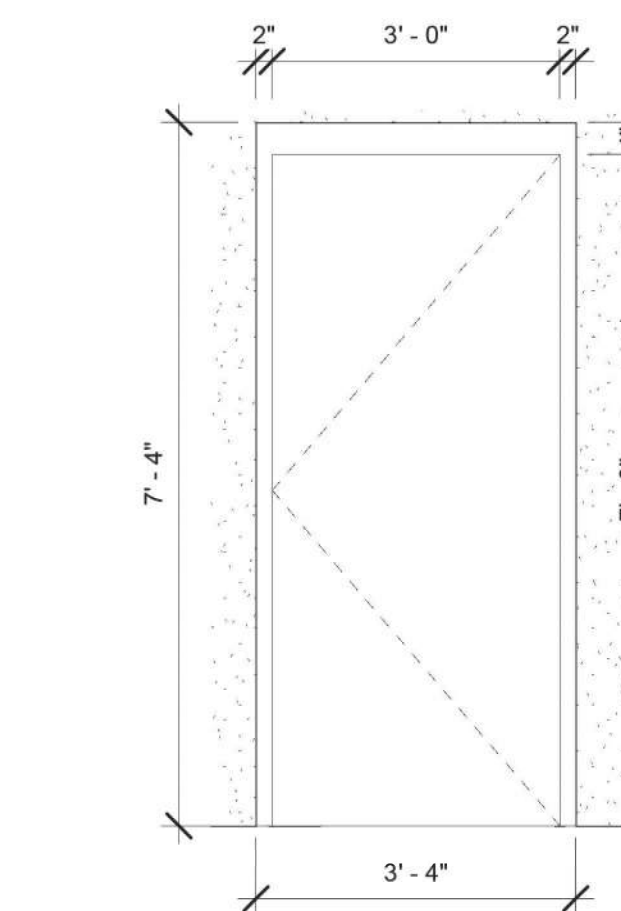

12 EXTERIOR SINGLE DOOR_EGRESS
1/2" = 1'-0"

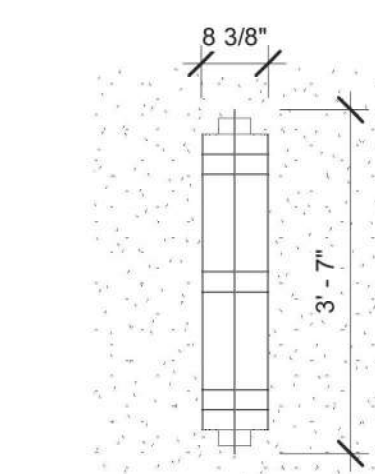

13 EXTERIOR WALL SCONCE
1/2" = 1'-0"



MATCH EXISTING PRECAST
FINISH FROM HOTEL ARISTA

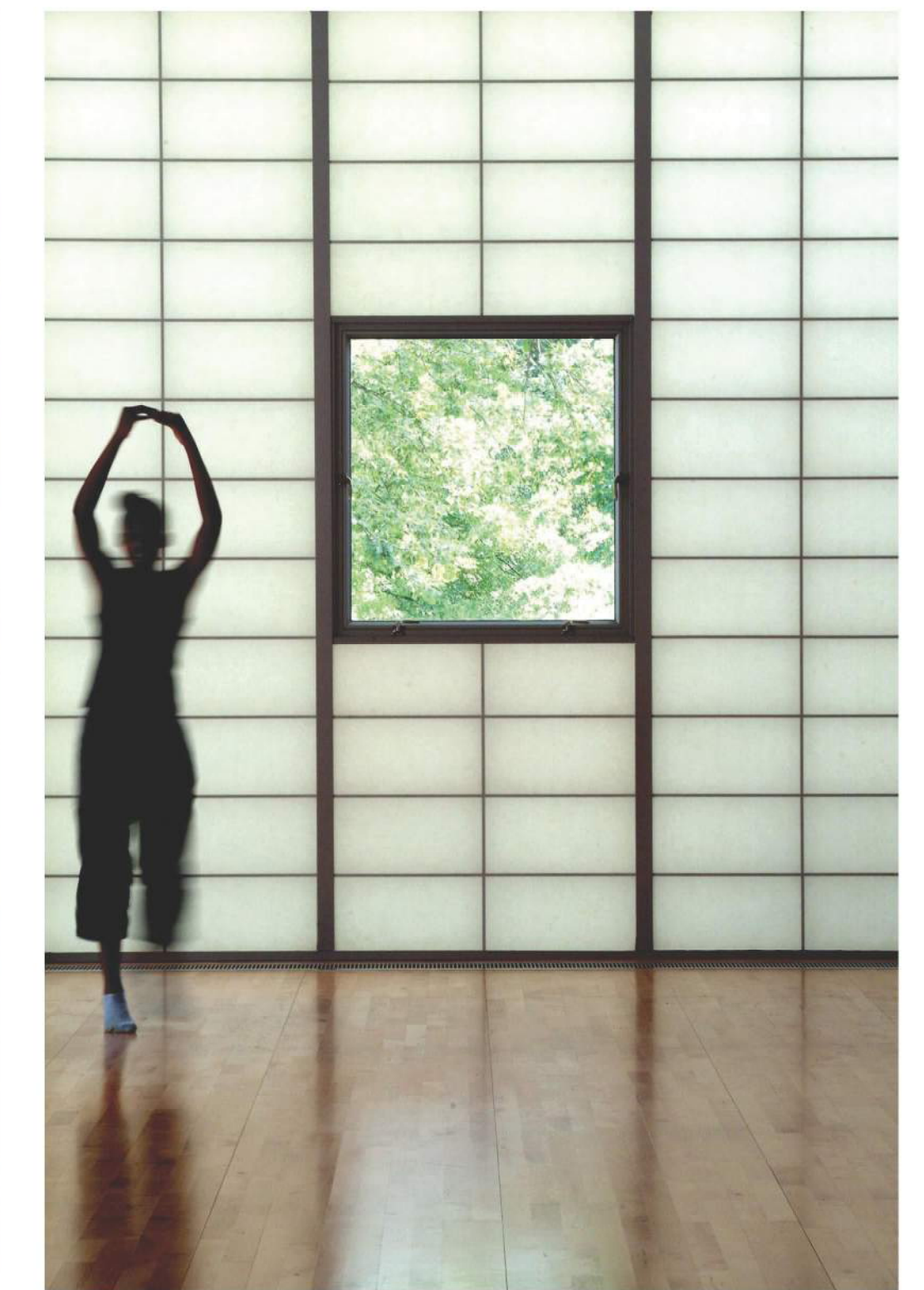

EXTERIOR FACADE MATERIALS

- G1** INSULATED OPAQUE GLAZING INFILL
- G2** INSULATED GREEN TINTED GLAZING INFILL
- G3** 4'x4' INSULATED FIXED WINDOW
- PC** SANDBLASTED FINISH INSULATED PRECAST PANELS
- CW** 4'x4' UNITIZED CURTAIN WALL SYSTEM
- WD** PRESURETREATED WOOD CANOPY
- LV** METAL LOUVRES
- GS** WALL MOUNTED PANELS - GREENSCAPE SYSTEM

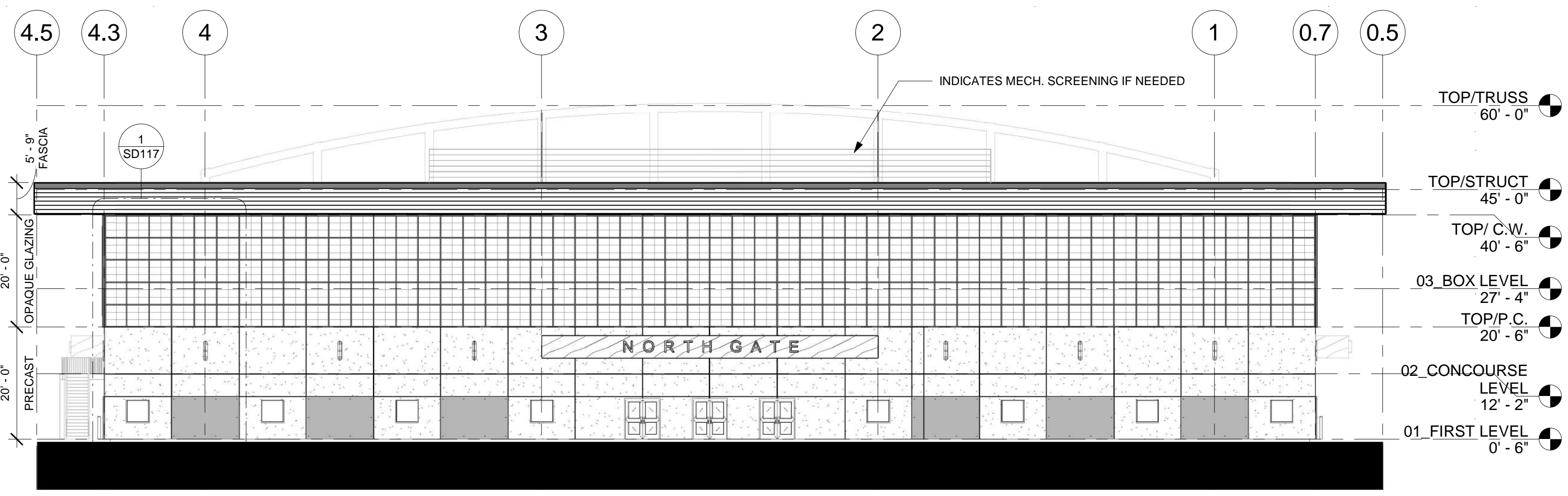

① NORTH
1/16" = 1'-0"

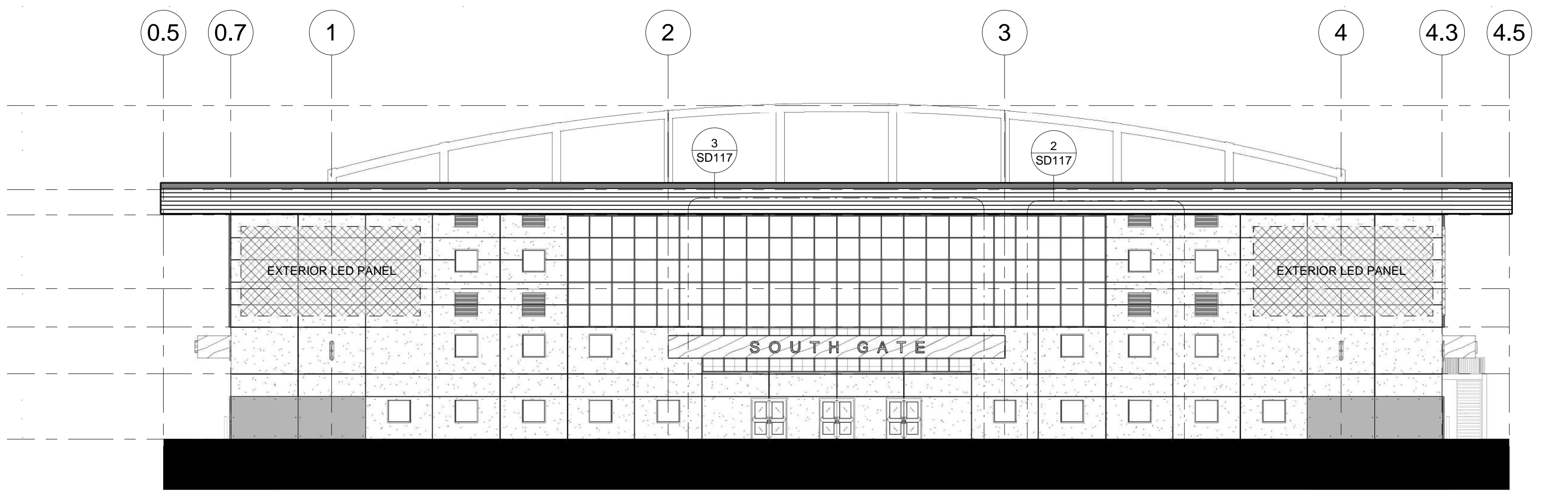

② SOUTH
1/16" = 1'-0"

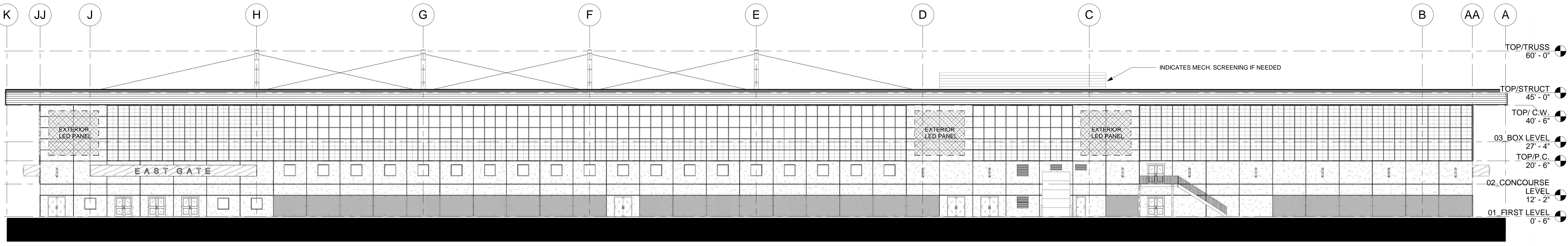

③ EAST
1/16" = 1'-0"

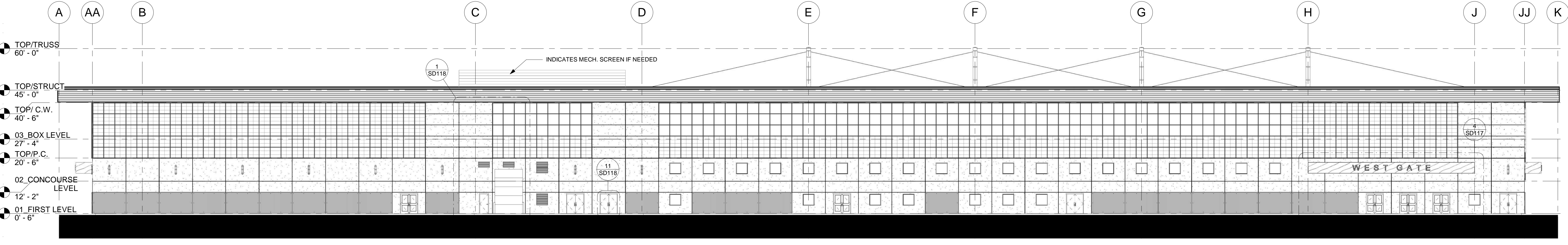

④ WEST
1/16" = 1'-0"

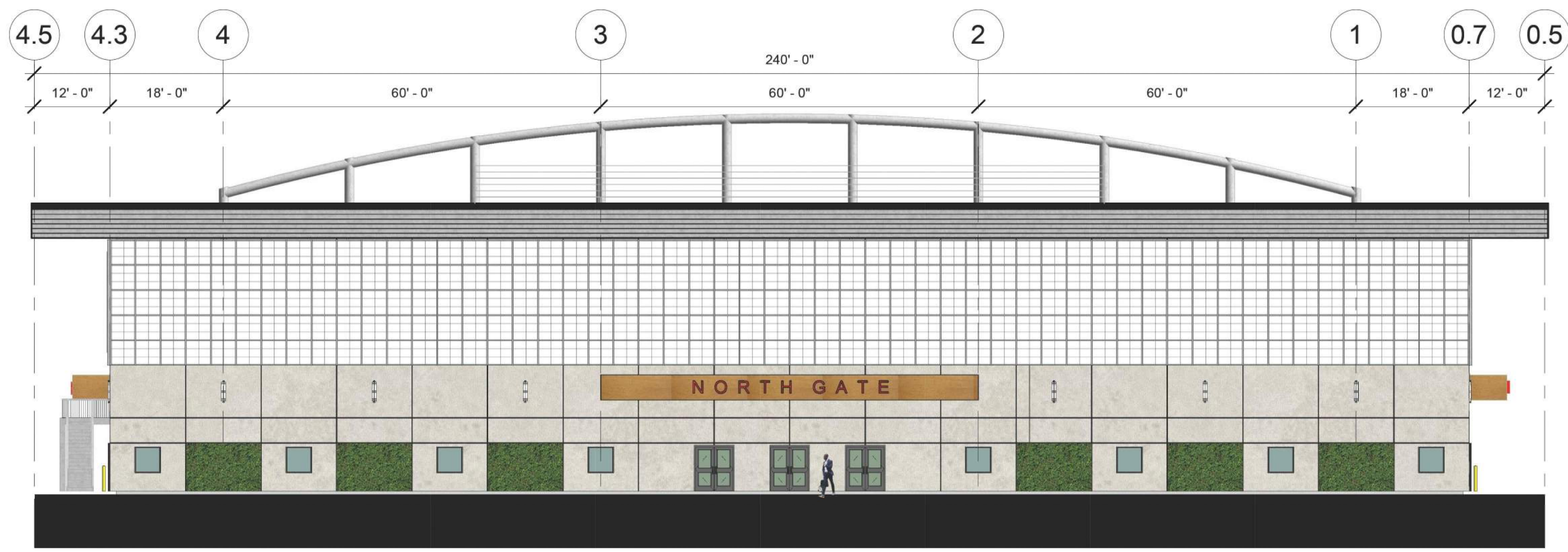

① NORTH_FINISH
1/16" = 1'-0"

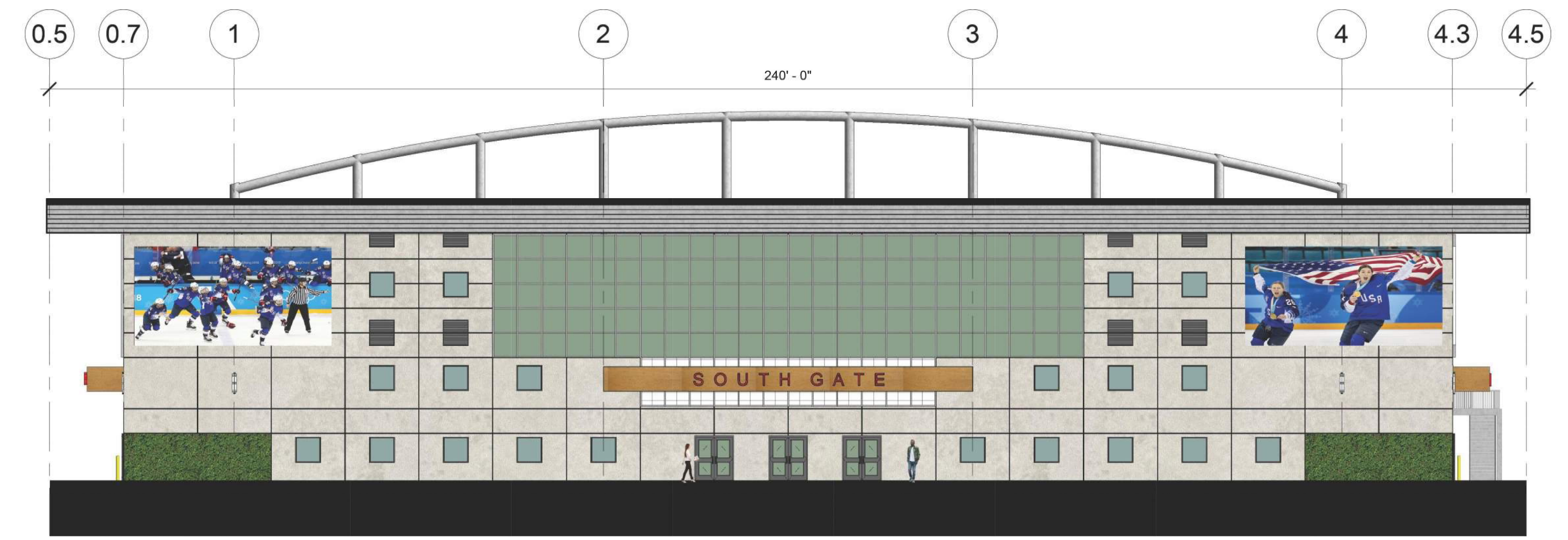

② SOUTH_FINISH
1/16" = 1'-0"

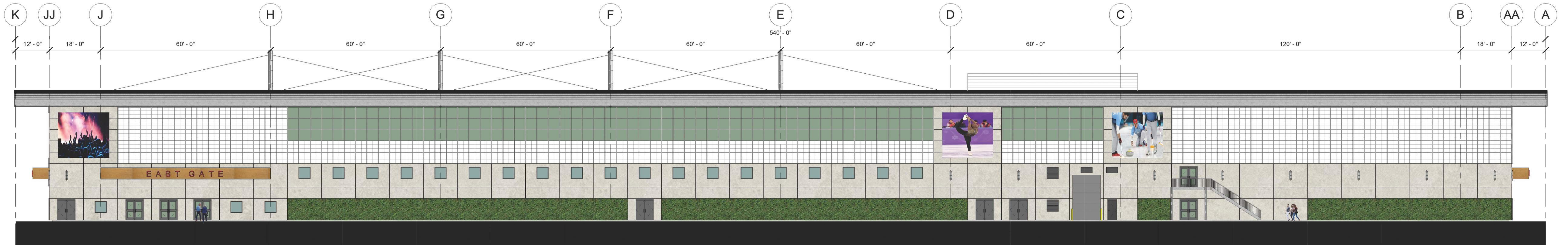

③ EAST_FINISH
1/16" = 1'-0"

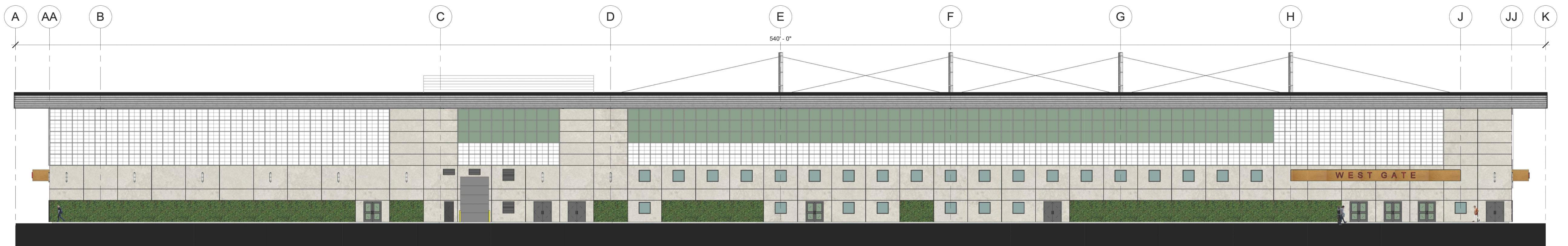

④ WEST_FINISH
1/16" = 1'-0"



