

IN BLOCK 3 IN TOWNSHIP 1, MCINTOSH AND COMPANY'S HILL HIGHLANDS, BEING A SUBDIVISION OF PARTS OF SECTIONS 18 & 19, TOWNSHIP 38 NORTH, RANGE 10 EAST OF THE THIRD PRINCIPAL MERIDIAN, ACCORDING TO THE PLAT THEREOF RECORDED JANUARY 8, 1926 AS DOCUMENT 205844, IN DUPAGE COUNTY, ILLINOIS.

SCALE: 1" = 20'

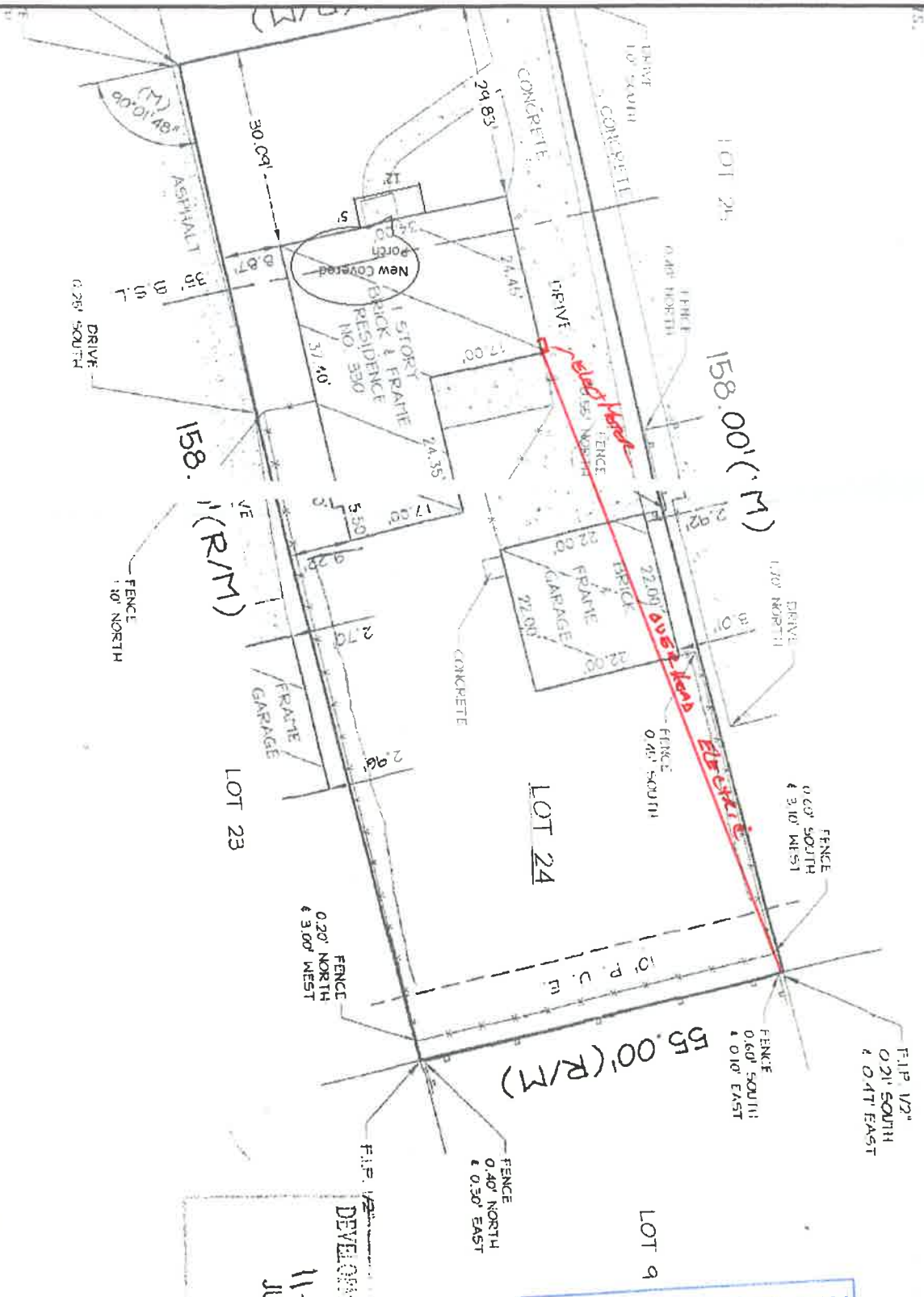

DO HEREBY CERTIFY THAT "THIS PROFESSIONAL SERVICE INFORMS TO THE CURRENT ILLINOIS MINIMUM STANDARDS FOR A BOUNDARY SURVEY," AND AID SURVEY.

AT BOLINGBROOK, ILLINOIS,

DECEMBER 11, 2011

LEGEND	
(R) = RE	(NW) = NORTHWESTERLY
(M) = ME	(NE) = NORTHEASTERLY
(S) = SE	(SW) = SOUTHWESTERLY
---	--- = CHAIN LINK FENCE
---	--- = WIRE FENCE
---	--- = WOOD FENCE
---	--- = SPLIT RAIL FENCE

DEVELOPMENT SERVICES TEAM
NOV 14 2017
56471

DEVELOPMENT SERVICES TEAM
11-2016
JUN 29 2011



Exhibit B