

PLAT OF VACATION

PART OF THE SOUTH HALF OF SECTIONS 22 AND 23, TOWNSHIP 37
NORTH RANGE 9 EAST OF THE THIRD PRINCIPAL MERIDIAN,
IN WILL COUNTY, ILLINOIS



50 25 0 50
SCALE: 1 INCH = 50 FEET

LEGEND

- VACATION LIMITS (Heavy Solid Line)
- ADJACENT PROPERTY LINE OR RIGHT-OF-WAY LINE (Light Solid Line)

SURVEYOR'S NOTE:

1. DIMENSIONS ARE IN FEET AND DECIMAL PARTS THEREOF.
2. P.O.B. = POINT OF BEGINNING

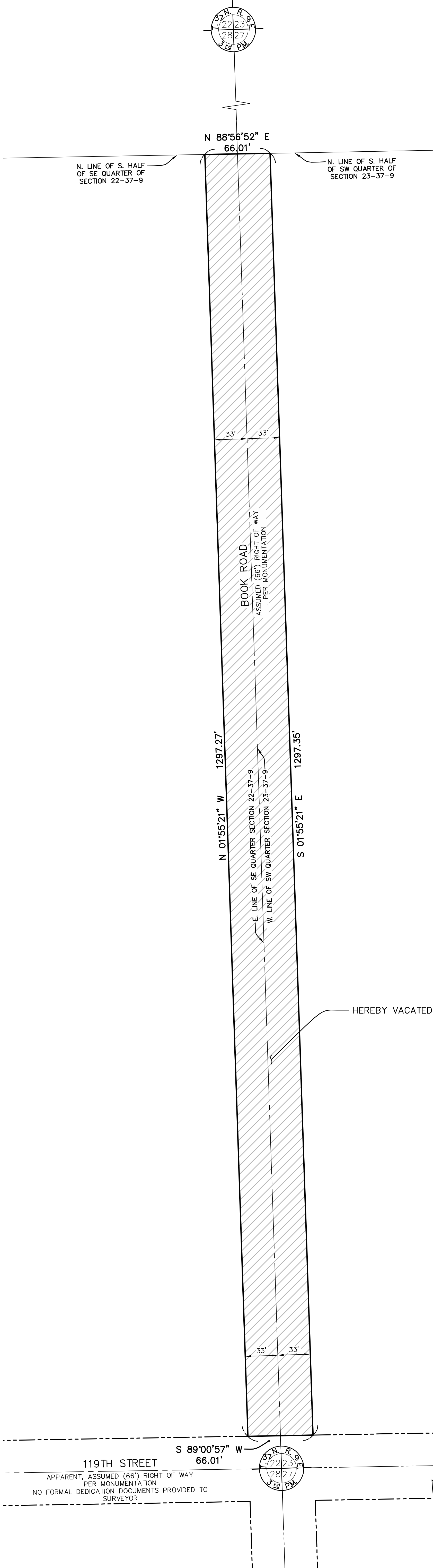

ILLINOIS BELL TELEPHONE COMPANY, DBA AT&T ILLINOIS CERTIFICATE

STATE OF ILLINOIS)
) SS.
COUNTY OF WILL)
VACATION OF THAT PART OF THE PUBLIC ROAD RIGHT OF WAY SHOWN AND
DESCRIBED HEREON AND RELEASE OF EASEMENT PER DOCUMENT 880062
APPROVED AND ACCEPTED.

THIS _____ DAY OF _____, A.D., 2018.
ILLINOIS BELL TELEPHONE DBA AT&T ILLINOIS

BY: _____

TITLE: _____

COMED CERTIFICATE

STATE OF ILLINOIS)
) SS.
COUNTY OF WILL)
VACATION OF THAT PART OF THE PUBLIC ROAD RIGHT OF WAY SHOWN AND
DESCRIBED HEREON APPROVED AND ACCEPTED

THIS _____ DAY OF _____, A.D., 2018.
COMED

BY: _____

TITLE: _____

WIDEOPEN WEST ILLINOIS, LLC CERTIFICATE

STATE OF ILLINOIS)
) SS.
COUNTY OF WILL)
VACATION OF THAT PART OF THE PUBLIC ROAD RIGHT OF WAY SHOWN AND
DESCRIBED HEREON APPROVED AND ACCEPTED

THIS _____ DAY OF _____, A.D., 2018.
WIDEOPEN WEST ILLINOIS, LLC

BY: _____

TITLE: _____

NICOR GAS COMPANY CERTIFICATE

STATE OF ILLINOIS)
) SS.
COUNTY OF WILL)
VACATION OF THAT PART OF THE PUBLIC ROAD RIGHT OF WAY SHOWN AND
DESCRIBED HEREON APPROVED AND ACCEPTED

THIS _____ DAY OF _____, A.D., 2018.
NICOR GAS COMPANY

BY: _____

TITLE: _____

COMCAST CERTIFICATE

STATE OF ILLINOIS)
) SS.
COUNTY OF WILL)
VACATION OF THAT PART OF THE PUBLIC ROAD RIGHT OF WAY SHOWN AND
DESCRIBED HEREON APPROVED AND ACCEPTED

THIS _____ DAY OF _____, A.D., 2018.
COMCAST

BY: _____

TITLE: _____

HEREBY VACATED

WILL COUNTY RECORDER'S CERTIFICATE

STATE OF ILLINOIS)
) SS.
COUNTY OF WILL)
THIS INSTRUMENT _____ WAS FILED FOR RECORD IN THE
RECORDER'S OFFICE OF WILL COUNTY, ILLINOIS
ON THE _____ DAY OF _____, A.D., 20____
AT _____ O'CLOCK ____M.

RECORDER OF DEEDS

PARCEL DESCRIPTION

THAT PART OF BOOK ROAD IN THE SOUTH HALF OF THE SOUTHEAST QUARTER
OF SECTION 22 THE SOUTH HALF OF THE SOUTHWEST QUARTER OF SECTION 23,
BOTH IN TOWNSHIP 37 NORTH, RANGE 9 EAST OF THE THIRD PRINCIPAL
MERIDIAN, IN WILL COUNTY, ILLINOIS.

SURVEYOR'S CERTIFICATE

STATE OF ILLINOIS)
) SS.
COUNTY OF DUPAGE)
I, PETER A. BLAESER, AN ILLINOIS PROFESSIONAL LAND SURVEYOR,
DO HEREBY CERTIFY THAT THIS PLAT HEREON DRAWN WAS PREPARED
AT AND UNDER MY DIRECTION. ALL DIMENSIONS SHOWN ARE IN FEET
AND DECIMAL PARTS THEREOF.
GIVEN UNDER MY HAND AND SEAL THIS _____ DAY OF _____, A.D., 2018.

PETER A. BLAESER
ILLINOIS PROFESSIONAL LAND SURVEYOR NO. 3072
MY REGISTRATION EXPIRES ON NOVEMBER 30, 2018
PROFESSIONAL DESIGN FIRM LICENSE NUMBER 184-002937
EXPIRES APRIL 30, 2019

119TH STREET
S 89°00'57" W 66.01'
APPARENT, ASSUMED (66') RIGHT OF WAY
PER MONUMENTATION
NO FORMAL DEDICATION DOCUMENTS PROVIDED TO
SURVEYOR

PREPARED FOR:

D.R. HORTON, INC.—MIDWEST,
A CALIFORNIA CORPORATION
750 E. BUNKER COURT, SUITE 500
VERNON HILLS, IL 60061
(847) 362-9100

PREPARED BY:

CEMCON, Ltd.

Consulting Engineers, Land Surveyors & Planners
2280 White Oak Circle, Suite 100 Aurora, Illinois
60502-9675 PH: 630.862.2100 FAX: 630.862.2199
E-Mail: cadd@cemcon.com Website: www.cemcon.com

DISC NO.: 637014 FILE NAME: VACATION
DRAWN BY: AJB FLD. BK. / PG. NO.: D64/41-45
COMPLETION DATE: 03-02-18 JOB NO.: 637.014

NAPERVILLE POLO CLUB - PLAT OF VACATION
CITY PROJECT NUMBER IS #18-1000022

Copyright © 2018 Cemcon, Ltd. All rights reserved.