



HOME OFFICE:
218 N. County Street
Waukegan, IL 60085
Phone: 847-336-2473
Fax: 847-336-2113

E-MAIL AND INTERNET ADDRESSES:
<http://www.matc.com> AND sales@matc.com
Illinois Professional Design Firm 184002822

9800 S. Roberts Road
Palos Hills, IL 60465
Phone: 708-430-4077
Fax: 708-598-0696

PLAT OF SURVEY

Northwest Suburbs:
Phone: 847-392-7600
Fax: 847-392-7719

Dupage and Kane:
Phone: 630-690-3733
Fax: 630-690-3735

LOT 17 IN SPRING BROOK CROSSING UIT 1, BEING A SUBDIVISION OF PART OF THE NORTHEAST 1/4 OF SECTION 2, IN TOWNSHIP 37 NORTH, RANGE 9 EAST OF THE THIRD PRINCIPAL MERIDIAN, ACCORDING TO THE PLAT THEREOF RECORDED NOVEMBER 15, 1977 AS DOCUMENT R77-44799 IN WILL COUNTY, ILLINOIS.

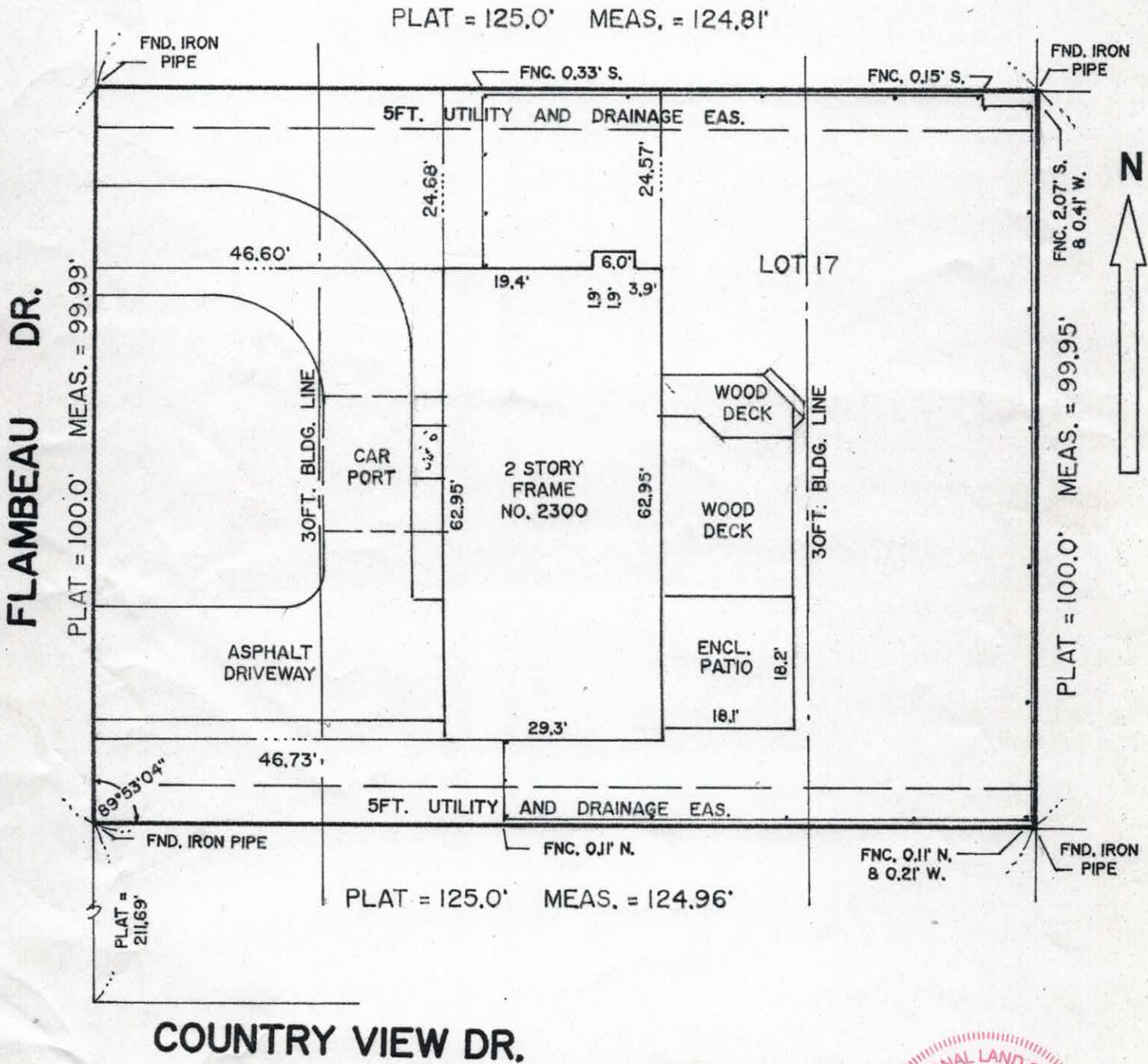

STATE OF ILLINOIS)
COUNTY OF LAKE) S.S.

On behalf of MID AMERICA SURVEY COMPANY, I hereby certify that the above described property was surveyed under my supervision and that the annexed plat is a correct representation of said survey. This professional service conforms to the current Illinois minimum standards for a boundary survey.

Dated August 23, 2001

By Donald A. Shapiro
Professional Illinois Land Surveyor. My license expires 11/30/2002



All distance shown are in feet and decimal parts thereof. No distances are to be determined by scaling. Field work completed on 08/22/01

Job No. 545594
Address 2300 FLAMBEAU DR.
NAPERVILLE

P.I.N. 01-02-207-024
Township WHEATLAND
Ordered By RICHARD KLEIN, ESQ.

Scale 1" = 20'
COPYRIGHT MID AMERICA SURVEY COMPANY 2001