



1229 LAKEVIEW COURT  
 ROMEVILLE, ILLINOIS 60446  
 PH:(630) 226-9200 FAX: (630) 226-9234  
 EMAIL: SURVEY@ARSSURVEY.COM



**BASIS OF BEARING:**

EAST LINE OF LOT 18-22 AS MONUMENTED AND OCCUPIED PER RECORDED SUBDIVISION PLAT N 00°00'00"E(R).

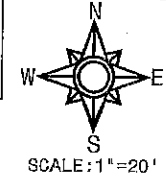

LOT 20 IN BLOCK 5 IN ARTHUR T. MCINTOSH AND COMPANY'S NAPERVILLE HIGHLANDS, BEING A SUBDIVISION OF PART OF SECTIONS 18 AND 19, TOWNSHIP 38 NORTH, RANGE 10 EAST OF THE THIRD PRINCIPAL MERIDIAN, ACCORDING TO THE PLAT THEREOF RECORDED JANUARY 8, 1926 AS DOCUMENT 205844, IN DUPAGE COUNTY, ILLINOIS.

**AREA OF SURVEY:**

"CONTAINING 8,686 SQ. FT. 0.199 ACRES MORE OR LESS"

COLUMBIA STREET  
 66' R.O.W.

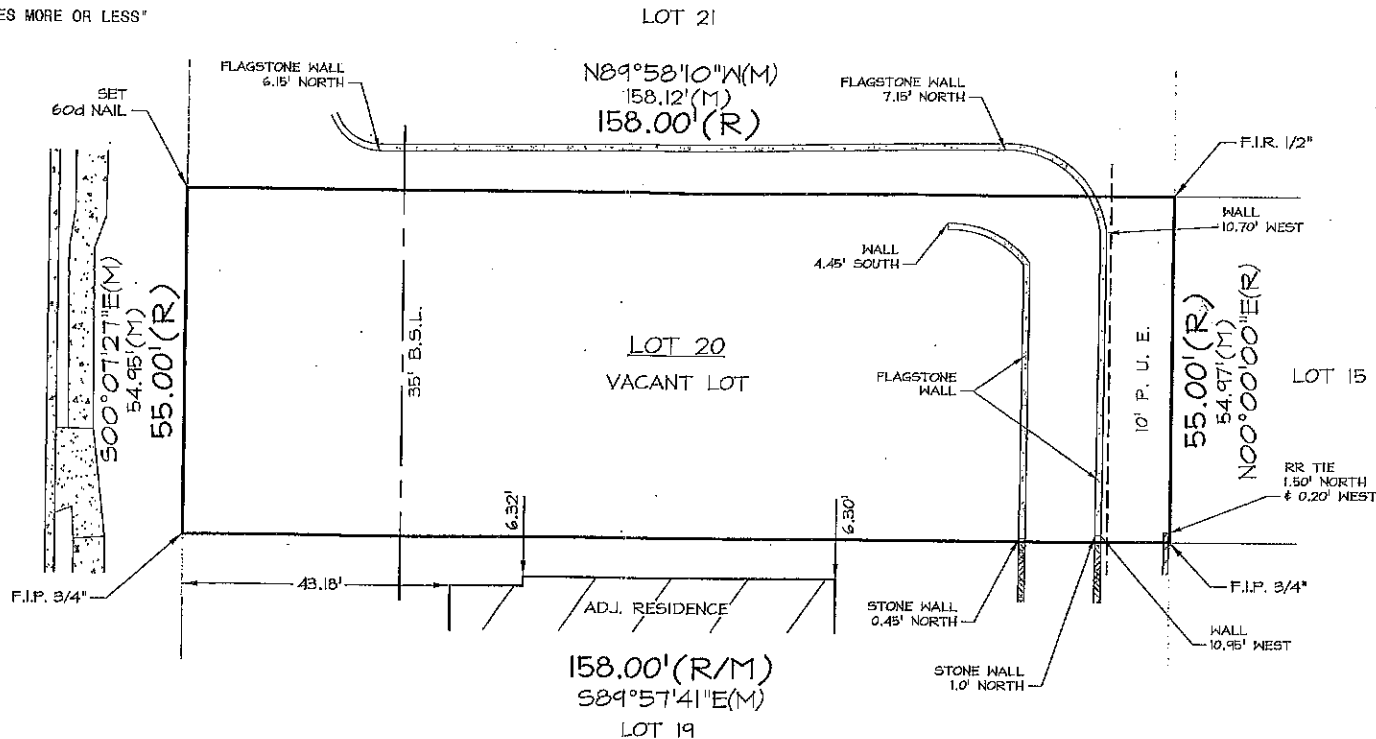

STATE OF ILLINOIS }  
 COUNTY OF WILL }SS

I, THE UNDERSIGNED, AN ILLINOIS PROFESSIONAL LAND SURVEYOR, DO HEREBY CERTIFY THAT "THIS PROFESSIONAL SERVICE CONFORMS TO THE CURRENT ILLINOIS MINIMUM STANDARDS FOR A BOUNDARY SURVEY," AND THAT THE PLAT HEREON DRAWN IS A CORRECT REPRESENTATION OF SAID SURVEY.

DATED, THIS 26TH DAY OF NOVEMBER, A.D., 2019, AT ROMEVILLE, ILLINOIS.

*Mark A. Lindstrom*  
 ILLINOIS PROFESSIONAL LAND SURVEYOR NO. 035- 3482  
 CLIENT SEPTEMBER HOMES, INC.  
 JOB NO. 35839-19

LEGEND		
(R) = RECORD	(NW) = NORTHWESTERLY	- x - x - x - x - = CHAIN LINK FENCE
(M) = MEASURED	(NE) = NORTHEASTERLY	- x - x - x - x - = WIRE FENCE
(D) = DEED	(SW) = SOUTHWESTERLY	- o - o - o - o - = SPLIT RAIL FENCE
(C) = CALCULATED	(SE) = SOUTHEASTERLY	- o - o - o - o - = WOOD FENCE
(L) = ARC LENGTH	(RAD) = RADIUS	- o - o - o - o - = METAL FENCE
(CH) = CHORD	(A) = ASSUMED	P. U. & D. E. = PUBLIC UTILITY & DRAINAGE EASEMENT
(R.O.W.) = RIGHT OF WAY	(F.I.P.) = FOUND IRON PIPE	F.I.R. = FOUND IRON ROD
		B.S.L. = BUILDING SETBACK LINE



ILLINOIS PROFESSIONAL DESIGN FIRM NO. 184-2961

FIELDWORK DATE. 11-25-19

LICENSE EXPIRES ON NOVEMBER 30, 2020