

**NORTH**  
BASIS OF BEARING:  
ILLINOIS STATE PLANE - EAST ZONE

**LINE TYPE LEGEND**

PROPOSED	EXISTING	DESCRIPTION
		SUBDIVISION BOUNDARY
		RIGHT OF WAY
		LOT LINE
		CENTER LINE
		EASEMENT LINE
		ACCESS EASEMENT LINE
		BUILDING LINE
		SECTION LINE
		UNDERLYING LOT LINE
		PUBLIC UTILITIES & DRAINAGE EASEMENT TO BE GRANTED
		CROSS ACCESS EASEMENT TO BE GRANTED
		STORMWATER MANAGEMENT EASEMENT TO BE VACATED
		STORMWATER MANAGEMENT EASEMENT TO BE GRANTED
		SIGN AND LANDSCAPE EASEMENT TO BE GRANTED

**ABBREVIATIONS**

REC.	RECORD DATA	S.F.	SQUARE FEET
MEAS.	MEASURED DATA	AC.	ACRE
DEED	DEEDED DATA	FIP	FOUND IRON PIPE
R.	RADIUS	N	NORTH
A.	ARC DATA	S	SOUTH
ROW	RIGHT OF WAY	E	EAST
PL	PROPERTY LINE	W	WEST
CL	CENTERLINE		

PARCEL "C" DIMENSION TABLE - P.O.C TO P.O.B.

NO.	DISTANCE	BEARING	ARC DISTANCE	RADIUS	CHORD BEARING	CHORD DISTANCE
1			35.02'	4,042.66'	S01'45'09"E	35.02'
2	30.00'	N72'11'22"W				
3	37.41'	S22'13'10"E				
4	39.36'	S00'52'03"E				
5	98.60'	S02'47'39"E				
6	257.40'	S01'18'08"W				
7	300.38'	S04'12'10"W				
8	94.33'	S03'04'17"W				
9	20.01'	N88'09'35"W				

**REVISION RECORD**

NO.	DATE	DESCRIPTION
1	06/13/2020	REVISED PER CITY REVIEW DATED 03/21/2020
2	06/19/2020	REVISED PER CITY REVIEW DATED 06/02/2020
3	12/23/2020	REVISED PER CLIENT & CITY REVIEW DATED 08/11/2020
4	01/15/2021	REVISED PER CITY REVIEW DATED 01/08/2021

**SURVEYOR'S NOTES**

- LOT 5 HAS BEEN RESERVED AND INTENTIONALLY OMITTED.

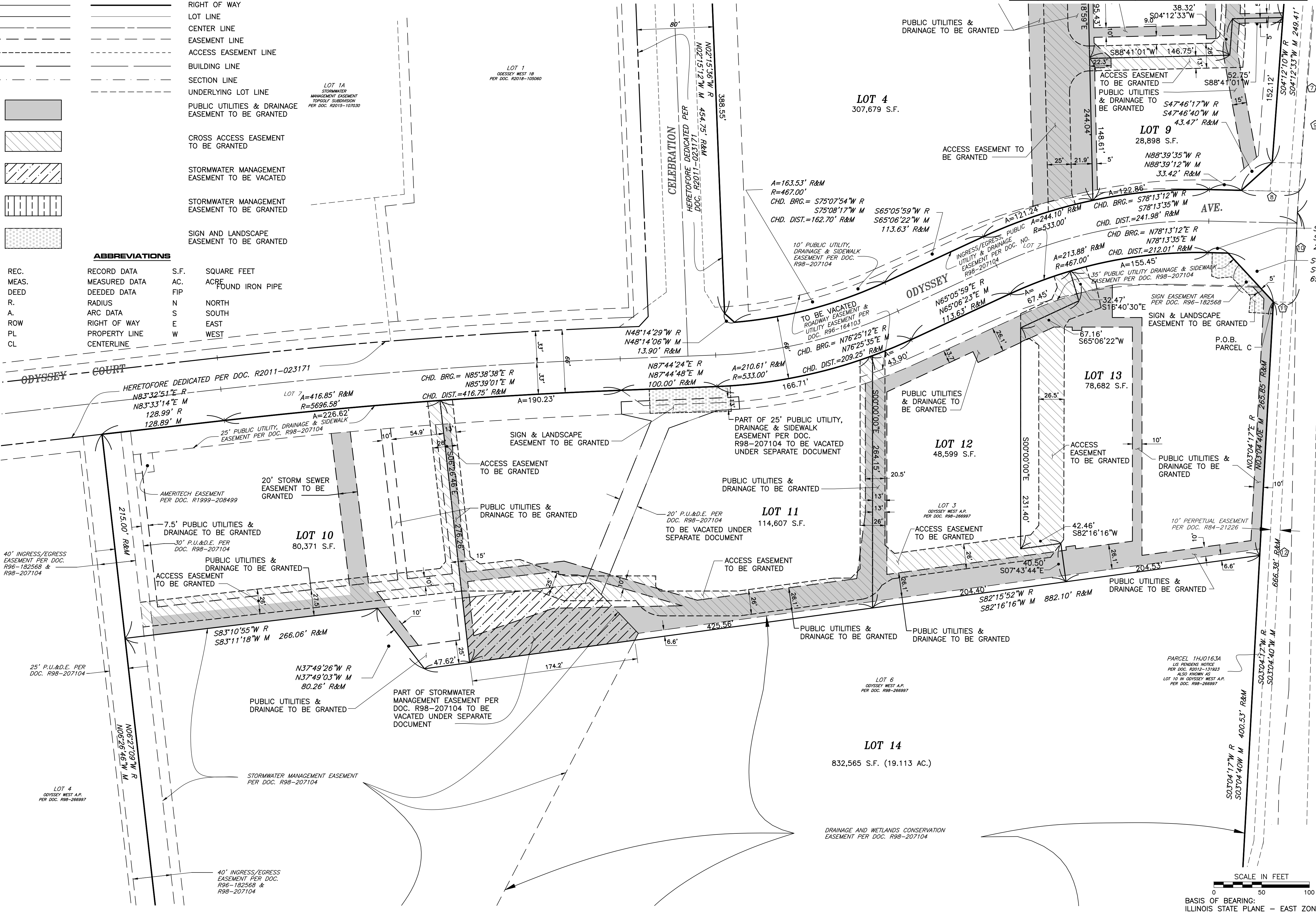

PUBLIC HIGHWAY BY DEED AND PLAT DEDICATED PER DOC. NO. 313667

IL. RTE. 59

**CEC**  
**Civil & Environmental Consultants, Inc.**  
1230 East Diehl Road, Suite 200 - Naperville, IL 60563  
Ph: 630.963.6026 - 877.963.6026 - Fax: 630.963.6027  
www.cecinc.com

**INTER-CONTINENTAL EQUITIES, LLC**  
2221 CAMDEN COURT, SUITE 200  
OAK BROOK, ILLINOIS  
TEL. (630) 560-8018

DRAWN BY: SRH | CHECKED BY: DRM | APPROVED BY: T.JG  
DATE: 03/05/2020 | DWG SCALE: 1"=50' | PROJECT NO: 195-318.AW00

CITY GATE WEST  
PRELIMINARY PLAT OF SUBDIVISION

DRAWING NO.: **SV102**  
SHEET 3 OF 5

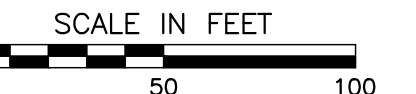

BASIS OF BEARING:  
ILLINOIS STATE PLANE - EAST ZONE



