

EXISTING HOUSE EXHIBIT OF D & K WAKE RESUBDIVISION NAPERVILLE, ILLINOIS

OF
THAT PART OF THE SOUTHWEST QUARTER OF SECTION 13, TOWNSHIP 38 NORTH,
RANGE 9 EAST OF THE THIRD PRINCIPAL MERIDIAN, IN DUPAGE COUNTY, ILLINOIS

724 JACKSON AVENUE
P.I.N. 07-13-320-016

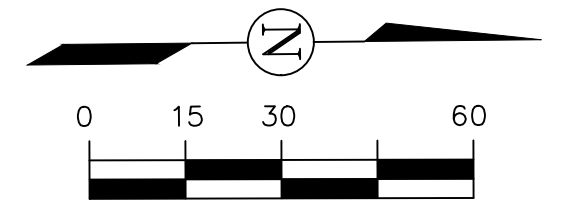
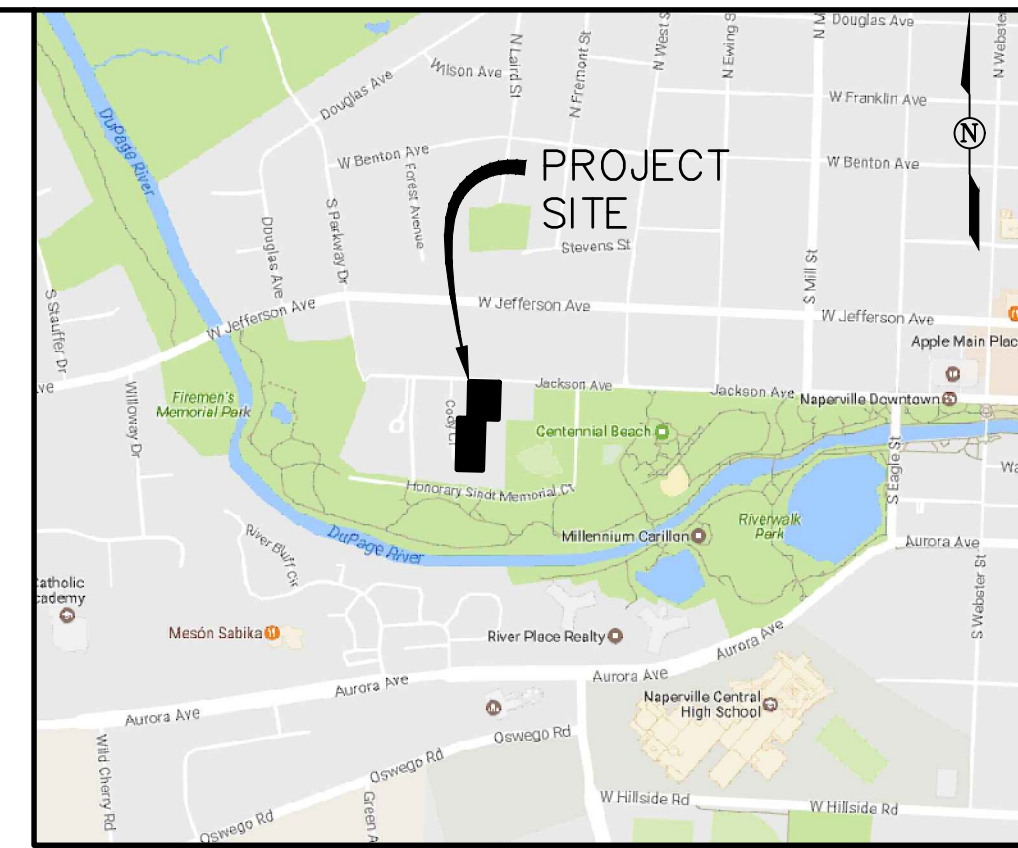

SCALE: 1"=30'
BASIS OF BEARINGS:
ILLINOIS STATE PLANE - EAST ZONE
(TRUE NORTH)

LEGEND	
	SUBDIVISION BOUNDARY
	EXISTING BUILDING LINE
	EXISTING LOT LINE
	CENTER LINE
	PROPOSED EASEMENT LINE
	EXISTING EASEMENT LINE
	SECTION LINE
	MONUMENTATION FOUND PER FIELD OBSERVATIONS

ABBREVIATIONS			
REC.	RECORD DATA	S.F.	SQUARE FEET
MEAS.	MEASURED DATA	AC.	ACRE
DEED	DEEDED DATA	IP	IRON PIPE
R.	RADIUS	FND	FOUND
A.	ARC DATA	N	NORTH
ROW	RIGHT OF WAY	S	SOUTH
PL	PROPERTY LINE	E	EAST
CL	CENTERLINE	W	WEST
PU & DE	PUBLIC UTILITIES & DRAINAGE EASEMENT		

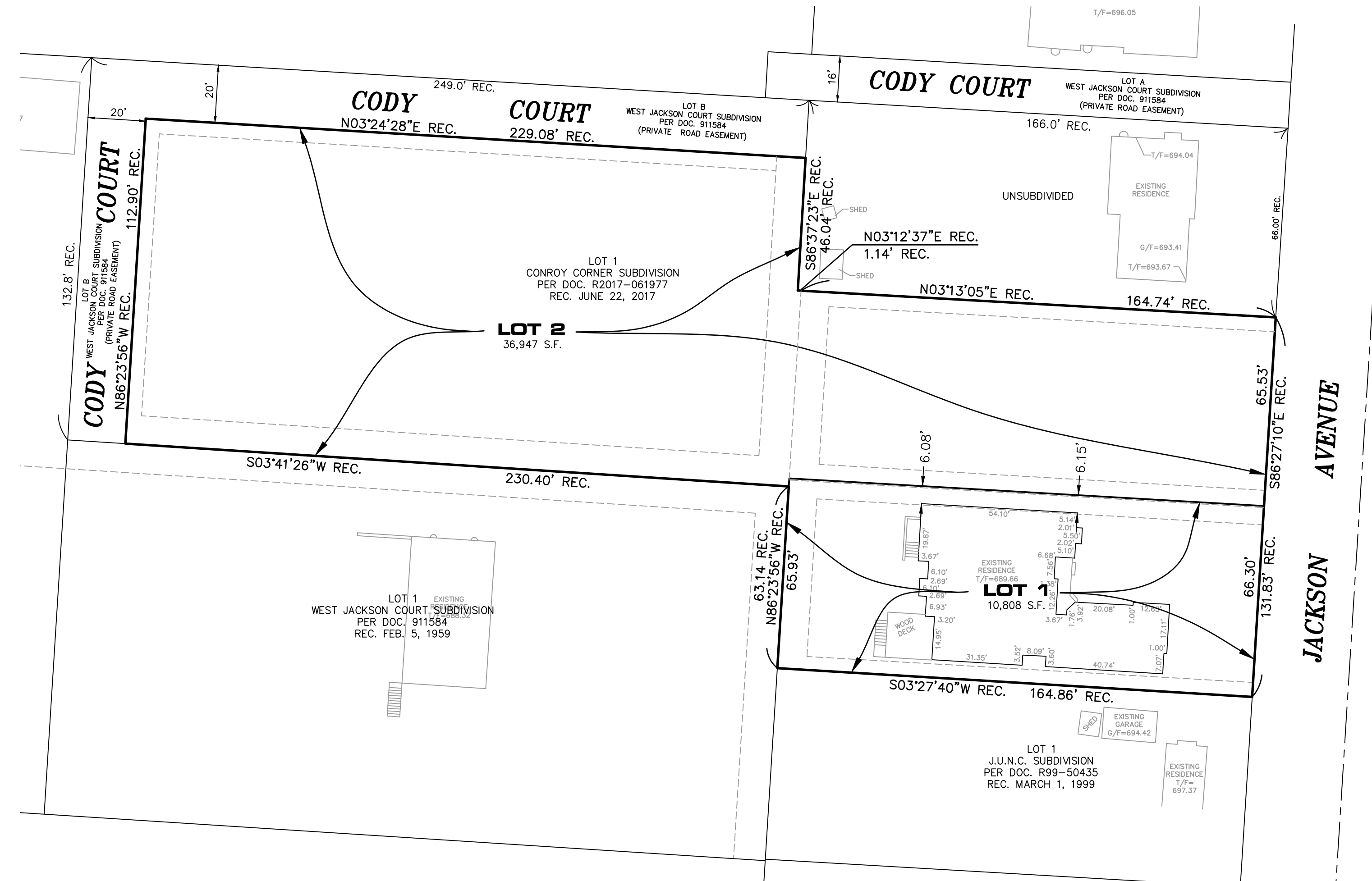

© COPYRIGHT 2019 CIVIL & ENVIRONMENTAL CONSULTANTS, INC. ALL RIGHTS RESERVED

ROAKE AND ASSOCIATES, INC.
Part of Civil & Environmental Consultants, Inc.
1230 E. Diehl Road, Suite 200, Naperville, IL 60563
Tel. (877) 963-6026 Fax. (630) 963-6027



PREPARED FOR:
LENAHAN BUILDERS, INC.
1030 COLONIAL COURT
NAPERVILLE, ILLINOIS 60540
TEL. (630) 209-6160

REVISIONS					
NO.	DATE	DESCRIPTION	NO.	DATE	DESCRIPTION

D & K WAKE RESUBDIVISION			
EXISTING HOUSE EXHIBIT			
DRN./CKD. BY: MAJ/DRM	FILE: 7661PS	F.LD. BK./PG.: -	SHEET NO. 1 OF 1
SCALE: 1"=30'	DATE: 08/13/19	JOB NO.: 766.001/193-564	

EXHIBIT B

CITY PROJECT NUMBER: 18-10000136