

Attached: 2101005-CA-17x11TB-2020 | 2101005-Plan01 | 2101005-Plan00 |>< |> Plotted: 06-17-21@08:12am (ACAD Ver:24.0s (LMS Tech))
 Border Rev: 2005-03-18 File Name: 2101005-Design Docs Sheets.dwg

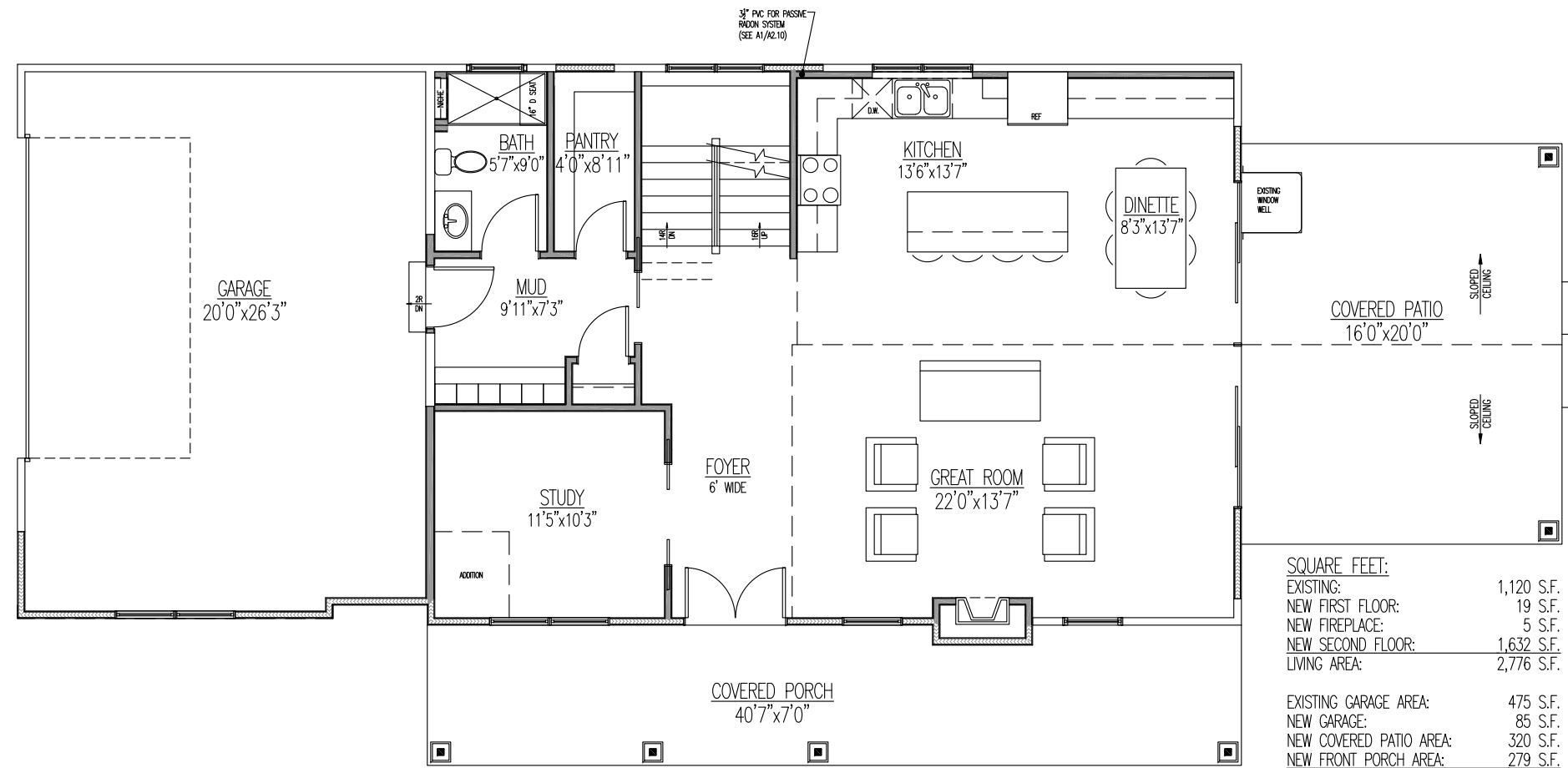

SQUARE FEET:

EXISTING:	1,120 S.F.
NEW FIRST FLOOR:	19 S.F.
NEW FIREPLACE:	5 S.F.
NEW SECOND FLOOR:	1,632 S.F.
LIVING AREA:	2,776 S.F.
EXISTING GARAGE AREA: 475 S.F.	
NEW GARAGE:	85 S.F.
NEW COVERED PATIO AREA:	320 S.F.
NEW FRONT PORCH AREA:	279 S.F.
TOTAL UNDER ROOF:	3,935 S.F.

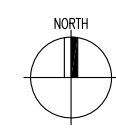

1 FIRST FLOOR PLAN - SCHEME A
 1/8"=1'-0"

CraftStone Architects, Inc.
 14150 S. Route 30, Suite 201, Plainfield, Illinois 60544
 Phone: (815) 609-1997 Fax: (815) 327-8827
 www.craftstonearchitects.com
 Professional Design Firm #: 184-005597

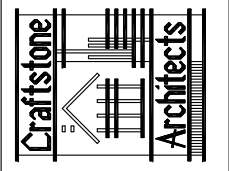

Ignash House Addition-Remodel
 214 N. Laird St.
 Naperville, IL 60540
 for
 Dan & Jill Ignash

DRW BY: MDR CK BY: MAB

FIRST FLOOR PLAN - SCHEME A

ISSUANCE DATE	
11C	06/01/2021
12	06/07/2021
12B	06/17/2021

PROJECT NUMBER:
 2101005

SHEET NUMBER:
SK-1
 OF 10 SHEETS

Attached: 2101005-CA_17x11TB_2020 | 2101005-ELEV | 2101005-Plan01 | 2101005-Plan02 | 2101005-ELEV | 2101005-Plan00 | >< | Plotted: 06-17-21@08:12am (ACAD Ver:24.0s (LMS Tech))
 Border Rev: 2005-03-18 File Name: 2101005-Design Docs Sheets.dwg

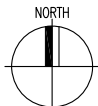
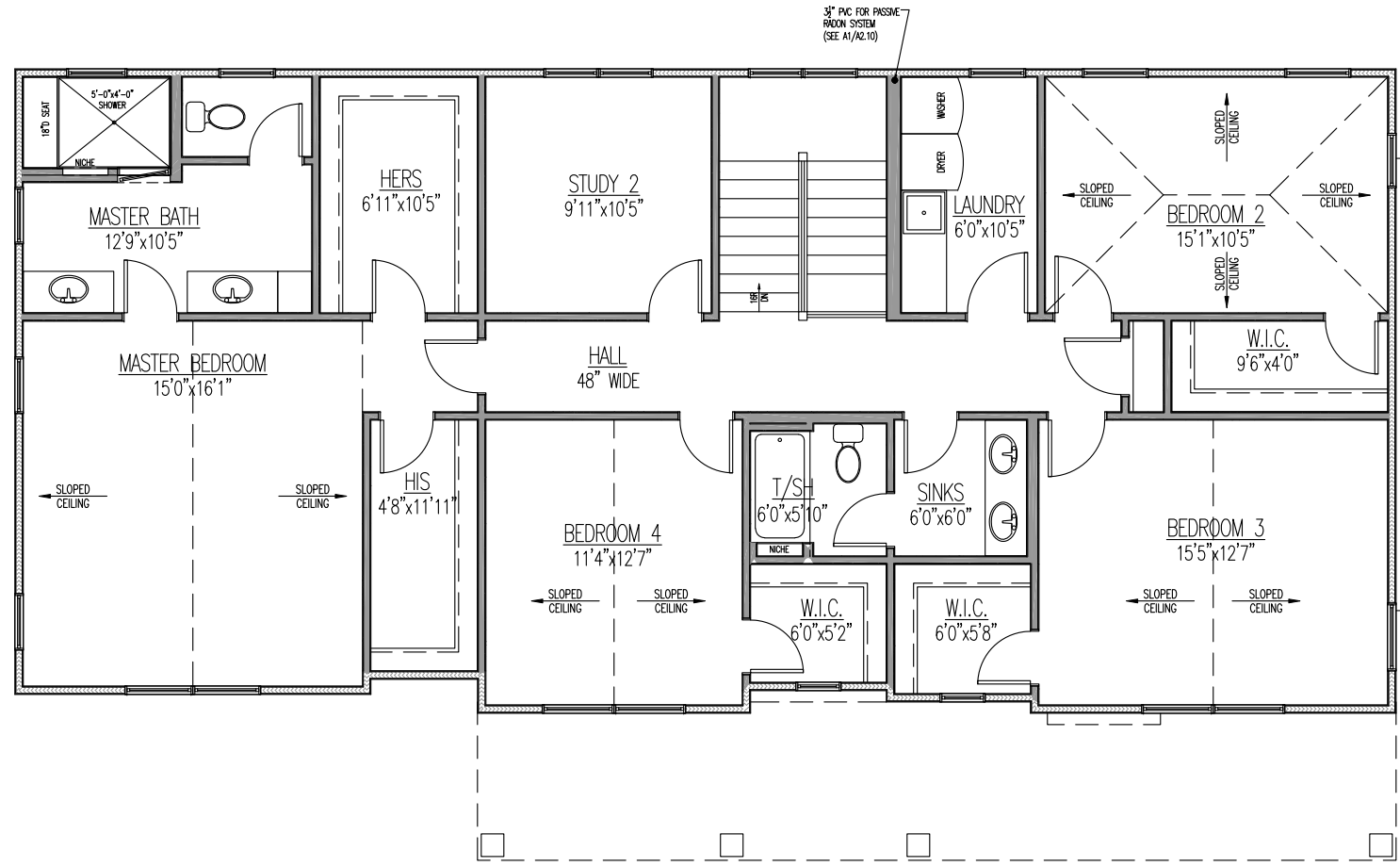

1 SECOND FLOOR PLAN
 1/8"=1'-0"

ISSUANCE DATE	
11C	06/01/2021
12	06/07/2021
12B	06/17/2021

PROJECT NUMBER:
2101005

SHEET NUMBER:
SK-2
 OF 10 SHEETS

Ignash House Addition-Remodel
 214 N. Laird St.
 Naperville, IL 60540
 for
 Dan & Jill Ignash

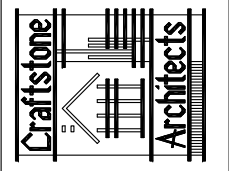

CraftStone Architects, Inc.
 14150 S. Route 30, Suite 201, Plainfield, Illinois 60544
 Phone: (815) 609-1997 Fax: (815) 327-8827
 www.craftstonearchitects.com
 Professional Design Firm #: 184-005597

SECOND FLOOR PLAN - SCHEME A

DRW BY: - CK BY: -

Attached: 2101005-CA-17x11TB-2020 | 2101005-Plan01 | 2101005-Plan02 | 2101005-ELEV | 2101005-Plan00 | >< | > | Plotted: 06-17-21@08:12am (ACAD Ver:24.0s (LMS Tech))
 Border Rev: 2005-03-18 File Name: 2101005-Design Docs Sheets.dwg

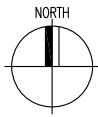
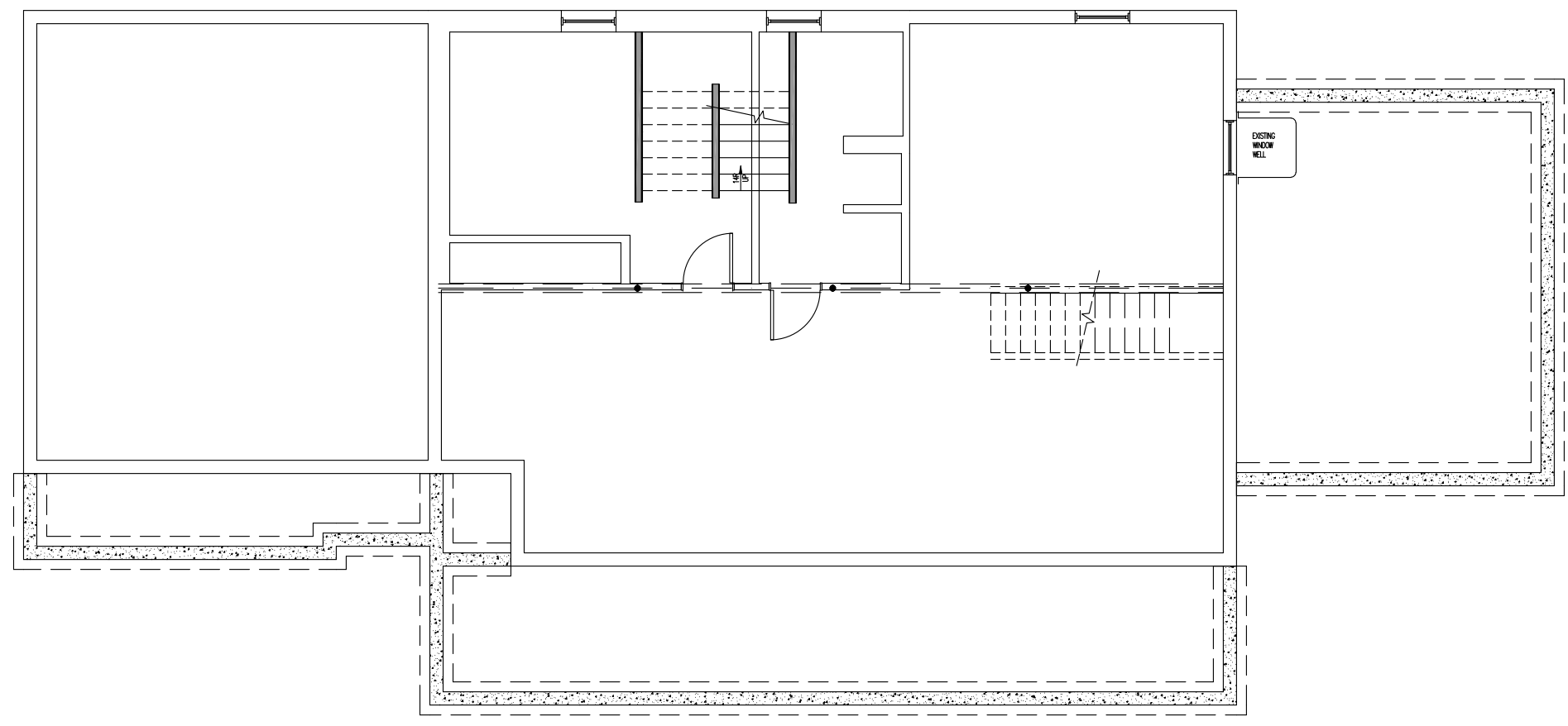

1	BASEMENT PLAN
1/8"=1'-0"	

ISSUANCE DATE	
11C	06/01/2021
12	06/07/2021
12B	06/17/2021

PROJECT NUMBER: 2101005

SHEET NUMBER: SK-3
OF 10 SHEETS

Ignash House Addition-Remodel
 214 N. Laird St.
 Naperville, IL 60540
 for
 Dan & Jill Ignash

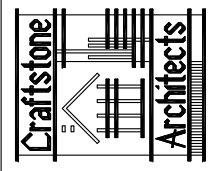

CraftStone Architects, Inc.
 14150 S. Route 30, Suite 201, Plainfield, Illinois 60544
 Phone: (815) 609-1997 Fax: (815) 327-8827
 www.craftstonearchitects.com
 Professional Design Firm #: 184-005597

BASEMENT PLAN - SCHEME A

DRW BY: - CK BY: -

Attached: 2101005-CA-17x11TB-2020 | 2101005-Plan01 | 2101005-Plan02 | 2101005-ELEV | 2101005-Plan00 | >< | > Plotted: 06-17-21@08:12am (ACAD Ver:24.0s (LMS Tech))
 Border Rev: 2005-03-18 File Name: 2101005-Design Docs Sheets.dwg



1 FRONT ELEVATION - A
 1/8"=1'-0"

1 LEFT SIDE ELEVATION - A
 1/8"=1'-0"

CraftStone Architects, Inc.
 14150 S. Route 30, Suite 201, Plainfield, Illinois 60544
 Phone: (815) 609-1997 Fax: (815) 327-8827
 www.craftstonearchitects.com
 Professional Design Firm #: 184-005597

Ignash House Addition - Remodel
 214 N. Laird St.
 Naperville, IL 60540
 for
 Dan & Jill Ignash

ISSUANCE DATE	
11C	06/01/2021
12	06/07/2021
12B	06/17/2021

PROJECT NUMBER:
 2101005

SHEET NUMBER:
SK-4
 OF 10 SHEETS

DRW BY: - CK BY: -
ELEVATIONS - FRONT & LEFT SIDE - SCHEME A



1 REAR ELEVATION - A
1/8"=1'-0"

2 RIGHT SIDE ELEVATION - A
1/8"=1'-0"

CraftStone Architects, Inc.
14150 S. Route 30, Suite 201, Plainfield, Illinois 60544
Phone: (815) 609-1997 Fax: (815) 327-8827
www.craftstonearchitects.com
Professional Design Firm #: 184-005597

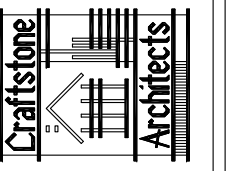

Ignash House Addition - Remodel
214 N. Laird St.
Naperville, IL 60540
for
Dan & Jill Ignash

ISSUANCE DATE	
11C	06/01/2021
12	06/07/2021
12B	06/17/2021

PROJECT NUMBER:
2101005

SHEET NUMBER:
SK-5
OF 10 SHEETS

ELEVATIONS - REAR & RIGHT SIDE - SCHEME A

DRW BY: - CK BY: -

Attached: 2101005-CA-17x11TB_2020 | 2101005-ELEV | 2101005-Plan00 | 2101005-Plan01 | 2101005-Plan02 | 2101005-ELEV | 2101005-Plan00 | >< | Plotted: 06-17-21@08:12am (ACAD Ver:24.0s (LMS Tech))
Border: Rev: 2005-03-18 File Name: 2101005-Design Docs Sheets.dwg

Attached: 2101005-CA_17x11TB_2020 | 2101005-Plan01 | 2101005-Plan02 | 2101005-ELEV | 2101005-Plan00 | >< | Plotted: 06-17-21@08:12am (ACAD Ver:24.0s (LMS Tech))
 Border Rev: 2005-03-18 File Name: 2101005-Design Docs Sheets.dwg

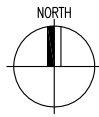
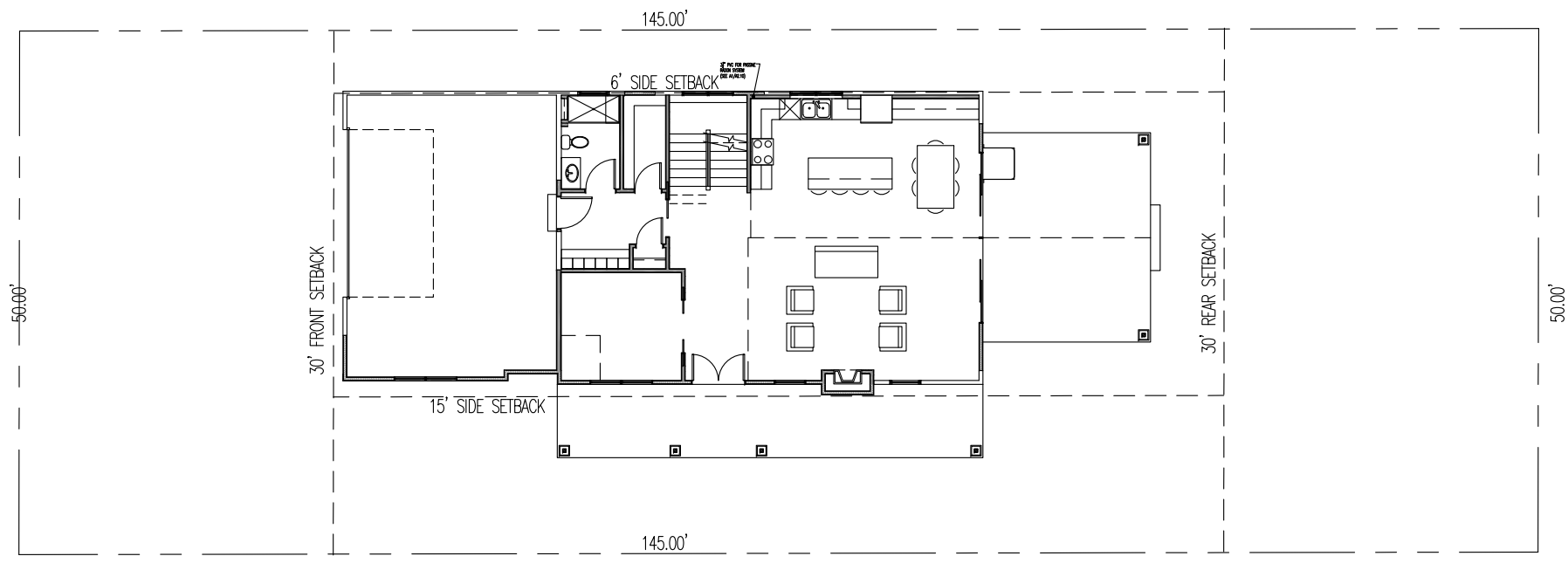

1	SITE PLAN - SCHEME A
	1/16"=1'-0"

ISSUANCE DATE	
11C	06/01/2021
12	06/07/2021
12B	06/17/2021

PROJECT NUMBER:
2101005

SHEET NUMBER:
SK-6
OF 10 SHEETS

Ignash House Addition-Remodel
 214 N. Laird St.
 Naperville, IL 60540
 for
 Dan & Jill Ignash

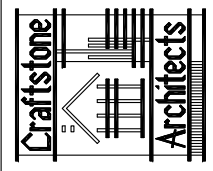

CraftStone Architects, Inc.
 14150 S. Route 30, Suite 201, Plainfield, Illinois 60544
 Phone: (815) 609-1997 Fax: (815) 327-8827
 www.craftstonearchitects.com
 Professional Design Firm #: 184-005597

SITE PLAN

DRW BY: MDR CK BY: MAB