

Scale: 1"=20'

Field Date: 7/15/13

Order No. 131078

# Boundary Survey



## William Elmer & Associates

Professional Land Surveyors  
1211 Sunset Lane  
Porter, In. 46304  
(219) 929-1662  
wesuurvey@comcast.net



Bearings Refer to  
Subdivision Plat

### Property Description

Lot 35 in Laird's Addition to Naperville, a subdivision in the West half of Section 13, Township 38 North, Range 9, East of the Third Principal Meridian, according to the plat thereof recorded October 10, 1928, as Document 267356, in DuPage County, Illinois

More commonly known as:  
730 Douglas Avenue  
Naperville, Illinois

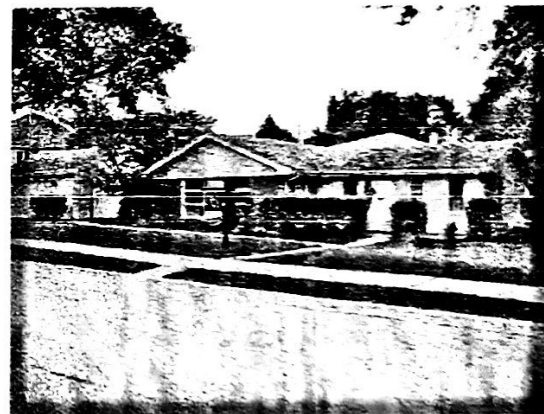

To: Eric Workman

I, William E. Elmer, an Illinois Registered Land Surveyor, do hereby certify to the above named party that on the date shown a survey of the described property was made and to the best of my knowledge and belief this plat represents the facts found at said time. This professional service conforms to the current Illinois minimum standards for a boundary survey.

This plat was prepared for the above named party and is only valid if the surveyors embossed seal is present.

Signed at Porter, Indiana on this 16th day of July, 2013.

William E. Elmer  
Illinois Professional Land Surveyor #35-3025, Renewal 11/30/14

NOTE: The legal description shown on this plat was provided by the client and must be compared with the deed and/or title policy.

For building restrictions and/or easements refer to your deed, contract, title policy and local zoning restrictions.

WARNING: The request for Professional Services stipulated that missing boundary monumentation should not be replaced or witnessed. If you have any questions regarding this plat, please do not hesitate to call us. Dimensions shown are in feet and decimal parts thereof.

