



charles vincent george ARCHITECTS

1245 E. Diehl Rd. Suite 101
Naperville, Illinois 60563
P | 630.357.2023 F | 630.357.2662
cvgarchitects.com

STAMP:

EXPIRES 11/30/2018
ILL. ARCHITECTURAL DESIGN FIRM NO. 184-000944
DATE: 10/31/17

COPYRIGHT:
THE ATTACHED DRAWINGS ARE COPYRIGHTED AND ARE FOR INFORMATIONAL PURPOSES ONLY. CHARLES VINCENT GEORGE ARCHITECTS, INC. HAS NO MEANS OF ENSURING THAT THE DRAWINGS WILL NOT, OR HAVE NOT BEEN AFFECTED BY ANY FILE CONVERSION OR PRINTING PROCESS AND CANNOT THEREFORE BE RESPONSIBLE FOR THEIR CONTENTS. IF THE DRAWINGS ARE TO BE USED BY A THIRD PARTY FOR ANY PURPOSE, THE THIRD PARTY SHALL BE SOLELY RESPONSIBLE FOR ENSURING THE ACCURACY OF THE INFORMATION CONTAINED THEREIN. ALL UNAUTHORIZED PRINTING AND/OR DISTRIBUTION IS STRICTLY PROHIBITED WITHOUT PRIOR WRITTEN CONSENT FROM CHARLES VINCENT GEORGE ARCHITECTS, INC.

ISSUE AND/OR REVISIONS:

NO.	DATE	DESCRIPTION
10/31/17	10/31/17	ISSUE FOR PERMIT
11/10/17	11/10/17	BULLETIN 2
11/14/17	11/14/17	BULLETIN 3
12/06/17	12/06/17	PERMIT RESPONSE
1/31/2018	1/31/2018	BULLETIN 4

PROJECT:

INTERIOR FINISHES FOR:

LUXESKIN

620 N WASHINGTON ST.
NAPERVILLE, IL

TITLE: SITE PLAN

DATE: 10/06/2017 PROJECT # 2017-092

PRINCIPAL: BFG DRAWN BY: JWN SHEET: A1.1

PROJECT MGR: BFG
DATE: 10/2017/DRAWING/17
A1.1 SITE PLAN_17092

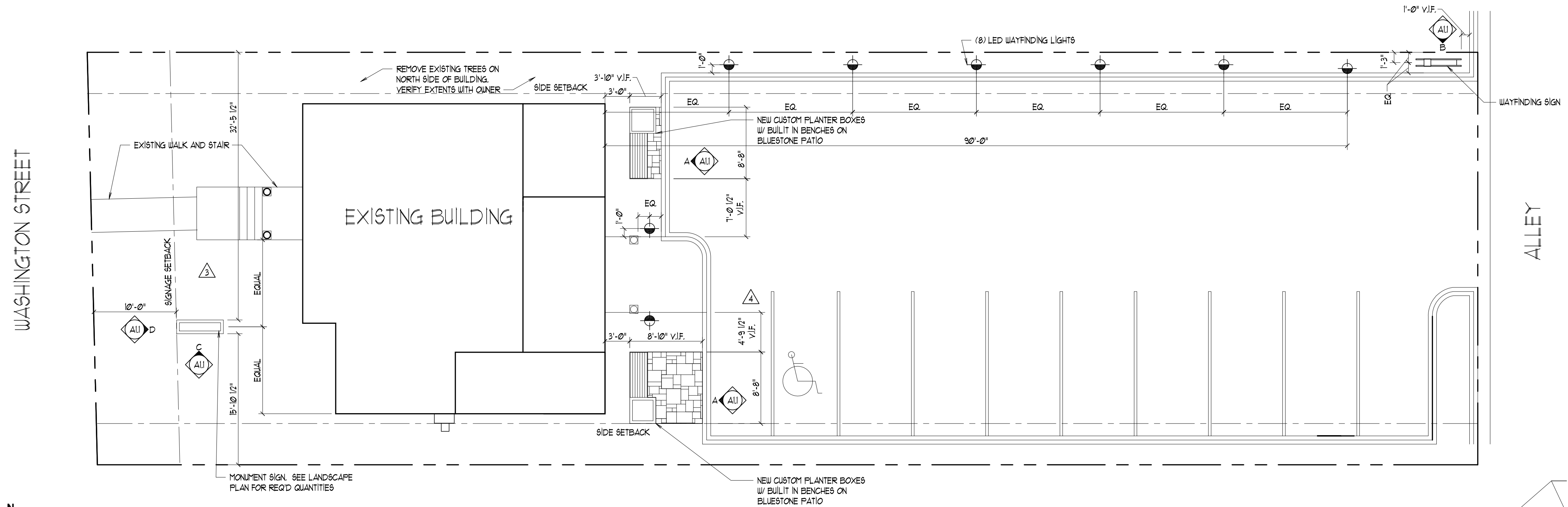

SITE PLAN
SCALE: 1/8" = 1'-0"

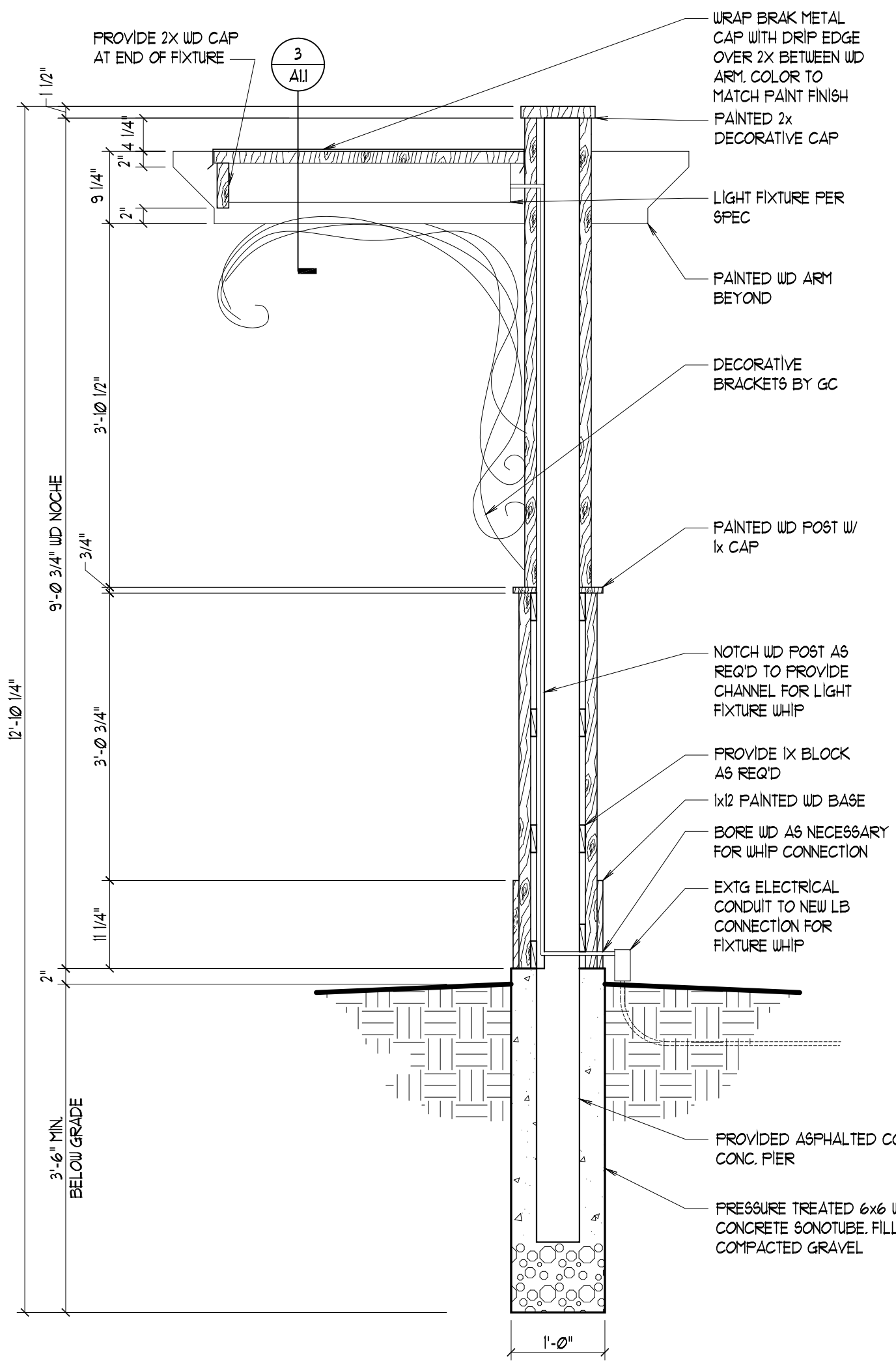

4 WAYFINDING POST SECTION
SCALE: 3/4" = 1'-0"

NOTE: ALL EXPOSED WOOD TO BE PAINTED CEDAR

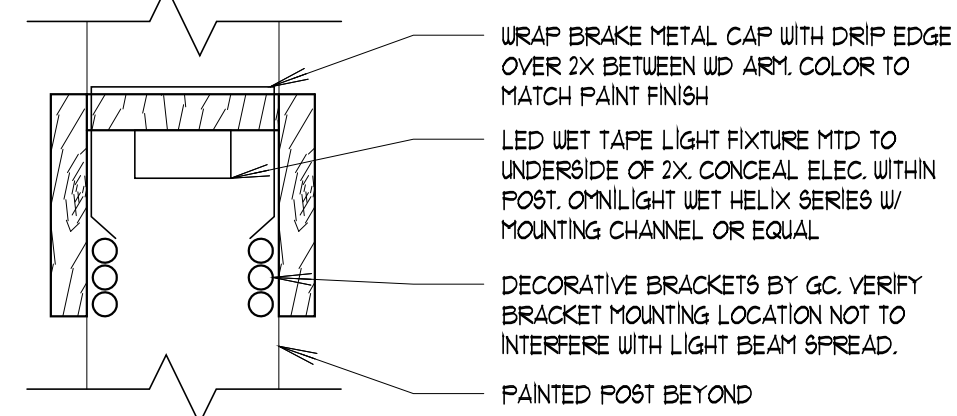

3 POST ARM DETAIL
SCALE: 1/2" = 1'-0"

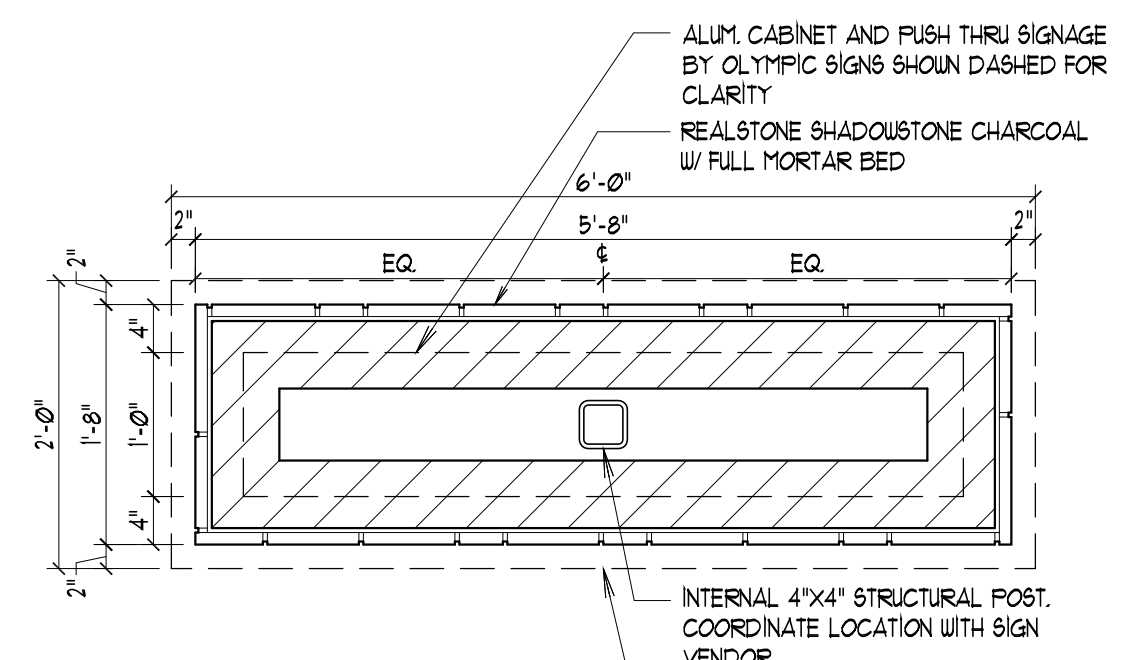

2 MONUMENT SIGN PLAN SECTION
SCALE: 3/4" = 1'-0"

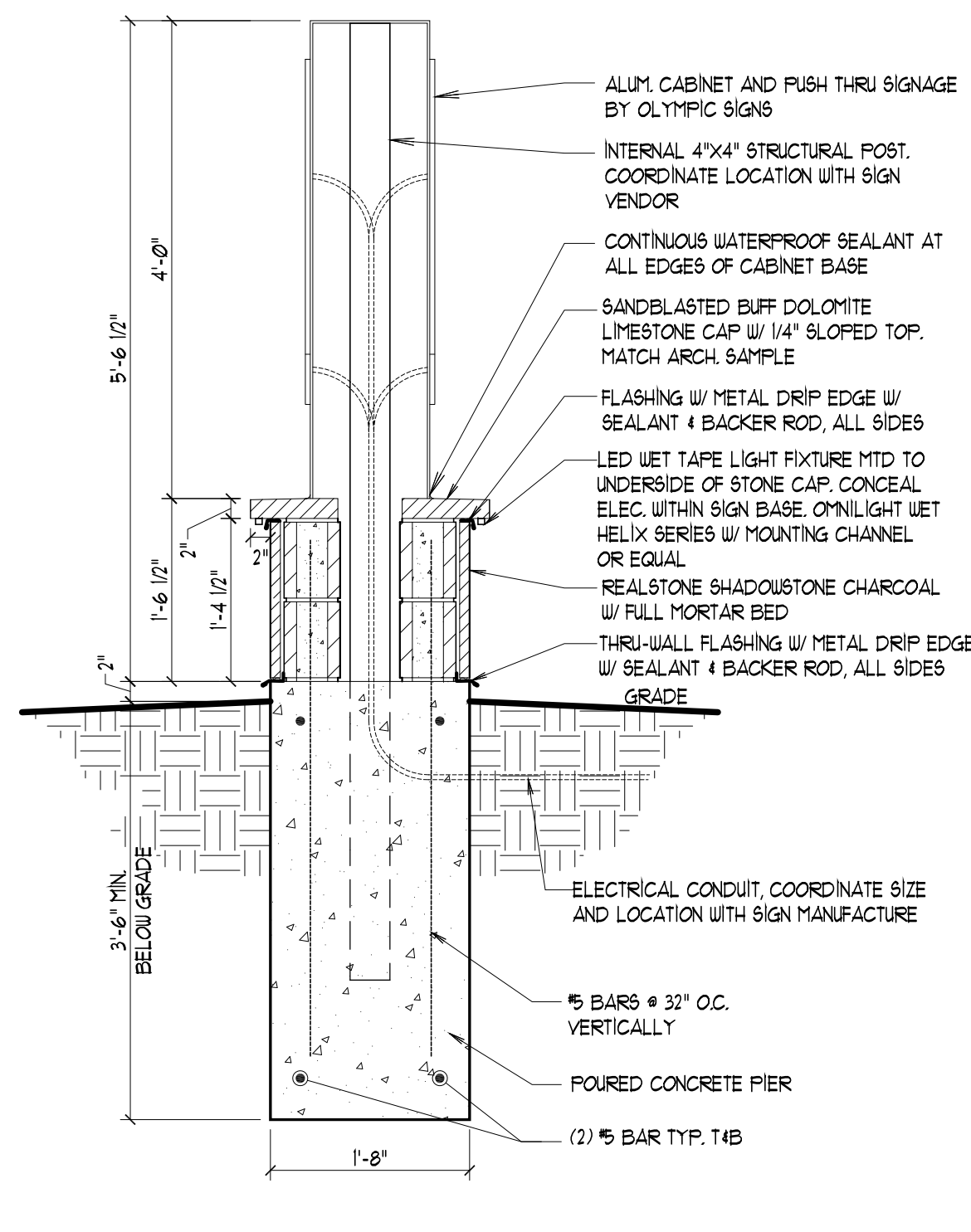

1 MONUMENT SIGN SECTION
SCALE: 3/4" = 1'-0"

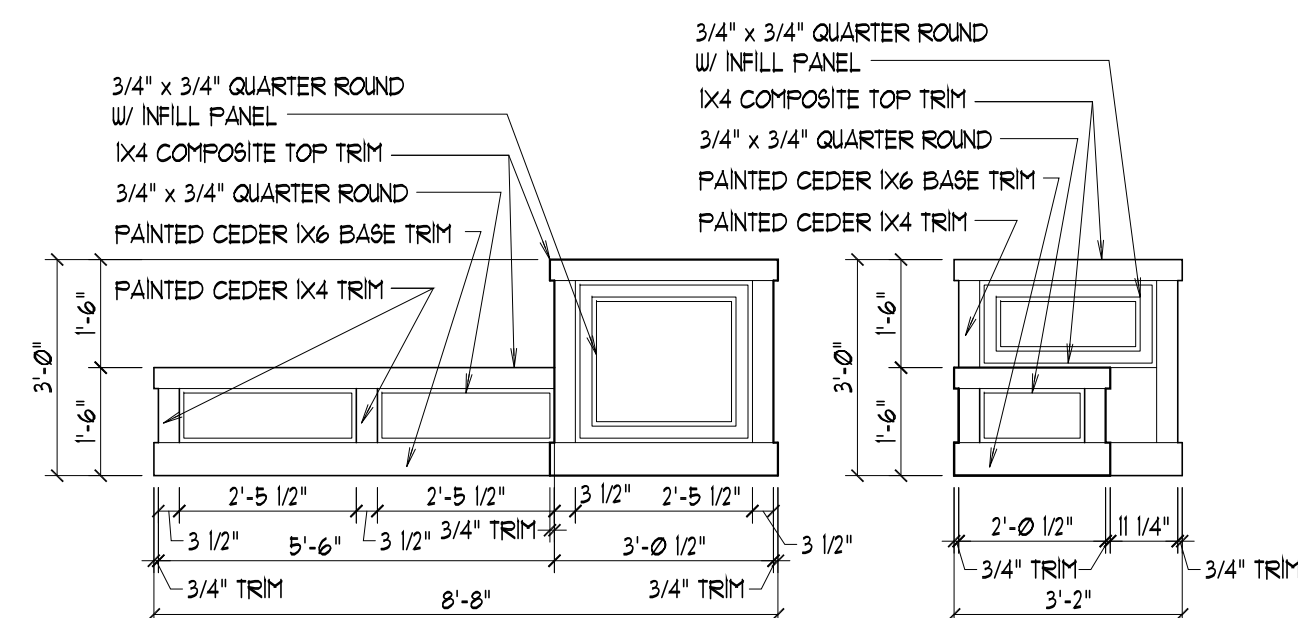

A PLANTER BOX ELEVATION
SCALE: 3/8" = 1'-0"

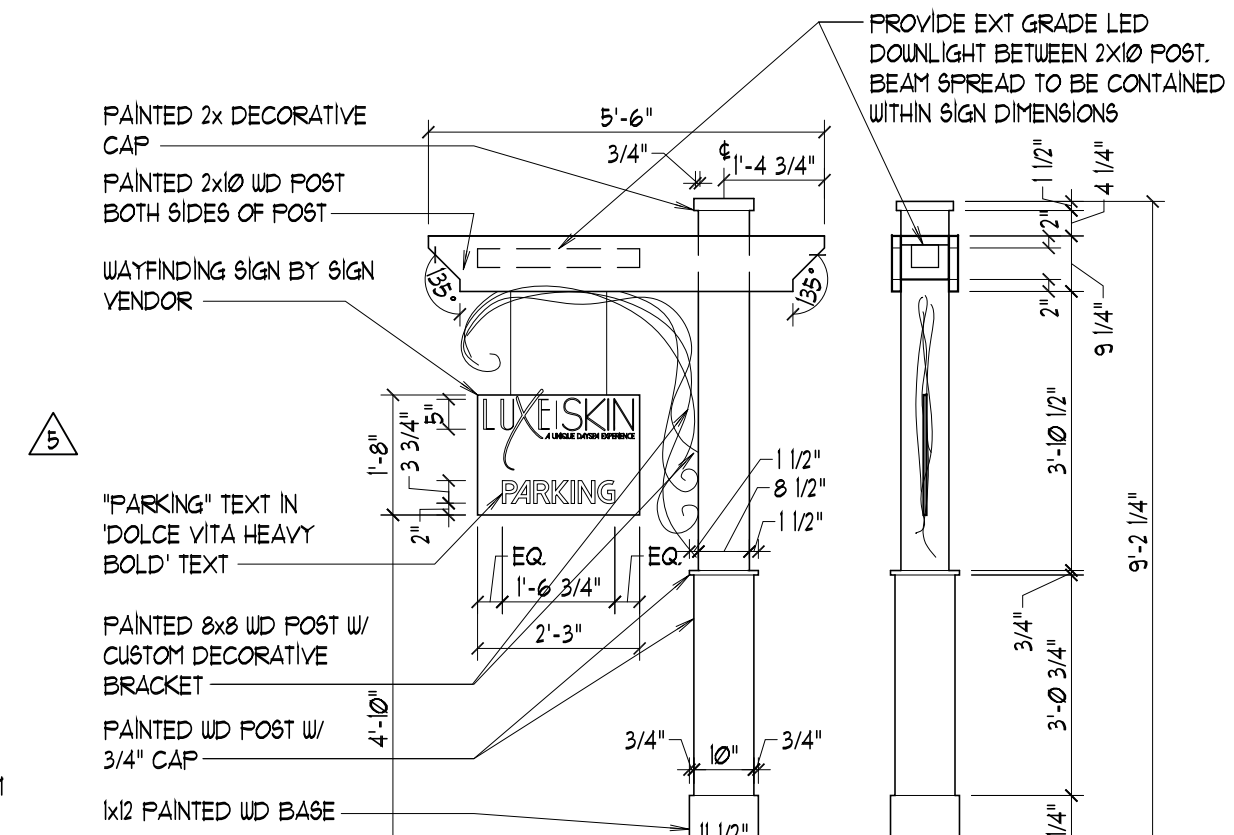

B WAYFINDING SIGN POST ELEVATION
SCALE: 3/8" = 1'-0"

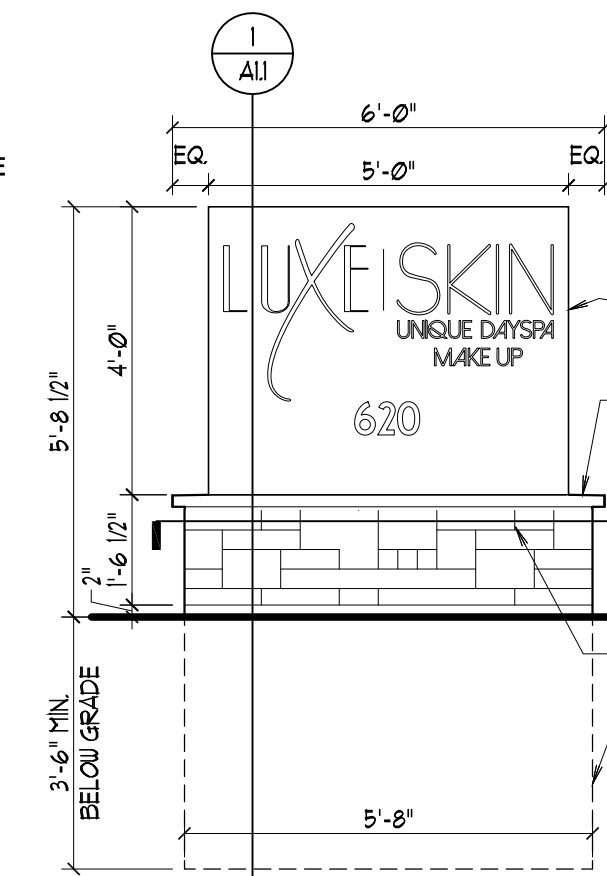

C MONUMENT SIGN ELEVATION
SCALE: 3/8" = 1'-0"

NOTE: OPPOSITE SIDE IDENTICAL SIGNAGE AREA: 20 SQ. FT. ALLOWABLE AREA: 48 SQ. FT.

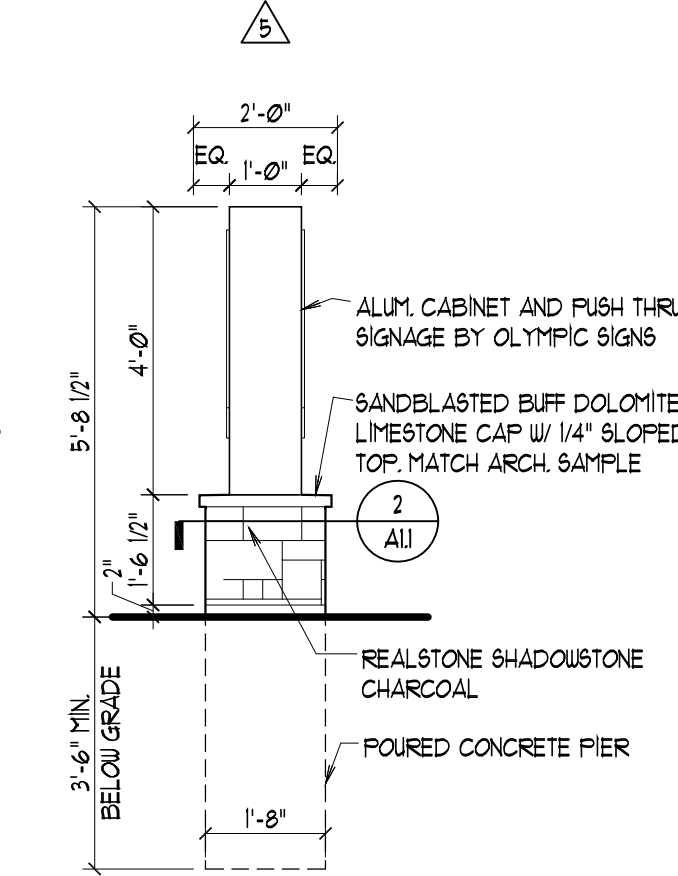

D MONUMENT SIGN ELEVATION
SCALE: 3/8" = 1'-0"

LUXE SKIN

UNIQUE DAYSPA
MAKE UP

**620 N Washington Street
Naperville, IL 60563**

Monument Sign



1130 N. Garfield
Lombard, IL 60148

Ph.# 630-424-6100 Fax.# 630-424-6120

WWW.OLYSIGNS.COM

job#: 17-7136

THIS IS AN ORIGINAL, UNREPRODUCED MARKING SUBMITTED IN CONNECTION WITH A PRODUCT. THE SAME MARKING FOR THIS IS NOT TO BE COPIED, REPRODUCED, EXEMPTED, OR LOANED TO ANYONE OUTSIDE OF YOUR ORGANIZATION WITHOUT THE WRITTEN PERMISSION OF OLYMPIC SIGNS, INC. ANYTHING IS EXCLUSIVE PROPERTY OF OLYMPIC SIGNS, INC.

● 01-30-18

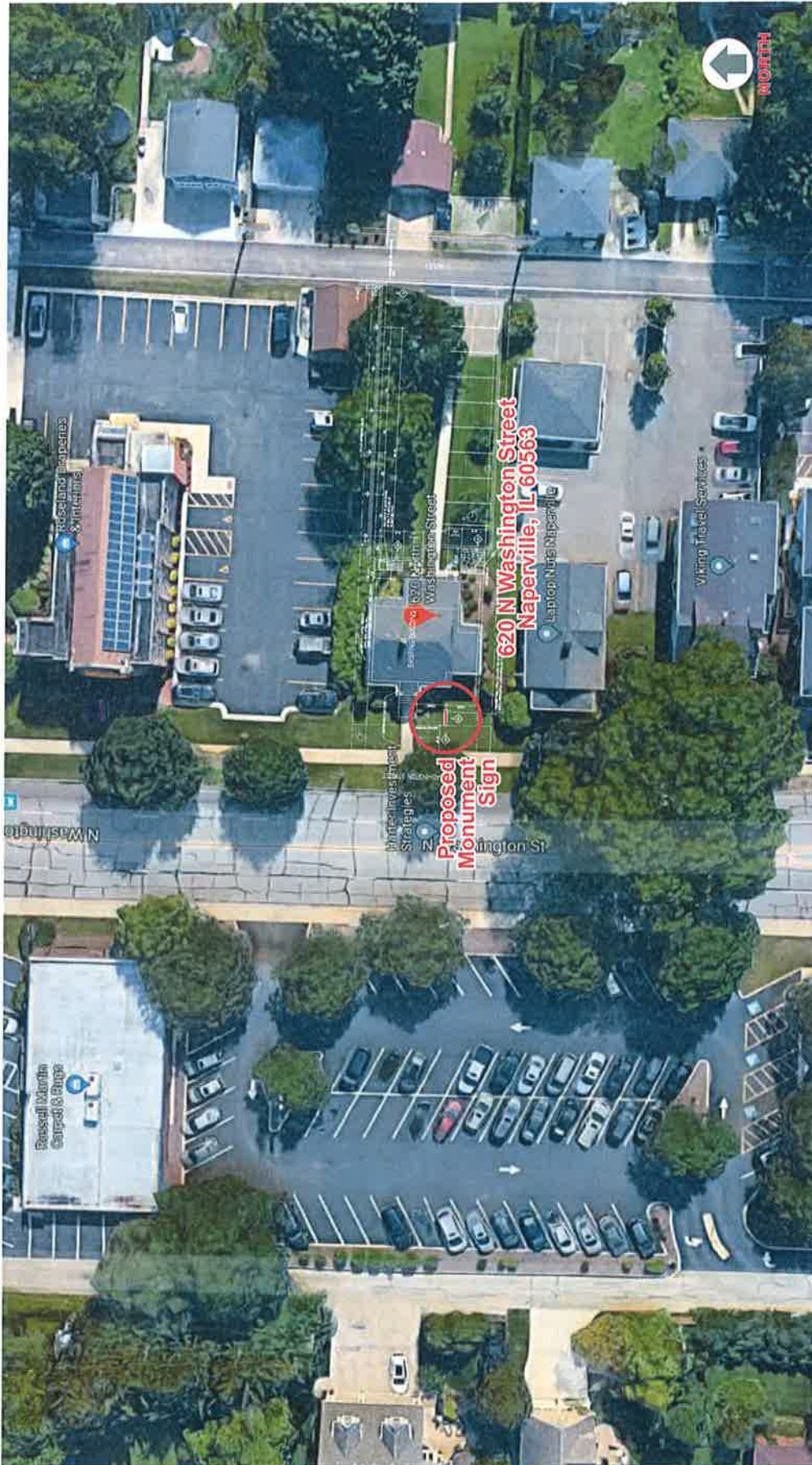

Site Plan -



1130 N. Garfield
Lombard, IL 60148
Ph: # 630.424.6100

account representative
AL SANTA MARIA

client

LUXESKIN
LUXE DESIGN
620 N Washington Street
Naperville, IL 60563

drawn by
PAMELA F

job#: 17-7136
12-04-17
rev.# 01-30-18

WWW.OLYSIGNS.COM

Comments:

THIS IS AN APPROXIMATE REPRESENTATION OF THE PROPOSED SIGN. THE SIGN IS NOT TO BE COPIED, REPRODUCED, OR TRANSMITTED IN ANY FORM OR BY ANY MEANS, WITHOUT PERMISSION OF OLYMPIC SIGNS, INC. ALL RIGHTS ARE RESERVED.

EXHIBIT B



EXHIBIT B

Survey Photos of Site -



1130 N. Garfield
Lombard, IL 60148 Ph.# 630.424.6100

account representative / AL SANTA MARIA

client /



620 N Washington Street
Naperville, IL 60563

Fx.# 630.424.6120 WWW.OLYSIGNS.COM

drawn by /

PAMELA F

job#: 17-7136

12-04-17

rev.# 01-30-18

Comments:

THIS IS AN UNUSUAL UNPUBLISHED BUSINESS. CONSULTED IN CONNECTION WITH A PROJECT WE ARE PLANNING FOR YOU. THIS IS NOT TO BE COPIED, REPRODUCED, EXHIBITED OR SHOWN TO ANYONE OUTSIDE OF YOUR ORGANIZATION WITHOUT THE WRITTEN PERMISSION OF OLYMPIC SIGNS, INC. ARTWORK IS EXCLUSIVE PROPERTY OF OLYMPIC SIGNS, INC.



EXISTING

South Elevation - Before

Existing Square Footage 8.3



PROPOSED

South Elevation - AFTER

LUXE SKIN
UNIQUE DAYS PA
MAKE UP
620 N Washington Street
Naperville, IL 60563

account representative / client
AL SANTA MARIA /

job#: 17-7136
12-04-17
rev.# 01-30-18

drawn by
PAMELA F

WWW.OLYMPICSIGNS.COM

Comments:

OLYMPIC SIGNS

1130 N. Garfield
Lombard, IL 60148 Ph.# 630.424.6100 Fax.# 630.424.6120

THIS IS AN ORIGINAL. UNAUTHORIZED REPRODUCTION OR COMMERCIAL USE IN CONNECTION WITH A PRODUCT OR SERVICE IS PROHIBITED. THIS IS NOT TO BE COPIED, REPRODUCED, EXEMPTED OR SOWN TO ANYONE OUTSIDE OF YOUR ORGANIZATION WITHOUT THE WRITTEN PERMISSION OF OLYMPIC SIGNS, INC. OTHERWISE IS EXCLUSIVE PROPERTY OF OLYMPIC SIGNS INC.

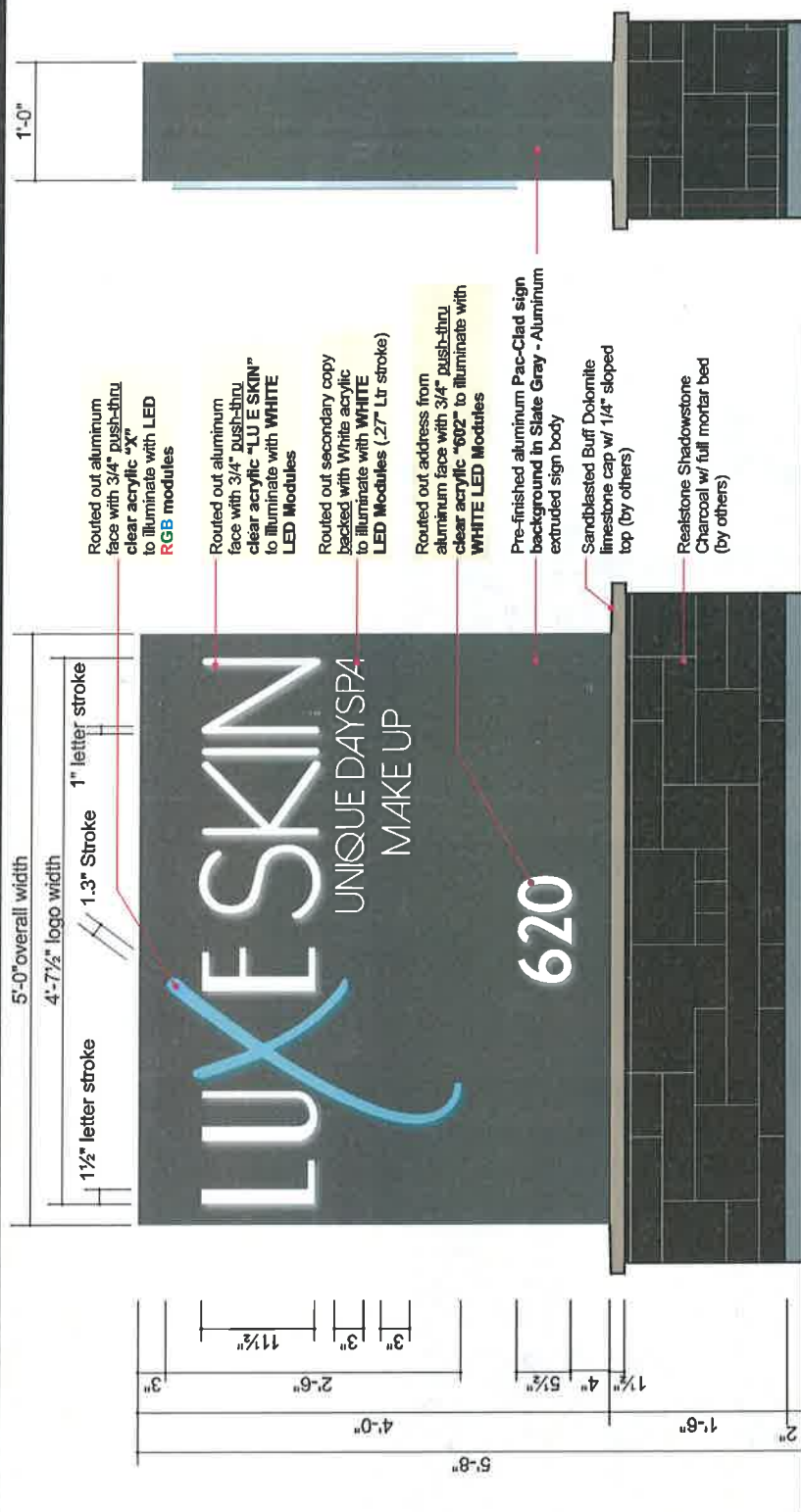

Front View
D/F Illuminated Monument Sign -

Scale: 1" = 1'-0"
 Qty: (1) Required
 Square Footage: 20.0

Aluminum extrusion sign frame. Pre-finished aluminum Pac-Clad sign background in Slate Gray. "LUXESKIN" and "620" address copy to be routed out from sign faces with 3/4" Clear Acrylic push-thru copy. Edges of clear acrylic to be polished for better light transmission from White and RGB LED modules. "Unique DaySpa Make Up" to be routed and backed with White acrylic to illuminate White. Base, Foundation and sign anchors - By Others.

Sign is for concept purposes only.



620 N Washington Street
 Naperville, IL 60563

account representative / client
 AL SANTA MARA

1130 N. Garfield
 Lombard, IL 60148 Ph.# 630.424.6100

Fx.# 630.424.5120

WWW.OLYMPICSIGNS.COM

drawn by PAMELA F
 job#: 17-7136
 12-04-17
 rev.# 01-30-18

Comments:



THIS IS AN UNFINISHED DRAWING SUBMITTED IN CONNECTION WITH A PROJECT WE ARE PLANNING FOR YOU. THIS IS NOT TO BE CONSIDERED A CONTRACT. ANY CHANGES OR CORRECTIONS TO THIS DRAWING WILL BE MADE AT THE DISCRETION OF OLYMPIC SIGNS, INC. ANYTHING IS EXPLICITLY PROPERTY OF OLYMPIC SIGNS, INC.

page 5 of 7

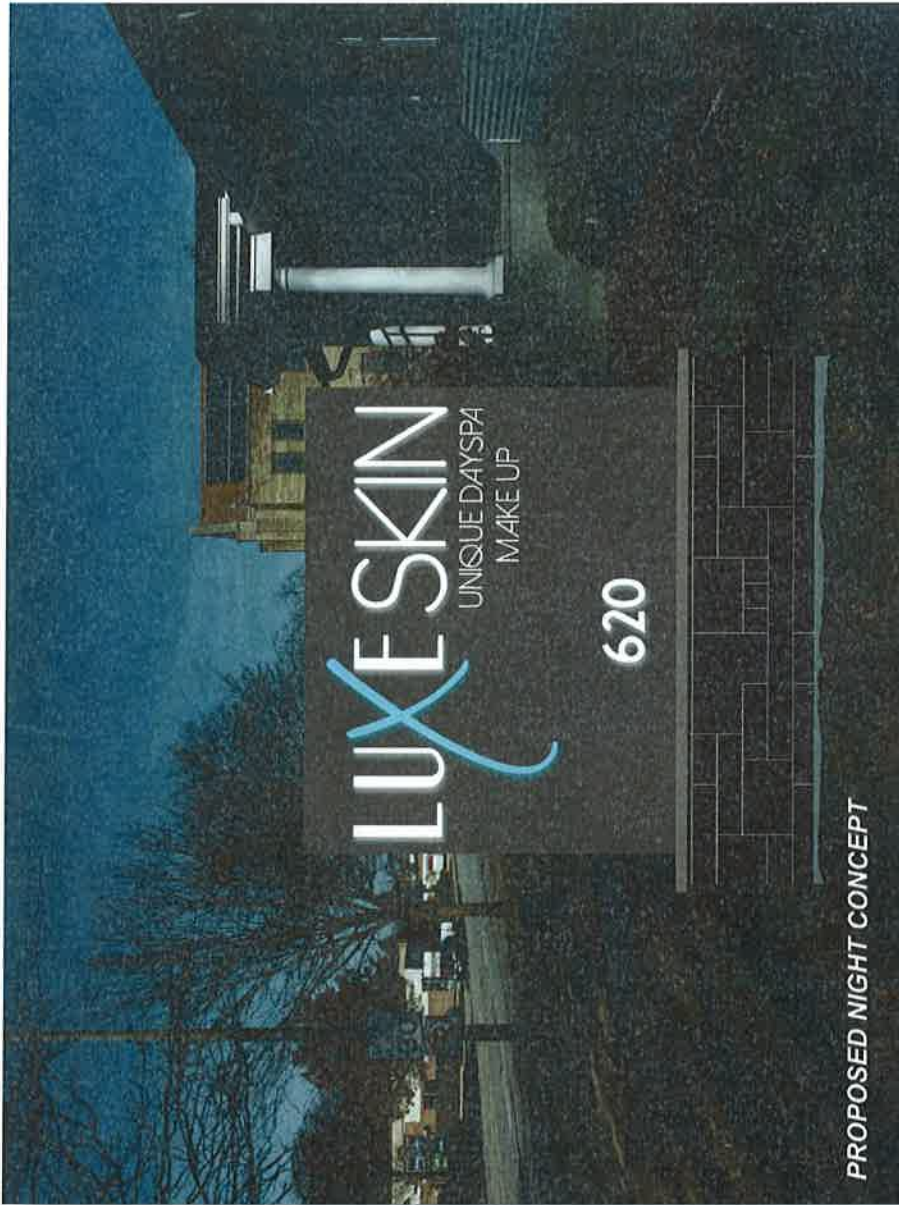

account representative / client
 AL SANTA MARIA /

LUXE SKIN
 MAKEUP SPA
 620 N Washington Street
 Naperville, IL 60563

1130 N. Gaifford / Ph.# 630.424.6100 / Fax.# 630.424.6120 / WWW.OLYSIGNS.COM

drawn by PAMELA F
 job#: 17-7136
 12-04-17
 rev.# 01-30-18

Comments:

THIS IS AN ORIGINAL UNPUBLISHED DRAWING SUBMITTED IN CONNECTION WITH A PROJECT WE ARE PLANNING FOR YOU. THIS IS NOT TO BE COPIED, REPRODUCED, EXHIBITED OR OTHERWISE TO ANYONE OUTSIDE OF YOUR ORGANIZATION WITHOUT THE WRITTEN PERMISSION OF OLYMPIC SIGNS, INC. ATTENTION IS DRAWN TO THE EXCLUSIVE PROPERTY OF OLYMPIC SIGNS, INC.

page 6 of 7

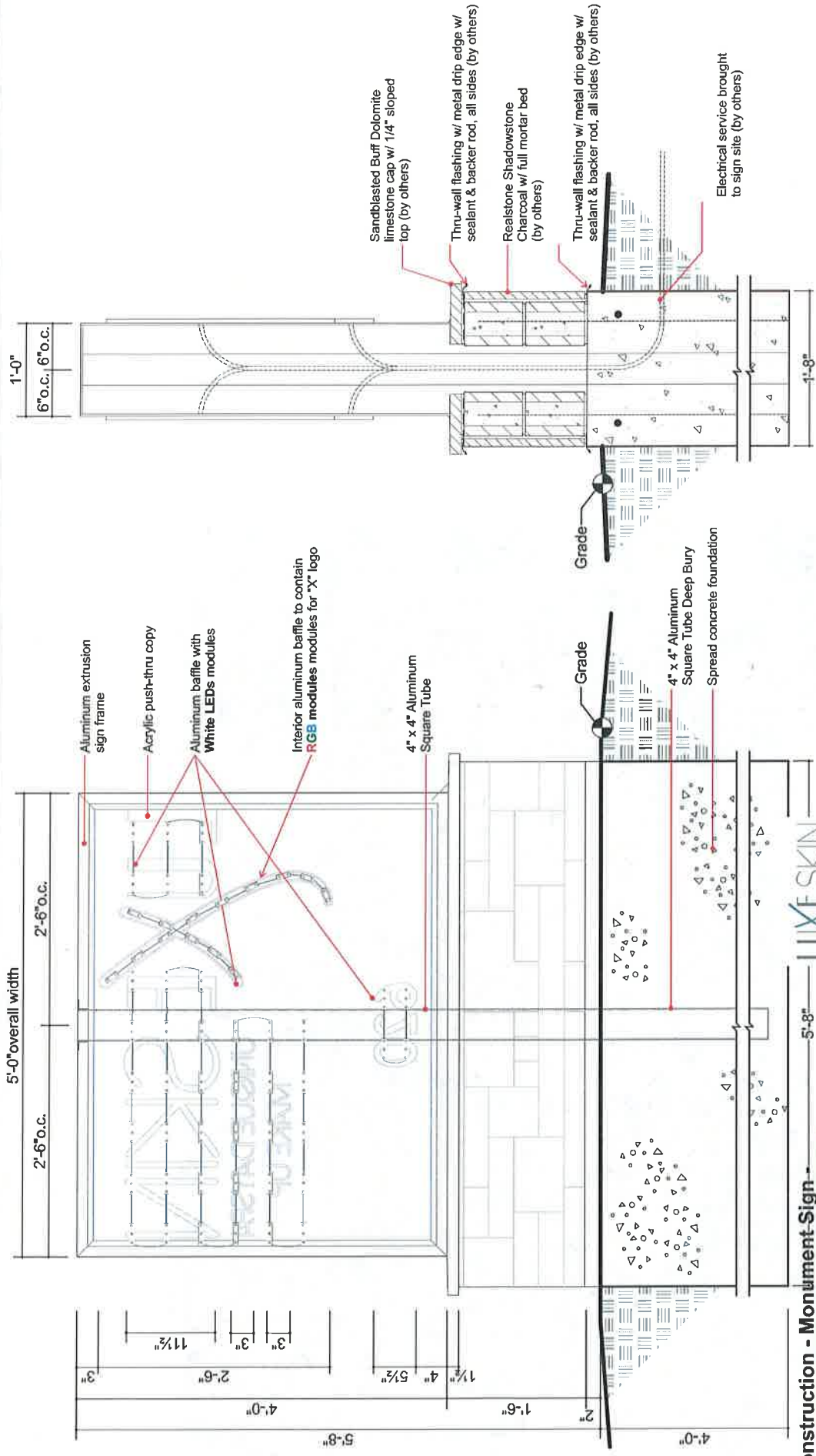

Comments:
 Job#: 17-7136
 12-04-17
 rev.# 01-30-18

drawn by
 PAMELA F

client
 AL SANTA MARIA

account representative
 AL SANTA MARIA

1130 N. Garfield
 Lombard, IL 60148 Ph.# 630.424.6100 Ex.# 630.424.6120
 620 N Washington Street
 Naperville, IL 60563

OLYMPIC SIGNS WWW.OLYMPICSIGNS.COM

CONSTRUCTION

EXHIBIT B