

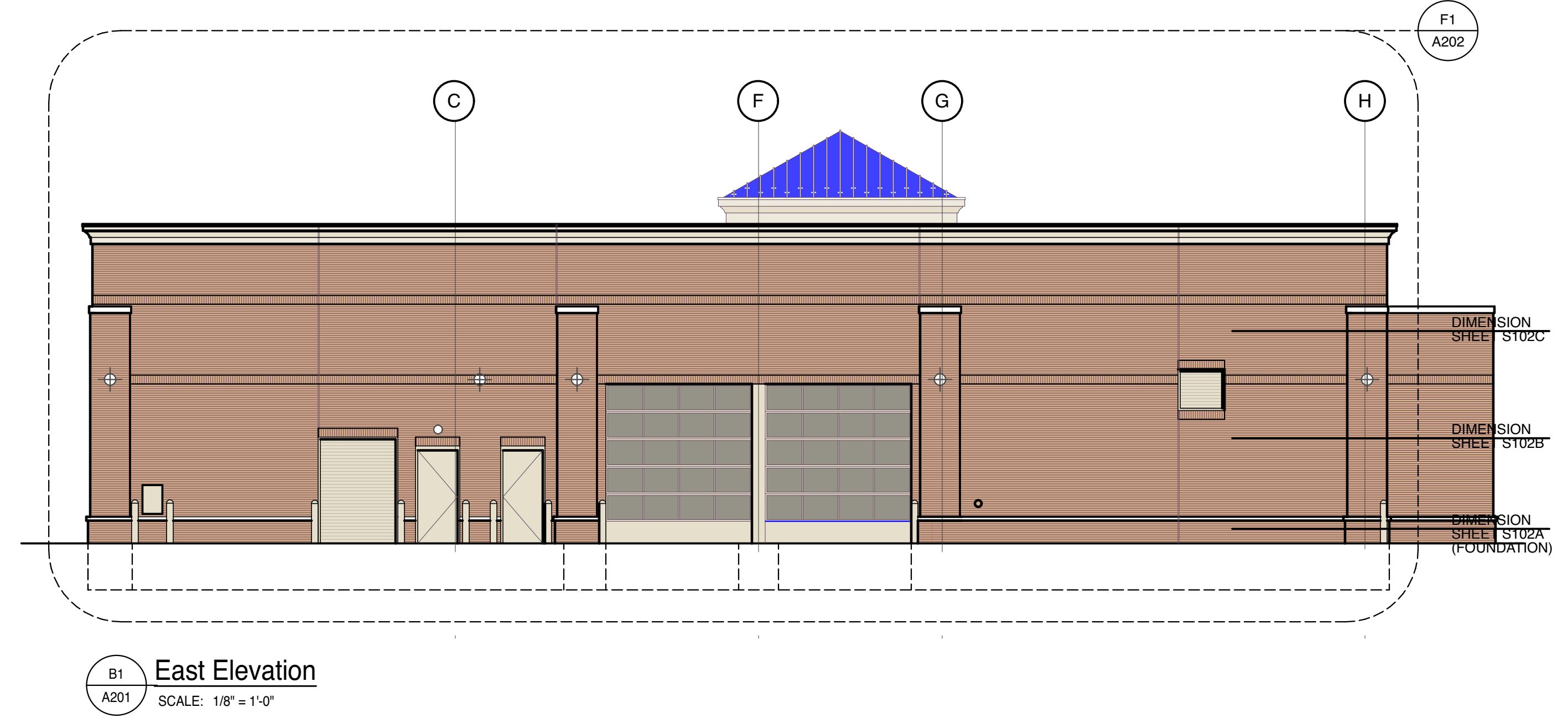

CHRISTOPHER ENRIGHT ARCHITECTS
A PROFESSIONAL CORPORATION

628 E. Parent Avenue
Suite 106
Royal Oak, MI 48067
248.258.6485 (O)
248.330.9395 (C)
cenright@enrightarchitects.com

Consultant:



B1 East Elevation
A201 SCALE: 1/8" = 1'-0"



B6 West Elevation
A201 SCALE: 1/8" = 1'-0"

IMPORTANT NOTE:
WALL SIGNS ARE SHOWN FOR INFORMATION PURPOSES ONLY. COORDINATE WITH HARMON SIGNS / PLANET NEON FOR MORE INFORMATION.

EXTERIOR MATERIALS / COLORS			
MARK	DESCRIPTION	MARK	DESCRIPTION
B-1	HEARTLAND WOODBURY BY GLEN-GERY BRICK CO.	PS-1	PRE-CAST STONE COLOR - BUFF. CONTRACTOR TO SUBMIT SAMPLE FOR ARCHITECT APPROVAL
M-1	INTEGRALLY COLORED SPLIT FACE ARCHITECTURAL HALF HEIGHT BLOCK SILL - MANUF. BY CONSUMERS CONCRETE - COLOR = OAKLEDGE OR APPROV. EQUAL	P-1	#2333 CAPE COD GREY - INDUSTRIAL ENAMEL - PRATT & LAMBERT
EIFS-1	STO-STOLIT 1.0 MOONLIT SAND 10611-64	P-2	GRENADIER RED - INDUSTRIAL ENAMEL - PRATT & LAMBERT
MC-1	DURO-LAST 2 PIECE SNAP-ON METAL FASCIA - COLOR TO MATCH EIFS - KYNAR FINISH	P-3	COLOR TO MATCH BRICK VENEER - TO BE DETERMINED
SSM-1	STANDING SEAM ROOF - REGAL BLUE® KYNAR FINISH	P-4	DRYFALL BRILLIANT WHITE - @ INTERIOR ROOF DECK ONLY
GL-1	GLAZING: STOREFRONT - 1" INSUL. - PPG SOLARBRAND 60 SOLAR CONTROL LOW "E" CLEAR, LOW REFLECTIVE INSULATING GLASS - IN BRONZE ANODIZED FRAMING SYSTEM (TO MATCH EXISTING OR ARCHITECT APPROVED EQUAL) PROVIDE TEMPERED GLASS AS INDICATED ON A701	P-5	GENERAL WHITE - INDUSTRIAL ENAMEL - PRATT & LAMBERT
		P-6	SHERWIN WILLIAMS #7038 TONY TAUPE SATIN
		P-7	BLACK SEMI-GLOSS SHERWIN WILLIAMS - INDUSTRIAL ENAMEL
		P-8	BENJAMIN MOORE - "MARYVILLE BROWN" HC-75

Percentage of EIFS on the Elevations

- East Elevation: 6.3% EIFS
- West Elevation: 5.4% EIFS
- South Elevation: 7.5% EIFS
- North Elevation: 7.5% EIFS

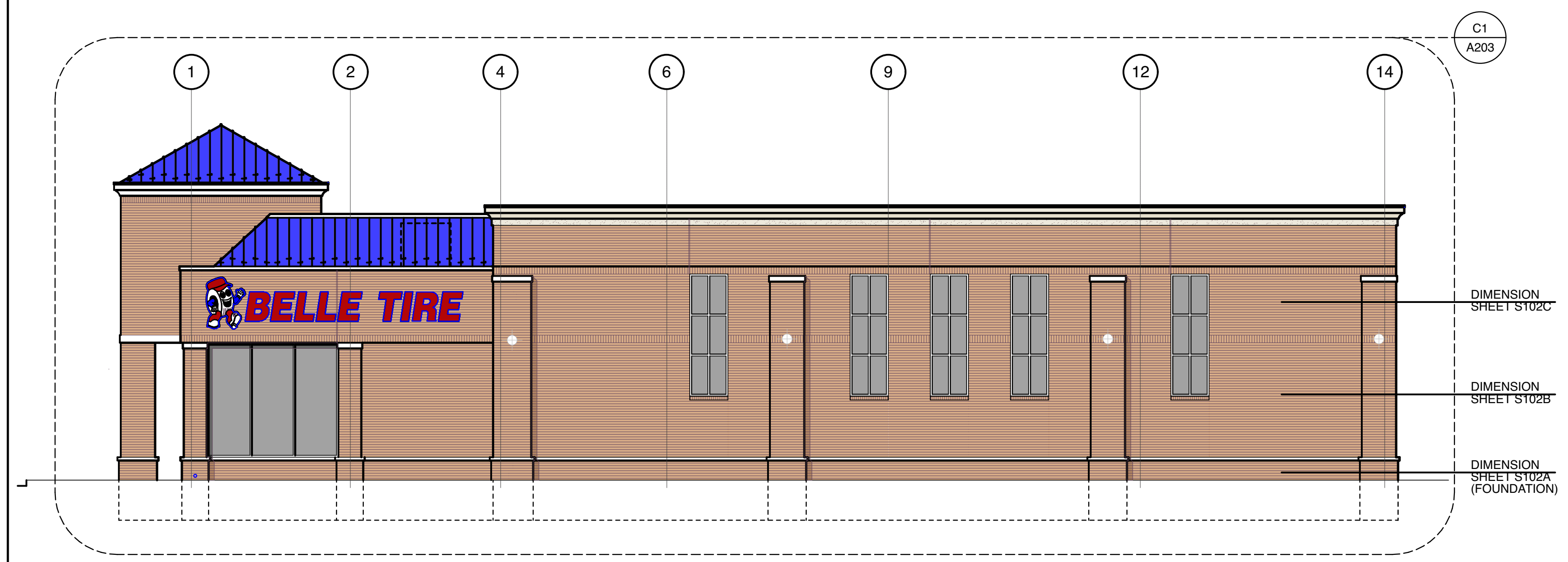

D5 South Elevation
A201 SCALE: 1/8" = 1'-0"

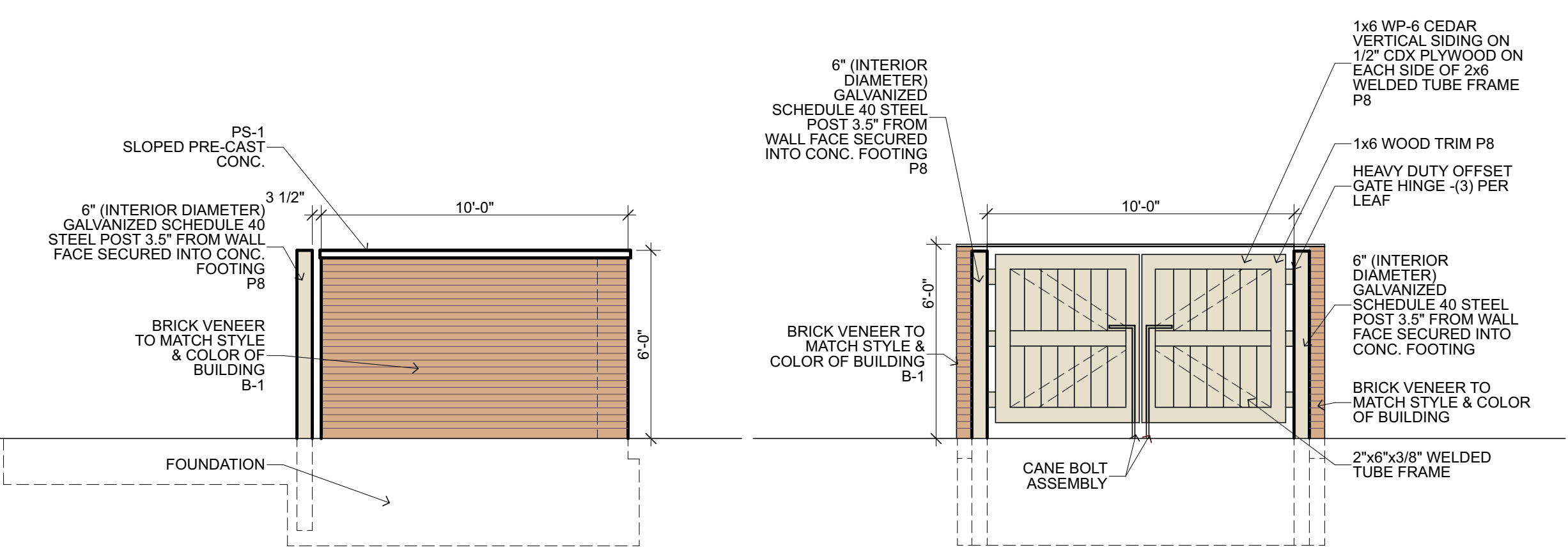

F1 Dumpster Enclosure Elevations
A201 SCALE: 1/4" = 1'-0"

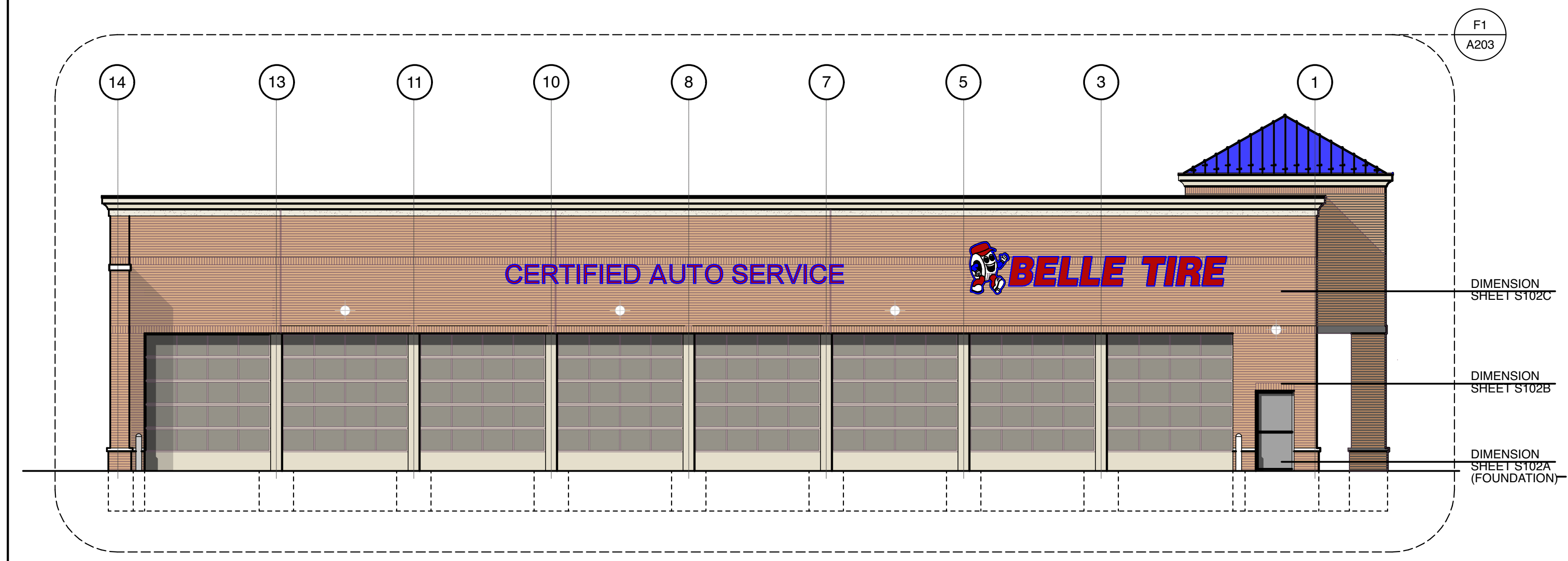

F5 North Elevation
A201 SCALE: 1/8" = 1'-0"

Belle Tire
Naperville, IL

1126 East Ogden Ave.
Naperville, IL 60563

Building Elevations

Issued for:
Conditional Use: May 18, 2020
Resubmission: July 16, 2020
Revision: August 28, 2020

Project Number
19-460

Sheet Number
A 201



CHRISTOPHER ENRIGHT ARCHITECTS
A PROFESSIONAL CORPORATION

628 E. Parent Avenue
Suite 106
Royal Oak, MI 48067
248.258.6485 (O)
248.330.9395 (C)
cenright@enrightarchitects.com

Consultant

Project

Belle Tire
Naperville, IL

1126 East Ogden Ave.
Naperville, IL 60563

Sheet

Building Elevations

Issued for
Conditional Use: May 18, 2020
Resubmission: July 16, 2020
Revision: August 28, 2020

Project Number
19-460

Sheet Number

A 202



C1 West Elevation
SCALE: 1/4" = 1'-0"

EXTERIOR MATERIALS / COLORS			
MARK	DESCRIPTION	MARK	DESCRIPTION
B-1	HEARTLAND WOODBURY BY GLEN-GERY BRICK CO.	PS-1	PRE-CAST STONE COLOR - BUFF. CONTRACTOR TO SUBMIT SAMPLE FOR ARCHITECT APPROVAL
M-1	INTEGRALLY COLORED SPLIT FACE ARCHITECTURAL HALF HEIGHT BLOCK SILL - MANUF. BY CONSUMERS CONCRETE - COLOR = OAKLEDGE OR APPROV. EQUAL	P-1	#2333 CAPE COD GREY - INDUSTRIAL ENAMEL - PRATT & LAMBERT
EIFS-1	SFO-STOLIT 1.0 MOONLIT SAND 10611-64	P-2	GRENADIER RED - INDUSTRIAL ENAMEL - PRATT & LAMBERT
MC-1	DURO-LAST 2 PIECE SNAP-ON METAL FASCIA - COLOR TO MATCH EIFS - KYNAR FINISH	P-3	COLOR TO MATCH BRICK VENEER - TO BE DETERMINED
SSM-1	STANDING SEAM ROOF - REGAL BLUE® KYNAR FINISH	P-4	DRYFALL BRILLIANT WHITE - @ INTERIOR ROOF DECK ONLY
GL-1	GLAZING: STOREFRONT - 1" INSUL. - PPG SOLARBRAND 60 SOLAR CONTROL LOW E® CLEAR, LOW REFLECTIVE INSULATING GLASS - IN BRONZE ANODIZED FRAMING SYSTEM (TO MATCH EXISTING OR ARCHITECT APPROVED EQUAL) PROVIDE TEMPERED GLASS AS INDICATED ON A701	P-5	GENERAL WHITE - INDUSTRIAL ENAMEL - PRATT & LAMBERT
		P-6	SHERWIN WILLIAMS #7038 TONY TAUPE SATIN
		P-7	BLACK SEMI-GLOSS SHERWIN WILLIAMS - INDUSTRIAL ENAMEL
		P-8	BENJAMIN MOORE - "MARYVILLE BROWN" HC-75

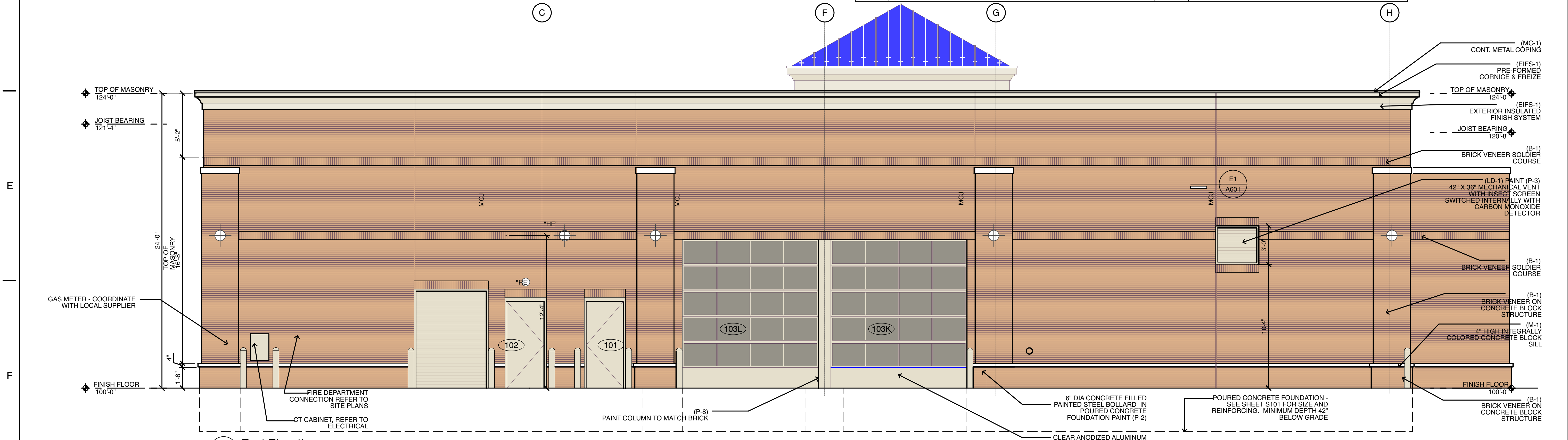

F1 East Elevation
SCALE: 1/4" = 1'-0"

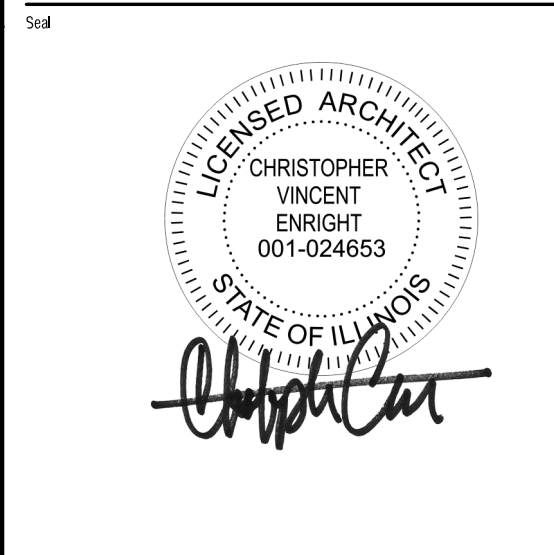

CHRISTOPHER ENRIGHT ARCHITECTS
A PROFESSIONAL CORPORATION

628 E. Parent Avenue
Suite 106
Royal Oak, MI 48067
248.258.6485 (O)
248.330.9395 (C)
cenright@enrightarchitects.com

Consultant

Project

Belle Tire
Naperville, IL

1126 East Ogden Ave.
Naperville, IL 60563

Sheet

Building Elevations

Issued for
Conditional Use: May 18, 2020
Resubmission: July 16, 2020
Revision: August 28, 2020

Project Number

19-460

Sheet Number

A 203

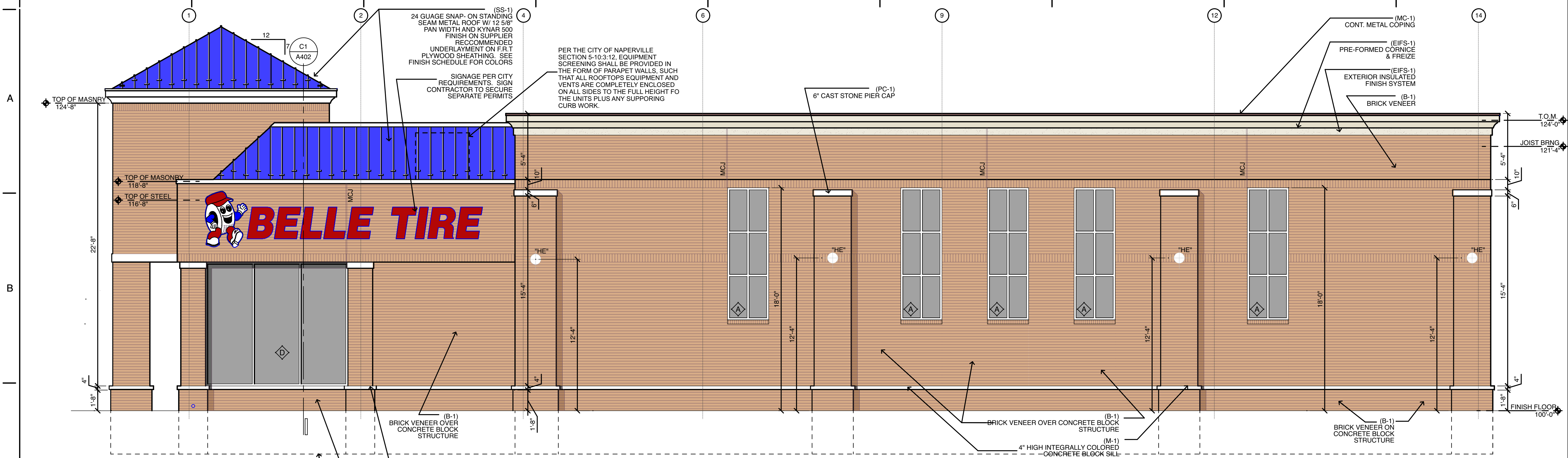

C1 South Elevation
SCALE: 1/4" = 1'-0"

EXTERIOR MATERIALS / COLORS			
MARK	DESCRIPTION	MARK	DESCRIPTION
B-1	HEARTLAND WOODBURY BY GLEN-GERY BRICK CO.	PS-1	PRE-CAST STONE COLOR - BUFF. CONTRACTOR TO SUBMIT SAMPLE FOR ARCHITECT APPROVAL
M-1	INTEGRALLY COLORED SPLIT FACE ARCHITECTURAL HALF HEIGHT BLOCK SILL - MANUF. BY CONSUMERS CONCRETE - COLOR = OAKLEDGE OR APPROV. EQUAL	P-1	#2333 CAPE COD GREY - INDUSTRIAL ENAMEL - PRATT & LAMBERT
EIFS-1	STO-STOLIT 1.0 MOONLIT SAND 10611-64	P-2	GRENADIER RED - INDUSTRIAL ENAMEL - PRATT & LAMBERT
MC-1	DURO-LAST 2 PIECE SNAP-ON METAL FASCIA - COLOR TO MATCH EIFS - KYNAR FINISH	P-3	COLOR TO MATCH BRICK VENEER - TO BE DETERMINED
SSM-1	STANDING SEAM ROOF - REGAL BLUE® KYNAR FINISH	P-4	DRYFALL BRILLIANT WHITE - @ INTERIOR ROOF DECK ONLY
GL-1	GLAZING: STOREFRONT - 1" INSUL. - PPG SOLARBRAND 60 SOLAR CONTROL LOW 'E' CLEAR, LOW REFLECTIVE INSULATING GLASS - IN BRONZE ANODIZED FRAMING SYSTEM (TO MATCH EXISTING OR ARCHITECT APPROVED EQUAL) PROVIDE TEMPERED GLASS AS INDICATED ON A701	P-5	GENERAL WHITE - INDUSTRIAL ENAMEL - PRATT & LAMBERT
		P-6	SHERWIN WILLIAMS #7038 TONY TAUPE SATIN
		P-7	BLACK SEMI-GLOSS SHERWIN WILLIAMS - INDUSTRIAL ENAMEL
		P-8	BENJAMIN MOORE - 'MARYVILLE BROWN' HC-75

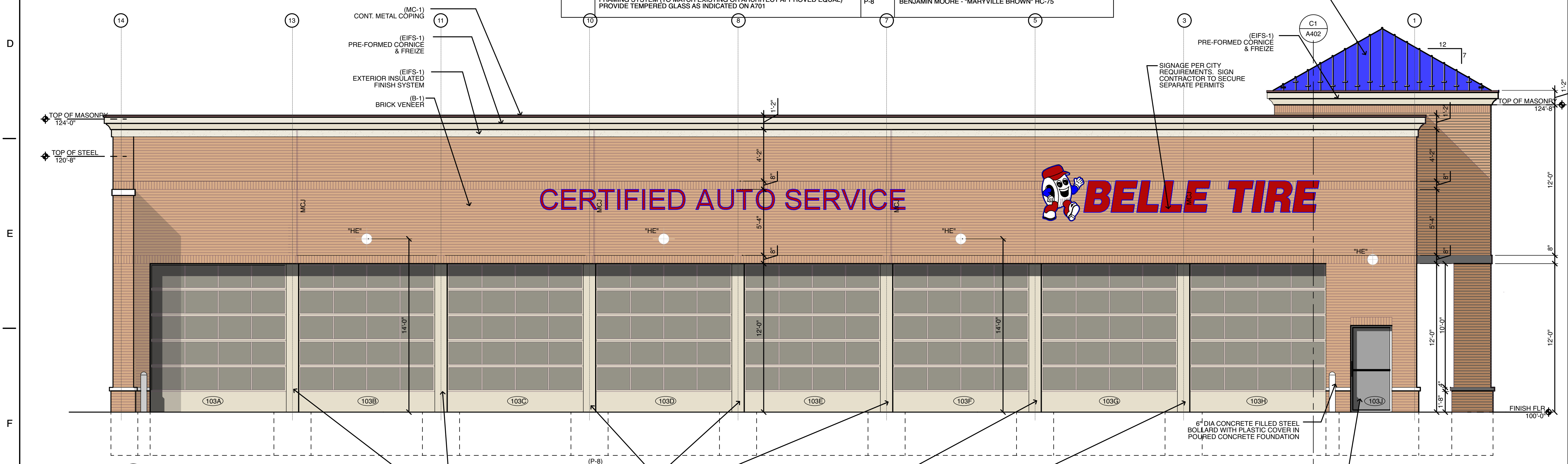

F1 North Elevation
SCALE: 1/4" = 1'-0"