



1229 LAKEVIEW COURT
 ROMEVILLE, ILLINOIS 60446
 PH: (630) 226-9200 FAX: (630) 226-9234
 EMAIL: SURVEY@ARSSURVEY.COM



LOT 269 IN OLD FARM UNIT 10 INLAND STEEL DEVELOPMENT CORPORATION SUBDIVISION, BEING A SUBDIVISION OF PART OF THE NORTHEAST 1/4 OF SECTION 7, TOWNSHIP 37 NORTH, RANGE 9 EAST OF THE THIRD PRINCIPAL MERIDIAN, IN WILL COUNTY, ILLINOIS.

BASIS OF BEARING:
 WEST LINE OF NEWPORT DRIVE AS MONUMENTED AND OCCUPIED PER RECORDED SUBDIVISION PLAT.
 S 1°56'59" E (R)



AREA OF SURVEY:
 CONTAINING 7,960 SQ. FT. 0.18 ACRES MORE OR LESS

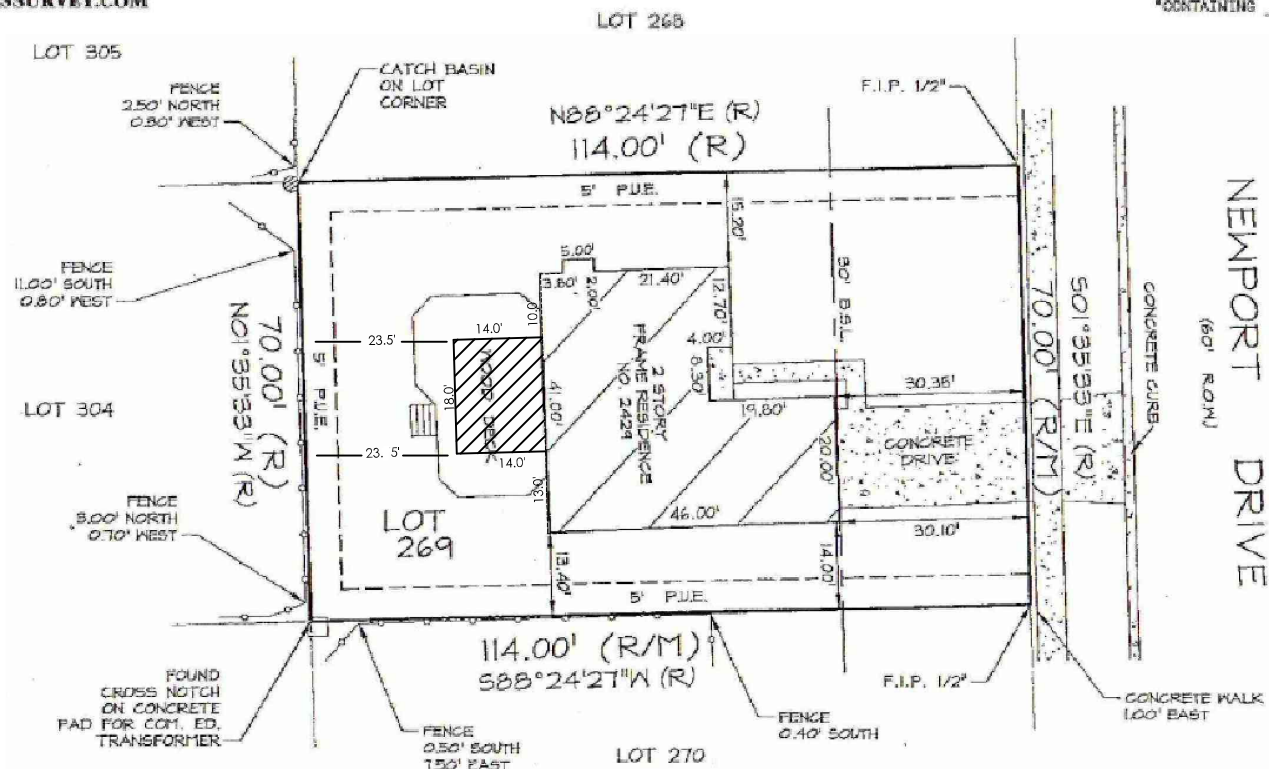

STATE OF ILLINOIS }
 COUNTY OF WILL }

I, THE UNDERSIGNED, AN ILLINOIS PROFESSIONAL LAND SURVEYOR, DO HEREBY CERTIFY THAT "THIS PROFESSIONAL SERVICE CONFORMS TO THE CURRENT ILLINOIS MINIMUM STANDARDS FOR A BOUNDARY SURVEY," AND THAT THE PLAT HEREON DRAWN IS A CORRECT REPRESENTATION OF SAID SURVEY.

DATED, THIS 5TH DAY OF JANUARY, A.D., 2016, AT ROMEVILLE, ILLINOIS.

Mark A. Lindstrom
 ILLINOIS PROFESSIONAL LAND SURVEYOR NO. 035-3482
 CLIENT: B & R HOMES
 JOB NO.: 23574-15
 FIELDWORK DATE: 01-04-16

LEGEND			
(RI) = RECORD	(NW) = NORTHWESTERLY	-x-x-x-x-	= CHAIN LINK FENCE
(M) = MEASURED	(NE) = NORTHEASTERLY	-xx-xx-xx-xx-	= WIRE FENCE
(D) = DEED	(SW) = SOUTHWESTERLY	-o-o-o-o-	= SPLIT RAIL FENCE
(C) = CALCULATED	(SE) = SOUTHEASTERLY	-o-o-o-o-	= WOOD FENCE
(L) = ARC LENGTH	(RAD) = RADIUS	-o-o-o-o-	= METAL FENCE
(CH) = CHORD	(A) = ASSUMED	-o-o-o-o-	= PUBLIC UTILITY & DRAINAGE EASEMENT
(R.O.W.) = RIGHT OF WAY	(F.I.P.) = FOUND IRON PIPE	-o-o-o-o-	= BUILDING SETBACK LINE
	(F.I.R.) = FOUND IRON ROD		



LICENCE EXPIRES ON NOVEMBER 30, 2018

EXHIBIT B