

COPY SUBMITTED TO BUILDING DEPT

218 North County Street
Waukegan, IL 60085
Phone: 312-336-2473

145 E. Algonquin Road
Arlington Heights, IL 60005
Phone: 312-228-0668

373 S. County Farm Road
Wheaton, IL 60189
Phone: 312-690-3733



PROJ. # 243
BLUMEN RES.

PLAT OF SURVEY

LOT 15 IN SCHIFFLER BROTHERS' OAK HILLS, BEING A SUBDIVISION OF PART OF SECTION 18 AND 19, TOWNSHIP 38 NORTH, RANGE 10, EAST OF THE THIRD PRINCIPAL MERIDIAN, ACCORDING TO THE PLAT THEREOF RECORDED JUNE 4, 1946, AS DOCUMENT 499253, AND CERTIFICATE OF CORRECTION FILED AUGUST 26, 1946, AS DOCUMENT 505208, IN DUPAGE COUNTY, ILLINOIS.

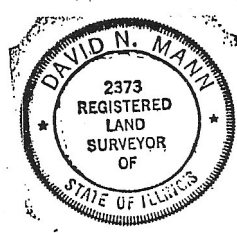
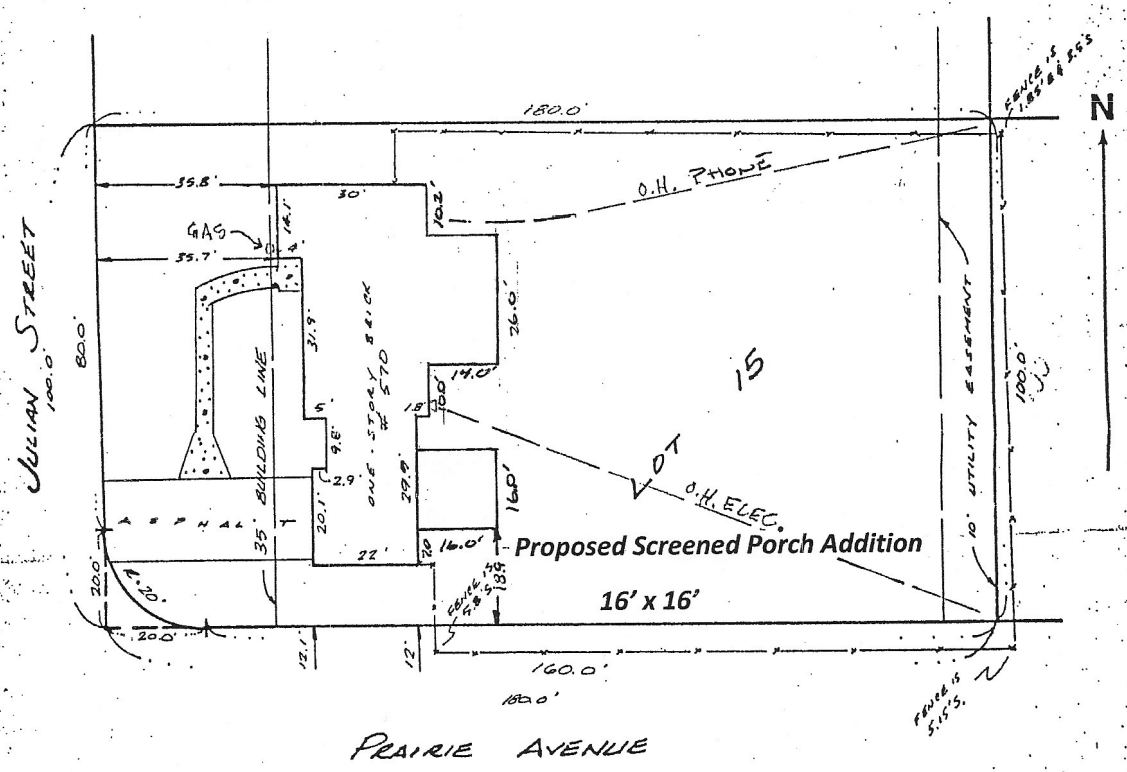

STATE OF ILLINOIS) S.S.
COUNTY OF LAKE)

On behalf of MID AMERICA SURVEY COMPANY, I hereby certify that the building(s) on property shown are within the property lines as monumented and that the adjoining improvements do not encroach unless shown. Dated at Waukegan, Illinois, 3/27 19 89

MID AMERICA SURVEY COMPANY*
By David N. Mann
Registered Illinois Land Surveyor

All distances shown are in feet & decimal parts thereof. NOTE: Only those Building Lines or Easements shown on a Recorded Subdivision Plat are shown hereon unless the description ordered contains a proper description of the required Building Lines or Easements. Compare your description and site markings with this plat and at once report any discrepancies which you may find.
Scale 1" = 30' No angles or distances are to be determined by scaling.

Job No. 89-20251
Ordered By WAGNER, NAME; KIMM, MITCHELL,
MESS. & SALOGA, P.C.