

Participating Consultants:

\\photos\harbour Logo.png
PLAINFIELD, IL (815) 284-5500 WWW.HARBUR.COM

INTECH CONSULTANTS, INC.
ENGINEERS / SURVEYORS
US/E, IL (630) 964-5656 WWW.INTECHCONSULTANTS.COM

DOMESTRUC STRUCTURAL ENGINEERS
CLARENDON HILLS, IL (630) 455-6660 WWW.DOMESTRUC.COM

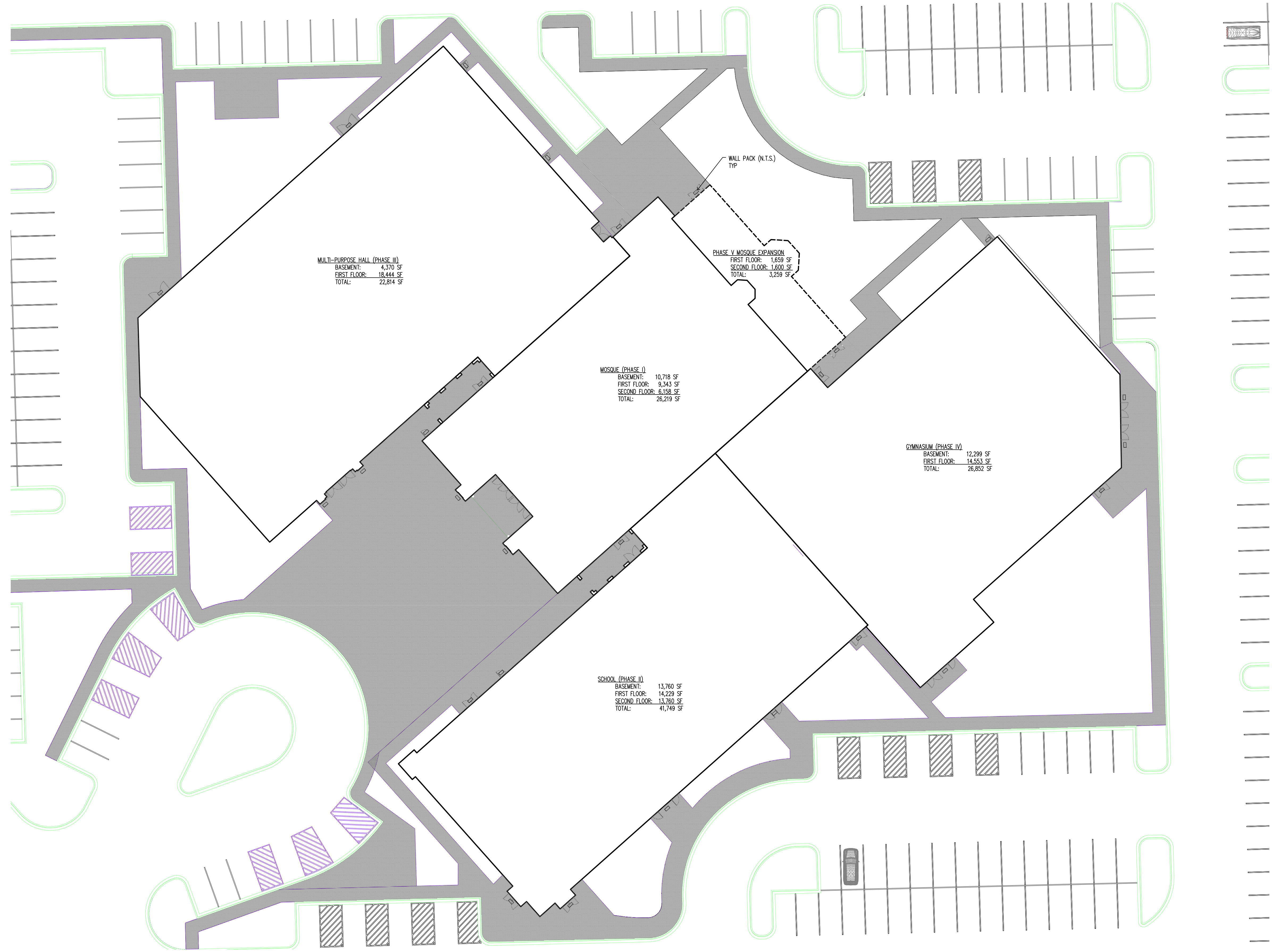

Project Name:
CONSTRUCTION DOCUMENTS

**NAPERVILLE
ISLAMIC CENTER
MOSQUE**

FOR
ISLAMIC CENTER OF NAPERVILLE
2844 W OGDEN AVE,
NAPERVILLE, IL 60540

Architect's Certification:

STATEMENT OF COMPLIANCE
I have prepared, or caused to be prepared under my direct supervision, the attached plans and specifications and state that, to the best of my knowledge and belief to the extent of my contractual obligation, they are in compliance with the Environmental Barriers Act [410 ILCS 25] and the Illinois Accessibility Code (71 Ill. Adm. Code 400).

Firm #:
Expires:
License:
Expires:

Signature: _____ Date: _____

The following drawings have been prepared under my direct supervision:
A0-1, A0-1A, A0-1B, A0-1C, A2-1,
A2-2, A2-3

Drawing Title:
SITE PLAN

Issue/ Revision:
No. Date Description

Project No.: 219110-12 Date: 03/26/2020
Drawn By: JTT Checked By: TCB

A0-1

1 SITE PLAN
A0-1 SCALE: 1"=20'-0"
NORTH

Participating Consultants:

\\.\.\.\.\Photos\Harbour Logo.png
PLAINFIELD, IL (815) 284-5500 WWW.HARBUR.COM

INTECH CONSULTANTS, INC.
ENGINEERS / SURVEYORS
US/E, IL (630) 964-5656 WWW.INTECHCONSULTANTS.COM

DOMESTRUC STRUCTURAL ENGINEERS
CLARENDON HILLS, IL (630) 455-6660 WWW.DOMESTRUC.COM



Project Name:
CONSTRUCTION DOCUMENTS

**NAPERVILLE
ISLAMIC CENTER
MOSQUE**

FOR
ISLAMIC CENTER OF NAPERVILLE
2844 W OGDEN AVE,
NAPERVILLE, IL 60540

Architect's Certification:

STATEMENT OF COMPLIANCE
I have prepared, or caused to be prepared under my direct supervision, the attached plans and specifications and state that, to the best of my knowledge and belief to the extent of my contractual obligation, they are in compliance with the Environmental Barriers Act [410 ILCS 25] and the Illinois Accessibility Code (71 Ill. Adm. Code 400).

Firm #:
Expires:
License:
Expires:

Signature: _____ Date: _____

The following drawings have been prepared under my direct supervision:
A0-1, A0-1A, A0-1B, A0-1C, A2-1,
A2-2, A2-3

Drawing Title:
FIRST FLOOR SITE PLAN

Issue/ Revision:
No. Date Description

Project No.: 219110-12 Date: 03/26/2020
Drawn By: JTT Checked By: TCB

1 FIRST FLOOR SITE PLAN
A0-1B SCALE: 1"=20'-0" 



1 SECOND FLOOR SITE PLAN
 A0-1C SCALE: 1"=20'-0" NORTH

buchar, bajt architects, inc.

722 essington road suite d
 joliet, illinois 60435
 815 741-8229 FAX 815 741-8709

Participating Consultants:

PLANFIELD, IL (815) 284-5500 WWW.HARBOR.COM

INTECH CONSULTANTS, INC.
 ENGINEERS / SURVEYORS
 USLE, IL (830) 964-5656 WWW.INTECHCONSULTANTS.COM

DOMESTRUCAL ENGINEERS, INC.
 STRUCTURAL ENGINEERS
 CLARENDON HILLS, IL (630) 455-6660 WWW.DOMESTRUCAL.COM

Project Name:
 CONSTRUCTION DOCUMENTS

NAPERVILLE ISLAMIC CENTER MOSQUE

FOR ISLAMIC CENTER OF NAPERVILLE
 2844 W OGDEN AVE,
 NAPERVILLE, IL 60540

Architect's Certification:

STATEMENT OF COMPLIANCE
 I have prepared, or caused to be prepared under my direct supervision, the attached plans and specifications and state that, to the best of my knowledge and belief to the extent of my contractual obligation, they are in compliance with the Environmental Barriers Act [410 ILCS 25] and the Illinois Accessibility Code (71 Ill. Adm. Code 400).

Firm #:
 Expires:
 License:
 Expires:

Signature: _____ Date: _____

The following drawings have been prepared under my direct supervision:
 A0-1, A0-1A, A0-1B, A0-1C, A2-1, A2-2, A2-3

Drawing Title:
 SECOND FLOOR SITE PLAN

Issue/ Revision:
 No. Date: Description

No.	Date:	Description

Project No.: 219110-12 Date: 03/26/2020
 Drawn By: JTT Checked By: TCB

A0-1C

Participating Consultants:

Photos\Harbour Logo.png
PLANFIELD, IL (815) 284-5500 WWW.HARBUR.COM

INTECH CONSULTANTS, INC.
ENGINEERS / SURVEYORS
U.S.E. IL (630) 964-9556 WWW.INTECHCONSULTANTS.COM

DOMESTRUCAL ENGINEERS, INC.
STRUCTURAL ENGINEERS
CLARENDON HILLS, IL (630) 455-6660 WWW.DOMESTRUCAL.COM

Project Name:

CONSTRUCTION DOCUMENTS

**NAPERVILLE
ISLAMIC CENTER
MOSQUE**

FOR
ISLAMIC CENTER OF NAPERVILLE
2844 W OGDEN AVE,
NAPERVILLE, IL 60540

Architect's Certification:

STATEMENT OF COMPLIANCE
I have prepared, or caused to be prepared under my direct supervision, the attached plans and specifications and state that, to the best of my knowledge and belief to the extent of my contractual obligation, they are in compliance with the Environmental Barriers Act [410 ILCS 25] and the Illinois Accessibility Code (71 Ill. Adm. Code 400).

Firm #:
Expires:
License:
Expires:

Signature: _____ Date: _____

The following drawings have been prepared under my direct supervision:
A0-1, A0-1A, A0-1B, A0-1C, A2-1,
A2-2, A2-3

Drawing Title:
BASEMENT FLOOR PLAN

Issue/ Revision:
No. Date: Description

Project No.: 219110-12 Date: 03/26/2020
Drawn By: JTT Checked By: TCB

A2-1

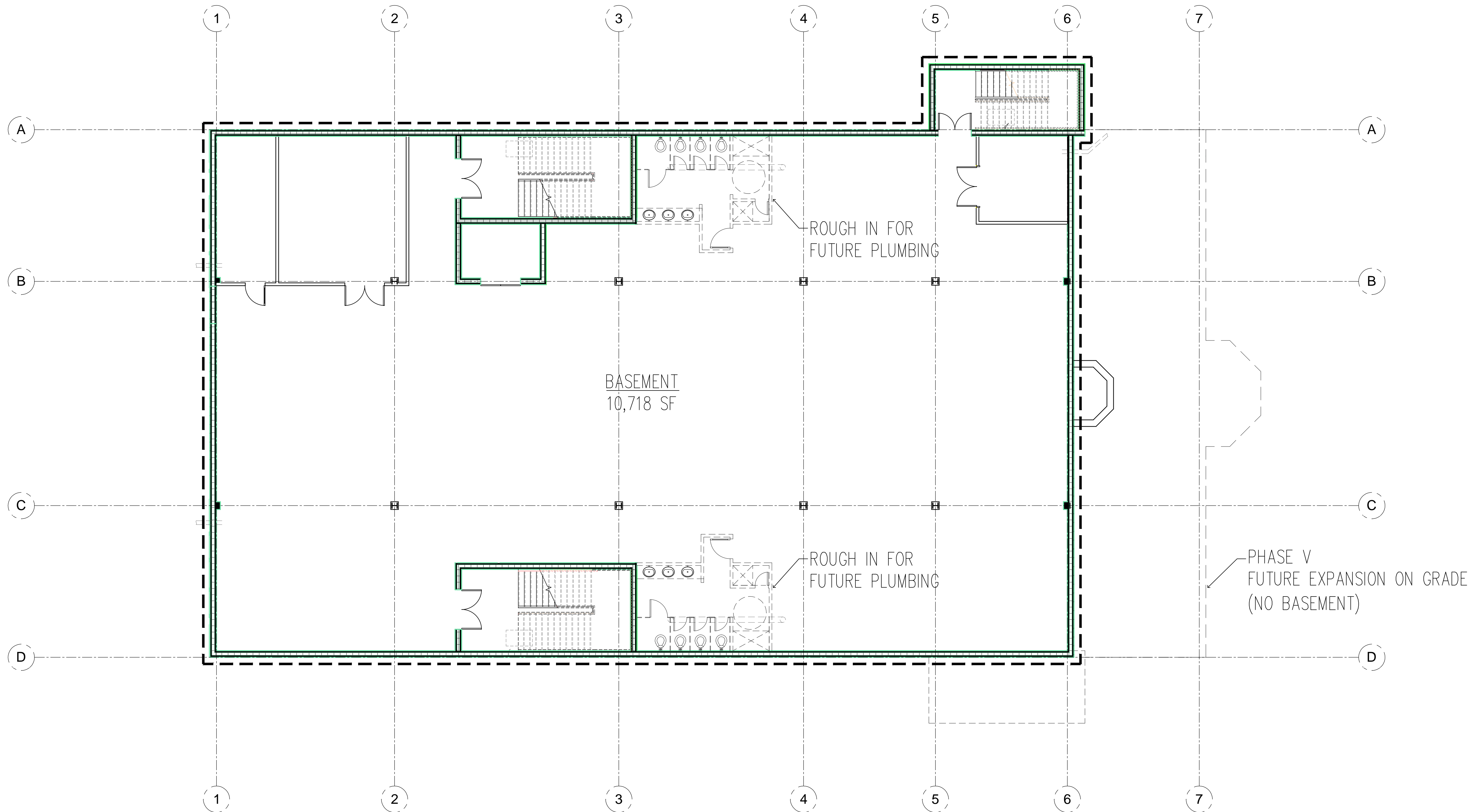

1 BASEMENT FLOOR PLAN
A2-1 SCALE: 1/8"=1'-0"



AREA

BASEMENT: 10,718 SF

Participating Consultants:

\\.\Photos\Harbour Logo.png
PLAINFIELD, IL (815) 284-5500 WWW.HARBOUR.CM.COM

INTECH CONSULTANTS, INC.
ENGINEERS / SURVEYORS
U.S.E. IL (630) 964-5656 WWW.INTECHCONSULTANTS.COM

DOMESTRUC
STRUCTURAL ENGINEERS
CLARENDON HILLS, IL (630) 455-6660 WWW.DOMESTRUC.COM

Project Name:

CONSTRUCTION DOCUMENTS

**NAPERVILLE
ISLAMIC CENTER
MOSQUE**

FOR
ISLAMIC CENTER OF NAPERVILLE
2844 W OGDEN AVE,
NAPERVILLE, IL 60540

Architect's Certification:

STATEMENT OF COMPLIANCE
I have prepared, or caused to be prepared under my direct supervision, the attached plans and specifications and state that, to the best of my knowledge and belief to the extent of my contractual obligation, they are in compliance with the Environmental Barriers Act [410 ILCS 25] and the Illinois Accessibility Code (71 Ill. Adm. Code 400).

Firm #:

Expires:

License:

Expires:

Signature: _____ Date: _____

The following drawings have been prepared under my direct supervision:

A0-1, A0-1A, A0-1B, A0-1C, A2-1,
A2-2, A2-3

Drawing Title:

FIRST FLOOR PLAN

Issue/ Revision:

No.	Date:	Description

Project No.: 219110-12 Date: 03/26/2020

Drawn By: JTT Checked By: TCB

A2-2

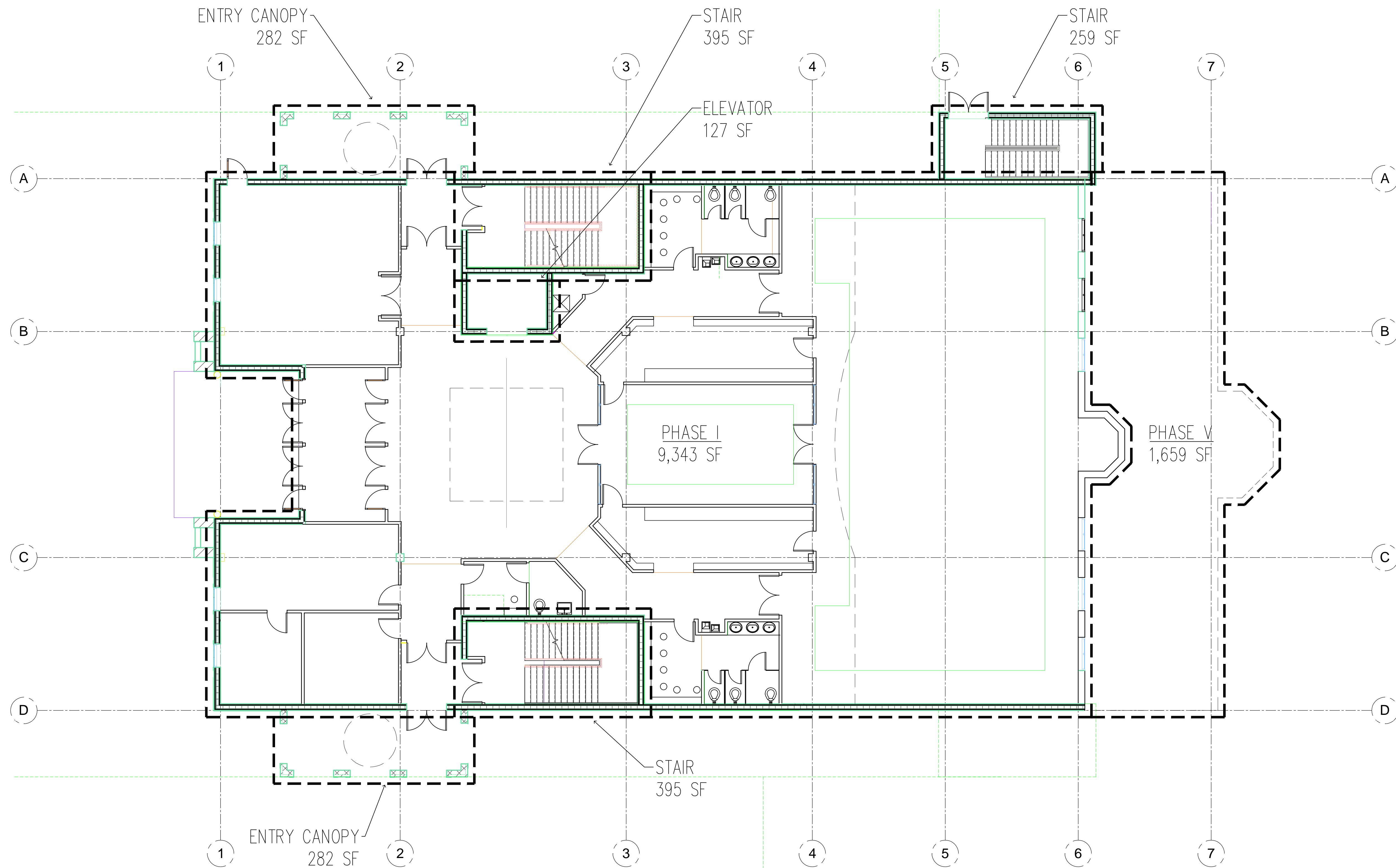

1 FIRST FLOOR PLAN
A2-2 SCALE: 1/8"=1'-0" 

AREAS

PHASE I:	9,343 SF
PHASE V:	1,659 SF
TOTAL:	11,002 SF

ENTRY CANOPIES:	563 SF
TOTAL:	11,565 SF

STAIRS NOT INCLUDED:	1,049 SF
ELEVATOR NOT INCLUDED:	127 SF

Participating Consultants:

\\.\Photos\Harbour Logo.png
PLAINFIELD, IL (815) 284-5500 WWW.HARBUR.COM

INTECH CONSULTANTS, INC.
ENGINEERS / SURVEYORS
I.S.E. IL (630) 964-5656 WWW.INTECHCONSULTANTS.COM

DOMESTRUC STRUCTURAL ENGINEERS
CLARENDON HILLS, IL (630) 455-6660 WWW.DOMESTRUC.COM

Project Name:

CONSTRUCTION DOCUMENTS

**NAPERVILLE
ISLAMIC CENTER
MOSQUE**

FOR
ISLAMIC CENTER OF NAPERVILLE
2844 W OGDEN AVE,
NAPERVILLE, IL 60540

Architect's Certification:

STATEMENT OF COMPLIANCE
I have prepared, or caused to be prepared under my direct supervision, the attached plans and specifications and state that, to the best of my knowledge and belief to the extent of my contractual obligation, they are in compliance with the Environmental Barriers Act [410 ILCS 25] and the Illinois Accessibility Code (71 Ill. Adm. Code 400).

Firm #:
Expires:
License:
Expires:

Signature: _____ Date: _____

The following drawings have been prepared under my direct supervision:

A0-1, A0-1A, A0-1B, A0-1C, A2-1,
A2-2, A2-3

Drawing Title:
SECOND FLOOR PLAN

Issue/ Revision:

No.	Date:	Description

Project No.: 219110-12 Date: 03/26/2020
Drawn By: JTT Checked By: TCB

A2-3

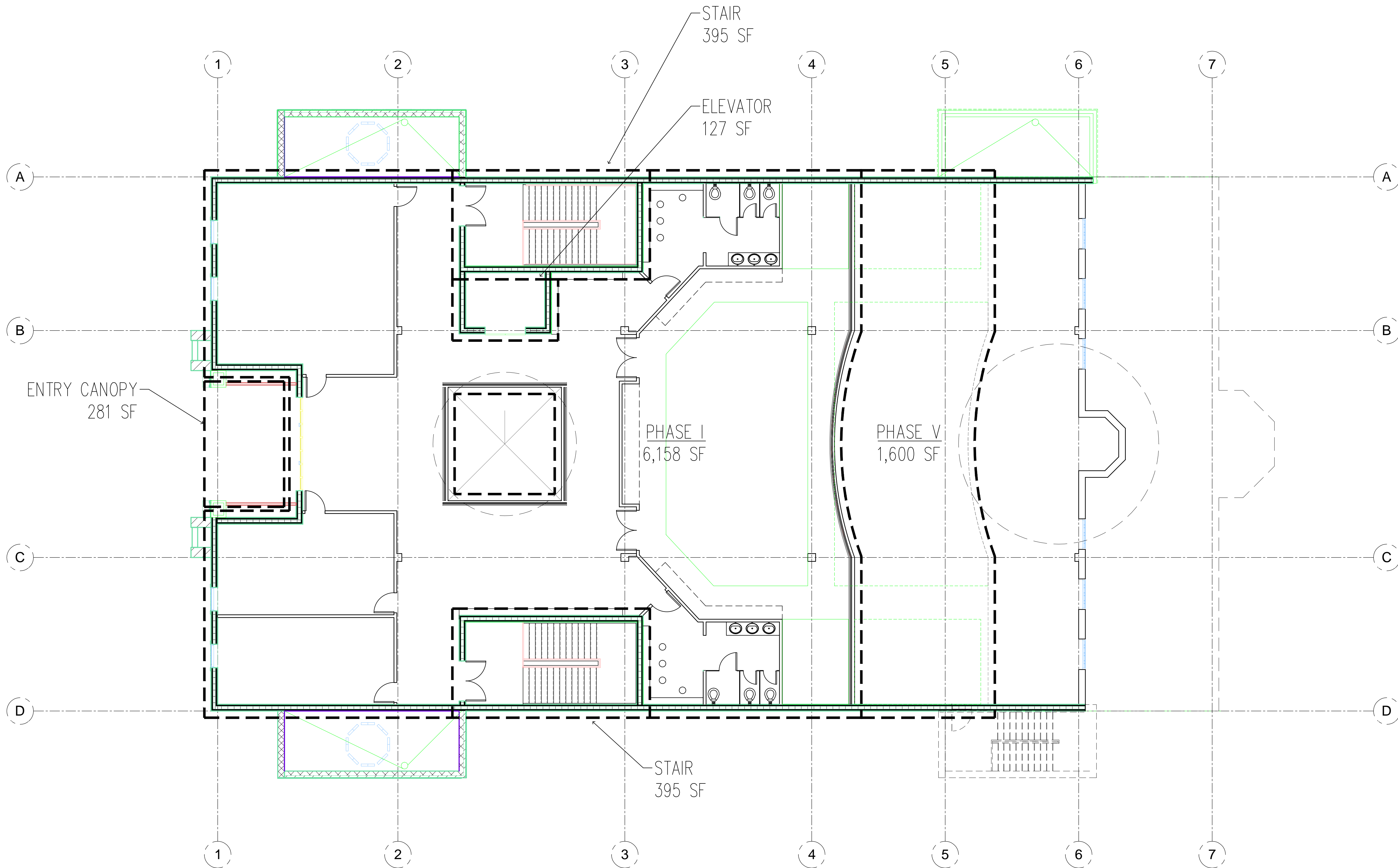

1 SECOND FLOOR PLAN
A2-3 SCALE: 1/8"=1'-0"

AREAS

PHASE I:	6,158 SF
PHASE V:	1,600 SF
TOTAL:	7,758 SF
ENTRY CANOPY:	281 SF
TOTAL:	8,039 SF
STAIRS NOT INCLUDED:	790 SF
ELEVATOR NOT INCLUDED:	127 SF

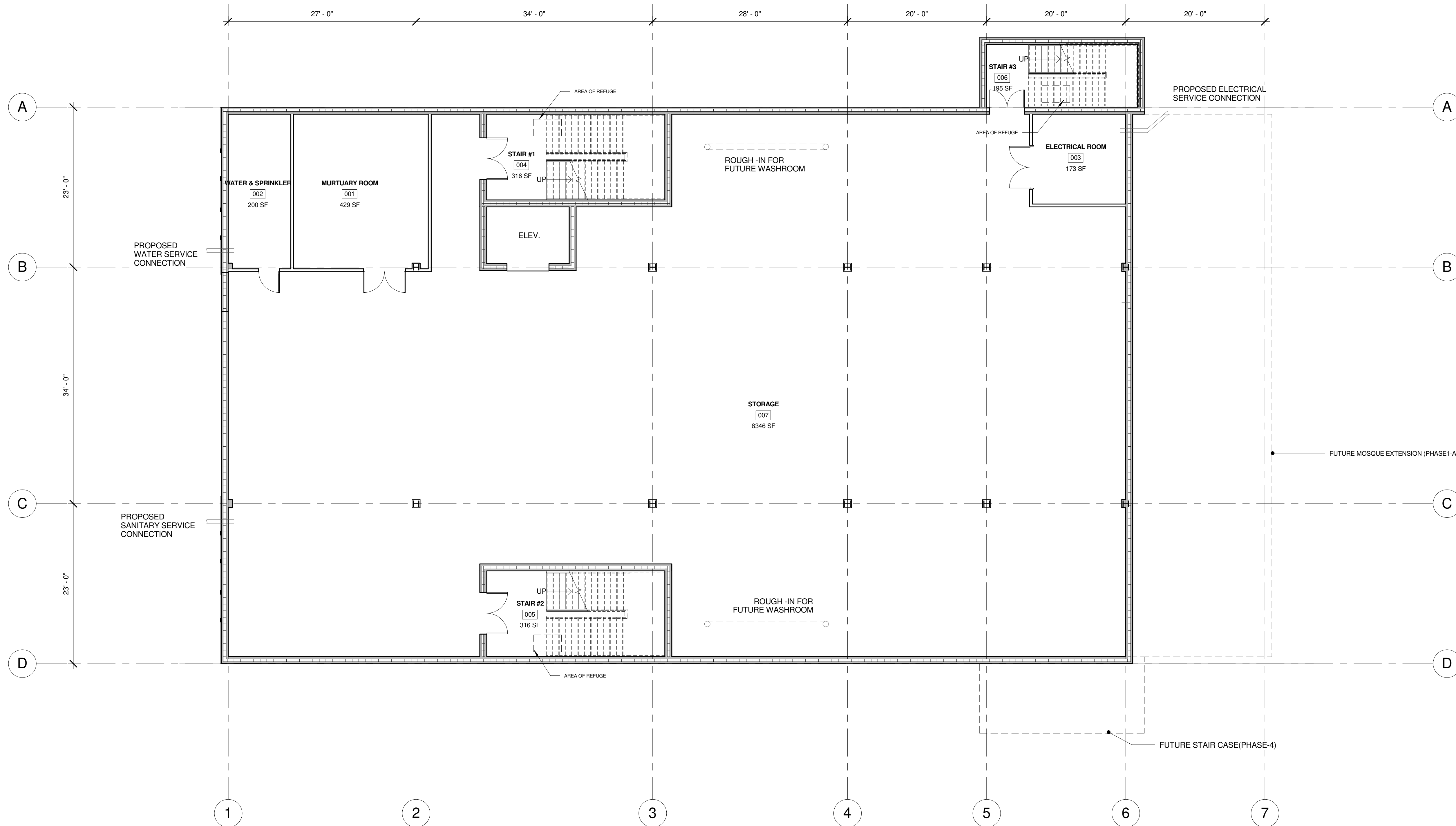

1 BASEMENT PLAN
1/8" = 1'-0"

BASEMENT AREA : 12375 SF (PHASE -1 & PHASE-1A)

PHASE-1&PHASE-2

OCCUPANCY SCHEDULE-1					
FIRST FLOOR					
Number	ROOM Name	AREA		OCCUPANCY LOAD CRITERIA	OCCUPANCY LOAD/CAPACITY
		N (Net)	G (Gross)		
001	MURTUARY ROOM		429 SF		
002	WATER & SPRINKLER		200 SF		
003	ELECTRICAL ROOM		173 SF		
004	STAIR #1		316 SF		
005	STAIR #2		316 SF		
006	STAIR #3		195 SF		
007	STORAGE		8346 SF		

I hereby certify that these drawings/documents were prepared under my direct supervision and to the best of my knowledge conform to the applicable building and zoning codes of the City of Naperville, State of Illinois.
 Jamshid Jahedi:
 Expires: 11/30/2020

REVISIONS:

NO.	DESCRIPTION	DATE

DESIGN: Jamshid Jahedi
 DRAW: Jin Liu
 CHECK: Jamshid Jahedi

DATE: 01/21/2020
 SCALE: 1/8" = 1'-0"
 FILE No: .

SHEET TITLE:
 BASEMENT PLAN
 (MOSQUE PHASE-1)

SHEET No:
 A1-1.0

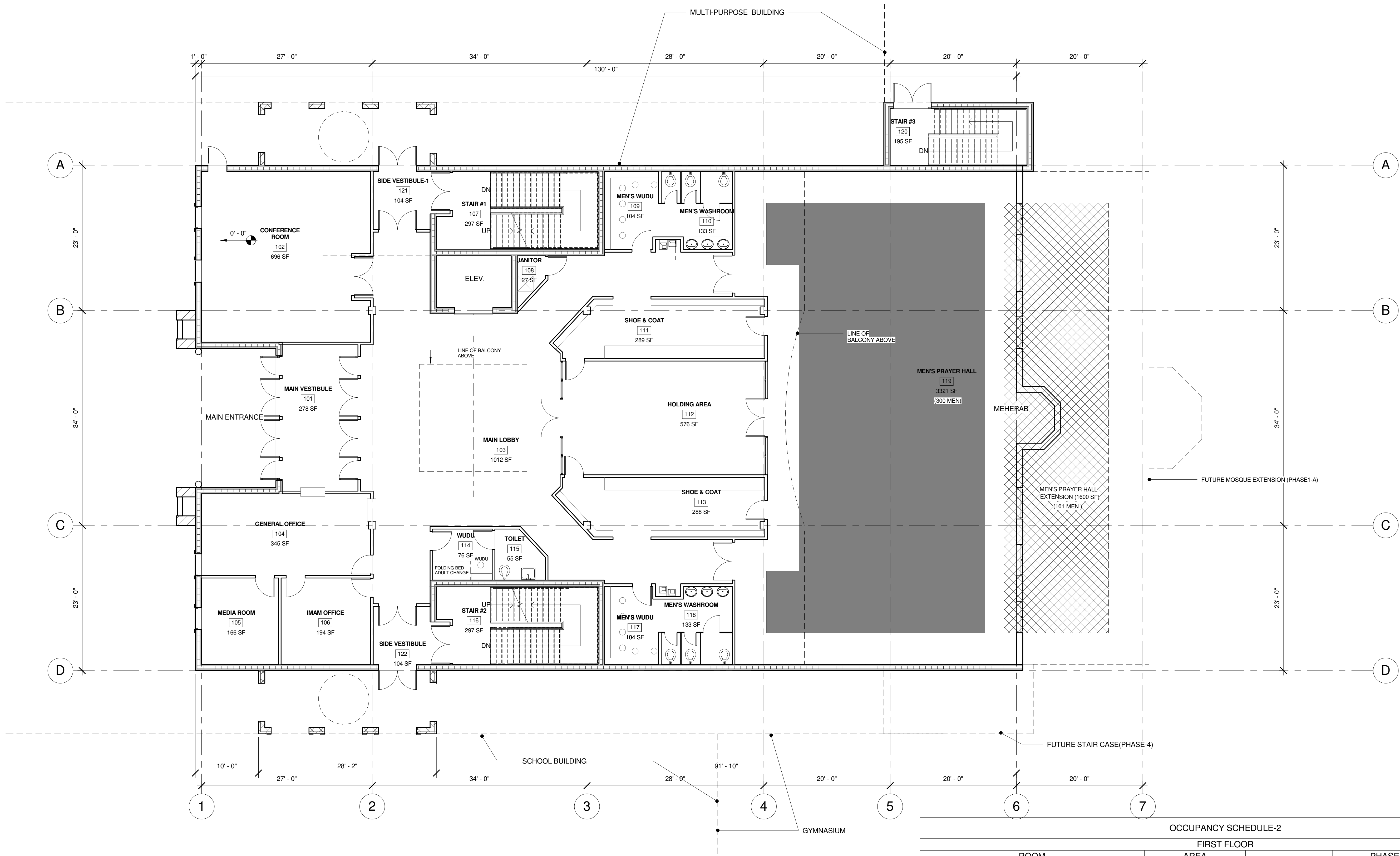

1 FIRST FLOOR PLAN (MOSQUE)
 1/8" = 1'-0"
 FIRST FLOOR AREA : 10610 SF (PHASE-1)
 FIRST FLOOR AREA : 12340 SF (PHASE-1A)

OCCUPANCY SCHEDULE-2						
FIRST FLOOR						
Number	ROOM Name	AREA		OCCUPANCY LOAD CRITERIA	PHASE-1	PHASE-2
		N (Net)	G (Gross)		OCCUPANCY LOAD/CAPACITY	OCCUPANCY LOAD/CAPACITY
101	MAIN VESTIBULE		278 SF			
102	CONFERENCE ROOM		696 SF	50 SF/OCCUP. (G)	14	14
103	MAIN LOBBY		1012 SF			
104	GENERAL OFFICE		345 SF	100 SF/OCCUP. (G)	3	3
105	MEDIA ROOM		166 SF			
106	IMAM OFFICE		194 SF	100 SF/OCCUP. (G)	1	1
107	STAIR #1		297 SF			
108	JANITOR		27 SF			
109	MEN'S WUDU		104 SF			
110	MEN'S WASHROOM		133 SF			
111	SHOE & COAT		289 SF			
112	HOLDING AREA		576 SF			
113	SHOE & COAT		288 SF			
114	WUDU		76 SF			
115	TOILET		55 SF			
116	STAIR #2		297 SF			
117	MEN'S WUDU		104 SF			
118	MEN'S WASHROOM		133 SF			
119	MEN'S PRAYER HALL	2100 SF	3321 SF	7 SF/OCCUP. (N)	300	461
120	STAIR #3		195 SF			
121	SIDE VESTIBULE-1		104 SF			
122	SIDE VESTIBULE		104 SF			
TOTAL OCCUPANT LOAD					318	479

I hereby certify that these drawings/documents were prepared under my direct supervision and to the best of my knowledge conform to the applicable building and zoning codes of the City of Naperville, State of Illinois.

Jamshid Jahedi:
 Expires: 11/30/2020

REVISIONS:

NO.	DESCRIPTION	DATE

DESIGN: Jamshid Jahedi
 DRAW: Jin Liu
 CHECK: Jamshid Jahedi

DATE: 01/21/2020
 SCALE: 1/8" = 1'-0"
 FILE No: .

SHEET TITLE:
 FIRST FLOOR PLAN
 (MOSQUE PHASE-1)

SHEET No:
 A1-2.0

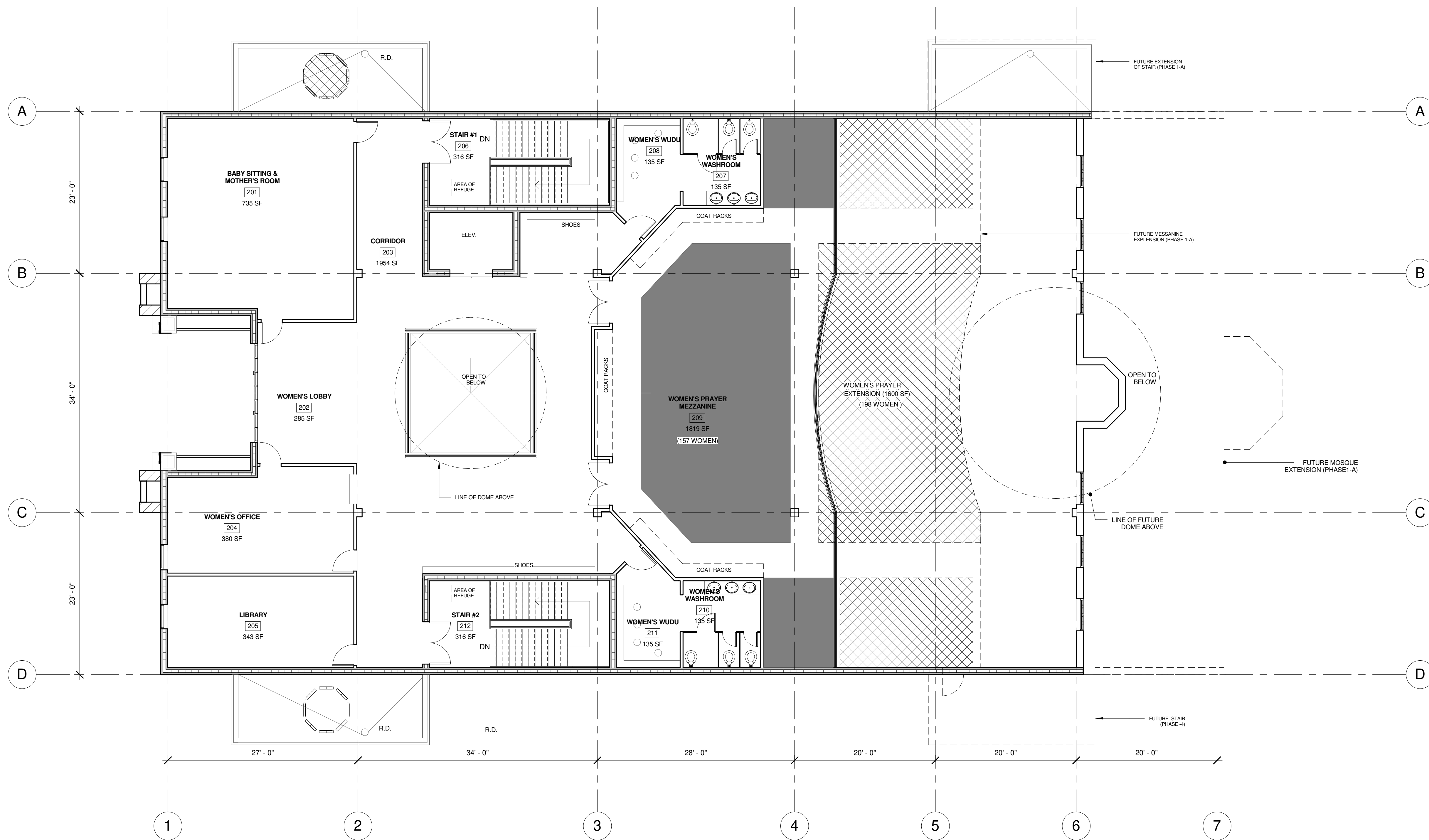

1 SECOND FLOOR PLAN (MOSQUE)
1/8" = 1'-0"

SECOND FLOOR AREA : 6926 SF (PHASE-1)

SECOND FLOOR AREA : 8526 SF (PHASE-1A)

OCCUPANCY SCHEDULE-3						
FIRST FLOOR						
Number	ROOM Name	AREA		OCCUPANCY LOAD CRITERIA	PHASE-1	PHASE-2
		N (Net)	G (Gross)		OCCUPANCY LOAD/CAPACITY	OCCUPANCY LOAD/CAPACITY
201	BABY SITTING & MOTHER'S ROOM		735 SF	50 SF/OCCUP. (G)	15	15
202	WOMEN'S LOBBY		285 SF			
203	CORRIDOR		1954 SF			
204	WOMEN'S OFFICE		380 SF	100 SF/OCCUP. (G)	4	4
205	LIBRARY		343 SF	50 SF/OCCUP. (G)	7	7
206	STAIR #1		316 SF			
207	WOMEN'S WASHROOM		135 SF			
208	WOMEN'S WUDU		135 SF			
209	WOMEN'S PRAYER MEZZANINE	1100 SF	1819 SF	7 SF/OCCUP. (N)	157	355
210	WOMEN'S WASHROOM		135 SF			
211	WOMEN'S WUDU		135 SF			
212	STAIR #2		316 SF			
TOTAL OCCUPANT LOAD					183	381

I hereby certify that these drawings/documents were prepared under my direct supervision and to the best of my knowledge conform to the applicable building and zoning codes of the City of Naperville, State of Illinois.

Jamshid Jahedi:
Expires: 11/30/2020

REVISIONS:

NO.	DESCRIPTION	DATE

DESIGN: Jamshid Jahedi
DRAW: Jin Liu
CHECK: Jamshid Jahedi

DATE: 01/21/2020
SCALE: 1/8" = 1'-0"
FILE No: .

SHEET TITLE:
SECOND FLOOR PLAN (MOSQUE PHASE-1)

SHEET No:
A1-3.0