

PLAT OF SURVEY

PROFESSIONAL LAND SURVEYING, INC.

3080 OGDEN AVENUE SUITE 307

LISLE, ILLINOIS 60532

PHONE: 630-778-1757

PROF. DESIGN FIRM # 184-004196

E-MAIL: info@plsilste.com

FRANKLIN AVENUE

(66' R.O.W.)

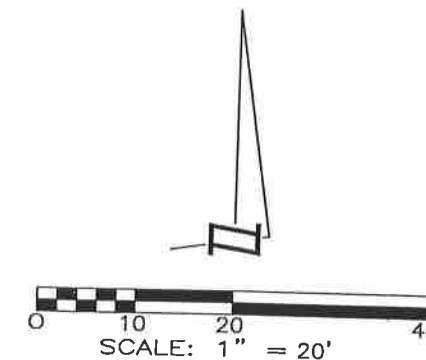

PARCEL INDEX NUMBER
08-18-310-005

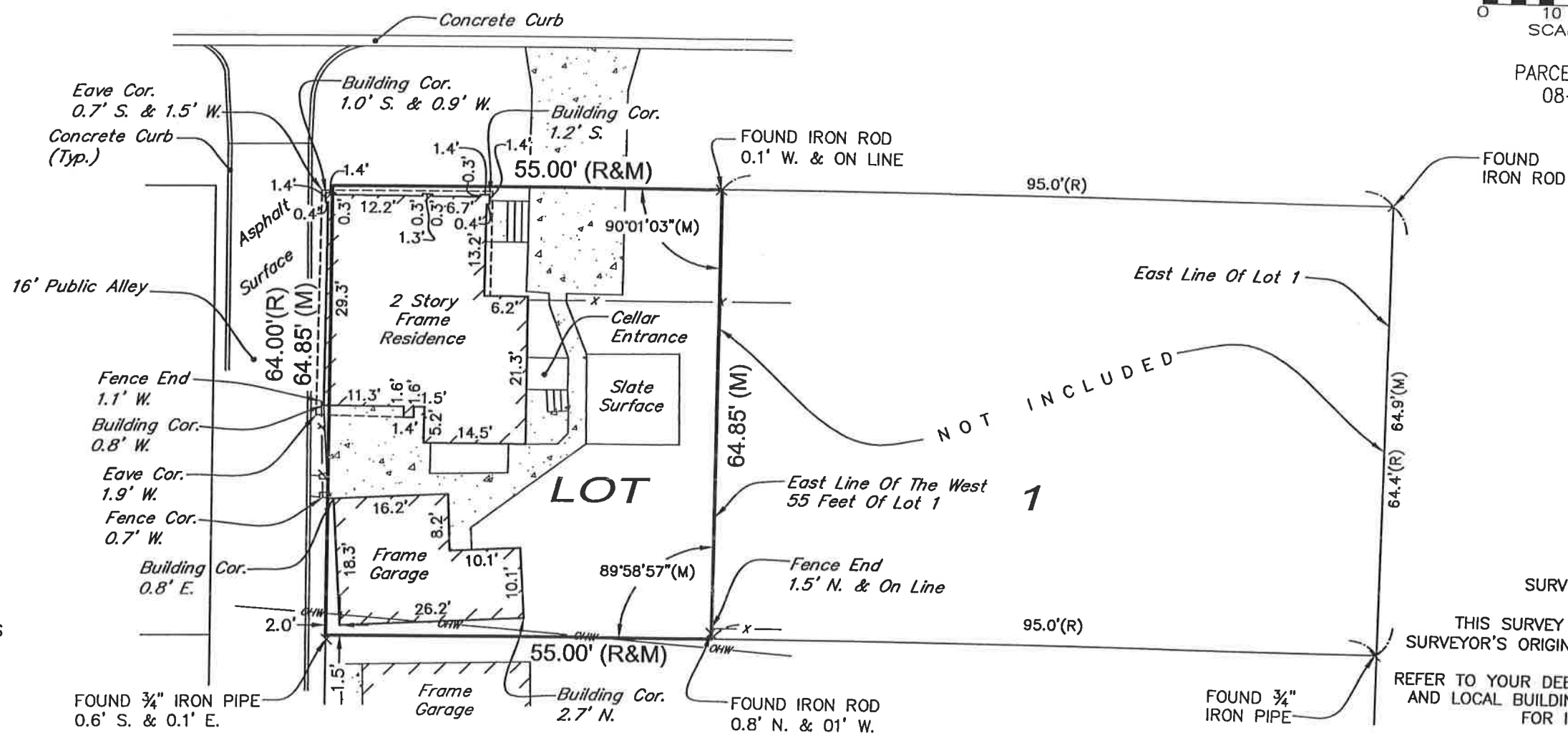

NOTE:
POSSIBLE EASEMENT OF ANY PUBLIC SERVICE CORPORATION AS DISCLOSED BY SERVICE POLES AND/OR WIRES ON REAR OF LAND.

LEGAL DESCRIPTION

THE WEST 55.0 FEET OF LOT 1 IN BLOCK 3 IN SLEIGHT'S COLLEGE ADDITION TO NAPERVILLE, BEING A SUBDIVISION OF PART OF THE NW 1/4 AND SW 1/4 OF SECTION 18, TOWNSHIP 38 NORTH, RANGE 10 EAST OF THE THIRD PRINCIPAL MERIDIAN, ACCORDING TO THE PLAT THEREOF RECORDED APRIL 5, 1871 IN DUPAGE COUNTY, ILLINOIS.

PREPARED FOR: CHVALOVSKY
ADDRESS: 422 E. FRANKLIN AVENUE, NAPERVILLE, ILLINOIS
BOOK & PG: 207/61 DATE: 07/05/2018 JOB NO: 1816034
DRAWN BY: AA CHECK BY: JLK
REVISED:

SYMBOL LEGEND

- CONCRETE SURFACE
- X-X- - FENCE LINE
- (R) - RECORD DATA
- (M) - MEASURED DATA
- UTILITY POLE
- OHW- - OVERHEAD WIRES



PROFESSIONAL LAND SURVEYING, INC. HEREBY CERTIFIES THAT IT HAS SURVEYED THE TRACT OF LAND ABOVE DESCRIBED, AND THAT THE HEREON DRAWN PLAT IS A CORRECT REPRESENTATION THEREOF.

FIELD WORK COMPLETED AND DATED THIS 3RD DAY OF JULY, 2018.

J.R. Pawon
IPLS No. 3483
MY LICENSE EXPIRES 11/30/2018

THIS PROFESSIONAL SERVICE CONFORMS TO THE CURRENT ILLINOIS MINIMUM STANDARDS FOR A BOUNDARY SURVEY.