

PLAT OF SURVEY

OF LOT 26 IN BLOCK 4 IN SIGNAL POINT UNIT 2, BEING A SUBDIVISION OF PART OF SECTIONS 29 AND 32, TOWNSHIP 38 NORTH, RANGE 10 EAST OF THE THIRD PRINCIPAL MERIDIAN, ACCORDING TO THE PLAT THEREOF RECORDED AS DOCUMENT R 70-17513, AND RE-RECORDED JULY 1, 1970 AS DOCUMENT R70-21938 IN DU PAGE COUNTY, ILLINOIS.

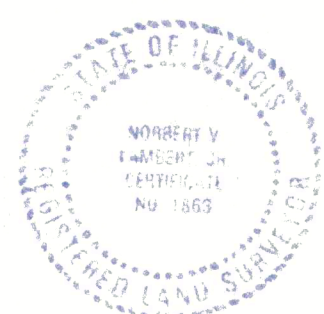

91-1256

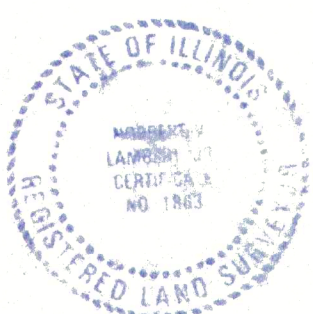
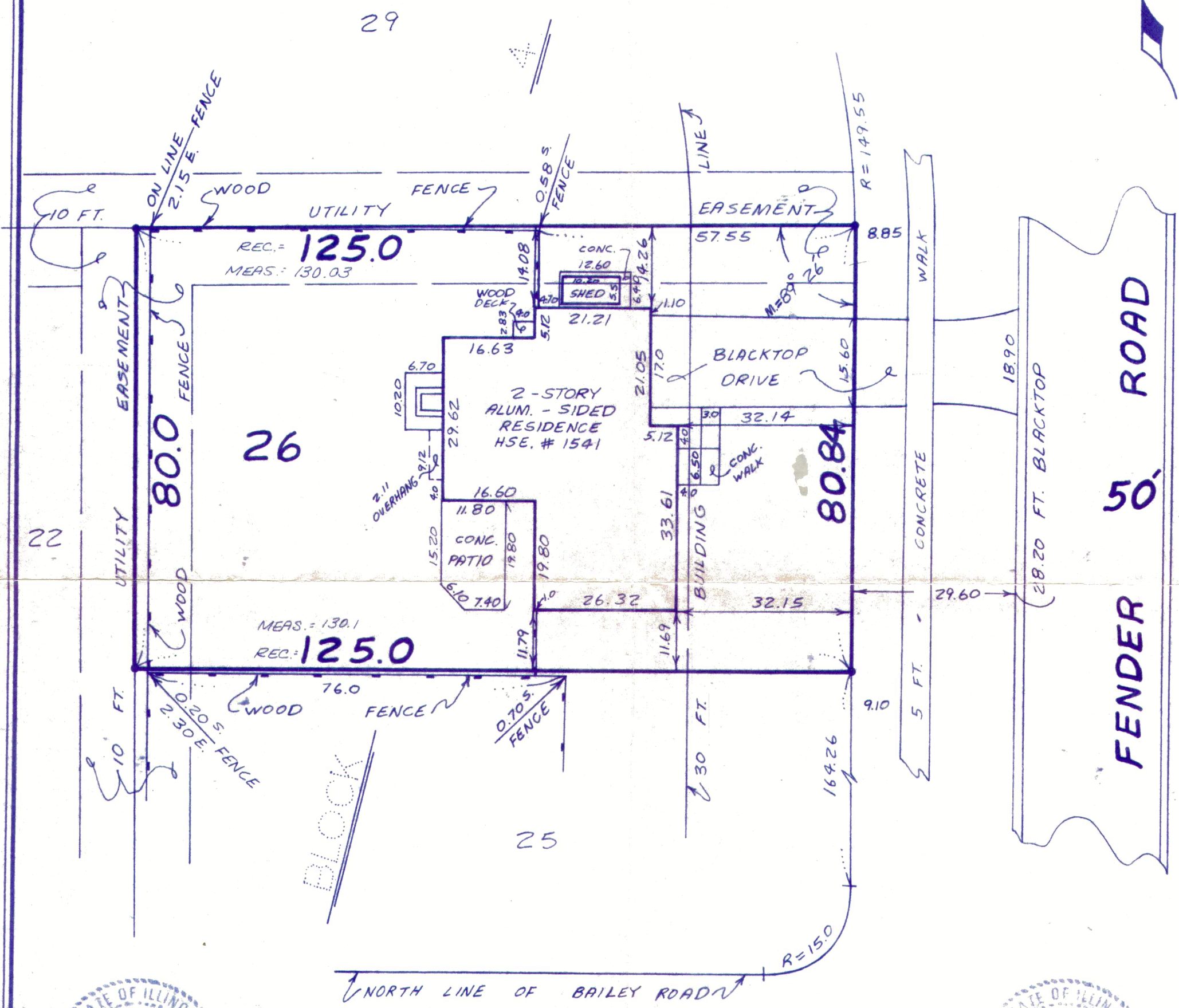

ORDERED BY: RALPH LAMBKA

ORDER NO. 91 J 164

FILE NO. 91-1256

STATE OF ILLINOIS } ss
COUNTY OF DU PAGE }

STATE OF ILLINOIS } ss
COUNTY OF DU PAGE }

THIS IS TO CERTIFY THAT I, AN ILLINOIS LAND SURVEYOR, HAVE SURVEYED THE PROPERTY DESCRIBED ABOVE AND THAT THE ANNEXED PLAT IS A CORRECT REPRESENTATION OF SAID SURVEY.
GIVEN UNDER MY HAND AND SEAL AT WHEATON, ILLINOIS THIS 5TH DAY OF NOVEMBER A.D. 1991

BUILDINGS LOCATED AS SHOWN ON THIS 5TH DAY OF NOVEMBER A.D. 1991

Norbert V. Lambert Jr.
Illinois Land Surveyor No. 1863

Norbert V. Lambert Jr.
Illinois Land Surveyor No. 1863
Refer to deed or Guaranty Policy for restrictions not shown on survey.
All dimensions are shown in feet and decimals thereof.

LAMBERT AND ASSOCIATES
LAND SURVEYORS
323 S. HALE ST. WHEATON, ILL.
PHONE 653-6331