

# PLAT OF SURVEY

OF

PARCEL ONE:

LOT 170 IN WILDFLOWER UNIT 1, BEING A SUBDIVISION IN THE SOUTH HALF OF SECTION 22, TOWNSHIP 38 NORTH, RANGE 9 EAST OF THE THIRD PRINCIPAL MERIDIAN, ACCORDING TO THE PLAT THEREOF RECORDED APRIL 20, 1994 AS DOCUMENT NUMBER R94-093299, IN DUPAGE COUNTY, ILLINOIS.

PARCEL TWO:

NON-EXCLUSIVE EASEMENTS FOR STORMWATER DRAINAGE, AS CREATED BY THE DETENTION FACILITIES EASEMENT AGREEMENT RECORDED NOVEMBER 8, 1993 AS DOCUMENT NUMBER R93-256315, OVER THAT PROPERTY DESCRIBED AS PARCEL "E-2" IN SAID EASEMENT AGREEMENT.



SCALE: 1"=30'

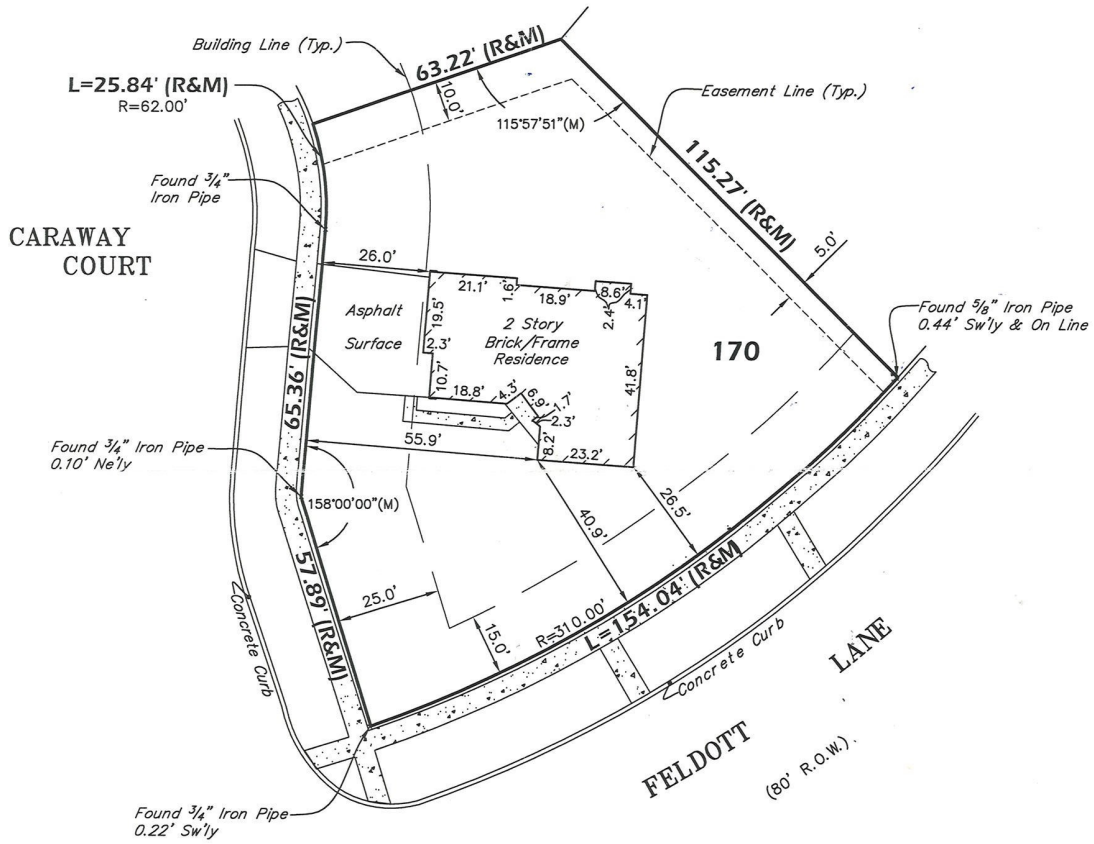

AREA OF SURVEY:  
CONTAINING 14,750± SQ. FT.

REFER TO YOUR DEED, ABSTRACT, TITLE POLICY  
AND LOCAL BUILDING AND ZONING ORDINANCE  
FOR ITEMS OF RECORD NOT SHOWN.

STATE OF ILLINOIS)<sup>SS</sup>  
COUNTY OF DUPAGE)

PROFESSIONAL LAND SURVEYING, INC. HEREBY CERTIFIES THAT IT HAS  
SURVEYED THE TRACT OF LAND ABOVE DESCRIBED, AND THAT THE  
HEREON DRAWN PLAT IS A CORRECT REPRESENTATION THEREOF.



FIELD WORK COMPLETED AND DATED  
THIS 1ST DAY OF JUNE, 2011.

  
IPLS No. 3483  
MY LICENSE EXPIRES 11/30/12



THIS PROFESSIONAL SERVICE CONFORMS TO THE CURRENT  
ILLINOIS MINIMUM STANDARDS FOR A BOUNDARY SURVEY.  
PROFESSIONAL DESIGN FIRM NO. 184-004196

## SYMBOL LEGEND

-  - CONCRETE SURFACE
-  - FENCE LINE
- (R) - RECORD DATA
- (M) - MEASURED DATA

PREPARED FOR: SAPRU  
JOB ADDRESS: 616 CARAWAY COURT  
NAPERVILLE, ILLINOIS

 **Professional Land Surveying, Inc.**  
2900 Ogden Avenue Suite 110  
Lisle, Illinois 60532  
Phone 630.778.1757 Fax 630.778.7757

DRAWN BY: JLK FLD. BK./PG. NO.: 70/08  
COMPLETION DATE: 06/02/11 JOB NO.: 116268  
REVISED: .