

1218 E. Central Road
 Arlington Heights, IL 60005
 Phone 847-392-7800
 Fax 847-392-7719



E-MAIL AND INTERNET ADDRESSES
 http://www.malc.com AND sales@malc.com

218 N. County Street
 Waukegan, IL 60087
 Phone 847-336-2473
 Fax 847-336-2113

9800 S. Roberts Road
 Palos Hills, IL 60465
 Phone 708-430-4077
 Fax 708-598-0896

PLAT OF SURVEY

480 S. County Farm Road
 Wheaton, IL 60187
 Phone 630-690-3733
 Fax 630-690-3735

LOT 171, IN HARMONY GROVE UNIT 3, BEING A SUBDIVISION IN PART OF THE
 SOUTHWEST QUARTER OF SECTION 15, TOWNSHIP 37 NORTH, RANGE 9 EAST OF
 THE THIRD PRINCIPAL MERIDIAN, ACCORDING TO THE PLAT THEREOF RECORDED
 AUGUST 29, 1997, AS DOCUMENT NO. R97-74472, IN WILL COUNTY, ILLINOIS.

Proposed Sunroom

Setbacks

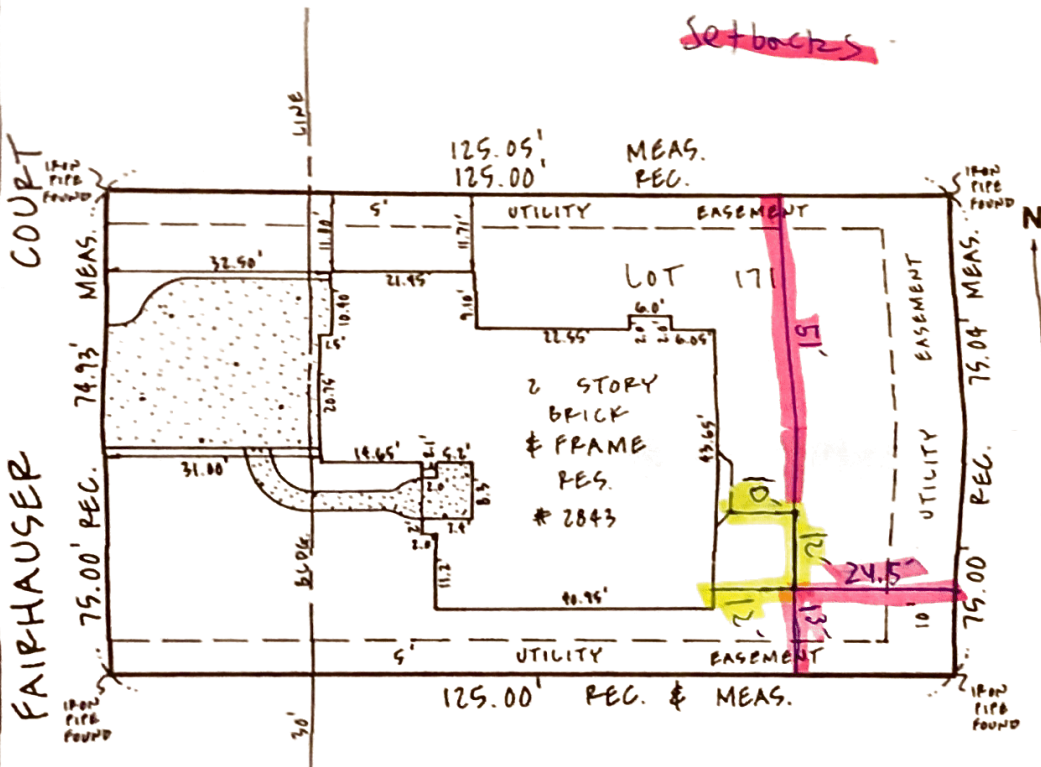

STATE OF ILLINOIS
 COUNTY OF LAKE

On behalf of MID AMERICA SURVEY COMPANY I hereby certify that the above described property was surveyed under my supervision and that the attached plat is a correct representation of said

Survey Dated March 24 1999

All distances shown are in feet & decimal parts thereof. No angles or distances are to be determined by scaling.

Scale 1" = 20'

Job No. 533779

Address 2843 FAIRHAUSER CT.

NAPERVILLE, IL.

PI# 01-19-302-024 NOTES:

Township WHEATLAND

Ordered By ANTHONY ZEMBOLAS

MID AMERICA SURVEY COMPANY
 By Donald A. Shapiro
 Registered Illinois Land Surveyor

Compare your description and site markings with this plat and at once report any discrepancies which you may find.

COPYRIGHT 1999 MID AMERICA SURVEY COMPANY