

**SITE PLAN — EXISTING** 1/8"=1'-0"

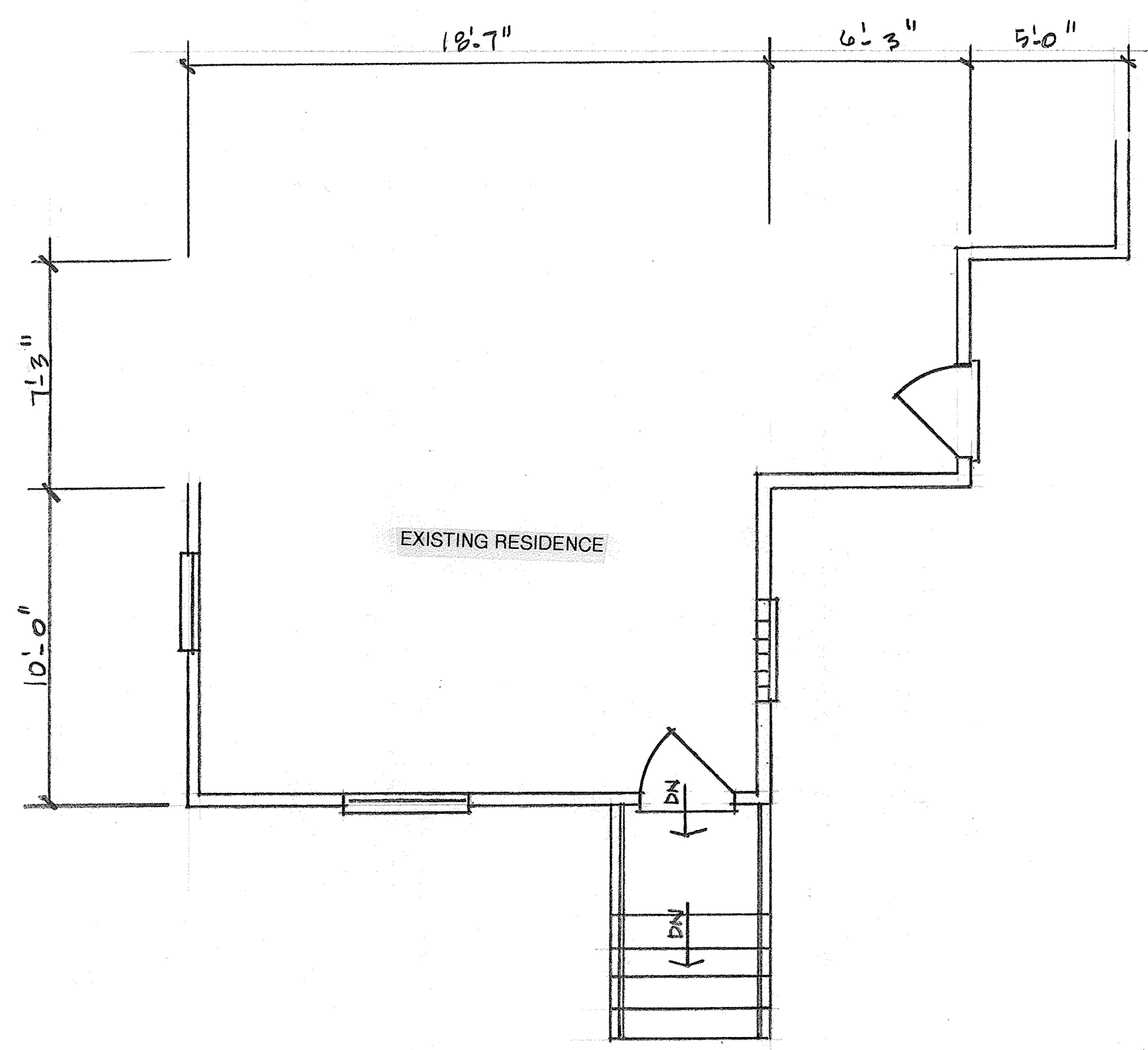

**PARTIAL FIRST FLOOR PLAN — EXISTING** 1/4"=1'-0"



**SOUTH ELEVATION — EXISTING** 1/4"=1'-0"

EXISTING

Issued for permit:		Issued for construction:	
<b>ND</b> Nicholas R. DeLuca architects 1807 West Diehl Road, Suite 200 Naperville, IL 60563 • (630) 637-8213		project number: 201744	prepared by: ND
NEW PORCH FOR <b>421 EAST SCHOOL STREET</b> NAPERVILLE, ILLINOIS		date: 11/28/17	sheet number: 1 OF 2
■ SITE PLAN	■ PARTIAL FLOOR PLAN	■ SOUTH ELEVATION	

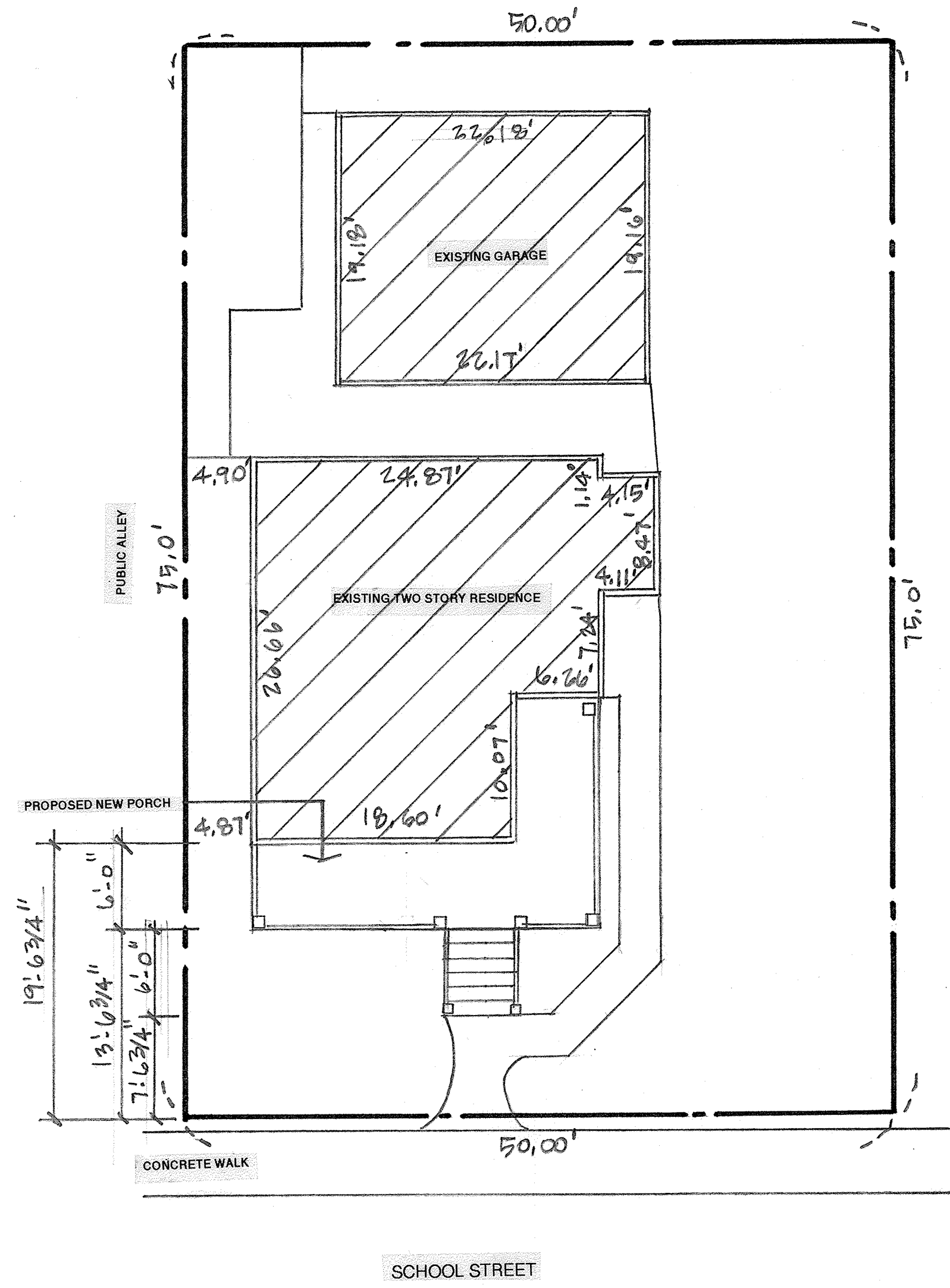

**SITE PLAN** — PROPOSED  $\frac{1}{8}'' = 1'-0''$

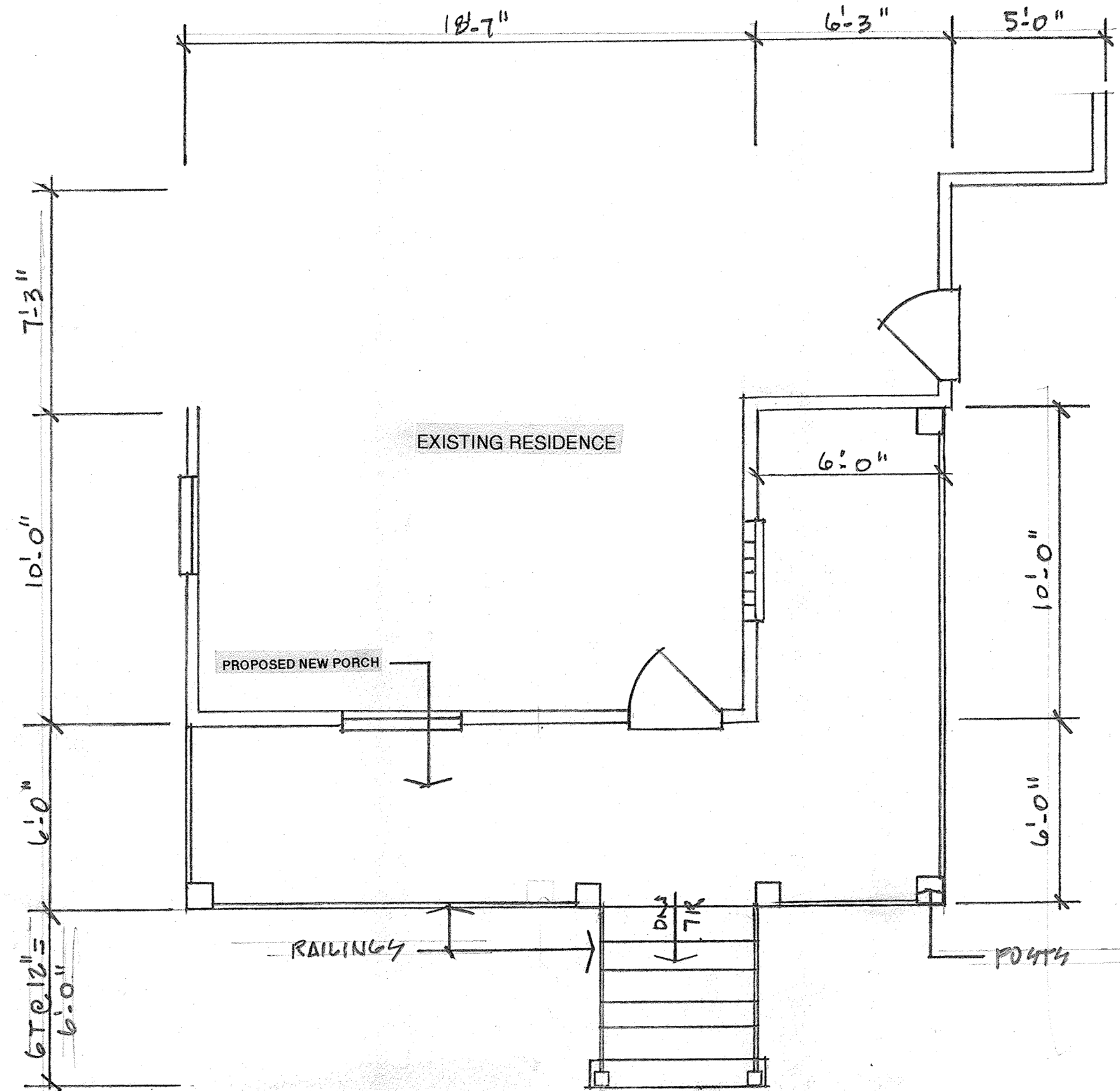

**PARTIAL FIRST FLOOR PLAN** — PROPOSED  $\frac{1}{4}'' = 1'-0''$



**SOUTH ELEVATION** — PROPOSED  $\frac{1}{4}'' = 1'-0''$

PROPOSED

Issued for permit:		Issued for construction:	
<b>ND</b> Nicholas R. DeLuca 1807 West Diehl Road, Suite 200 Naperville, IL 60563		architects (630) 637-8213	
NEW PORCH FOR <b>421 EAST SCHOOL STREET</b> NAPERVILLE, ILLINOIS		Project number: 201744	Prepared by: ND
<ul style="list-style-type: none"> <li>■ SITE PLAN</li> <li>■ PARTIAL FLOOR PLAN</li> <li>■ SOUTH ELEVATION</li> </ul>		Date: 11/28/17	Sheet number: <b>2</b> OF 2