

T-MOBILE CH95363A - WASHINGTON & 75TH WT
REPLACEMENT
1301 CLYDE DR., NAPERVILLE, IL 60565

T-Mobile

1400 OPUS PLACE, SUITE 700
DOWNERS GROVE, IL 60515
PHONE:
FAX:

KCS
CORPORATION

CONSULTING ENGINEERS
ILLINOIS DESIGN FIRM REGISTRATION NO.: 184.002139
1125 REMINGTON RD., SCHAUMBURG, IL 60173
PHONE: 847-490-8200; FAX: 847-490-8225
www.kscorp.com

THIS DRAWING IS COPYRIGHTED AND IS THE
SOLE PROPERTY OF KCS CORPORATION. IT
IS PRODUCED FOR USE BY OWNER AT THE
BELOW REFERENCED PROJECT ONLY.
REPRODUCTION AND OTHER USE OF THIS
DRAWING OR THE INFORMATION CONTAINED
HEREIN WITHOUT THE WRITTEN PERMISSION
OF KCS CORPORATION IS PROHIBITED.

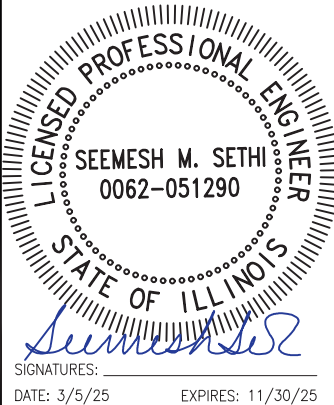

SIGNATURES:
DATE: 3/5/25 EXPIRES: 11/30/25

1	ADDED FALL RADIUS INFO	3/5/25
0	ISSUED FOR PERMIT	12/19/24
B	ISSUED FOR REVIEW	10/1/24
A	ISSUED FOR REVIEW	8/9/24
REV.	DESCRIPTION	DATE

CH95363A
WASHINGTON & 75TH WT-
REPLACEMENT

1301 CLYDE DRIVE, NAPERVILLE, IL 60565

Drawing Title:
OVERALL SITE PLAN

Project Number:	Drawn by: PA
Client Project Number:	Checked by:
Scale:	Approved by: MS
Drawing Number	Date:

C-1

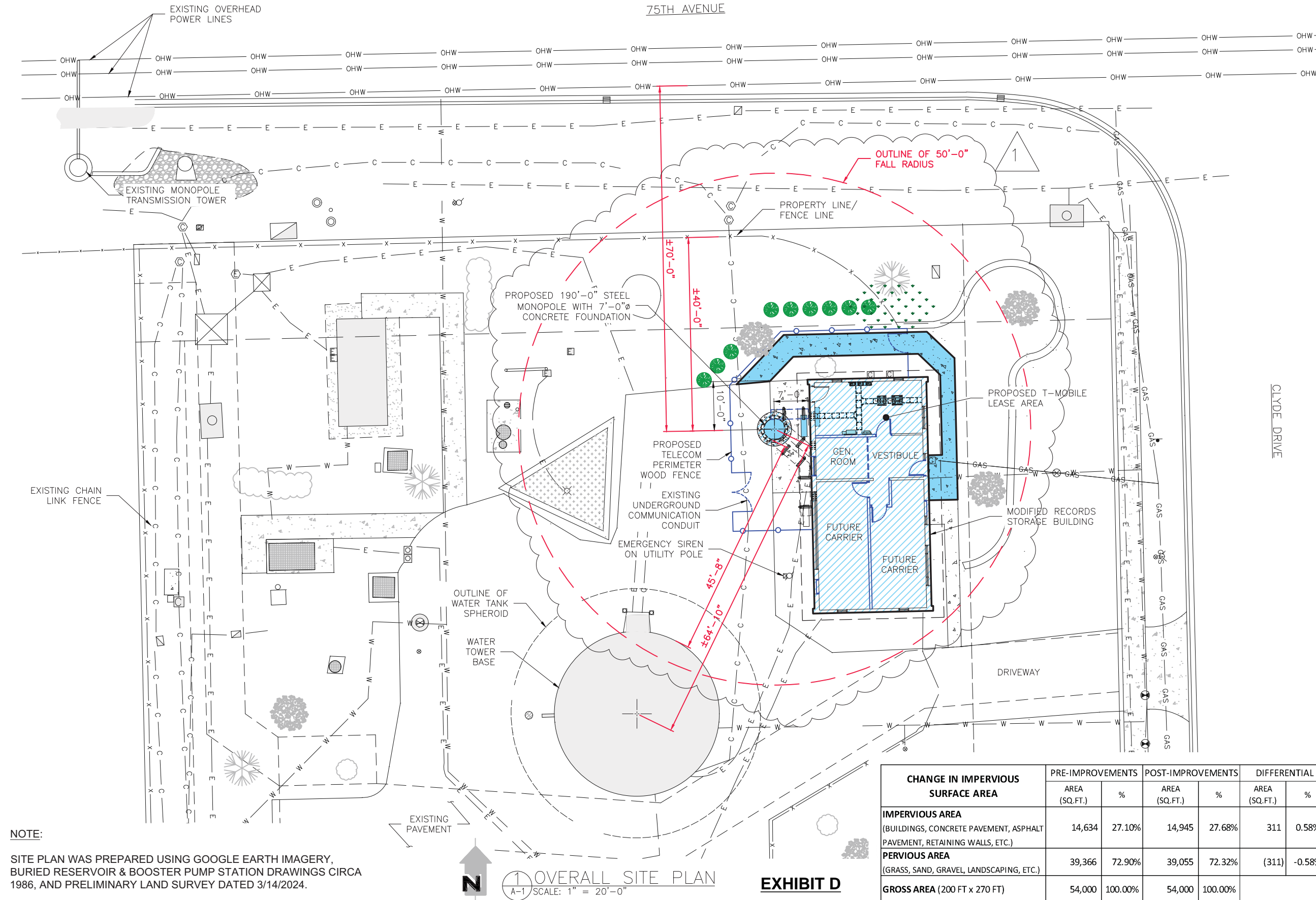

NOTE:
SITE PLAN WAS PREPARED USING GOOGLE EARTH IMAGERY,
BURIED RESERVOIR & BOOSTER PUMP STATION DRAWINGS CIRCA
1986, AND PRELIMINARY LAND SURVEY DATED 3/14/2024.

CHANGE IN IMPERVIOUS SURFACE AREA	PRE-IMPROVEMENTS		POST-IMPROVEMENTS		DIFFERENTIAL	
	AREA (SQ.FT.)	%	AREA (SQ.FT.)	%	AREA (SQ.FT.)	%
IMPERVIOUS AREA (BUILDINGS, CONCRETE PAVEMENT, ASPHALT PAVEMENT, RETAINING WALLS, ETC.)	14,634	27.10%	14,945	27.68%	311	0.58%
PERVIOUS AREA (GRASS, SAND, GRAVEL, LANDSCAPING, ETC.)	39,366	72.90%	39,055	72.32%	(311)	-0.58%
GROSS AREA (200 FT x 270 FT)	54,000	100.00%	54,000	100.00%		