

**EAST & WEST ELEV.**

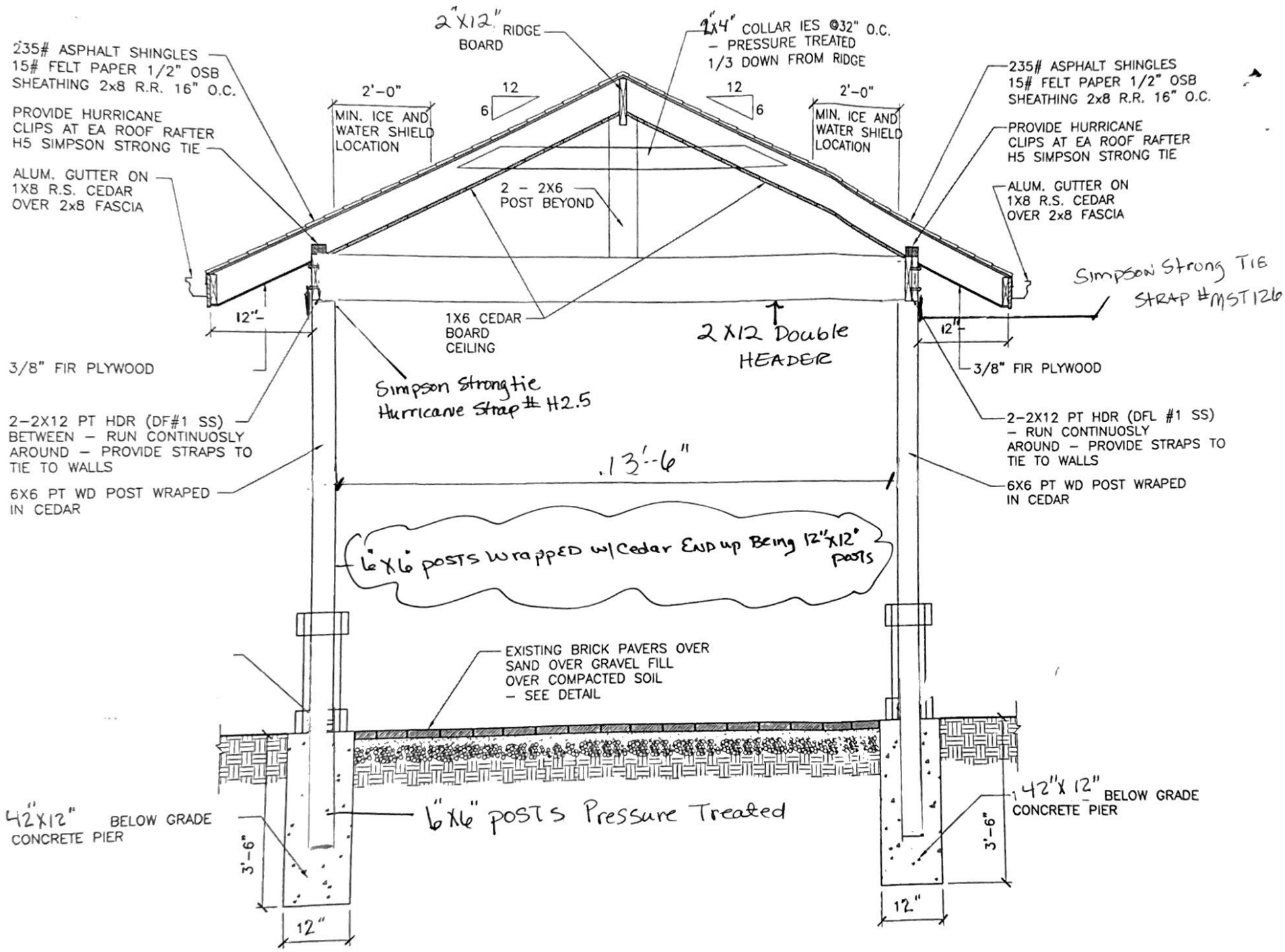

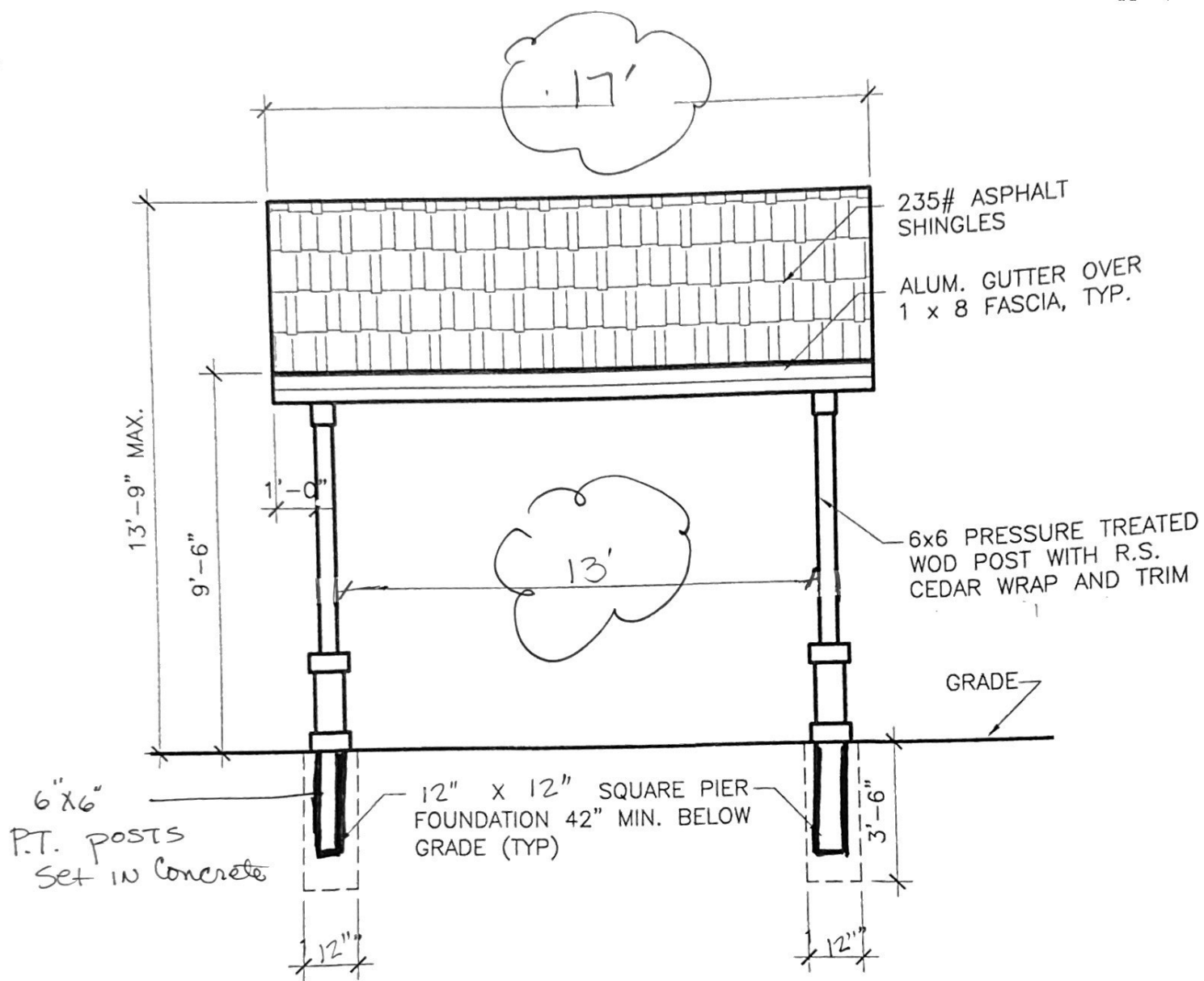

**NORTH & SOUTH ELEV.**

ALL ROOF FASTNERS  
SHALL COMPLY W/FM CLASS 1-90  
FOR WIND UPLIFT RESISTANCE

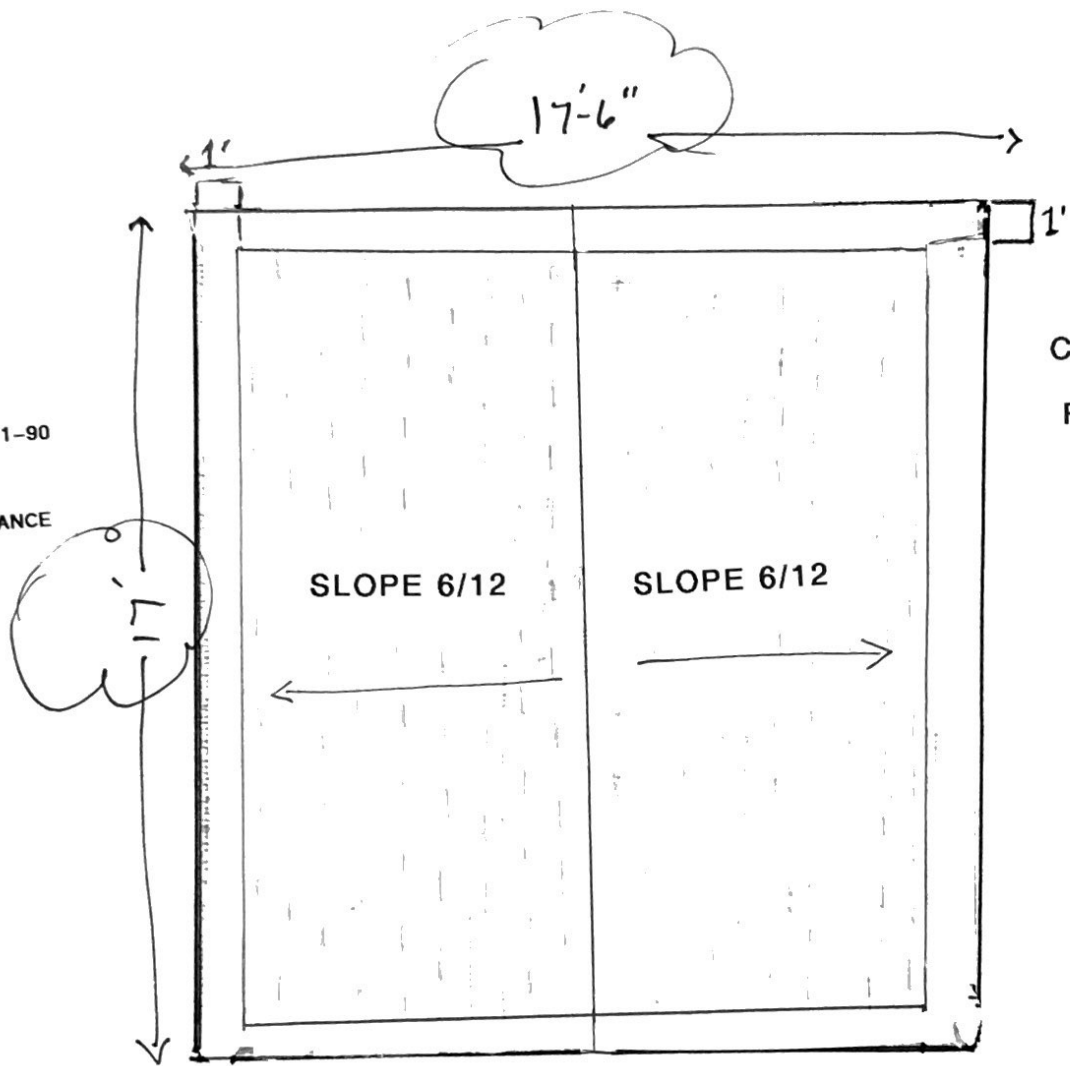

CONTINUOUS .063  
PREFIN ALUM  
FASCIA TO MATCH HOME

ASPHALT SHINGLE ROOFING - 30 YR WARRANTY

OVER 15 L.B. FELT  
OVER 1/2" OSB PLYWOOD ROOF SHEATHING

# ROOF PLAN

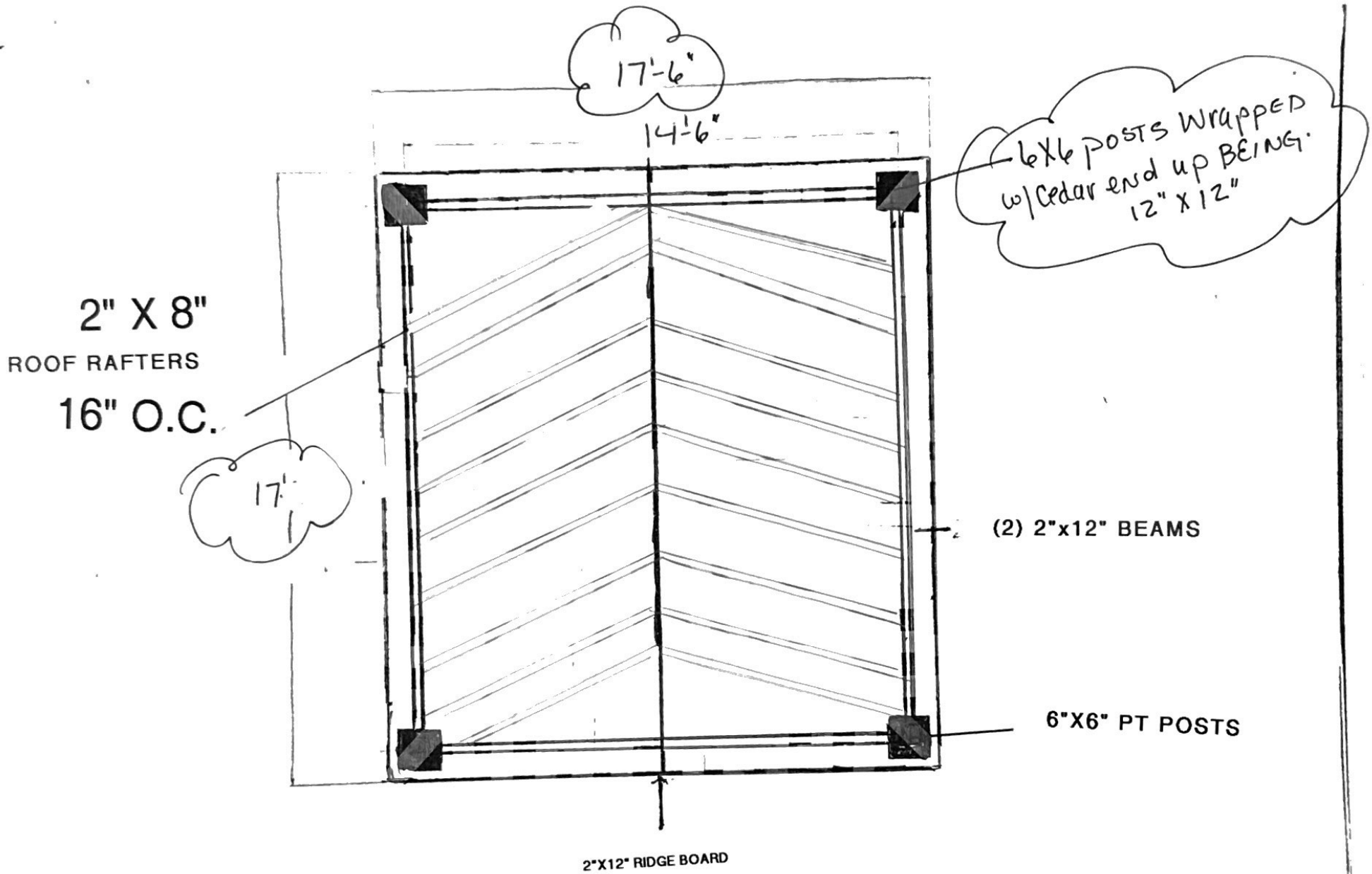

ROOF FRAMING PLAN

NO HEATERS

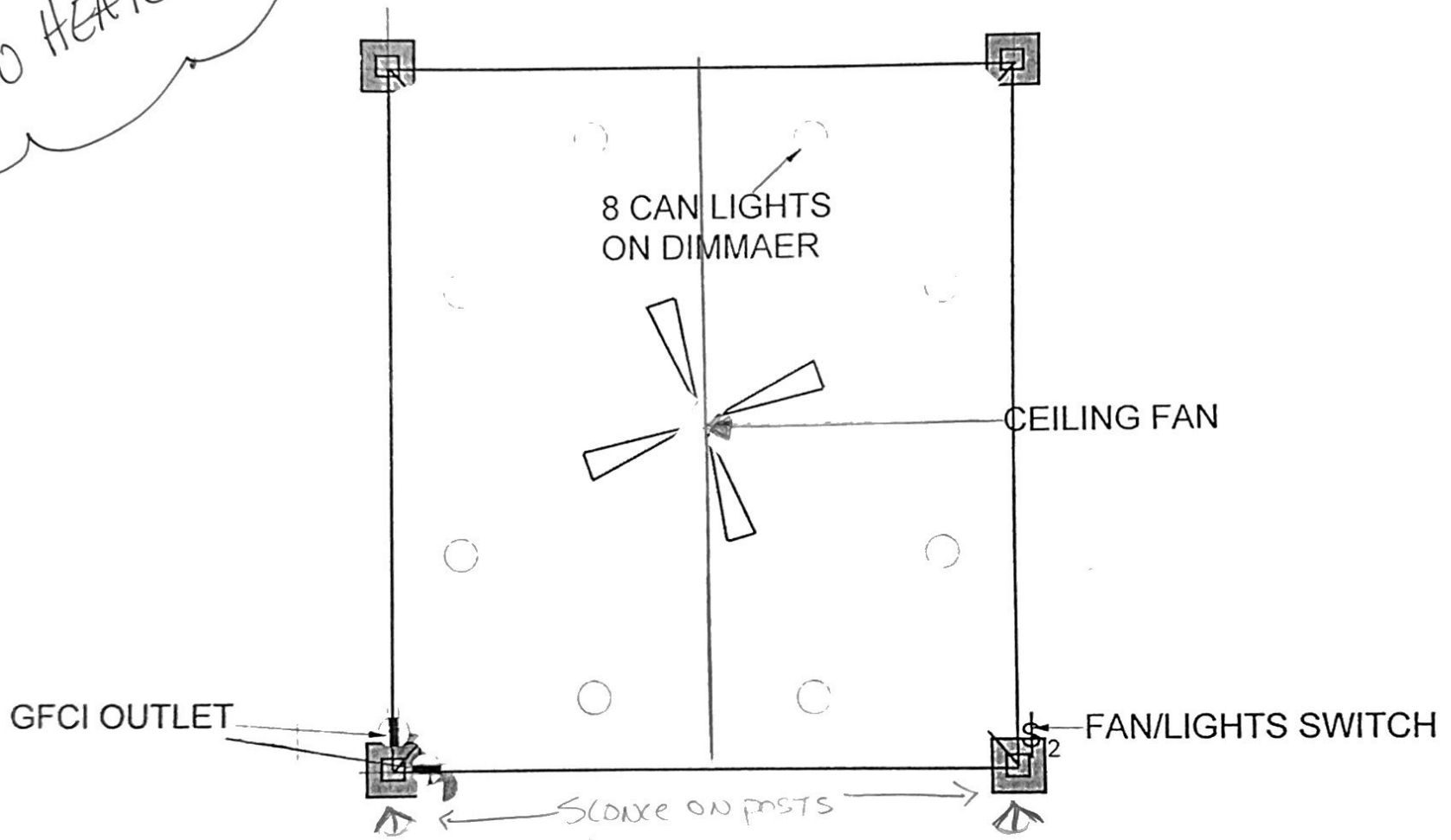

SCOPE OF ELECTRICAL WORK:

Installation of eight 4" can lights in ceiling. Lights to be controlled by dimmer switch. Installation of one (1) Ceiling fan, Fan to be operated using manufacturer's supplied remote and be hardwired back to "kill" switch. Can and Fan switch to be housed in Waterproof Cover (TAYMAC or RedDot) - All electrical outlets to be GFCI protected and housed in expandable Waterproof Case (TAYAC or RedDot) - Electrical service line to run directly to existing electrical breaker box and new 20 AMP circuit installed to control Pavilion Power.

# ELECTRICAL PLAN

# PAVILION WITH FIREPLACE

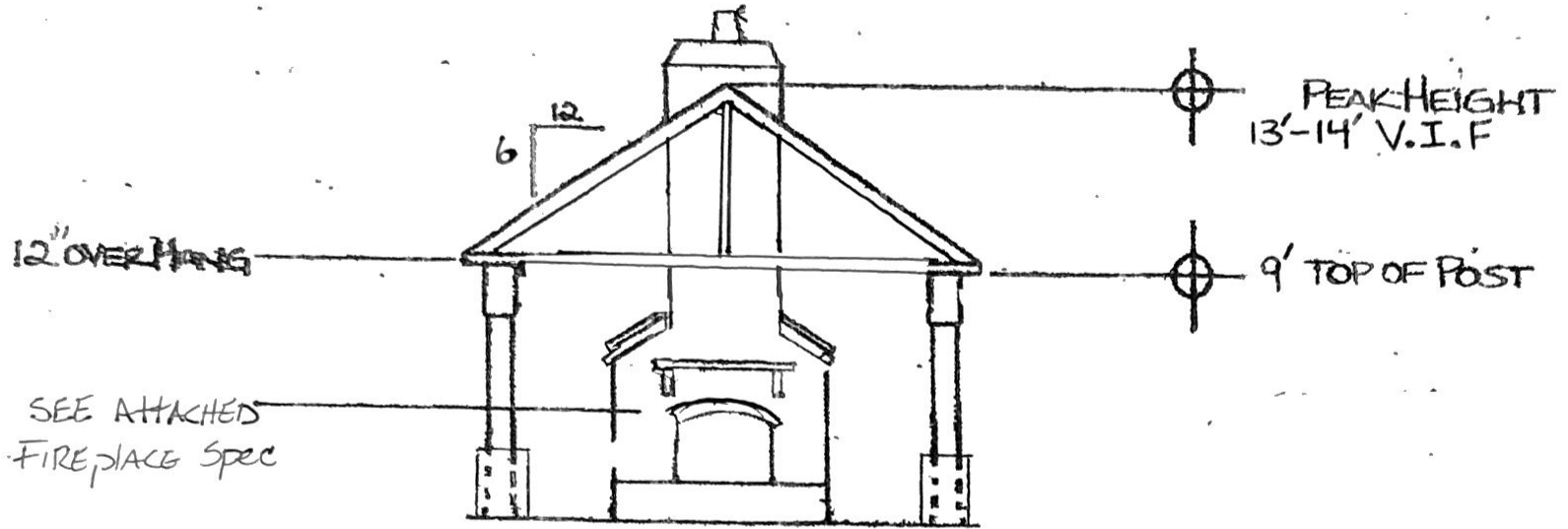

FRONT Elevation

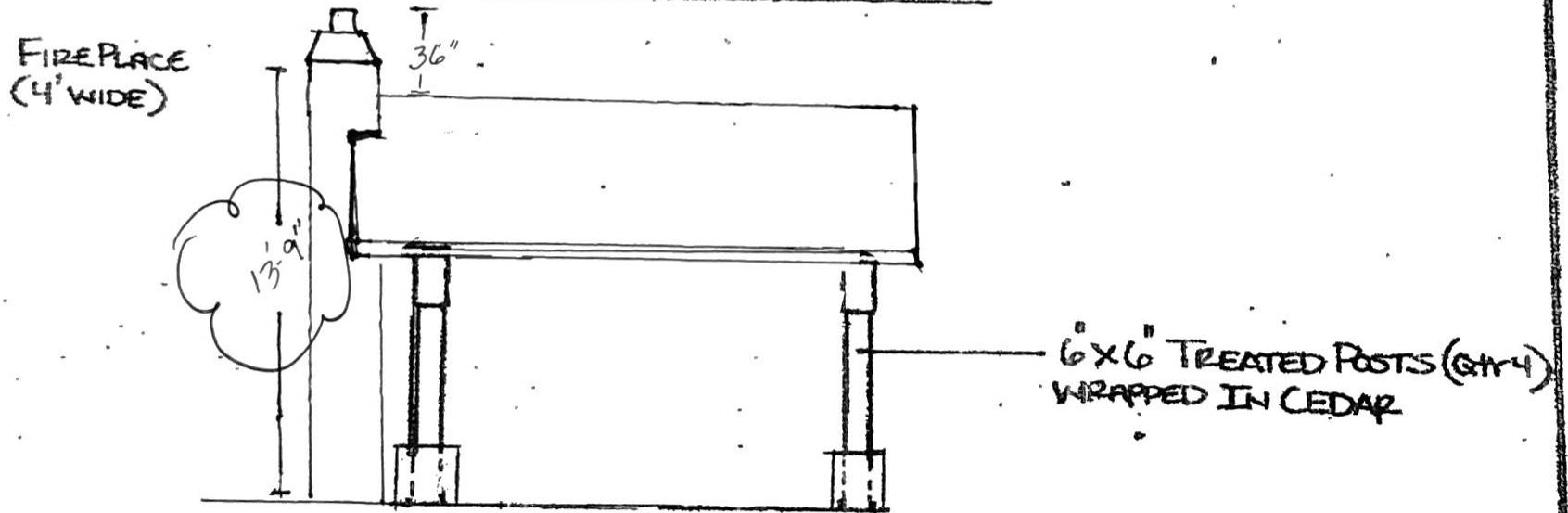

Side Elevation

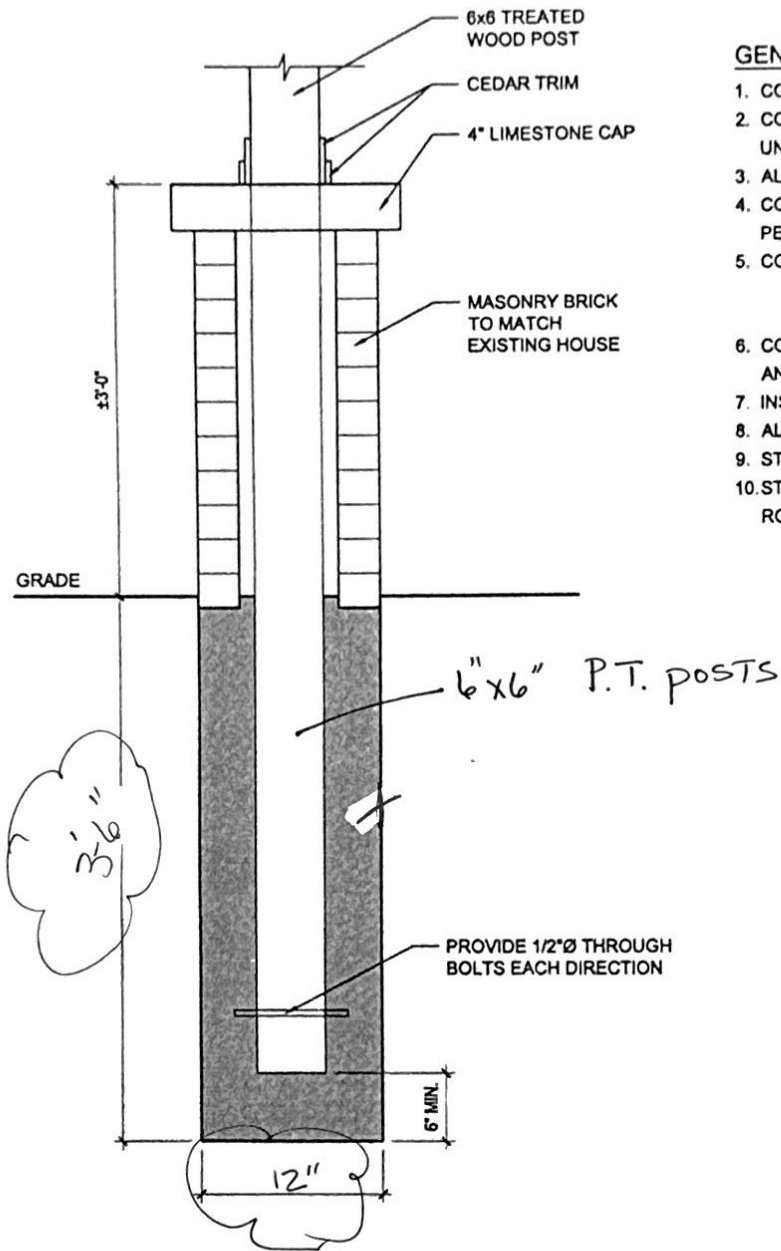

CONCRETE FOOTING

GENERAL NOTES

1. CONTRACTOR SHALL BE RESPONSIBLE FOR VERIFYING ALL DIMENSIONS
2. CONTRACTOR SHALL BE RESPONSIBLE FOR VERIFYING ANY UNFORESEEN CONDITIONS.
3. ALL WORK SHALL CONFORM WITH LOCAL CODES AND ORDINANCES.
4. CONTRACTOR SHALL BE RESPONSIBLE FOR OBTAINING ALL REQUIRED PERMITS AND SCHEDULING ALL REQUIRED INSPECTIONS.
5. CONCRETE STRENGTH:  
 FOUNDATION - 3000 PSI @ 28 DAYS  
 FLAT SLABS - 4000 PSI @ 28 DAYS
6. CONTRACTOR SHALL BE RESPONSIBLE FOR OBTAINING ALL PERMITS AND INSPECTIONS.
7. INSTALL SIMPSON H2.5ASS HURRICANE TIES - STAINLESS STEEL
8. ALL STRUCTURAL FRAMING TO BE SPRUCE-PINE-FIR NO. 2 OR BETTER.
9. STRUCTURAL WOOD TO BE PRESSURE TREATED ACQ. 40.
10. STRUCTURAL DESIGN LOAD:  
 ROOF: 25 PSF SNOW LOAD, 20 PSF WIND LOAD, 15 PSF DEAD LOAD