

NORTH

BASIS OF BEARINGS:
ILLINOIS STATE PLANE -
EAST ZONE

PRELIMINARY/FINAL PLAT OF SUBDIVISION OF NAPERVILLE WHEATON TOWNHOMES

PART OF THE NORTHWEST QUARTER OF SECTION 8, TOWNSHIP 38 NORTH, RANGE 10,
EAST OF THE THIRD PRINCIPAL MERIDIAN, IN DUPAGE COUNTY, ILLINOIS.

ADDRESSES: 55275 AND 55311 NAPERVILLE ROAD

P.L.N. 08-08-106-009
08-08-106-010

THIS PLAT HAS BEEN SUBMITTED FOR
RECORDING BY AND RETURN TO:
NAME: NAPERVILLE CITY CLERK
ADDRESS: 400 S. EAGLE STREET
NAPERVILLE, ILLINOIS 60540



LOCATION MAP
N.T.S.

AREA SUMMARY TABLE

GROSS BOUNDARY AREA	45,490 S.F. (1.044 AC.)
ROW DEDICATION	1,408 S.F. (0.032 AC.)
NET AREA	44,082 S.F. (1.012 AC.)

LOT 1 44,082 S.F. (1.012 AC.)

EASEMENTS:

EXISTING:	
5' EASEMENT	999 S.F. (0.023 AC.)
PROPOSED EASEMENTS:	
PUBLIC UTILITIES & DRAINAGE	8,223 S.F. (0.189 AC.)
P.C.B.M.P.E.	1,830 S.F. (0.042 AC.)

ABBREVIATIONS

000.00' MEAS.	MEASURED DATA
000.00' REC.	RECORD DATA
P.U. & D.E.	PUBLIC UTILITIES & DRAINAGE EASEMENT
P.C.B.M.P.E.	POST CONSTRUCTION BEST MANAGEMENT PRACTICES EASEMENT
PIN	PERMANENT INDEX NUMBER

LEGEND

	BOUNDARY
	EXISTING LOT LINE
	PROPOSED LOT LINE
	UNDERLYING LOT LINE
	BUILDING SETBACK LINE
	EXISTING EASEMENT
	PROPOSED EASEMENT
	CENTER LINE
	EXISTING NAPERVILLE CORPORATE LIMITS
	SET CONCRETE MONUMENT
	MONUMENTATION FOUND PER FIELD OBSERVATIONS
	POST CONSTRUCTION BEST MANAGEMENT PRACTICES EASEMENT HEREBY GRANTED
	PUBLIC UTILITIES & DRAINAGE EASEMENT HEREBY GRANTED

SURVEYOR'S NOTES:

- ALL MEASUREMENTS AND DISTANCES ARE SHOWN IN FEET AND DECIMAL PARTS THEREOF.
- DIMENSIONS ALONG CURVED LINES ARE ARC LENGTHS.
- ALL EASEMENTS DEPICTED ON THIS PLAT ARE HEREBY GRANTED.
- ALL EASEMENTS DEPICTED ON THE PLAT MAP ARE FOR PUBLIC UTILITIES AND DRAINAGE PURPOSES UNLESS OTHERWISE NOTED.
- FLOODPLAIN ZONE - NOT IN FLOODPLAIN ZONE PER FEMA PANEL NUMBER 17043C0161J, DATED OF AUGUST 1, 2019.
- 3/4" I.D. X 24" LONG IRON PIPE PLACED AT ALL LOT CORNERS AND POINTS OF CURVATURE (UNLESS OTHERWISE NOTED) TO CONFORM TO ILLINOIS COMPILED STATUTES CHAPTER 765 ILCS 205/1 REGARDING PLACEMENT OF MONUMENTS.
- DENOTES CONCRETE MONUMENT TO BE SET.
- SURVEYED LAND IS DETERMINED TO BE WITHIN THE NAPERVILLE PARK DISTRICT TAX BOUNDARY. LIMITS EXTEND BEYOND AREA SHOWN.
- NOTE REGARDING CITY OF NAPERVILLE REQUIRED LAND-CASH DONATION: AN ESTIMATED LUMP SUM LAND-CASH PAYMENT FOR THE PROPERTY SHOWN HEREON WAS MADE PRIOR TO RECORDATION OF THIS FINAL PLAT OF SUBDIVISION [OR FINAL PLANNED UNIT DEVELOPMENT PLAT] PER SECTION 7-3-5.5.2.1 OF THE NAPERVILLE MUNICIPAL CODE. ADJUSTMENTS TO THE ESTIMATED LUMP SUM AMOUNT SHALL BE MADE AT TIME OF ISSUANCE OF EACH BUILDING PERMIT WITHIN THE PLATTED AREA PER SECTION 7-3-5.5.2.1.1 OF THE NAPERVILLE MUNICIPAL CODE.
- SEVEN (7) FEET OF PROPERTY HEREBY DEDICATED AS PUBLIC RIGHT OF WAY. THEREFORE, THE EXISTING 30-FOOT BUILDING SETBACK LINE WILL BE REDUCED TO A 23-FOOT PLATTED SETBACK LINE AS MEASURED FROM THE NEW FRONT LOT LINE AFTER RIGHT OF WAY DEDICATION.

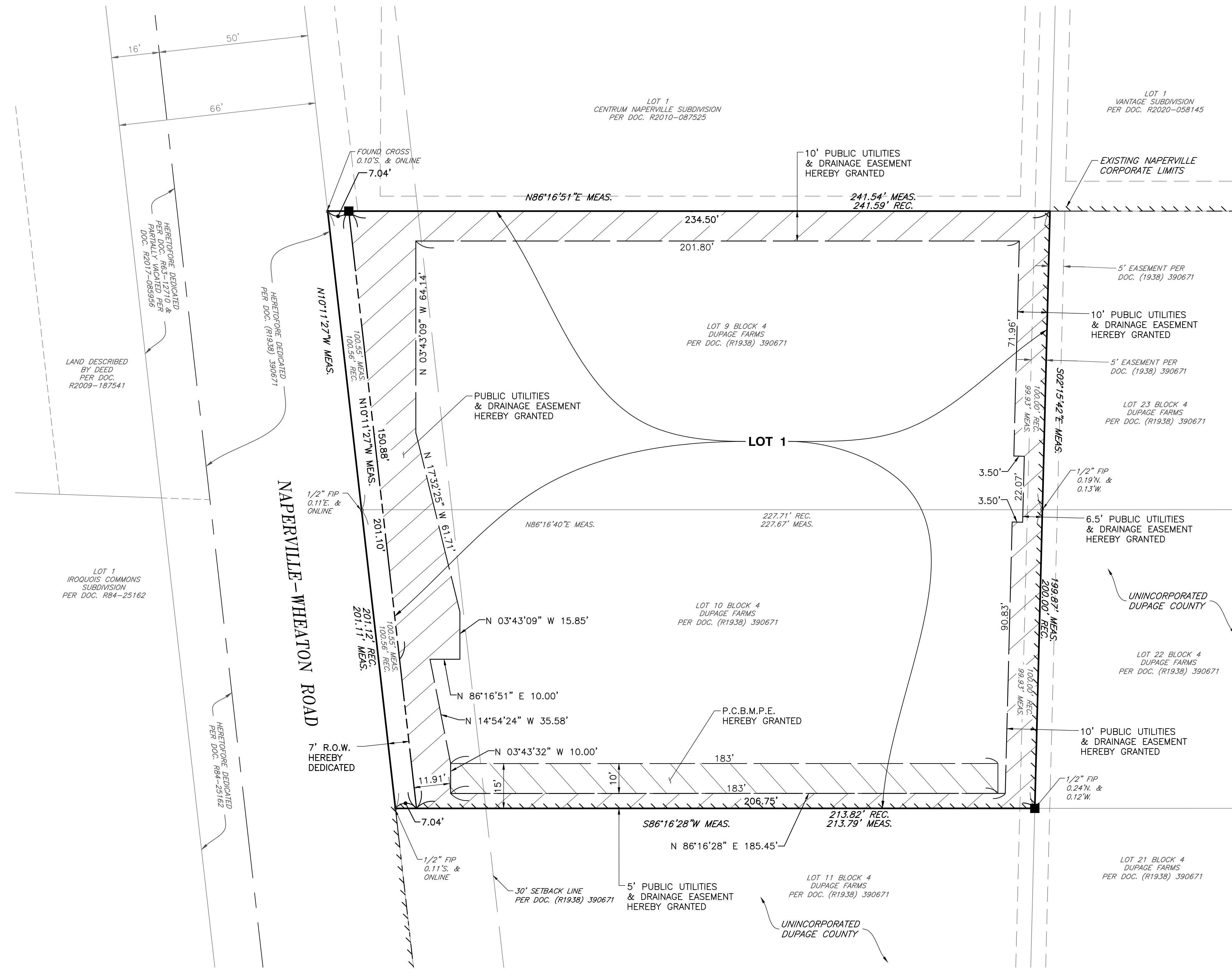

REFERENCE

- EXISTING CONDITIONS ARE BASED UPON FIELD OBSERVATIONS MADE ON JUNE 7, 2018 BY ROAKE AND ASSOCIATES, INC.
- FIELD DATUM: ILLINOIS STATE PLANE NAVD83 (2011) NAVD88 (VRS).
- LOCATION MAP PROVIDED BY GOOGLE EARTH, DATE UNKNOWN.

SCALE IN FEET



CITY PROJECT NO. 23-1000002

REVISION RECORD		
NO.	DATE	DESCRIPTION
1	02-15-2023	REVISED PER CITY REVIEW, DATED 02-08-23



Civil & Environmental Consultants, Inc.
1230 East Diehl Road, Suite 200 - Naperville, IL 60563
Ph: 630.963.6026 - 877.963.6026 - Fax: 630.963.6027
www.cecinc.com

PREPARED FOR:
NAPERVILLE WHEATON LLC
127 AURORA AVENUE
NAPERVILLE, ILLINOIS 60540

DRAWN BY:	MAJ	CHECKED BY:	JGC	APPROVED BY:	DRM
DATE:	JANUARY 13, 2023	DWG SCALE:	1"=20'	PROJECT NO.:	190-089

NAPERVILLE WHEATON TOWNHOMES
PLAT OF SUBDIVISION

DRAWING NO.:
SV01
SHEET 1 OF 2

A:\2018\190-089\190-089-001\Sump\DWG\SV01.dwg - Plot of Subdivision\190-089-001-Plot of Subdivision.dwg (SV01) - LS:02/16/2023 - m/maaj - Ln: 2/16/2023 8:46 AM

PUBLIC UTILITIES AND DRAINAGE EASEMENT PROVISIONS

EASEMENTS ARE HEREBY RESERVED FOR AND GRANTED TO THE CITY OF NAPERVILLE, ILLINOIS ("CITY") AND TO THOSE PUBLIC UTILITY COMPANIES OPERATING UNDER FRANCHISE OR CONTRACT WITH THE CITY, OR OTHERWISE AUTHORIZED BY THE CITY, INCLUDING BUT NOT LIMITED TO ILLINOIS BELL TELEPHONE COMPANY DBA AT&T ILLINOIS, NICOR GAS COMPANY, AND THEIR SUCCESSORS AND ASSIGNS, OVER, UPON, UNDER AND THROUGH ALL OF THE AREAS MARKED "PUBLIC UTILITIES AND DRAINAGE EASEMENTS" OR ("PU&DE") ON THE PLAT FOR THE PERPETUAL, RIGHT, PRIVILEGE AND AUTHORITY TO INSTALL, SURVEY, CONSTRUCT, RECONSTRUCT, REPAIR, INSPECT, MAINTAIN, AND OPERATE VARIOUS UTILITY TRANSMISSION AND DISTRIBUTION SYSTEMS, COMMUNITY ANTENNAE TELEVISION SYSTEMS AND INCLUDING STORM AND/OR SANITARY SEWERS, TOGETHER WITH ANY AND ALL NECESSARY MANHOLES, CATCH BASINS, CONNECTIONS, APPLIANCES AND OTHER STRUCTURES AND APPURTENANCES AS MAY BE DEEMED NECESSARY BY SAID CITY, OVER, UPON, UNDER AND THROUGH SAID INDICATED EASEMENTS, TOGETHER WITH THE RIGHT OF ACCESS ACROSS THE PROPERTY FOR NECESSARY PERSONNEL AND EQUIPMENT TO DO ANY OF THE ABOVE WORK.

THE RIGHT IS ALSO GRANTED TO TRIM OR REMOVE ANY TREES, SHRUBS OR OTHER PLANTS ON THE EASEMENT THAT INTERFERE WITH THE OPERATION OF THE SEWERS OR OTHER UTILITIES. NO PERMANENT BUILDINGS SHALL BE PLACED ON SAID EASEMENTS, BUT SAME MAY BE USED FOR GARDENS, SHRUBS, LANDSCAPING AND OTHER PURPOSES THAT DO NOT THEN OR LATER INTERFERE WITH THE AFORESAID USES OR RIGHTS. WHERE AN EASEMENT IS USED BOTH FOR SEWERS AND OTHER UTILITIES, THE OTHER UTILITY INSTALLATION SHALL BE SUBJECT TO THE ORDINANCES OF THE CITY OF NAPERVILLE.

EASEMENTS ARE HEREBY RESERVED AND GRANTED TO THE CITY OF NAPERVILLE AND OTHER GOVERNMENTAL AUTHORITIES HAVING JURISDICTION OF THE LAND SUBDIVIDED HEREBY OVER THE ENTIRE EASEMENT AREA FOR INGRESS, EGRESS AND THE PERFORMANCE OF MUNICIPAL AND OTHER GOVERNMENTAL SERVICES, INCLUDING BUT NOT LIMITED TO, WATER, STORM AND SANITARY SEWER SERVICE AND MAINTENANCE.

THERE IS HEREBY RESERVED FOR AND GRANTED TO THE CITY AN EASEMENT FOR RIGHT OF ACCESS ON, OVER, ALONG AND ACROSS THE PROPERTY DESCRIBED HEREIN FOR THE LIMITED PURPOSE OF READING, EXAMINING, INSPECTING, INSTALLING, OPERATING, MAINTAINING, EXCHANGING, REMOVING, REPAIRING, TESTING, AND/OR REPLACING CITY OWNED UTILITY EQUIPMENT AND METERS WHICH SERVE SAID PROPERTY, INCLUDING NECESSARY PERSONNEL AND EQUIPMENT TO DO ANY OF THE ABOVE WORK.

POST CONSTRUCTION BEST MANAGEMENT PRACTICES EASEMENT PROVISIONS

A POST CONSTRUCTION BEST MANAGEMENT PRACTICES EASEMENT IS HEREBY RESERVED FOR AND GRANTED BY THE OWNER OF THE SUBJECT PROPERTY TO THE CITY OF NAPERVILLE, ITS AGENTS, SUCCESSORS AND ASSIGNS OR ANY OTHER GOVERNMENTAL ENTITY HAVING JURISDICTION OVER BEST MANAGEMENT PRACTICES FOR THE TREATMENT OF STORMWATER RUNOFF WITHIN THOSE AREAS OF THE SUBJECT PROPERTY DESIGNATED AND DEFINED ON THE SITE DEVELOPMENT PLAN AS "POST CONSTRUCTION BEST MANAGEMENT PRACTICES EASEMENT" OR "PCBMPE". THE GRANT OF SAID PCBMPE TO THE CITY OF NAPERVILLE SHALL INCLUDE THE RIGHT, PRIVILEGE, AND AUTHORITY TO ENFORCE AND EFFECT COMPLIANCE BY THE OWNER, OWNER'S SUCCESSORS AND ASSIGNS IN MAINTAINING, REPAIRING, REPLACING, AND REVEGETATING THE COMPONENT PARTS OF THE POST CONSTRUCTION BEST MANAGEMENT PRACTICES AS DEPICTED ON THE SITE DEVELOPMENT PLAN. MAINTENANCE FUNCTIONS BY OWNER MAY INCLUDE PERIODIC TRIMMING, CLEARING OF OBSTRUCTIONS, REMOVAL OF INVASIVE SPECIES, AND REPLANTING OF NATIVE PRAIRIE PLANT COMMUNITIES.

NO BUILDINGS, STRUCTURES, EARTHEN FILL, OR OBSTRUCTIONS THAT WOULD RETARD THE FLOW OF STORMWATER, REDUCE THE STORAGE VOLUME ORIGINALLY PROVIDED, OR INTERFERE WITH THE FUNCTION OF THE POST CONSTRUCTION BEST MANAGEMENT PRACTICES SHALL BE UNDERTAKEN BY OWNER WITHOUT CONSENT OF THE CITY OF NAPERVILLE.

OWNER'S CERTIFICATE

STATE OF ILLINOIS }
COUNTY OF DUPAGE } SS

THIS IS TO CERTIFY THAT _____ IS THE OWNER OF THE PROPERTY DESCRIBED ABOVE AND AS SUCH OWNER, HAS CAUSED THE SAME TO BE PLATTED AS SHOWN HEREON, FOR THE USES AND PURPOSES THEREIN SET FORTH AND AS ALLOWED AND PROVIDED BY STATUTES, AND SAID OWNER, DOES HEREBY ACKNOWLEDGE AND ADOPT THE SAME UNDER THE STYLE AND TITLE AFORESAID.

DATED AT _____ CITY, ILLINOIS, THIS _____ DAY OF _____ MONTH, 20____.

BY: _____ ATTEST: _____
SIGNATURE SIGNATURE

TITLE: _____ TITLE: _____
PRINT TITLE PRINT TITLE

NOTARY CERTIFICATE

STATE OF ILLINOIS }
COUNTY OF DUPAGE } SS

I, _____ A NOTARY PUBLIC IN AND FOR
PRINT NAME

THE SAID COUNTY IN THE STATE AFORESAID, DO HEREBY CERTIFY THAT

_____, _____, AND
PRINT NAME TITLE

_____, _____, OF SAID
PRINT NAME TITLE

OWNER, WHO ARE PERSONALLY KNOWN TO ME TO BE THE SAME PERSONS, WHOSE NAMES ARE SUBSCRIBED TO THE FOREGOING INSTRUMENT, AS SUCH

_____, _____ AND _____
TITLE TITLE

RESPECTFULLY APPEARED BEFORE ME THIS DAY IN PERSON AND JOINTLY AND SEVERALLY ACKNOWLEDGE THAT THEY SIGNED AND DELIVERED THE SAID INSTRUMENT AS THEIR OWN FREE AND VOLUNTARY ACT AND AS THE FREE AND VOLUNTARY ACT OF SAID OWNER FOR THE USES AND PURPOSES THEREIN SET FORTH.

GIVEN UNDER MY HAND AND NOTORIAL SEAL

THIS _____ DATE DAY OF _____ MONTH, 20____.

NOTARY PUBLIC SIGNATURE

PRINT NAME

MY COMMISSION EXPIRES ON _____ MONTH _____ DATE, 20____.

SCHOOL DISTRICT BOUNDARY STATEMENT

STATE OF ILLINOIS }
COUNTY OF DUPAGE } SS

THE UNDERSIGNED, BEING DULY SWORN, UPON HIS/HER OATH DEPOSES AND STATES AS FOLLOWS:

1. THAT _____ IS THE OWNER OF THE PROPERTY LEGALLY DESCRIBED ON THIS PLAT OF SUBDIVISION, WHICH HAS BEEN SUBMITTED TO THE CITY OF NAPERVILLE FOR APPROVAL, WHICH LEGAL DESCRIPTION IS INCORPORATED HEREIN BY REFERENCE; AND

2. TO THE BEST OF THE OWNERS' KNOWLEDGE, THE SCHOOL DISTRICT IN WHICH TRACT, PARCEL, LOT OR BLOCK OF THE PROPOSED SUBDIVISION LIES IS:

NAPERVILLE COMMUNITY UNIT DISTRICT 203
203 W. HILLSIDE ROAD
NAPERVILLE, ILLINOIS 60540-6589

OWNER NAME: _____

BY: _____ ATTEST: _____

ITS: _____ ITS: _____

SUBSCRIBED AND SWORN BEFORE ME THIS _____ DAY OF _____, A.D. 20____.

NOTARY PUBLIC

CITY TREASURER'S CERTIFICATE

STATE OF ILLINOIS }
COUNTY OF DUPAGE } SS

I, TREASURER FOR THE CITY OF NAPERVILLE, ILLINOIS DO HEREBY CERTIFY THAT THERE ARE NO DELINQUENT OR UNPAID CURRENT OR FORFEITED SPECIAL ASSESSMENTS, OR ANY DEFERRED INSTALLMENTS THEREOF, THAT HAVE BEEN APPORTIONED AGAINST THE TRACT OF LAND INCLUDED IN THE ANNEXED PLAT.

DATED AT NAPERVILLE, ILLINOIS, THIS _____ DAY OF _____, A.D. 20____.

CITY TREASURER/DIRECTOR, FINANCE DEPARTMENT

CITY COUNCIL CERTIFICATE

STATE OF ILLINOIS }
COUNTY OF DUPAGE } SS

APPROVED AND ACCEPTED BY THE MAYOR AND CITY COUNCIL OF THE THE CITY OF NAPERVILLE, ILLINOIS, AT A MEETING HELD

THE _____ DAY OF _____, A.D., 20____.

BY: _____ ATTEST: _____
MAYOR CITY CLERK

SURFACE WATER STATEMENT

STATE OF ILLINOIS }
COUNTY OF DUPAGE } SS

TO THE BEST OF OUR KNOWLEDGE AND BELIEF THE DRAINAGE OF SURFACE WATERS WILL NOT BE CHANGED BY THE CONSTRUCTION OF THIS SUBDIVISION OR ANY PART THEREOF, OR, THAT IF SUCH SURFACE WATER DRAINAGE WILL BE CHANGED, REASONABLE PROVISION HAS BEEN MADE FOR COLLECTION AND DIVERSION OF SUCH SURFACE WATERS INTO PUBLIC AREAS, OR DRAINS WHICH THE SUBDIVIDER HAS A RIGHT TO USE, AND THAT SUCH SURFACE WATERS WILL BE PLANNED FOR IN ACCORDANCE WITH GENERALLY ACCEPTED ENGINEERING PRACTICES SO AS TO REDUCE THE LIKELIHOOD OF DAMAGE TO THE ADJOINING PROPERTY BECAUSE OF THE CONSTRUCTION OF THE SUBDIVISION.

DATED THIS ___ DAY OF _____, 20____.

ILLINOIS LICENSED PROFESSIONAL ENGINEER NO. 46225
LICENSE VALID THROUGH NOVEMBER 30, 2023

OWNER COMPANY NAME: _____

BY: _____ ATTEST: _____
SIGNATURE SIGNATURE

TITLE: _____ TITLE: _____
PRINT TITLE PRINT TITLE

LAND SURVEYOR AUTHORIZATION TO RECORD PLAT

STATE OF ILLINOIS }
COUNTY OF DUPAGE } SS

THIS IS TO STATE THAT DOUGLAS R. McCLINTIC, AN ILLINOIS PROFESSIONAL LAND SURVEYOR, BEING THE SAME LAND SURVEYOR WHO PREPARED AND CERTIFIED THE PLAT OF SUBDIVISION HEREON DRAWN, TITLED "NAPERVILLE WHEATON TOWNHOMES", DOES HEREBY AUTHORIZE THE CITY OF NAPERVILLE CITY CLERK OR AN EMPLOYEE OF THE CITY CLERK'S OFFICE TO PRESENT SAID PLAT OF SUBDIVISION TO THE DUPAGE COUNTY RECORDER OF DEEDS TO BE RECORDED.

GIVEN UNDER MY HAND AND SEAL THIS ___ DAY OF _____, 20____.

ILLINOIS LICENSED PROFESSIONAL LAND SURVEYOR NO. 2992
LICENSE VALID THROUGH NOVEMBER 30, 2024

SURVEYOR'S CERTIFICATE

STATE OF ILLINOIS }
COUNTY OF DUPAGE } SS

I, DOUGLAS R. McCLINTIC, AN ILLINOIS LICENSED PROFESSIONAL LAND SURVEYOR, HEREBY CERTIFY THAT I HAVE SURVEYED AND SUBDIVIDED THE FOLLOWING DESCRIBED PROPERTY AND THAT THIS PLAT IS A TRUE AND CORRECT REPRESENTATION THEREOF. ALL DIMENSIONS ARE GIVEN IN FEET AND DECIMALS THEREOF.

LOT 9 AND 10 IN BLOCK 4 IN ARTHUR T. MCINTOSH & CO'S DUPAGE FARMS, BEING A SUBDIVISION OF PART OF SECTION 8, TOWNSHIP 38 NORTH, RANGE 10 EAST OF THE THIRD PRINCIPAL MERIDIAN, ACCORDING TO THE PLAT THEREOF RECORDED JUNE 21, 1938 AS DOCUMENT 390671, IN DUPAGE COUNTY, ILLINOIS.

I, FURTHER CERTIFY THAT THE PROPERTY SHOWN ON THE PLAT HEREON DRAWN IS SITUATED WITHIN THE CORPORATE LIMITS OF THE CITY OF NAPERVILLE, WHICH HAS ADOPTED AN OFFICIAL COMPREHENSIVE PLAN AND IS EXERCISING THE SPECIAL POWERS AUTHORIZED BY THE STATE OF ILLINOIS ACCORDING TO 65 ICLS 5/11-12-6, AS HERETOFORE AND HEREAFTER AMENDED AND THAT SAID SUBDIVISION IS NOT WITHIN A SPECIAL FLOOD HAZARD AREA AS IDENTIFIED BY THE FEDERAL EMERGENCY MANAGEMENT AGENCY MAP NUMBER 17043C0161J, DATED AUGUST 1, 2019.

THIS PLAT HAS BEEN PREPARED BY CIVIL & ENVIRONMENTAL CONSULTANTS, INC., ILLINOIS LICENSED PROFESSIONAL DESIGN FIRM NO. 184.004002, LICENSE EXPIRES APRIL 30, 2023, UNDER MY PERSONAL DIRECTION FOR THE EXCLUSIVE USE OF THE CLIENT NOTED HEREON.

GIVEN UNDER MY HAND AND SEAL THIS ___ DAY OF _____, 20____.

ILLINOIS LICENSED PROFESSIONAL LAND SURVEYOR NO. 2992
LICENSE VALID THROUGH NOVEMBER 30, 2024

DUPAGE COUNTY CLERK'S CERTIFICATE

STATE OF ILLINOIS }
COUNTY OF DUPAGE } SS

I, _____, COUNTY CLERK OF DUPAGE COUNTY, ILLINOIS, DO HEREBY CERTIFY THAT THERE ARE NO DELINQUENT GENERAL TAXES, NO UNPAID CURRENT TAXES, NO UNPAID FORFEITED TAXES, AND NO REDEEMABLE TAX SALES AGAINST ANY OF THE LAND INCLUDED IN THE ANNEXED PLAT.

I FURTHER CERTIFY THAT I HAVE RECEIVED ALL STATUTORY FEES IN CONNECTION WITH THE ANNEXED PLAT.

GIVEN UNDER MY HAND AND SEAL OF THE COUNTY CLERK AT WHEATON, ILLINOIS,

THIS _____ DAY OF _____, 20____.

COUNTY CLERK

DUPAGE COUNTY RECORDER'S CERTIFICATE

STATE OF ILLINOIS }
COUNTY OF DUPAGE } SS

THIS INSTRUMENT _____ WAS FILED FOR RECORD IN THE RECORDER'S OFFICE OF DUPAGE COUNTY, ILLINOIS ON

THE _____ DAY OF _____, A.D. 20____.

AT _____ O'CLOCK ____M.

RECORDERS OF DEEDS



Civil & Environmental Consultants, Inc.

1230 East Diehl Road, Suite 200 - Naperville, IL 60563
Ph: 630.963.6026 - 877.963.6026 - Fax: 630.963.6027
www.cecinc.com

**PREPARED FOR:
NAPERVILLE WHEATON LLC
127 AURORA AVENUE
NAPERVILLE, ILLINOIS 60540**

DRAWN BY: MAJ CHECKED BY: JGC APPROVED BY: DRM
DATE: JANUARY 13, 2023 DWG SCALE: 1"=20' PROJECT NO: 190-089

**NAPERVILLE WHEATON TOWNHOMES
PLAT OF SUBDIVISION**

DRAWING NO.:
SV01
SHEET 2 OF 2

A:\2019\190-089\Sump\Draw\SV01.dwg (SV01) - Plot of Subdivision\190089-SV01-Plot of Subdivision.dwg (SV01) LS (02/16/2023 - m/ma) - Ln: 2/16/2023 8:46 AM