



# AUTOTURN EXHIBIT FOR EVERLY TRACE

## LEGAL/PARCEL DESCRIPTION

THE NORTH 871.21 FEET (MEASURED ALONG THE EAST LINE) OF THE EAST 500.00 FEET (MEASURED ALONG THE NORTH LINE) OF THE WEST HALF OF THE NORTHEAST QUARTER OF SECTION 20, TOWNSHIP 37 NORTH, RANGE 9 EAST OF THE THIRD PRINCIPAL MERIDIAN, IN WILL COUNTY, ILLINOIS.



50 25 0 50  
SCALE: 1 INCH = 50 FEET

**LOCATION MAP**

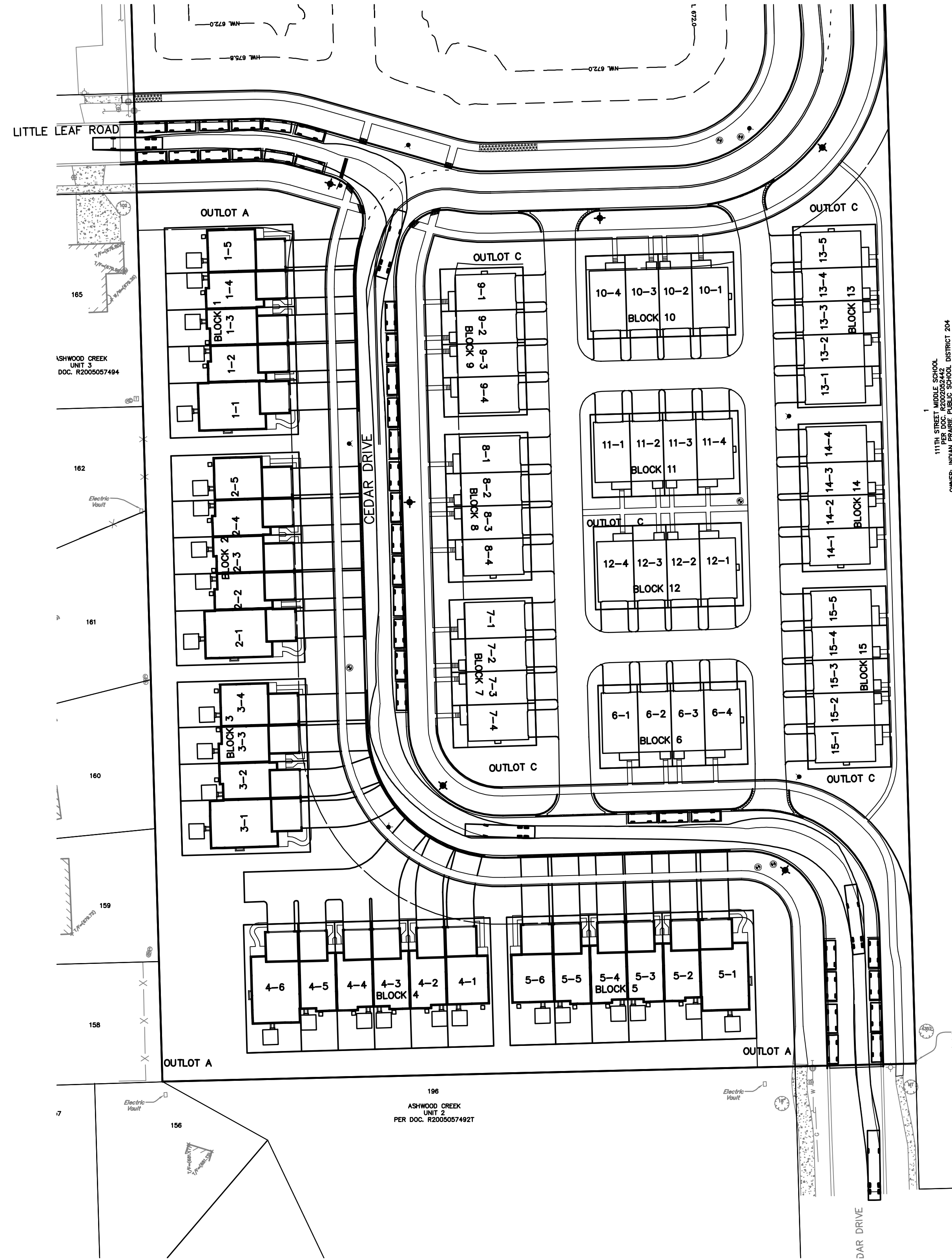
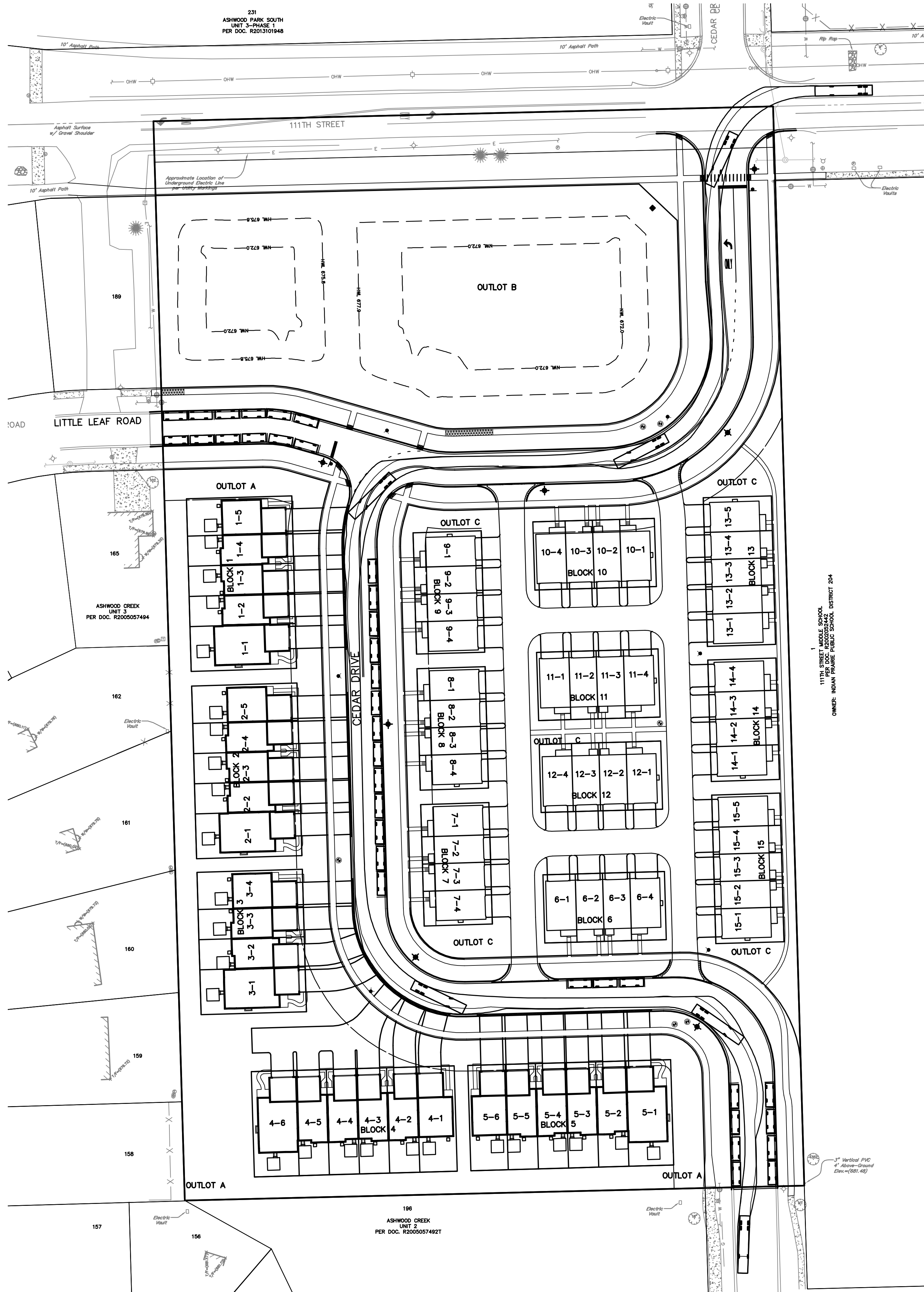
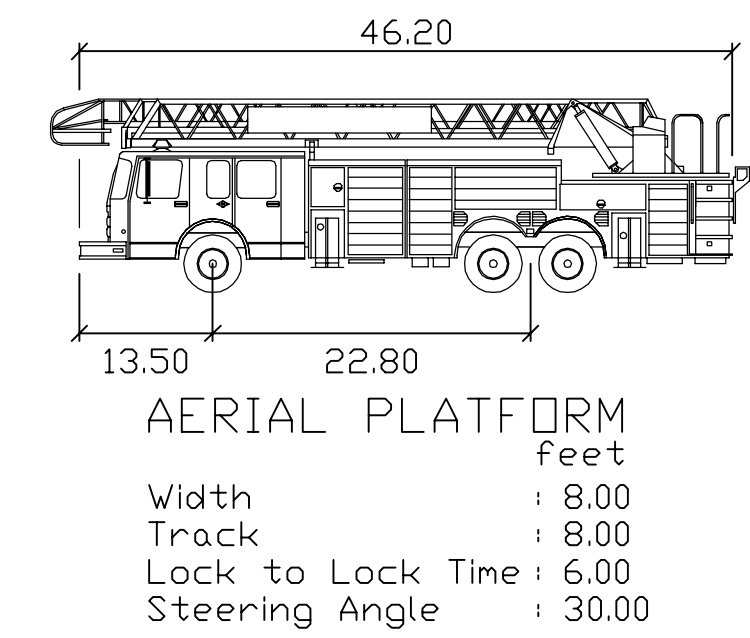
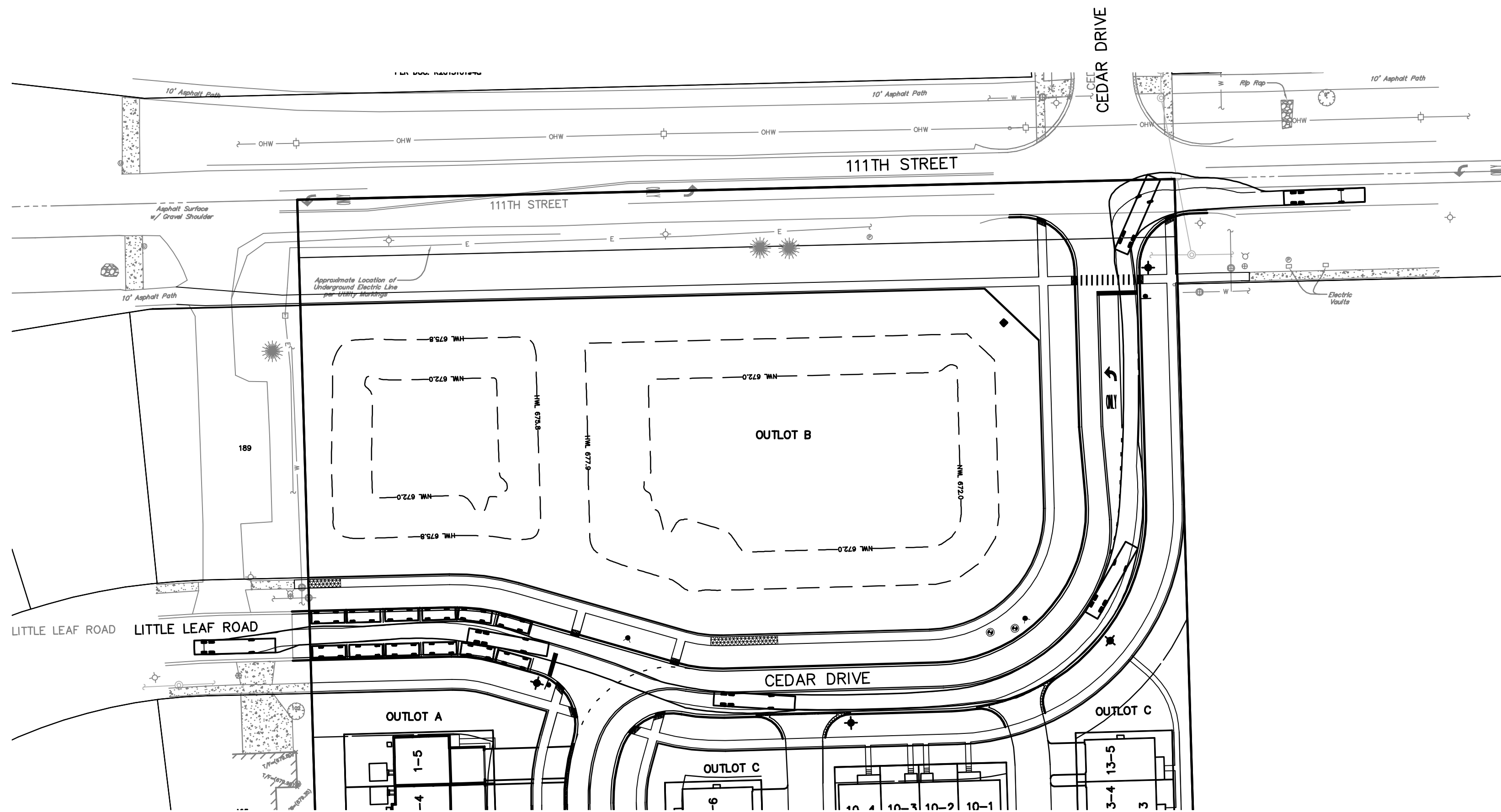

PREPARED BY:  
**CEMCON, Ltd.**  
Consulting Engineers, Land Surveyors & Planners  
2280 White Oak Circle, Suite 100  
Aurora, Illinois 60502-9675  
PH: 630.862.2100 FAX: 630.862.2199  
E-Mail: info@cemcon.com Website: www.cemcon.com

PREPARED FOR:  
**JMRV NAPERVILLE LLC**  
445 JACKSON AVENUE, SUITE 200  
NAPERVILLE, ILLINOIS 60540-5258  
(630) 281-4085

DISC NO.: 847020 FILE NAME: AUTOTURN FINAL  
DRAWN BY: PRP FLD. BK. / PG. NO.: BK./PG.  
COMPLETION DATE: 03-03-26 JOB NO.: 847.020  
XREF: LOTCALC, OVERALL PROJECT MANAGER: CRM

**AUTOTURN EXHIBIT FOR EVERLY TRACE**  
CITY OF NAPERVILLE PROJECT NO. DEV-0176-2025  
SHEET 1 OF 1

DRAWING DATE: 03/26/2026 BY: LUCAS, CONRADSON