

BRIXMOR[®]
Property Group

WESTRIDGE COURT

SIGN PLACEMENT

North

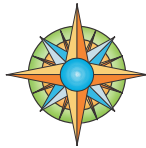

DOYLE
GENERAL SIGN CONTRACTORS

232 INTERSTATE RD. P.O. BOX 1068 ADDISON, IL 60101 630-543-8190 FAX 630-543-8493

DATE	REVISION
8-24-19	ADD 4 EXISTING SIGNS PER I.S - KD
8-27-19	ADD ADDRESS BOX TO PG.2 AND PG.3 PER I.S

CUSTOMER APPROVAL _____ DATE _____

This design is the original and unpublished work of DOYLE SIGNS, INC. and may not be reproduced, copied or exhibited in any fashion without the expressed written consent from an authorized officer of the Company. The rights to this design may be purchased.

CLIENT	WESTRIDGE COURT: BRIXMOR		
ADDRESS	201 S. ROUTE 59		
CITY	NAPERVILLE	STATE	IL
DESIGNER	KD	SALESPERSON	LS
DRWG. NO.	17467	SCALE:	NOTED
DATE:	7-29-19	SHEET NO.	1

O:\Design\B\BRIXMOR\WESTRIDGE COURT NAPERVILLE IL\WESTRIDGE COURT NAPERVILLE IL 10-2-19.cdr

MONUMENT SIGN 1 - Rt. 59



8" X 50" N/I PAN FACE
6" FCO LETTERS WITH ALUMINUM BRUSH FINISH

Refurbish (2) Double Face Illuminated Monument Signs

Base: Cover Existing Brick with Stone Veneer

- Eldorado Stone Pioneer Mountain Ledger

Side Cabinet: Fabricated Aluminum

- Overlay w/ Nichiha Vintagewood Series Redwood
- Property ID Name = Illuminated Reverse Channel Letters
- 2" Deep Fab. Alum. Faces & Returns Painted Silver
- White Polycarbonate Backs
- White LED Illumination
- 1½" Projection Mounting

Tenant Cabinet: Fabricated Alum. Painted SW 6385 Dover White

- Tenant Panels are White Polycarbonate
- Tenant Graphics are Cut Vinyl or Digitally Printed
- Tenant Panel Background is Opaque per City

Cap & Side Panel: Alum. Painted MAP 41342 Brushed Aluminum

Cinema Tenant Cabinets: Fabricated Alum. Painted SW 6385 Dover White

- Tenant Panels are White Polycarbonate
- Tenant Graphics are Cut Vinyl or Digitally Printed
- Tenant Panel Background is Opaque per City

EMC Units: WatchFire 16mm RGB LED

Illumination: White LEDs

Power: Use Existing at Site - 277V

Mounting: (2) 12" Steel Pipes Anchor Bolted into Existing Concrete Base

Overall sign is 33'-6" H X 164" W X 25" D

- Existing sign cabinet: 9' H X 7'-6" W (67.5 SF)

- Existing 35mm digital sign: custom size, 9'9" H X 12' W (117 SF)

TOTAL: 347.50 SF

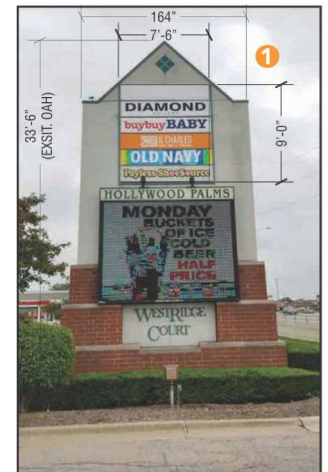

DATE	REVISION
8-24-19	ADD 4 EXISTING SIGNS PER LS - KD
8-27-19	ADD ADDRESS BOX TO PG.2 AND PG.3 PER LS

CUSTOMER APPROVAL _____ DATE _____

This design is the original and unpublished work of DOYLE SIGNS, INC. and may not be reproduced, copied or exhibited in any fashion without the expressed written consent from an authorized officer of the Company. The rights to this design may be purchased.

CLIENT	WESTRIDGE COURT: BRIXMOR				
ADDRESS	201 S. ROUTE 59				
CITY	NAPERVILLE	STATE	IL	DESIGNER	KD
SALESPERSON	LS				
DRWG. NO.	17467	SCALE:	NOTED	DATE:	7-29-19
SHEET NO.	2				

0:\Design\B\BRIXMOR\WESTRIDGE COURT NAPERVILLE IL\WESTRIDGE COURT NAPERVILLE IL 10-2-19.dwg

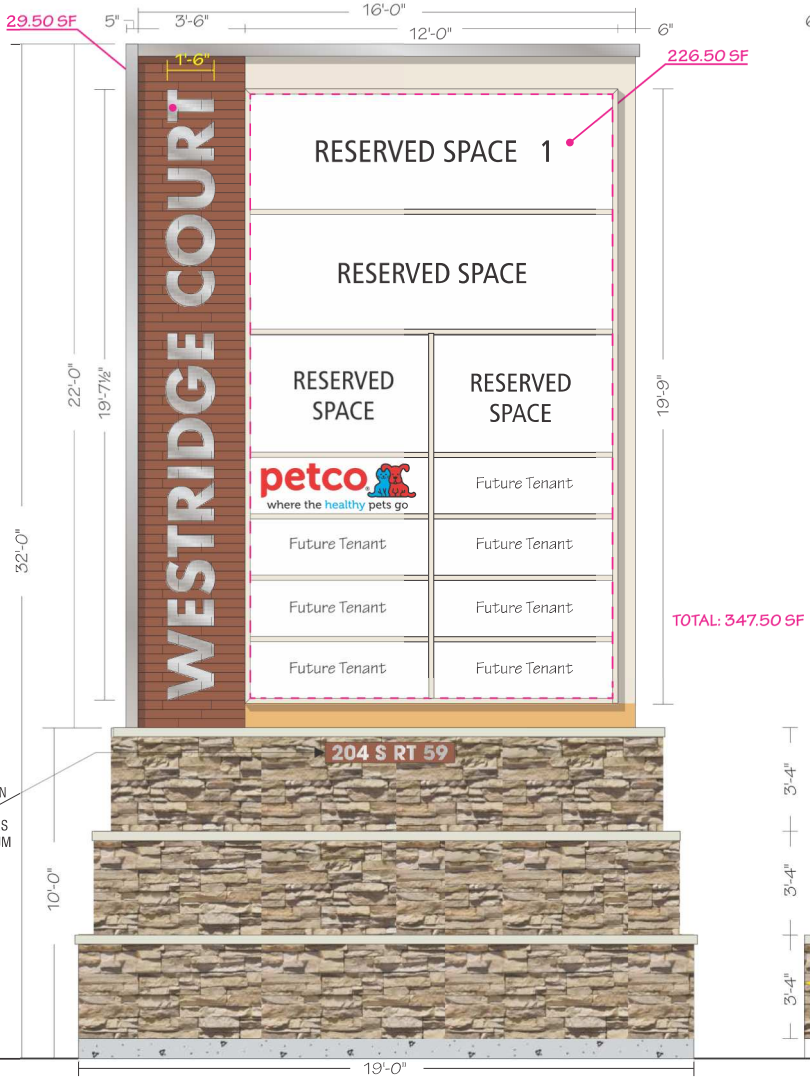

8" X 50" NI PAN FACE
6" FCO LETTERS WITH ALUMINUM BRUSH FINISH

- (1) New Double Face Illuminated Monument Signs**
- Base:** CMU Block with Stone Veneer
 - Eldorado Stone Pioneer Mountain Ledge
 - Side Cabinet:** Fabricated Aluminum
 - Overlay w/ Nichiha Vintagewood Series Redwood
 - Property ID Name = Illuminated Reverse Channel Letters
 - 2" Deep Fab. Alum. Faces & Returns Painted Silver
 - White Polycarbonate Backs
 - White LED Illumination
 - 1½' Projection Mounting
 - Tenant Cabinet:** Fabricated Alum. Painted SW 6385 Dover White
 - Tenant Panels are White Polycarbonate
 - Tenant Graphics are Cut Vinyl or Digitally Printed
 - Tenant Panel Background is Opaque per City
 - Cap & Side Panel:** Alum. Painted MAP 41342 Brushed Aluminum
 - Illumination:** White LEDs
 - Power:** (2) 20 Amp @ 277 Volts Electrical Circuits Run to Site By Others
 - Mounting:** (2) 12" Steel Pipes Embedded into (2) 5'-0" dia. x 8'-0" deep Concrete Foundations
 - Reinforced Concrete Pad for Masonry Base

NEW MONUMENT - NM - Rt. 59

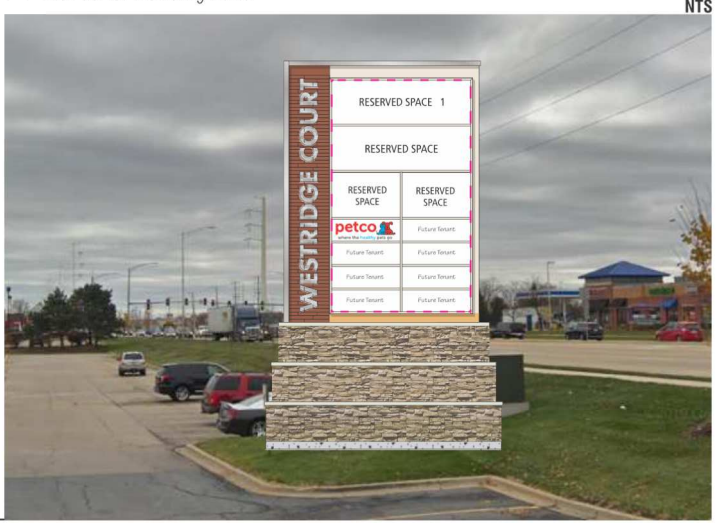

DOYLE
GENERAL SIGN CONTRACTORS
232 INTERSTATE RD. P.O. BOX 1068 ADDISON, IL 60101 630 543 8490 FAX 630 543 8493

DATE	REVISION
8-24-19	ADD 4 EXISTING SIGNS PER LS - KD
8-27-19	ADD ADDRESS BOX TO PG.2 AND PG.3 PER LS

CUSTOMER APPROVAL _____ DATE _____

This design is the original and unpublished work of DOYLE SIGNS, INC. and may not be reproduced, copied or exhibited in any fashion without the expressed written consent from an authorized officer of The Company. The rights to this design may be purchased.

CLIENT	WESTRIDGE COURT: BRIXMOR		
ADDRESS	201 S. ROUTE 59		
CITY	NAPERVILLE	STATE	IL
DESIGNER	KD	SALESPERSON	LS
DRWG. NO.	17467	SCALE:	NOTED
DATE:	7-29-19	SHEET NO.	3

0:\Design\B\BRIXMOR\WESTRIDGE COURT NAPERVILLE IL\WESTRIDGE COURT NAPERVILLE IL 10-2-19.dwg



ROUTE 59

EX. CONCRETE WALK

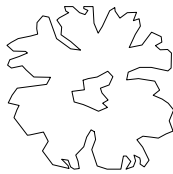

EX. TRANSFORMER

COMM. MH

PROPERTY LINE

EX. CURB TO BE REMOVED

5.23'

18.69'

RIGHT OF WAY LINE

±0.69'

5'

±3.54'

NEW 19'X5' SIGN

NEW SIGN BASE LANDSCAPING

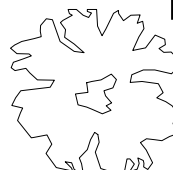

EXH-01
JUNE 4, 2019
REV. SEPTEMBER, 23 2019

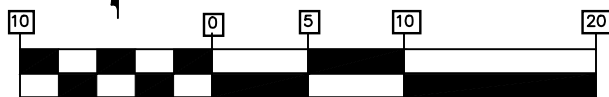

EXHIBIT C
1 inch = 10 ft.



NEW SIGN EXHIBIT
WESTRIDGE COURT
NAPERVILLE, IL